CYCLISTS' CALENDAR.
Sun Rises 5:27 a. m.
Sun Sets 6:33 p. m.
Lanterns must be lighted at 7:33 p.m.

THE DAILY PRESS.

THE WEATHER.
Partly cloudy tonight and Friday, with occasional showers. Ther. 80.

ESTABLISHED MAY 10, 1887. PLAINFIELD, N. J., THURSDAY, SEPTEMBER 1, 1904. TWO CENTS A COPY—$5 A YEAR.

PLAINFIELD A. C. TO IMPROVE OVAL

Having Secured Renewal of Lease, Club intends to Make Many Changes at the Field.

DIRECT CAR SERVICE

GROUND TO BE FENCED IN AND MORE BLEACHERS PROMISED.

Drainage System to be Installed—Majority of Present Players Are to be Retained by Manager Johnston.

The Plainfield A. C. has secured a lease on Crescent Oval for another year, with the privilege of renewing the agreement for three years more, and plans are already being laid for making a number of improvements. Among the more important improvements will be the erection of a board fence about the entire field and the filling in of the diamond's left field to prevent a reoccurrence of the recent experience when that part of the field was covered by water. A system of drainage will be installed that will readiyy clear the diamond when necessary.

As an addition to the present grandstand, another wing will be built and bleachers will be extended further down the field on both sides of the diamond. They will be an improvement over the present style. The club also hopes to secure an extension of the trolley whereby patrons may be carried direct to the oval. An attempt was made to have the extension built this year, but certain obstacles presented themselves and delayed it.

Among other improvements will be the reservation of more room for carriages and automobiles where they will not be in the way of the crowds and yet give their occupants a clear and unobstructed view of the field.

There is every reason to believe that the present team with possibly one or two exceptions will remain here next season, as Manager Johnston feels sure that he now has a combination that is hard to beat. A first class pitcher will be engaged for the season.

PLAINFIELD HORSES ENTERED

TROTTING RACES TO BE HELD AT NEW BRUNSWICK ON LABOR DAY.

The entry list of trotting races to be held at New Brunswick on Labor Day afternoon, under the auspices of the Raritan Driving Association, shows a number of local horses. In the first race, 2:23 trot or 2:26 pace, there are entered M. H. Brandon's "Albert L.," and J. W. Johnson's "Woven Wind." In the second race, 2:17 trot or 2:19 pace, A. C. Blair's "Rex," and M. H. Brandon's "Albert L.," are entered. A. Huntington has entered his horse, "Luctation," in the third race, a running event, mile heats, two in three.

The races will commence promptly at 1:30. There will be good music and every convenience will be provided. J. M. Parsons is president of the association and L. R. Hope secretary.

Woolen Mills Creditors Meet.

A meeting of the creditors of the Somerville Woolen Mills was held Tuesday at the offices of William V. Steele, referee in bankruptcy, for the purpose of appointing a trustee. The session was largely attended, about three-fourths of the debts being represented. George M. Bowlby, treasurer of the American Coal Co., of No. 1 Broadway, New York, who lives in Somerville and is one of the creditors, was elected trustee by an overwhelming majority. He received all but one of the votes, which was cast for former Judge Bartine. By a vote of the creditors Mr. Bowlby's bond was fied at $100,000.

Boom at Garwood.

H. C. VanEmburgh, of this city, has secured the contract as supervising engineer of the construction work in laying out four streets in Garwood on land owned by the the Orchard Land Company. Joseph Manhattan, of this city, has the contract for laying the stone sidewalks. The whole contract will aggregate about $10,000.

Surprise Party.

In honor of some relatives who are visiting Mr. and Mrs. G. Thorn, of East Second street, a surprise party was given last night. There were about twenty persons present.

FACTS FOR VOTERS ON PRIMARY ELECTIONS

New Jersey's New Law for Joint Primaries is Explained in Detail.

CONDUCTED BY BOARD

DUTIES THAT DEVOLVE UPON THE MUNICIPAL CLERK.

Requirements of Petitions—Separate Ballot Boxes—Right to Vote—Challenges.

Primary elections shall be conducted at public expense. Such primary elections for all political parties shall be held at the same time and place. The time this year will be September 13, from 1 o'clock to 9 p. m., and said primary shall be conducted by the Board of Registry and Election.

The official ballots are prepared by the municipal clerks from petitions filed with them by the various parties. Districts casting 100 votes or less for governor only require one petitioner. Districts that cast over 100 votes will require ten petitioners. All petitioners must be members of the same party as the candidate petitioned for and reside in the district. The signers of petitions can only make one endorsement to the same convention, but there is nothing in the law to prevent one signing petitions for delegates to different conventions. These petitions must be filed with the municipal clerk not less than ten days prior to primary election.

The credentials for successful delegates or members of this committee will be furnished by their borough or township clerk.

Twenty days before primary election the municipal clerk shall provide and secure a suitable room in eac election district of the respective municipalities in which to hold the primary election, and immediately upon securing said room, the clerk shall notify the Board of Registry and Election of such voting district that such room has been procured, and it shall be the duty of the clerk procuring such rooms to arrange the same for a polling place in the manner required by law for general elections.

Republican ballots are to be deposited in the Republican ballot box, Democratic ballots in Democratic box. Those having voted the Democratic ticket at last primary election, which fact is indicated on the poll sheet, cannot vote in the Republican ballot box at the following primary election, nor a Republican in the Democratic ballot box. In erasing names from the official ballots only black lead pencils are to be used. Any other colored pencil might give reason for the board rejecting the ballot.

There is nothing to prevent the voter from writing on the official ballot with a black lead pencil the name of anyone not printed thereon for which he desires to vote.

No one can vote at the primary whose name is not on the primary list, but there is nothing to prevent the name being placed on the list during said primary election.

Challengers for the primary elections are appointed by the chairman of the county committees and will be furnished with certificates which are to be filed with the election board. The same challengers will also act at the regular fall election, but will receive separate certificates for the purpose from the County Election Board.

Bank for Metuchen.

A meeting to further discuss the organization of a bank in Metuchen was held at the water company's office last evening. It was attended by every citizen who has Metuchen's interests at heart. It has been impossible to raise the necessary capital heretofore but now that is assured if only a proper interest is shown by the townspeople. A bank is greatly needed. It will add very much to the importance of Metuchen.

Kind Hearted Merchants.

Marchant Brothers, of North avenue, yesterday donated forty quarts of cream to the Netherwood camp. It was frozen into ice cream by W. W. Warnock, of West Front street, who added cake in order to provide the children and their friends with a double treat. The thoughtfulness of the two merchants was greatly appreciated by Miss Curry and her little charges.

Mrs. Thomas Minford and family, of Watchung avenue, who have been at the Ocean House, Watch Hill, R. I., since early in June, have returned home.

WORKING FOR TAX REFORM

PLAINFIELD MAN IN CHARGE OF IMPORTANT WORK IN NEW YORK STATE.

William Jeffery, the well known local real estate man, has been engaged by the New York Tax Reform Association to make a tour of the Hudson Valley to organize non-partisan committees to endorse the Bostwick bill and to request its re-enactment at the next session of the Legislature. The Bostwick bill provides for a record tax of one-half of one per cent. on mortgages and exemption from other taxation. Mr. Jeffery states that the purpose of the association is to extend the movement to all important towns and cities throughout the State of New York.

He has already organized committees at Newburgh, Fishkill, Poughkeepsie, Kingston, Saugerties, Ellenville and Matteawan. Later on he will visit Middletown, Goshen, Port Jervis, Monticello, Troy, Syracuse and Utica.

DEATH OF JAMES J. DAY

PROMINENT WEST ENDER SUCCUMBS TO COMPLICATION OF TROUBLES.

James J. Day, one of the best known residents of the West End, died at his home on Liberty street, yesterday afternoon, after two weeks' illness with bronchitis. He had been a sufferer for many years with rheumatism and lately complications ensued. His death was totally unexpected as on Tuesday he spoke of feeling better than at any time in many months and was walking about the house.

Mr. Day was the son of the late Patrick Day and was the last member of his one time large family. He was thirty-four years old and had resided in this city all his life. In his younger days he was prominent throughout the county as an athlete and baseball player and was one of the members of the original St. Mary baseball team organized in 1888. He always retained his interest in baseball affairs and for the past few years has been connected with the recent St. Mary teams' management. He was also fond of fishing and spent a great deal of his time at the favorite "haunts" along Staten Island Sound. Surviving him are a widow and two children.

Funeral services over the body will be held from St. Mary's church Saturday morning and interment will be made in St. Mary's cemetery.

WORKMEN'S NARROW ESCAPE

FIFTY FEET OF SHAFTING TORN FROM FASTENINGS AT POTTER PLANT.

By the catching of a pulley belt in a wheel at the Potter Press Works this morning, nearly fifty feet of the main shafting in the machine shop was torn from its fastenings and hurled to the floor. Several workmen had narrow escapes from injury, one of them, Edward Howes, jumping aside just in time to avoid being struck by a heavy section. The accident caused a shutdown in the lathe department but the damage will probably be repaired by tomorrow.

The piece of belting evidently slipped into a small crevice in the wheel and held fast instead of going around. As it passed over a big machine, the latter retained its place and the shafting was unable to stand the tension. The accident is one of the most peculiar that has happened at the Potter plant and it is considered extremely fortunate that no one was hurt

Stole Johnson's Fowls.

Hearing a commotion among his fowls last night, Samuel Johnson, of Park avenue, near Avon Park, hurried to his window just in time to see three men run out of his yard and disappear in nearby woods. Going to his hennery he found that forty-eight fowls and two geese had been taken. Mr. Johnson believes he knows who the three men were and so reported to the local police.

River Carnival.

The annual river carnival will be held on the Cranford river Labor Day night at 8 o'clock, at which time there will be a fine display of canoes, boats and floats in line. Valuable prizes will be given. John L. Derby, Jr., will act as commodore.

George Scott's Funeral.

Funeral services over the body of George Scott were held from the Mt. Olive Baptist church yesterday afternoon, Rev. E. E. Jackson officiating. Interment was made in Hillside cemetery.

POLICE FIND ONE OF TWO MISSING MEN

Daniel Galbraith Located Last Night at Home of Relatives in Connecticut.

SEARCHING FOR BENTON

NO TRACE OF BOOKKEEPER WHO WENT AWAY TEN DAYS AGO.

Last Heard From in New York, Where He Appeared at Home of Friend—Case Placed in Hands of Counsellor Randolph.

Through the efforts of the local police and members of his family, Daniel Galbraith, the missing sexagenarian who disappeared from his home Monday, was found last night with relatives in Connecticut. The aged man had gotten confused in alighting from a Jersey Central train at Jersey City and instead of going to New York, as he intended, by the Liberty street ferry, went to South Ferry. Missing the daughter who was to meet him he wandered about until he eventually reached the place where he was found

William S. Benton.

Chief Kiely and his men have now turned their entire attention to the search for William S. Benton, bookkeeper for A. M. Griffen, of whom all trace has been lost since last Thursday. He left Griffen's store as usual Monday night a week ago and on reaching home, informed his landlady, Mrs. Runyon, of Central avenue, that he wished to be called at 6:15 the next morning. Mrs. Runyon obeyed instructions but found that he had already arisen and gone out. Nothing was heard from him then until Thursday when he appeared at the home of a friend in New York. From the latter he secured a small loan and said that he was going back to Plainfield.

He failed to return and thinking he had gone to Long Lake in the Adirondacks where his daughter, Miss Eva Benton, has been spending the summer, Mr. Griffen wired to that place. She sent a reply but the message became confused in transmission and it was believed to have come from him. To make doubly certain Mr. Griffen wrote Miss Benton and he then received a telegram stating positively that the missing man had not been at Long Lake and so far as Miss Benton knew he had never started for there. She immediately came to Plainfield and on the advice of friends placed the matter in the hands of Counsellor Asa F. Randolph. The latter placed himself in communication with the New York police yesterday but they could give him no information and today Chief Kiely is following up the slender clues furnished.

It is Mr. Randolph's opinion that Mr. Benton wandered away in a fit of aberration and that he is in New York at the present time. He is very well acquainted in the metropolis and the fact that he had no funds makes it almost certain that he could not have gotten a great distance away. He had nothing to worry him at his place of employment and so far as known had been enjoying his usual health for weeks before.

Mr. Benton is described as a man sixty-five year old, five feet, six inches in height and weighing about 150 pounds. He has blue eyes, gray hair and shuffles perceptibly in his walk. When he went away he wore a straw hat and black clothes.

All Aboard for Dreamland.

The seventeenth annual excursion of the Plainfield Grocers' Association to Coney Island on Labor Day, will be one of the best outings of the season. There are so many attractions at Coney that one can easily put in a full day of pleasure. The committee in charge has completed arrangements for the convenience and comfort of all who go on the excursion.

QUIET AFTERNOON WEDDING

MISS GERTRUDE KEEN MADE THE WIFE OF WILLIAM BAKER.

In the presence of only immediate relatives and a few intimate friends, Miss Gertrude Keen, daughter of Sylvanus Keen, of West Third street, and William Baker, of Somerset street, were married yesterday afternoon at the home of the bride's sister, Mrs. Charles Vincent, of West Third street. The ceremony was preformed by Rev. L. R. Howard. Miss Louise Martin and Henry L. Keen were in attendance as bridesmaid and best man.

Following the ceremony, a reception was tendered Mr. and Mrs. Baker and they left later for a two weeks' trip through New England. On returning they will make their home on Somerset street. The groom is connected with several local fraternal organizations and is widely known in the city and borough.

FOR DOUBLE TRACK SYSTEM

PETITION BEING CIRCULATED TO ASK COUNCIL TO GRANT PERMISSION.

Charles H. Hand, the real estate dealer, is busily engaged in getting signatures to a petition to be presented to the Common Council at its next meeting, asking that the Public Service Corporation be allowed the right to lay a double track on Front street, from the corner of Somerset street to Watchung avenue, and on Watchung avenue from Front street to Fourth street.

The petition provides that the trolley company pave along the distance of this double track with vitrified brick, a width of eighteen feet, which includes eighteen inches on either side of the outside track.

Mr. Hand in interesting himself in this matter to relieve the congested condition of Watchung avenue, has found a number of large property-owners in favor of the improvement, notably the First and City National Banks, the Pittis estate and Woodhull & Martin. Mr. Hand claims that he will have no trouble whatever in getting over fifty per cent. of the property-owners' consents to lay a double track and he will urge favorable action by the Council. With the laying of double tracks trolley cars would not congregate as at present on Watchung avenue, but would run right through.

THE FAITHFUL ASSEMBLYMEN

NEWARK NEWS PRAISES MOFFETT, GUNN AND HAGUE.

The Newark Evening News yesterday paid this tribute to Union County's Assemblymen:

"Assemblyman Moffett, of Union County, has had but one term, but he flatly declines renomination. His colleagues, Assemblymen Hague, of Elizabeth, and Gunn, of Springfield, will probably be placed again on the Democratic county ticket. Here is a curious tale. Messrs. Moffett, Hague and Gunn were excellent Assemblymen; they represented Union County faithfully and well. They voted for equal taxation, upheld the robin bill, supported the pigeon bill, opposed the Steel Trust measure and made a record that was creditable to the highest degree. But their chances for re-election are very small; they are Democrats, and Union County is Republican when factional fights do not strew the political field with Republican corpses. Their election last year was due to Republican quarrels and to the presence of a colored man on the Republican ticket. There are dark hints of unsheathed knives and disinterred hatchets this year, and if these are brought into new activity Mr. Hague may stand some chance of re-election, but it is not at all probable that the Assembly part of the ticket will be the point of attack next November, whatever other part may be fired on. It is Presidential year and the lines will be closely drawn."

To Erect Three Dwellings.

Thomas J. Hughes, of East Second street, has secured permit for the erection of three dwelling houses on the northwest side of East Second street, near Richmond street. The buildings will each measure 20x24x31 feet and will be two stories in height. Herman Hansen, the architect, is to have charge of the carpenter work, and William Thomson will do the mason work.

—Edward Golden, the night telegraph operator at the North Avenue station, has been enjoying a vacation.

RECOLLECTIONS OF FIRST COMMON COUNCIL

John B. Brown, Only Surviving Member of That Body, Talks of Its Work.

ORGANIZED IN 1869

THE LIQUOR LICENSE FEE WAS $650 A YEAR LESS THEN.

At That Time $10,000 a Year Was Considered a Sufficient Appropriation — Mr. Brown's Career.

The recent death of Joseph W. Yates, who was one of the original members of the Plainfield Common Council organized in 1869, recalls the fact that John B. Brown, of 414 Park avenue, is now the only surviving member of that body. His memory is exceedingly good regarding events of the time when the city was not as large as Somerville. Where a majority of the business house are located today, there were cow paths and cornfields in those days.

Mr. Brown was born in Somerville and while a young man learned the blacksmith's trade in New Brunswick, where he was apprenticed. In 1846 he came to Plainfield and soon afterward started in business for himself on Somerset street. His first shop was a small one, but later he erected what is now known as the Heidloff building on Somerset street, where he continued successfully the blacksmith business until his health failed in 1875 when he retired. Since then he has lived quietly and enjoyed the fruits of hard labor. His home on Park avenue is one of the most attractive and comfortable in the city and Mr. Brown takes special pride in keeping the spacious lawn in the best of condition.

In recalling events of the early days, Mr. Brown tells with considerable pleasure of affairs of the first Council. The body was composed of eleven members as at present and Mr. Brown was one of the War Democrats. He served the town as Councilman off and on until 1878 and points with pride to the fact that he always worked for the best interests of the town, regardless of politics.

The original liquor license fee was $50 and those in that business were not allowed to sell anything but beer. Later an attempt was made to allow the selling of rum and this caused a storm of protests. After many heated arguments the Council agreed to raise the fee to $500 a year, this being considered a somewnat prohibitive measure. In those days there were very few drinking places in town and drunkenness was practically unknown.

Mr. Brown says that when he considers that in those days $10,000 was the yearly appropriation for everything, including light, police, streets, fire department and other things, he thinks the town was doing pretty well. One year a large sum was desired, but the taxpayers voted it down.

"In those days," says Mr. Brown, "the citizens ran the town, but nowadays the Council does this work. Then the majority of officers were elected by the people, but now it is the reverse."

In 1882 Mr. Brown was elected collector of taxes. He served but one year and because he enforced the law and did his duty he made many enemies among those who were friends. At the expiration of his term he consented to run again, when he failed to get as many votes as he did majority in the first election.

Although well advanced in years Mr. Brown still takes a lively interest in public matters and keeps himself well-posted on the affairs of the day. He does not show his age and there is scarcely a day but that he does not take a pleasure trip of some kind either by trolley, train or boat

Judge Feels Hurt.

In the court of quarter sessions Alan Strong, son of Judge Strong, secured a rule from Judge Strong, of Middlesex county, Tuesday morning, directing Francis W. Daire, editor and manager of the New Brunswick Times, to appear in court Friday, to show cause why an attachment should not issue against him for contempt of court. The application was based upon the Times' criticism of Judge Strong's action in sentencing a man convicted of rape on a fifteen-year-old girl to pay a fine of $75. Judge Strong granted the order.

—Canning time is here and choice peaches and Bartlett pears are at Neuman Brothers'. Special prices on basket lots.

GEORGE A. HORNE WEDS MISS E. H. DYER

Boroughite is Married to a Former Plainfield Girl at Her Home in Cincinnati.

RECEPTION FOLLOWS

MISS ALMA DYER, A YOUNGER SISTER, AS BRIDESMAID.

F. Roland Horne, Brother of the Groom, Best Man—Couple to Reside in Hackensack.

Miss Edith Hoyt Dyer, daughter of Mr. and Mrs. Percy Shelley Dyer, of Cincinnati, and George Augustus Horne, son of Mr. and Mrs. Charles E. Horne, of Willow avenue, were married yesterday afternoon at 3:30 o'clock at the home of the bride's parents, Mt. Harrison, Cincinnati. The affair was a quiet one, only the members of the two families being present. A reception followed, which was attended by many guests. Among the Plainfielders attending the wedding were Mr. Horne's parents, his sister, Miss Elsie Horne, and his younger brother, F. Roland Horne.

The bride was attended by her sister, Miss Alma Dyer, as bridesmaid, while Mr. Horne's brother, F. Roland Horne, was best man.

The bride was formerly a resident of this city, having moved here with her parents four years ago. They lived at the corner of Central avenue and West Sixth street. They removed to Cincinnati about two years ago.

Mr. Horne, who has been a resident of this city most of his life, completed the North Plainfield High School course in 1893 and was graduated from the Plainfield High School in the Class of '95. The next fall he entered Lehigh University and was graduated from there as a chemist in 1899. Following his experience as chemist with a large concern, he entered the employ of B. T. Babbitt & Co., where he has attained the position of head chemist. For some time Mr. Horne has been very active in the various organizations at the First M. E. church.

After a wedding trip, Mr. and Mrs. Horne will reside in Hackensack, the change being necessitated by reason of the fact that Mr. Horne's employers have established their new factory in that town. Their many friends will regret their removal from this city.

AFTER THE DELINQUENTS

FANWOOD TOWNSHIP DOESN'T PROPOSE TO BE TRIFLED WITH ANY LONGER.

Taking advantage of the recently enacted State law which says that townships must advertise and sell all properties, personal and real estate, on which taxes are due beyond the time prescribed by law, the Fanwood township authorities have commenced drastic measures against delinquents. The measure contains the clause that if the authorities do not take this action they lose all claim against the properties and this has been a spur in the present sudden move.

In the past Fanwood township has been very lenient and taxes have been allowed to accumulate against properties year after year, until the list has become burdensome. Now all is to be changed and Special Officer Henry Garrier has notified all delinquents that excuses for non-payment will no longer be accepted and that the letter of the law will be lived up to. Some of the residents have already asked for an extension of time in order to avoid the added expense of a sale charged to them.

Fanwood borough has had very little trouble from delinquencies as Collector Charles Sheelen has a way of convincing owners that "to pay up is best." As a rule his budget is clear when the annual report is submitted and he never has to hold more than one sale a year. The township's delinquent list has always aggregated several thousand dollars.

Plainfield vs. Somerville.

Manager Johnston, of the Plainfield A. C., met representatives from the West Ends, of Somerville, last night and fixed Saturday, September 17, as the date for a game between the teams on Crescent Oval. It is said that the West Ends may have George Wiltse, of the New York Nationals, to pitch for them. The contest should arouse considerable enthusiasm as the Somerville people will be accompanied by a large crowd of rooters.

POINTS FOR THE BUYERS

READY REFERENCES FOR THE LOCAL BARGAIN SEEKERS.

H. H. Smith, who conducts a delicatessen store on Park avenue, at the head of North avenue, can supply you at all times with fresh eggs, butter and all products of the dairy at low prices. Give him a trial and you will never regret it.

J. M. Cahart, of Park avenue, is prepared to show you the latest patterns in wall-papers and is also ready to quote you prices either on papering or painting. His work is the best.

When you have your hair cut or get a shave at E. B. Maynard's barber shop on North avenue, you feel assured that the work is done right. Mr. Maynard makes a specialty of shampoos.

Dr. E. B. Stowe, of the Babcock building, is an expert in the matter of treating corns, bunions and all kinds of troubles of the feet. Appointments are made to suit the time of those needing treatment.

In order to get needed space for the convenience of their patrons, Neuman Brothers, the Watchung avenue grocers, are making extensive alterations to the interior of their store. At the same time it will enable to better display their large lines of goods which are constantly undergoing changes. Just now, Neuman Brothers are continuing to show a choice selection of Bartlett pears, Delaware and Jersey peaches, Damson plums and all kinds of vegetables. Their consignments are received fresh every day and deliveries are made promptly. At the present time they have placed a special price upon basket lots of peaches, plums and pears for canning.

Charles L. Stanley's display rooms on North avenue, are always filled with beautiful cut flowers, palms and plants, brought directly from his Netherwood greenhouses. They are so arranged that selections are easily made. Mr. Stanley takes entire charge of the decorative work at weddings.

Being at the corner of Somerset street and Craig place, Powers' pharmacy is a convenient place to drop into and be served with delicious soda. Powers makes all his own fruit juices and knows that they are the "real thing."

Not the house that Jack built, but the one that Herman Hansen builds is the one that everybody admires. Drop him a postal if you wish estimates on a small or large residence.

If it's Tier's ice cream you bring home, everybody in the family will be satisfied. Tier's has been the standard in Plainfield for many years and is still the favorite. Order a quart or so by telephone.

That warm, sweet smell of fresh candies that you often notice on East Front street, comes from Henry Mehrten's candy kitchen at No. 133 East Front street. All kinds, pure and fresh.

Handsome birds-eye maple and mahogany bedroom suits, all the latest shapes and finish. This fine furniture can be found at Powlison & Jones' East Front street store. You can also get furniture for all other parts of the house and for the piazza and lawn. The furniture is the best, and the prices are low for the value.

The ear is, next to the eye, the most delicate bit of organism of the human body. If you have any trouble hearing, go to Dr. Joseph E. Wright, Woodhull & Martin's building.

The concluding week of the clothing sale at the Boston Cloak and Fur store, on West Front street, is now more than half gone. There are some choice bargains there yet and if you haven't visited the place, go; if you have, go there again. The entire stock is being sold for 25 per cent. of original selling value.

PERSONAL.

William Newcorn, Esq., and family, of West Front street, left this morning to visit the St. Louis Exposition. They will be gone for three weeks.

Mr. and Mrs. John Valiant and family, of Myrtle avenue, returned yesterday from Maine, where they have been spending their summer vacation.

Mr. and Mrs. E. K. Pray, of West Seventh street, have returned from Lake Hopatcong, where they have been spending their summer vacation.

William Emmons, of Jackson avenue, has returned from Asbury Park.

William V. Mundy and Judge Elmer D. Moffett "took in" Luna Park and Dreamland Tuesday.

Mrs. Thomas D. Barber, of Waterbury, Conn., has returned home after spending several months at the home of William E. Barber, of Rockview Heights.

George VanOrden, of Stonybrook road, is improving after a severe illness which has confined him to his home.

George Barber, of Waterbury, Conn., has been the guest of his brother, William E. Barber, for several days at his home on Rockview Heights.

DAYS OF DIZZINESS.

Come to Hundreds of Plainfield People.

There are days of dizziness;
Spells of headache, sideache, backache;
Sometimes rheumatic pains.
All tell you plainly the kidneys are sick.
Doan's Kidney Pills cure all kidney ills.
Here is proof in Plainfield.

Jepp Zensen, of 782 West Front street, pattern maker by trade, says: "For a year I had a sort of grinding pain across my back at times extending up to my shoulders and there was a lameness over my kidneys and severe headaches. When I stooped I always felt dizzy and sometimes was fairly blinded. In the mornings I felt stiff and sore until I got some exercise. I saw Doan's Kidney Pills advertised in my city paper and so highly recommended for kidney complaint that I went to L. W. Randolph's drug store and got a box. They did me a great deal of good. From my experience with Doan's Kidney Pills I cannot do otherwise than endorse them."

For sale by all dealers. Price 50 cents a box. Foster-Milburn Co., Buffalo, N. Y., sole agents for the United States.

Remember the name Doan's and take no substitute.

To accommodate those who are partial to the use of atomizers in applying liquids into the nasal passages for catarrhal troubles, the proprietors prepare Ely's Liquid Cream Balm. Price including the spraying tube is 75 cents. Druggists or by mail. The liquid embodies the medicinal properties of the solid preparation. Cream Balm is quickly absorbed by the membrane and does not dry up the secretions but changes them to a natural and healthy character. Ely Brothers, 56 Warren St., N. Y.

World's Fair Coach Excursions.

Via the picturesque Lehigh Valley Railroad, $18 for ten-day round trip. The Lehigh Valley Railroad announces the following dates for its coach excursions to the St. Louis Exposition: Sept. 7, 14, 21 and 28; Oct. 5, 12, 19 and 26. For full information consult Frank Rowley, city ticket agent, 281 West Front street. 8 6 eod

$9.50 Toronto, Ont., and Return via Lehigh Valley Railroad.

Tickets will be sold Sept. 2 and 3, good returning until Sept. 10, inclusive. Ask agents Lehigh Valley for further particulars. 8 29 5

PERSONAL.

William Priese, of this city, is visiting friends at High Bridge.

Mr. and Mrs. Charles Case, of this city, have been spending some time at Valley, N. J.

Miss Sadie Hyler, of this city, has been the guest of Miss Shaffer, of South Branch, for a few days.

Miss Edith Ludlow, of Peapack, is spending several days in town with friends.

Mrs. J. T. MacMurray, of Sandford avenue, who has been spending several weeks at Asbury Park, has returned home.

Miss Boyd, of Chester, Pa., is visiting Miss Sue Pound, of West Front street.

Miss Freda Kaiser, of this city, has returned from a visit with her parents at Raritan.

Mr. and Mrs. Aaron M. Higgins and children, of Liberty street, have returned from a visit with relatives at Centerville, Hunterdon County.

Mrs. Lulu Crouse and Thomas Simms, of West Third street, intend leaving for the South in a few days.

C. N. Small, of Harlem, N. Y., has returned home after spending a few days at the home of Mrs. Thomas Simms, of West Third street.

Mrs. E. A. Lowe and son, of Fairview avenue, have returned from Asbury Park.

Mrs. A. F. McGee, of West Sixth street, has gone to Schenectady, N. Y., for a week's visit.

Miss E. B. Hartridge, of West Seventh street, has returned home after spending the summer at Kennebunkport, Maine.

George VanHorn, of the borough, is planning to spend a few days at Lambertville, next week.

George J. Plank, of this city, has returned from a visit with his parents at Raritan.

Mrs. George Strathie, of this city, who has been visiting her mother, Mrs. M. Higgins, of South Branch, has returned home.

Rev. Dr. J. A. Chamblise, pastor of the First Baptist church, who has been stopping at Lookout Mountain, Tenn., is now at Fire Creek, Va. He has almost entirely recovered from his recent throat trouble and hopes to return to this city in the near future.

Miss Clara Long, of Park avenue, has returned from a visit with her cousin at Somerville.

Raymond Lunger, of this city, is visiting his father, George Lunger, of Whitehouse.

Open Saturday Evening—Close Friday 6 p. m.

BAMBERGER'S
THE ALWAYS BUSY STORE
MARKET & HALSEY STS.

Great Sale of Blankets This Week

Special In Women's Suits.

Thinking women from far and near will hasten to take advantage of today's garment news. The suits we tell of here are especially desirable and embrace the newest fabrics for Autumn wear. Correctly fashioned and strictly man tailored, suits that have sold in the reg. way at 15.98, special.. 9.75

10.50 and 12.50 Jackets at 7.98—Isn't this price inducement enough to justify you in buying early? Covert Cloth and Cheviot, beautifully lined and strictly man tailored. A number of rich styles from which to pick, and actual values 10.50 and 12.50. Those who choose may have them at..... 7.98

Another splendid Jacket—Black Broadcloth, Cheviot and Tan Covert, all high grade materials, beautifully made and nicely lined. Several pretty styles from which to make a selection. Regular 15.00 to 17.98 garments, but those who prudently show tomorrow, will pay only..... 9.98

Children's Coats at Half—Red, brown and blue jackets. Prettily trimmed and finished in thorough manner. Just what the little girl will require for school wear and garments that we've sold right along at 1.98. While they last..... 98c

Sale of Women's 2.00 and 2.50 Shoes.

The saving of from 50c to 1.00 on the purchase of a pair of shoes is enough to tempt anyone. That's exactly what happens here tomorrow. Vici kid lace shoes with kid and patent leather tips, extension and welted soles and neat round toes. All sizes and widths. Shoes possessing an abundance of style and all regular 2.00 and 2.50 goods, at..... 1.50

New Jersey's Greatest Mail Order Store.

L. Bamberger & Co
NEWARK, N. J.

WE GIVE BLUE EXCHANGE STAMPS

I. H. BOEHM
109-111-113 West Front Street.
126 Park Avenue.

AUGUST SALE.

We are offering Special Bargains in all Departments, but lack of newspaper space permits the mentioning of only a few of the many good values we are offering.

7c yd—500 yds of new Dress Ginghams, extra quality and all new patterns, val. 9c and 10c yd.
8c yd—1,000 yds of extra heavy Outing Flannel, all new Fall patterns and good colors, val. 11c yd.
10c yd—500 yds Mercerized Voiles, in pink, old rose and light green, reg. price 25c yd.
12½c yd—Special lot of new White Goods, extra fine quality and very desirable patterns, value 15c and 18c yd.
59c yd—10-4 white and gray Blankets, extra heavy quality, reg. value 75c pair.

MEN'S FURNISHINGS.

49c—Men's Madras Shirts, all new goods and nice patterns, reg. price 75c and 1.00 each.
49c—Men's sateen working Shirts, in black and white stripes and plain black, value 69c.
49c—Men's black and white Cheviot working Shirts, reinforced back and front, val. 69c ea.
98c—Men's Madras Shirts, extra fine quality Madras and extra well made, reg. sold for 1.25 ea.
25c—Men's working Shirts. We are selling an extra good working Shirt for 25c, in black and white stripes, made of good quality Cheviot, value 39c.

MILLINERY DEPARTMENT.

We are showing our new Fall lines of Ready-to-Wear Felts. We have only the newest and most up-to-date styles, in all colors and prices.
Our assortment of Millinery is the largest and prices the lowest in the city.
We are showing all that is new and up-to-date in Breasts, Pompons, Shapes, etc.

HATS PURCHASED HERE TRIMMED FREE.

Trouser Sale.

Timely Summer Needfuls at Slaughter Prices.

2,000 Pairs on Sale.

Prices cut in two—½ off.
Style and Price alike, will tempt you to purchase.

WERNER'S Clothing House....
206 West Front Street, Plainfield, N. J.

THE BALANCE OF THE $19,000 SALE
Must Be Sold This Week. Cost Is Not Considered.

Don,t miss this great opportunity, buy your goods now while the prices are in reach of everyone. No matter what your circumstances may be, you can't afford to miss this sale.

Our 20.00 and 15.00 Ladies' Tailor-made Suits reduced to..... 5.98

Our fine line of Jackets and Skirts must be sold and will be sold at 25c on the dollar.

In order to prove our statement we refer you to the thousands of buyers who have attended this sale.

Boston Cloak and Fur Store
245 West Front Street, Plainfield. Opp. Postoffice

ASK YOUR DRUGGIST FOR
BALLANTINE'S IDEAL MALT EXTRACT

"ALL THE MALT."
BUILDS UP THE SYSTEM AND CREATES APPETITE.
TRY IT FOR SLEEPLESSNESS.

THE PLEASURE

of a smoke depends on the quality of the Cigar! Spend the lazy hours of your vacation in smoking

OUR CIGARS,

and you'll find you've got your money's worth every time. Our Cigars are good and the price is low. Sold singly or by the box.

KIRBY'S
106 Park Avenue, Plainfield.

FINEST FRESH ISH.

You are assured of getting the finest Fresh Fish procurable when you order of Ivamy—we guarantee the quality.

Come to us for the best selection of Bluefish, Mackerel, Weakfish, Porgies, Soft Shell Crabs, and in fact every good Fish in season. Prices reasonable.

Special Cash Sale Saturday.

FRED. IVAMY,
Successor to Rogers & Co.,
232 West Second St.
Telephone 140.

Delicious Peaches.

We are offering tempting inducements in fine Peaches—their rich, juicy flavor and excellent quality will delight your taste.

Come here for Peaches for canning, preserving and eating raw.

W. W. DUNN,
The Park Grocer,
Duer Street and Lincoln Pl.

Butter, Milk, Poultry and Eggs

direct from the best Jersey farms.

SPECIAL FOR THIS WEEK.

Eggs 26c dozen.

Every Egg guaranteed strictly fresh. Also Delicatessen goods delivered.

H. H. Smith,
228 Park Avenue, Opp. North.

Advertised Mail Matter.

Plainfield, N. J., Aug. 29, 1904.
M. H. BIRD, P. M.

Brooks, Mr William
Burnett, Mrs Clarence
Bonnett, Mr Wm P
Boucher, Mr T J
Campbell, Miss Jennie
Corinio, Mr Scarano
Dowell, Miss Florence
Edmon, J H
Galbraith, Mr Peter C
Henderson, Mrs Jean
Hoagland, Rev Warren
Holomes, Mr Biaggio
Higgins, Mrs John
Hetrick, Mr Geo W
Jansen, Mr G
Jennings, Miss J
Jones, Miss Henrietta 2
Jannan, Mr. Alonzo
Hapyter, Miss Sofia
Lauteabach, Mr Howard
Michols, Miss Ray
Pakard, Miss Sara DeV
Roy, Miss Helen
Sea., Miss Ida
Sagersband, Mrs Mary
Schurs and Son
Scutter, Mr G W
Shiank, Miss Cora
Slotit, Miss Nora
Fettridge, Mr Samuel
Terry, Mrs M L
Ribbon Co, The United

Please say "Advertised."

HOAGLAND'S
EXPRESS and BAGGAGE TRANSFER.
Office 302 Park Ave. Tel. 322 W.

BOOK NEWS.

It is planned to issue on Thursday of each week items of library news. This will frequently take the form of book lists, such as lists of books recently added, lists on special subjects and like topics. Frequently the lists will be annotated, the aim being to make these annotations of real service to the reader, by giving him the opinion of a trustworthy critic as to the value of the books or a few words as to their scope. Borrowers should keep these lists. The Plainfield Public Library will furnish to anyone making application a list of its books on a given subject.

Public Library Notes.

Modern attractive editions of famous books in the Public Library. Part 2.

Especial care is given at the Public Library in buying the works of standard writers, or in replacing those worn out in the service, to select good and attractive editions. In view of the popularity of little books, these have frequently been given the preference, provided type and paper come up to the requirements. These books have been so popular that a partial list is now offered.

Galt, John, Annals of the parish: Ayrshire legatees.
Galt, John, Entail.
Galt, John, Provost.
Galt, John, Sir Andrew Wylie.
Gaskell, E. C., Cranford.
Gesta Romanorum.
Goldsmith, Oliver, Vicar of Wakefield.
Green, John Richard, Short history of the English people. Illustrated edition.
Guerin, Eugenie de., Journal. 2v.
Hawthorne, Nathaniel, Twice told tales.
Homer, Odyssey, translated by Chapman.
Irving, Washington, Essays from the sketch book.
Kinglake, A. W., Eothen.
Kingsley, Charles, Westward ho.
Kingsley, Henry, Hillyars and Burtons.
Lever, C. J., Barrington.
Lever, C. J., Jack Hinton.
Lever, C. J., Maurice Tiernay.
Lever, Samuel, Handy Andy.
Lytton, Bulwer, My novel.
Macaulay, Thomas B., Essays.
Malory, Sir Thomas, Stories from Le morte D'Arthur.
Manderville, Sir John, Voiage and travayle, ed. by John Ashton.
Manning, A., Cherry and Violet.
Marmontel, J. F., Moral tales.
Marryat, Frederick, Frank Mildmay.
Marryat, Frederick, Jacob Faithful.
Marryat, Frederick, Pacha of many tales.
Marryat, Frederick, Phantom ship.
Merimee, Prosper, Colomba.
Morier, James, Adventures of Hajji Baba.
Morris, William, Earthly paradise.
Pepys, Samuel, Diary, ed. by Lord Braybrooke.
Perrault, Charles, Fairy tales.
Reade, Charles, Christie Johnstone.
Roland, Mme. M. J. P., Private memoirs.
Saintine, J. X. B., Picciola.
Scott, Sir Walter, Abbot.
Scott, Sir Walter, Bride of Lammermoor.
Scott, Sir Walter, Fair maid of Perth.
Scott, Sir Walter, Heart of Mid-Lothian.
Scott, Sir Walter, Ivanhoe.
Scott, Sir Walter, Kenilworth.
Scott, Sir Walter, Monastery.
Scott, Sir Walter, Pirate.
Scott, Sir Walter, Rob Roy.
Scott, Sir Walter, Talisman.
Scott, Sir Walter, Woodstock.
Sheridan, Richard B., Plays.
Sterne, Lawrence, Sentimental journey.
Stevenson, Robert L., Treasure island.
Taylor, Jeremy, Holy living and holy dying.
Thackeray, William Makepeace, Works, complete.
Thomas a Kempis, Of the imitation of Christ.
Trollope, Anthony, Barchester towers.
Trollope, Anthony, Doctor Thorne.
Trollope, Anthony, Eustace diamonds.
Trollope, Anthony, Framley parsonage.
Trollope, Anthony, Orley farm.
Trollope, Anthony, Small house at Allington.
Trollope, Anthony, Warden.
Weston, J. L., tr., Arthurian romances.

CITY JOTTINGS.

—Miss Emma Ottlib, of the local telephone office, has returned from her annual vacation.

—The personal property of the late Postmaster Levi C. Backer, of Whitehouse, was sold at auction a few days ago, and the family will remove to this city soon.

—The boiler of the engine at the Rogers' Corporation plant on Madison avenue gave out yesterday afternoon and caused a delay in work at the plant. The boiler was badly cracked by a bolt of lightning some weeks ago when the stack on the building was shattered. A new boiler has already arrived.

—The Public Service Corporation is planning to lay some new rails in the West End of the city to take the place of those which have been used for several years.

RUSSIA STOPS JAPAN

Kuropatkin In Great Battle Holds Liaoyang.

BAYONET CHECKED FIVE ASSAULTS

Fortifications Render the Town Almost Impregnable, and the Czar's Troops Believe There Will Be No More Retreats.

LONDON, Sept. 1.—Advices from St. Petersburg say that the Russians have effected an advance along the railway to the southward of Liaoyang. General Kuropatkin has repulsed all the Japanese attacks so far and will not abandon his position.

The position of the town renders it nearly impregnable, and General Kuropatkin has at his disposal troops equal in numbers and morale to the Japanese. They number 250,000. The force is made up of six Siberian and two European army corps, with 144 squadrons of cavalry and 300 guns.

General Kuropatkin holds around Liaoyang seventeen forts, heavily armed with artillery. The superiority of General Kuropatkin's cavalry compensates to a certain extent for the inferiority of his artillery.

Three Japanese armies are before Liaoyang, and their artillery constantly pours shrapnel upon all the Russian positions. A body of Russian cavalry traversing an exposed route was cut to pieces. It lost 500 men.

The Japanese have carried on the fight with an energy approaching desperation, but the Russians are buoyed up in the belief that a point has been reached where there will be no more retreating, and the Japanese attacks are met with shouts and hurrahs from the trenches and the rifle pits.

Five times the Japanese hurled themselves against the Russian line, but each time they were repulsed at the point of the bayonet.

There were about 1,000 guns in action on each side, but Russia has more guns emplaced than have the Japanese.

The losses cannot yet be computed, but they have been great everywhere, especially among the artillerymen. In the First Russian artillery brigade every officer was either killed or wounded, and some of the guns were silenced absolutely owing to the death of all the gun crews.

With the knowledge that the Russian and Japanese armies about Liaoyang are locked in a death struggle, it is believed at St. Petersburg that the fight cannot stop short of the crushing defeat of one side or the other.

All reports so far are favorable to the Russians. It is stated officially that the report that the railway and the telegraph have been cut north of Liaoyang is untrue.

It is thought that, in view of the numbers engaged, the desperateness of the assaults and the length of the line, about seven miles, the losses in the two days' fighting cannot fall short of 10,000 on each side.

Both sides are straining every nerve, realizing that the fortunes of war for a whole year are in the scale, and neither side is in the mood or the position to spare men in the effort to achieve a final victory.

The battle of Liaoyang will probably rank as one of the great sanguinary battles of history. It is estimated by the general staff that the Japanese armies engaged number seventeen divisions of 15,000 men each, or, allowing for inefficients, about 240,000 men. Each division has thirty-six guns, and there are two independent artillery brigades of 100 guns each, making a total of about 860 guns. The estimates range at from 600 to 1,000 guns per side.

In the preliminary fighting on Monday the Russians captured 200 prisoners, who have already arrived at Harbin, and reports say that they have captured over forty Japanese guns.

General Kuropatkin's effective forces are variously estimated at from 170,000 to 200,000 men.

MAJOR L. L. SEAMAN.

Tried to Carry American Flag Into Port Arthur.

CHEFU, Sept. 1.—Major L. L. Seaman, U. S. A., has returned to Chefu after an adventurous attempt to enter Port Arthur. Leaving Chefu, Major Seaman proceeded to Taikintau, one of the Miaotau islands. Unable to obtain a junk here, he secured a lifeboat belonging to a steamer recently wrecked, and, with four coolies as oarsmen and the third mate of the wrecked steamer, he started for Port Arthur. He carried a makeshift American flag with twenty-two stripes.

A head wind and a strong tide compelled Major Seaman to return to his starting place at nightfall. He slept on the pebbly beach. On Aug. 28 he secured a small junk and with a favorable wind sped toward Port Arthur. He passed a Japanese cruiser unnoticed and saw four battleships in the vicinity of the harbor's mouth. His junk drifted too close to the shore, and it was fired upon by Japanese riflemen. Discovering the impossibility of landing in the face of the shore guard and warships, Major Seaman reluctantly returned.

Populists Who Oppose Fusion.

INDIANAPOLIS, Sept. 1.—The following ticket has been named by the state convention of Indiana Populists who oppose fusion: Governor, Le Roy Templeton, Indianapolis; lieutenant governor, W. B. Gill, La Doga; secretary of state, O. P. Hanna, Waveland; auditor of state, Allen Jennings, Indianapolis; treasurer of state, W. B. Wolff, Oakland; attorney general, S. N. Holcomb, Fort Branch.

AT FAIR'S STADIUM

World's Records Broken by American Athletes.

THREE OLYMPIC MARKS GO DOWN

Hillman of New York, Archie Hahn of Milwaukee and Leroy Samse of Indiana University Take Leading Places.

ST. LOUIS, Sept. 1.—Again have the athletes competing in the track and field events of the Louisiana Purchase exposition revival of the Olympic games demonstrated that they are the peers of any previous aggregation of international character.

On the third day of the 1904 Olympiad one world's record fell before the prowess of an American, three Olympic records were broken, the laurels going to two Americans and a Greek, and one Olympian and one world's record were broken, but owing to an unfortunate accident the time will not be allowed in the latter as the official record.

As an indication of what the day was to bring forth H. L. Hillman of the New York Athletic club ran the 400 meter hurdle in 3 2-5 seconds under the Olympic and world's record. Hillman was forced the entire distance by Frank Waller of the Milwaukee Athletic club, who finished second, and in the excitement of the race Hillman failed to clear the last hurdle clearly and the barrier fell to the ground, disqualifying his record, but not affecting the result of the race.

The 200 meter run again brought out a field of record breakers. Archie Hahn of the Milwaukee Athletic club broke the Olympic record for the run, 22 1-5 seconds, by running the distance in 21 3-5 seconds. W. J. Cartwell, Louisville, Ky., was second; William Hogoson, C. A. A., Chicago, third; F. R. Moulton, K. A. C., Kansas City, fourth. Time, 21 3-5 seconds.

Perikles Kakousis of Athens, Greece, broke the Olympic record of 245 pounds 12 ounces made at the Athens Olympiad in 1896 by V. Jensen, Copenhagen Athletic club. After gradually increasing the weights Kakousis broke the record by lifting 246 pounds.

Pole Vault (handicap)—Leroy Samse, Indiana university (scratch), first, 11 feet 9 inches; Walter B. Dray, Oxford school, Bloomington, Ind. (1 inch), second, 11 feet; Claude Allen, G. N. Y. I. A. A., New York (7 inches), third, 11 feet 2 inches; L. G. Wilkins, C. A. A., Chicago, fourth, 11 feet 2 inches. Heights were actual jumps.

MARX MURDERS.

Searching Party Found Only Body of a Horse.

COLCHESTER, Conn., Sept. 1.—The search for bodies on the farm of Gershon Marx, the alleged murderer, was continued until nightfall by a large squad of farm hands, but no trace of a human body was found. It was ascertained that the bones dug up were those of a horse buried on the farm by Marx several years ago, and not those of a man, as was at first thought probable.

The officials here are still of the opinion that there are bodies somewhere about the Marx farm and will continue the search until the entire property has been gone over. While digging, two old wells, filled up to the ground level, were found, and they will be dug out.

Struck a Rooter For Yelling at Him.

CINCINNATI, O., Sept. 1.—During the first game between Cincinnati and New York here Catcher Bowerman left the New York bench and struck a man in "rooters' row" who had been yelling at him. The ball park police were taking Bowerman from the field when Umpire Zimmer interfered. Albert Hartzell, a music teacher in the public schools, who had been hit by Bowerman, then appealed to the city police, when eight officers came into the field and took Bowerman to the city prison. The New York players advanced on the officers at first as if to rescue Bowerman. Hartzell's jaw was badly cut by the blow, but after accompanying the officers with Bowerman to the city prison he refused to prosecute, and Bowerman was released.

Parker at Ellenville Fair.

ESOPUS, N. Y., Sept. 1.—Judge Parker returned home about 8 o'clock last night after his third absence from Rosemount since his nomination for the presidency. He went to the Ulster county fair at Ellenville, which is twenty-seven miles southwest of Kingston, on the Port Jervis branch of the New York, Ontario and Western railroad. With Mrs. Parker and his brother, Fred H. Parker, he went to Kingston and rode across the city on a trolley car to the New York, Ontario and Western station, where he was joined by Mr. and Mrs. J. W. Searing and Miss Searing, who accompanied the party for the remainder of the day.

Bryan Will Work for Parker.

NEW YORK, Sept. 1.—The following is an extract from a letter just received at Democratic headquarters from William J. Bryan: "I have just wired you expressing my regret that I cannot attend the meeting of the Democratic editors Sept. 5. I am going to the mountains for a rest, but will be ready to enter the campaign by the 1st of October. I shall be glad to devote to the national campaign as much time as I can spare. Let me know where you think I can help."

Racing at St. Louis.

ST. LOUIS, Sept. 1.—Jack Moran, Lady Vashti, Ollie Burnett and Opinion were the winning favorites of the card at the fair grounds.

BASEBALL SCORES.

Results of Yesterday's Games In National and American Leagues.

NATIONAL LEAGUE.

At Cincinnati—

New York	0	1	0	0	0	1	0	0	0	3	—5
Cincinnati	0	0	0	1	1	0	0	0	0	0	—1

Batteries—McGinnity and Warner; Harper and Peitz.

Second game—

New York	2	0	0	0	0	1	0	—	3
Cincinnati	0	0	1	0	0	0	0	—	1

Batteries—Wiltse and Warner; Ewing and Schlei.

At Chicago—

Brooklyn	1	0	0	0	1	0	0	0	0	0—	2
Chicago	0	0	0	0	0	0	0	0	0	0—	0

Batteries—Scanlon and Ritter; Brown and Kling.

At Pittsburg—

Boston	2	0	0	0	0	1	0	0	0	0—	3
Pittsburg	0	2	0	0	0	0	2	3	0	—7	

Batteries—Pittinger and Moran; Lynch and Phelps.

At St. Louis—

Philadelphia	0	0	0	0	0	0	0	1	0	—1	
St. Louis	0	0	0	0	0	2	3	2	0	—7	

Batteries — Fraser and Doolin; O'Neill and Grady.

TABLE OF PERCENTAGES.

	W.	L.	P.C.
New York	84	32	.724
Chicago	68	46	.596
Cincinnati	67	50	.573
Pittsburg	66	47	.584
St. Louis	61	57	.517
Boston	44	74	.373
Brooklyn	40	74	.351
Philadelphia	23	83	.294

AMERICAN LEAGUE.

At New York—

Cleveland	0	0	0	0	0	0	0	0	1—	1	
New York	0	2	0	0	0	0	1	0	—	3	

Batteries — Hess and Bemis; Chesbro and Kleinow.

At Boston—

Detroit	0	0	0	0	0	1	0	0	1—	2	
Boston	3	1	0	0	0	0	3	3	—10		

Batteries—Mullen and Drill; Winter and Donovan.

At Philadelphia—

Chicago	0	0	0	0	0	0	0	0	0—	0	
Philadelphia	0	0	0	0	0	0	0	1	—1		

Batteries — Owen and Sullivan; Plank and Powers.

At Washington—

St. Louis	1	0	0	0	0	0	1	0	0—	2	
Washington	1	0	0	0	0	0	0	0	0—	1	

Batteries — Sudhoff and O'Connor; Hughes and Kittridge.

TABLE OF PERCENTAGES.

	W.	L.	P.C.
Boston	69	43	.617
New York	67	43	.609
Philadelphia	62	45	.579
Chicago	65	49	.570
Cleveland	61	48	.560
Detroit	47	63	.428
St. Louis	44	65	.404
Washington	26	85	.232

Caughnawaga Won Twin City.

NEW YORK, Sept. 1.—In a hard drive Caughnawaga at 3 to 1 won the Twin City handicap of $13,000 to the winner at Sheepshead Bay, with Dainty second and Graziallo third. The mile and a quarter was run in the fast time of 2:05. McChesney, who won this stake last year, defeating the great Hermis, was made favorite on the strength of a very fast trial, but was always outrun, finishing next to last. Coming into the stretch Caughnawaga was leading, but Dainty was not to be denied, and in a hard drive which lasted from the head of the stretch to the wire Caughnawaga won by half a length. Artful, winner of the Futurity on Saturday, added another victory to her list by winning the $10,000 Great Filly stakes.

Mustard Won Pacing Cup.

CLEVELAND, O., Sept. 1.—Cleveland again carried off the major portion of the first places in the second and last day of Intercity matinee. The feature event, the Cleveland pacing cup race, was won by Congressman Beidler's Mustard, driven by H. K. Devereaux, who also won the Cleveland Challenge trotting cup race Tuesday with Aerolite. Mr. Devereaux's driving was the feature of the day. Of the sixteen events of the two days ten were won by Cleveland, two by New York, two by Syracuse, one by Memphis and one by Pittsburg. C. K. G. Billings rode the trotter Charlie Mac under saddle to a new world's record of 2:14¾.

Dalvay Equaled Record.

CHICAGO, Sept. 1.—Dalvay equaled the track record, 1:42 3-5, at Hariem for one mile and seventy yards. Shawana set all the pace and led up to within fifty yards of the wire, where Dalvay, who was easily the best of the field, came to the front and won going away. Dalvay had enough in reserve to have broken the track record if a drive had been necessary to win the race. Bowling Bridge, who has been given out as a good thing in a number of races lately, secured the first race by a nose in 1:01.

Neil Had the Better.

PHILADELPHIA, Sept. 1.—Frankie Neil of San Francisco, the bantamweight, and Tommy Murphy of New York went six rounds to a draw at the National Athletic club here last night. It was a terrific fight from beginning to end, and both men received some hard punishment. Neil, however, had slightly the better of the bout.

Dan Patch Broke Record.

LINCOLN, Neb Sept. 1.—In an exhibition mile on the state fair grounds here Dan Patch lowered the record for a half mile track and clipped three-quarters of a second off his own best time for a half mile track, made at Des Moines last week. He covered the mile yesterday in 2:05¼ on a track still a trifle lumpy from recent rains.

Whitman Making Fast Run.

BUFFALO, Sept. 1.—W. L. Whitman, who is trying to break the San Francisco-New York automobile record, arrived in Buffalo at 5 o'clock last night and left for Rochester. He expects to reach New York on Saturday. Whitman left San Francisco on Aug. 1. The present record is sixty-one days.

Albany Won Polo Cups.

SARATOGA, N. Y., Sept. 1.—The Saratoga Polo club's annual tournament match played here for the United States Hotel cups was won by Albany's first team from the Saratogas by 10 to 6½.

Cornell's Condition Serious.

ITHACA, N. Y., Sept. 1.—Ex-Governor Alonzo B. Cornell, who has been ill for several days at his home in this city, has not improved, and his condition is still considered serious.

Weather Probabilities.

Partly cloudy; southeast winds.

Continued Special Prices on Summer Goods.

Window Screens—The adjustable pattern—hardwood—
18 inches high, 17c each — 24 inches high, 22c each
28 inches high, 26c each — 30 inches high, 27c each

Screen Doors—98c—Hardwood, fancy spindles, hardware, complete..... 98c

Ten per cent Reductions on all Oil Stoves, Ovens, Refrigerators, Ice Chest, Water Coolers, Hammocks.

Ice Cream Freezers—
Alaska—3 quart size,....1.78 — 4-quart size,.....2.19
White Mountain—3-qt...1.98 — 4-quart size.....2.42

"THE NEWEST THING OUT"
Combination Rod and Reel
See it in our show window.

A. M. Griffen, 119-123 E. Front St.

The Fischer FISCHER PIANOS

The New Small Grand is the latest art product of our manufacture. Competent judges pronounce it **The Most Remarkable Grand Piano of Its Size Ever Made.** It occupies but a trifle more space than the upright and supplies a need where economy of room-space must be considered, and at the same time practically possesses all the Tone-power, Sweetness, Purity and Breadth of Melodic Expression that marks the FULL GRAND.

It is unique in design and satisfies the aesthetic sense of the most exacting. *It must be seen and heard to be appreciated.*

New Small Grand

164 Fifth Ave. bet., 21st & 22d Sts. and 68 West 125th St. NEW YORK CITY

We Are PREPARED to put up the best awnings at most reasonable prices. A good awning properly put up will last for years. Let us estimate on yours.

We have specially interesting prices on Carpets, Mattings and Window Shades.

SHIRLEY & JOHNSTON, Babcock Building

Trolley Rides

these warm days, and evenings, are pleasant and healthy.

A convenient destination, or stopping-off place, is Newark, and our Soda Counters and Ice Cream Parlors are convenient to all car lines. A plate of Ice Cream, any two flavors, 10c; or a glass of Ice Cream Soda or other cooling drink at 5c makes a suitable addition to the evening's jaunt.

R. Walsh & Co.

Office 151 Market Street

Two Stores, 157 Market and 671 Broad, Newark, N. J.

Factory 136-38 Front St

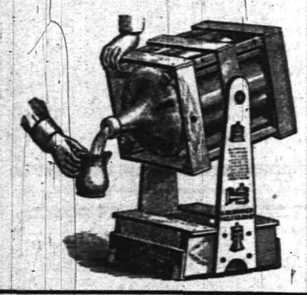

TRY 5 GALLONS WASHINGTON ROCK SPRING WATER.

Orders by mail promptly filled.

Patent swinging crate, very convenient

Plainfield Spring Water Co

Box 743. Plainfield, N. J.

BUTTERMILK WHY YES

we make it fresh every day, and Potcheese, too. Try some.

LINDSAY DAIRY,

Tel. 451 J. FARM MOUNTAIN AVENUE.

R. W. Barnes

Telephone 344-L 817 Park Avenue

FINEST FRUITS, VEGETABLES AND GROCERIES

SUMMER SAUSAGE, BOILED PORK TENDERLOIN, HAM, CORNED BEEF, PICKLES, FANCY CHEESES, PLAIN AND PHOSPHATE SYRUPS, ETC.

Advertise in The Daily Press.

DR GOSSOM'S KIDNEY & BLADDER CURE

Is guaranteed to quickly and permanently cure every symptom, irregularity or disease of the Kidneys and Bladder: Bright's Disease, Dropsy, Backache, Gout, every Urinary Disorder, etc. It cures after all other medicines and physicians have failed. It never fails. 50 CENTS PER BOX.

T. S. ARMSTRONG, Cor. North and Park Avenues.

FULL WEIGHT

A Big Business on a Small Scale is done here. We serve a great number of customers with choice

Roasts, Chops, Steaks,

Provisions and Poultry. Special care is taken in warm weather in selecting meats. Inferior grades of meat are not permitted to enter our store. Our hygenic cold-air refrigeration is the only one in the city, thus ensuring health, fine flavor and condition, that's why our meats taste so good. Try a nice Leg of Lamb for your Sunday dinner. Prices are lower than ever.

Fine Fresh Fish of all kinds can be found in our Seafood Department. Saturday special sale

FRED ENDRESS. 131-135 W. Front St.

BOICE, RUNYON & CO., PARK AVENUE, Opp. North Ave., Plainfield, N. J.

Dealers in BEST LEHIGH COAL, LUMBER, MASON MATERIALS, &c. &c.

Sole Agents N. J. Pulp Plaster

Just received an assortment of new style

BOX PAPERS.

Also a full line of the leading Magazines and Weeklies constantly on hand.

Harper's, 411 Park Ave., Plainfield, N. J.

The Park Stables.

Livery and Boarding.

108 Somerset Street

Telephone 493 J. North Plainfield.

High-class Horses and Carriages. Prompt Service.

JAMES D. FRAZER.

FRANK VAN WINKLE

129 North Avenue

Bicycles Photo Supplies

Kodaks and Cameras

Bicycles stored, cleaned and repaired

Developing, Printing and Mounting a specialty

YOU WILL NEVER BUY A HOME WITH MONEY PAID FOR RENT IN THE PAST.

START NOW TO

OWN A HOME

of your own by taking out shares in

THE CENTRAL Building and Loan Asso'n. OF PLAINFIELD.

J. F. MacDonald, Sec'y. Smalley Building, No 149 North avenue 4 14 tf

J. C. POPE & CO., INSURANCE AGENTS.

110 E. Front St., Plainfield, N. J.

WILLIAM H. KIRCH, Carpenter and Builder, 66 Duer Street.

Estimates cheerfully given. Jobbing promptly attended to.

Telephone 402 J.

CITIZENS HUNT MAN WITH GUNS

Mrs. Spencer Shot At to Terrorize Dr. Hartwell's Family.

NEW MILFORD, Conn., Sept. 1.—This entire section is aroused over what appears to be a new chapter in the story of the dastardly assault upon Dr. Henry Hartwell, an aged resident of Judds Bridge, and the robbery of $5,000 which he had drawn from a local bank with which to buy bonds offered to him at a bargain price by a smooth talking stranger. Mrs. G. C. Spencer, daughter of Dr. Hartwell and wife of a clergyman of Greenwich, was stopped on the highway near her father's home last night by a masked man and three times shot at. One of the bullets touched her dress, but in no way harmed her. Mrs. Spencer, who for some days had been carrying a small caliber revolver because of threatening letters received by the Hartwell family, returned the fire at the man, but probably did not hit him, although he jumped into the bushes and disappeared.

Mrs. Spencer continued home and reported the incident and, accompanied by her husband, returned to town and informed Sheriff McMahon of the shooting. A number of citizens were called upon to go out in search of the masked man, and all carried guns when they went into the woods.

The letters sent to members of the Hartwell family and directly to Dr. Hartwell are identical. They state that "if you do not let up on this matter" (the robbery of Dr. Hartwell) "and call off your constables and sheriff we will kill you and the constables and sheriff as well, all of whom we know." At first the family did not think any direct threat was made, but now they are all very much frightened. When the letters came it was thought that the confidence men who sent Dr. Hartwell some typewritten letters the day after the robbery were sending a second lot as a matter of course.

DEPEW AT HORNELLSVILLE.

Senator at Fair Grounds Replied to D. B. Hill.

HORNELLSVILLE, N. Y., Sept. 1.—Senator Depew addressed a large number of people at the Hornellsville fair. He was received with great enthusiasm when he appeared in front of the grand stand and when he was introduced. In the course of his remarks he referred to the published statement that former Senator David B. Hill would retire from active politics after January and said he felt as though he was at a funeral. He regretted the loss of so picturesque a figure from the Democratic platform.

He congratulated the Republican party on the celebration of its fiftieth anniversary and spoke of the many achievements due to the policy of the party. Some credit, he said, was due to honest Democrats who had left their party because of its policy and had united with the Republicans to save their country. He referred to the growth of Hornellsville since he first spoke there and attributed it to the policy of the Republican party.

It remained to be seen whether the people would trust the government to Parker, who had just ascertained where he stood. He spoke of President Roosevelt's action in the Perdicaris and Beirut cases and said Judge Parker would have waited to try the cases before acting, while President Roosevelt acted at once. This, he said, was imperialism. There are two men, he continued, who stand out in America as illustrative of the best type of the American people—General Jackson and Theodore Roosevelt. In conclusion he said both candidates are men of pure lives, one a judge, the other a splendid executive officer.

An International Strike.

MARSEILLES, Sept. 1.—The striking dock workers at a meeting issued an appeal to their fellow workers in all Mediterranean ports, including those of Algeria and Corsica, to strike today. They also decided to ask the national federation to call out the dock laborers of all French ports, and a meeting will be held at Paris the end of this week to decide whether or not the request shall be complied with. The strikers probably will appeal to the international federation demanding a strike in other European countries, beginning with Spain and Italy.

Doctor and Wife Killed.

WARREN, O., Sept. 1.—Dr. Albert G. Miner, one of the best known men in northeastern Ohio, and his wife, Jennie Van Liew Miner, were killed last night in a grade crossing collision here. Dr. Miner and his wife were driving along a road crossed by the Baltimore and Ohio tracks. Either the doctor did not hear the flagman's warning of danger or else could not stop his horse, and their vehicle was crushed by the collision with a passenger train, death being immediate in both cases.

Princess Ran Away With Her Lover.

BERLIN, Sept. 1.—Princess Louise of Coburg, whose relations with Keglevich Mattasitch, a former lieutenant in the Austrian army, has caused a great scandal in European royal circles and who has been kept under the closest restraint, has vanished from Bad Elster, where she has been taking the cure. It is presumed that the princess is in the company of Mattasitch and is seeking to gain an asylum where she will be safe from recapture.

Twenty-five Hundred Guilty.

CHICAGO, Sept. 1.—Twenty-five hundred retail druggists in the United States were declared guilty of contempt of court by Judge Dunne of the circuit court, and the National Association of Retail Druggists of which they are members was fined $2,000, while Thomas Y. Westen, secretary of the organization, was fined $500.

A CANADIAN WRECK

Nine Killed and Fifty Injured on Grand Trunk Railway.

HEAD-ON COLLISION NEAR RICHMOND

Island Pond Train and Montreal Special Came Together, Smashing Both Engines and Telescoping Six Cars.

RICHMOND, Que., Sept. 1.—Nine persons were killed outright, two others have since died and fifty were injured here in the worst railway accident that has taken place in this province since the Craig's road disaster in 1885.

J. P. Blanchet, M. P. for St. Hyacinthe, Quebec; Charles Simard of St. Hyacinthe, T. H. Hacket, route agent Canadian Express company, and William Mountain of Windsor Mills are dead.

The regular No. 5 Grand Trunk passenger train from Island Pond, Vt., collided with the special fair train from Montreal to Sherbrooke. The train was packed with people. There was a terrific crash, and the first two passenger cars in each train telescoped the baggage cars, while both engines were smashed to bits.

Within five minutes there were numerous willing helpers on the spot, and the rescue was commenced. Physicians were telephoned for from all over the surrounding country, and a special train was immediately sent from Sherbrooke with half a dozen doctors and nurses to aid them. Of the injured twenty-five are in a serious condition.

Several of the dead are so badly cut up and crushed that they are unrecognizable.

The responsibility for the collision has not been made known.

MRS. M'VICKER'S BODY.

Autopsy Being Held to Settle Question of Foul Play.

LOS ANGELES, Cal., Sept. 1.—City Chemist Day commenced an analysis of the contents of the stomach of Mrs. J. H. McVicker. The autopsy held immediately following death did not disclose any signs of poisoning, but on order of H. C. Wyatt, acting as the personal representative of Horace McVicker of Chicago, the stomach was removed and placed in the hands of the city chemist. The examination is expected to finally settle all question concerning the manner of her death.

Dr. Zeigler, the private physician of Mrs. McVicker, at first declined to allow the administrator to take charge of the property, but later acquiesced.

The body of Mrs. McVicker, which is being held at a Pasadena undertaking establishment subject to the order of Mr. Wyatt, will be sent to the Chicago relatives today.

Up Goes Price of Coal.

PHILADELPHIA, Sept. 1.—In accordance with custom the anthracite coal producing companies will today put up the price of coal to the regular winter rates. On the 1st of April each year the price of coal is reduced 50 cents and thereafter increased 10 cents a ton each month until September, when the regular prices are reached. The Philadelphia and Reading Coal and Iron company's price list for domestic sizes for September is as follows: Free white ash, broken, $4.50; egg, stove and chestnut sizes, $4.75.

McDermot's Body Found.

CATSKILL, N. Y., Sept. 1.—The body of John J. McDermot, aged thirty years, janitor of a public school in Jersey City, has been found in the woods northwest of Green lake, a body of water four miles from here. McDermot, who with his wife and two children, had been staying at Green lake, had been missing since the 25th ult. His body, almost nude, was found lying on a rock in the woods. In the opinion of the coroner he had been dead but three days.

Fall of Pittsburg Elevator.

PITTSBURG, Sept. 1.—By the fall of an elevator in the Park building here five persons were hurt, one of whom may die. The most seriously injured was Edward Rosenberger, aged fourteen years, whose skull was fractured. He will probably die. John W. Mooney of Buffalo, assistant manager of the Ingersoll-Sergeant Drill company, had a leg broken. The others sustained severe but not serious injuries.

Hamlet Destroyed by Fire.

ST. JOHN'S, N. F., Sept. 1.—Forest fires have destroyed the hamlet of Little Bay, and 300 families are homeless. Two men have been drowned. The steamer Prospero has embarked the women and children. The men are fighting the flames in an effort to prevent the destructive fires from covering a wider area. The government is providing food, shelter and other assistance for the destitute.

Cleveland on Fishing Tour.

BUZZARDS BAY, Mass., Sept. 1.—Former President Grover Cleveland, accompanied by Mrs. Cleveland and Dr. Joseph Bryant of New York, have arrived here. They came from the Cleveland summer home at North Sandwich, N. H., and upon reaching here were driven to Gray Gables. Mr. Cleveland and Dr. Bryant are here for a few days of salt water fishing.

Forest Fires Cost $30,000.

WALLACE, Ida., Sept. 1.—Heavy rains have extinguished all forest fires in this part of the state, which have been raging with unprecedented fury for nearly a month. About $30,000 worth of timber was destroyed in the vicinity of Coeur d'Alene lake.

THE DAILY PRESS.

INDEPENDENT IN POLITICS.

A. L. FORCE - - Editor and Proprietor.

Published Daily, except Sunday, at 3:00 p. m.

109 North Avenue. Telephone Call 62.

Two cents a copy. Ten cents a week. $5.00 a year—in advance. No extra charge for papers mailed to points in the U. S. and Canada. Delivered by carrier or by mail.

THE PRESS has the most complete carrier and mail service of any paper in the metropolitan district. Any subscriber failing to receive a single issue will confer a favor by notifying the business office.

Advertising rates mailed on request.

Copy for Change of Advertisements to ensure change the same day MUST be in this office by 9 a. m.

WHILE ON YOUR VACATION, DON'T FORGET TO HAVE THE DAILY PRESS MAILED TO YOU, AND IN THIS WAY KEEP IN TOUCH WITH YOUR HOME DOINGS. NO EXTRA CHARGE FOR MAILING, AND ADDRESS CHANGED AS OFTEN AS DESIRED. BEST SERVICE GUARANTEED.....

Plainfield, N. J., Sept. 1, 1904.

Because it contrasted the sentence of a man convicted of a heinous offense against a fifteen years old girl with that of three negroes convicted of a similar offense in Burlington County, Judge Woodbridge Strong, of Middlesex County, has issued an order directing the editor of the New Brunswick Times to show cause why he should not be punished for contempt of court. In referring to the court's action the Times says: "It is very seldom that the right of a free press, and the public, especially of the press, to criticise the acts of a judge or of a court has been questioned in this way. Judge Strong has taken an unusual method of showing his disapproval of the criticisms that have been made of him in his official capacity." It does seem that Judge Strong has taken a questionable way of vindicating his judicial character. It would have been much better for him to have instituted a suit for libel as an ordinary citizen and seek damages for an injured reputation. Speaking of the Middlesex County judge, the Newark Daily Advertiser says: "Judge Woodbridge Strong, of the Middlesex County Court, who won unenviable notoriety by extraordinary clemency which he extended to Valentine, the conscienceless thief who plundered and wrecked the Middlesex County Bank at Perth Amboy, of which he was cashier, has performed a judicial act even worse than that grave miscarriage of justice. A depraved wretch who pleaded non vult in Judge Strong's court this week to an atrocious crime against a girl of fifteen years, was sentenced by this remarkable judge to pay a fine of $75, and was discharged. The crime committed was of the most revolting character, but the Middlesex judge saw nothing in it more serious than a minor offense. When the State was scandalized by the Valentine sentence the expectation was entertained that Judge Strong would not be permitted to serve another term, but Governor Voorhees re-appointed him, and this second and graver scandal is the result."

If the city allows the trolley company to have a double track system on Front street, between Somerset street and Watchung avenue, and on Watchung avenue, between Front street and Fourth street, a provision should be made that the thoroughfares, between the points designated, be covered from curb to curb with vitrified brick and that the company receiving the benefit from the Common Council defray the entire expense of such improvement. Privileges are given too freely in this age, but we have no fear that the local authorities will be guilty of handing out valuable rights without getting something in return. The two track system will never solve the question as to how to relieve the condition brought about by permitting the trolley company to use Watchung avenue as a station. That is the important subject for the Councilmanic fathers to consider, and the only feasible solution for it seems to be to order the company to establish a station on private property.

Now is the time for the Common Council to consider the matter of widening Park avenue, the opportunity being presented by a realty deal which has been stated in these columns. The west side of Park avenue, between Second street and North avenue, is to undergo great improvement. The present buildings are to be torn down and a handsome structure erected. Why not take steps to have the street widened at the same time? A congested condition of traffic is constantly produced on Park avenue because of the narrowness of that thoroughfare. This is particularly true of the section between North avenue and Front street. Let steps be taken now to widen the thoroughfare between North avenue and Second street. In the near future there may be a chance to make the same improvement between Second and Front streets.

It might be well for the proper city officials to get after the Public Service Corporation for its neglect to sprinkle the streets through which its cars are run. The streets are not copiously watered as the ordinance provides and the dusty condition of them is a source of much annoyance.

Senator Kean denies that he wrote Congressman Fowler to inquire whether Charles Napoleon would be in the running again this fall. There have not been any communications between Russia and Japan, either, for some time.

SEPTEMBE-R; THE OYSTE-R

BIVALVE SEASON REOPENS TODAY AND SUPPLY WILL BE PLENTIFUL.

With the beginning of September today and the recurrence of a month name in which the R appears, lovers of the bivalves of this city rejoice once more. Reports from the leading markets of the city tend to show that this season is to be specially good. Not for five years have the oysters been reported so plentiful, so plump, and so well appearing as they are at the opening of the season today.

Though oysters are on the metropolitan markets today, local dealers will receive no consignments until Friday. As in former years, salt water oysters will practically control the market in this city and consignments will daily come to town from the coast and bay fisheries. Endress' market is to receive daily consignments from Great South Bay, where oysters are reported as unusually fine; Blue Points and Rockaways are reported plentiful and fine. Another especially fat and well appearing oyster is sent here from Contuit, Mass., the fisheries being near Cape Cod. Ivamy's market is headquarters for these.

Practically the only fresh water oysters handled in local markets are those from Bivalve, N. J. The supply for this town is entirly controlled by Roth & Co. Captain Yates, an old oyster fisherman of Bivalve, claims that this year's product will excel both in quantity and quality of any since 1899.

Again the sound of the opening knife will be heard in the markets, again the newspapers will publish oyster recipes, again bivalves will be bought and cooked, again, after an absence of four months from the tables. Oysters are in season.

—Peaches, white and yellow fruit, and delicious Bartlett pears for canning, at Neuman Brothers'. Don't delay buying, prices low.

C. N. B.

An account carried with THE CITY NATIONAL BANK will give you much satisfaction. The Bank is an exceptionally strong one. Its investments are made in accordance with strict business principles, and as liberal interest as is consistent with sound and conservative banking, is paid on satisfactory balances.

C. N. B.

Clearing the Surplus of Furniture.

All through August we have been busy clearing out the storehouses making room for Fall shipments, and this week we make the general clean up. There are as many good bargains and some better, but the quantity in many instances is limited.

SALE OF MATTRESSES.

Mattresses at 1.98.
Filled with excelsior, with soft tops, fancy striped ticking. Made in all sizes.

Mattresses at 6.98.
The Union Felt, made in two parts, full 45 lbs, good quality fancy striped ticking.

Mattresses at 2.50.
Cotton top, excelsior filled, with blue and white striped ticking. Made in all sizes.

Mattresses at 9.50.
The Purity Felt, superior to the best quality hair, made in two parts, full 45 lbs.

Mattresses at 3.98.
Combination, with cotton top, bottom and sides, one or two parts. Made in all sizes.

Mattresses at 10.98.
The Windsor Felt, equal to any high grade Mattress made, full 45 lbs, made in two parts.

Mattresses at 5.98.
Pure white cotton, full 45 lbs, best grade of ticking. Made in all sizes.

Mattresses at 15.50.
Ostermoor patent elastic Felt, best quality ticking, full 45 lbs, made in two parts.

SALE OF PARLOR ROCKERS.

Parlor Rockers, 3.98 quality.....2.50
Parlor Rockers, 4.98 quality.....3.50
Parlor Rockers, 6.50 quality.....4.98
Parlor Rockers, 9.50 quality.....7.98

SALE OF DINING TABLES.

5.00 Tables, now.....3.98
8.98 Tables, now.....7.50
9.98 Tables, now.....7.98
10.98 Tables, now.....8.98
11.98 Tables, now.....9.98
12.98 Tables, now.....10.98

SALE OF BED OUTFITS.

The prices named include Bed, Spring and Mattress.

Bed Outfit No. 1—Regular price 8.50, sale price..... 5.98
Bed Outfit No. 2—Regular price 10.50, sale price..... 7.98
Bed Outfit No. 3—Regular price 12.50, sale price..... 9.98
Bed Outfit No. 4—Regular price 15.00, sale price..... 12.98
Bed Outfit No. 5—Regular price 17.00, sale price..... 14.98
Bed Outfit No. 6—Regular price 19.50, sale price..... 16.98

SALE OF COUCHES

Reg. 5.00 Couches now.....3.48
Reg. 6.50 Couches now.....4.25
Reg. 8.00 Couches now.....5.98
Reg. 10.00 Couches now.....7.75
Reg. 12.50 Couches now.....9.25
Reg. 15.00 Couches now.....10.98

SALE OF SIDEBOARDS.

The 10.98 ones, now...9.25
The 11.98 ones, now...9.75
The 12.98 ones, now...10.75
The 14.98 ones, now...12.50
The 18.50 ones, now...14.98
The 19.98 ones, now...16.50
The 21.50 ones, now...18.25
The 29.50 ones, now...24.75

SALE OF DINING CHAIRS.

Three patterns of solid Oak Chairs, quarter sawed and polished, specially priced at 1.29, 1.48 and 1.78.

SALE OF PARLOR SUITS.

A number of three and five piece Suits that we offer at greatly reduced prices.

SALE OF BEDROOM SUITS.

Several good patterns specially priced this week to make room for the new Fall patterns.

OUR CAKE DEPARTMENT

is one of the most busy departments, so kindly leave your orders as early in the day as possible, to make sure of prompt deliveries.

WOODHULL & MARTIN.

FREEHOLD AND PLAINFIELD N.J.

Levy Bros' TWO STORES

115-117 West Front Street 'Phone 220 Plainfield, N. J.

MORE SPLENDID VALUES.

Our Great Alteration Sale with its many Bargains puts forth unusual attractions for tomorrow.

1.50 White Bed Spreads, special for..... 98c

2.00 White Bed Spreads, special for..... 1.48

45 inch table Oilcloth, yard.....14c
Extra large and heavy Huck Towels, value 15c, for.....10c
75c quality blue and black Brilliantine, 52 inches wide, yard.....49c
3 special lots all Silk Ribbons.....10c, 12½c, 15c
All extraordinary values.

Children's 50c white Aprons.....35c
Summer Corsets.....19c
Shirt Waists, were 75c, for.....39c
Lot of Umbrellas, very elaborate silver plated handles.....85c
Window Shades with fringe, were 49c and 39c, now.....29c
Boys' 25c School Stockings.....15c

Extra heavy Muslin, (unbleached), value 9c, for.....6½c
All wool Dress Goods for School Dresses, value 50c, yard.....19c
1.25 Wrappers.....69c
98c Wrappers.....49c
Black Mercerized Underskirts, worth 98c, for.....49c

Ladies' Fall Walking Hats in the Latest Effects, Now on Sale.

17th ANNUAL
Excursion
OF THE
Plainfield Grocers' Association
TO CONEY ISLAND,
Labor Day, Sept. 5, 1904,
Via Central Railroad to Jersey City, thence by
Iron Steamboat "Coney Island"
A long day at the shore. Last excursion of the season.
Leave Dunellen at 7:45, stopping at Grant Ave. Leave Plainfield at 8 a. m. Returning—Steamer leaves Iron Pier, Coney Island, 8:40 p. m.
Fare from Plainfield—Adults 80c. Children 65c. From Dunellen 95c. Children 75c.

HONEYMAN'S PRIVATE TOURS
August 17, September 2, October 4—St. Louis Exposition. These are all ten-day parties.
Office: 181 North Avenue, Plainfield

Plainfield Property
For Sale, To Let and Exchange.
Now is the right time to buy—have some bargains.
IRA L. LARUE,
Coward Building, 109 Park Avenue.

YOUR EDUCATION HAS BEEN NEGLECTED

If you have not been taught the value of money and the advantage of SYSTEMATIC SAVING.

DO NOT ALLOW YOUR CHILDREN
To reach the age of manhood and womanhood without a little money of their own to help them along.

The PENNIES that they have saved,
The DOLLAR that you will add, (and oftentimes more,)

AND THE
DIME SAVINGS INSTITUTION
will accomplish a good result for them.

USE PRESS WANT ADS.

When the Bell Rings
Look Out
When Passing
PECK'S STORE
Look In.

ESTABLISHED 1888 E. H. CLEVELY. TELEPHONE 398 W
Restaurant and Lunch Rooms.
OYSTERS are in season. Chicken Pot Pie, North Carolina style, Thursdays.
Seperate dining room upstairs for ladies'.
155, 157, 159 North Avenue, Opposite C. R. R. Depot.
Local Agent For Horton's New York Cream.

KIRCH
Wholesale——Retail.
J. PHILIP KIRCH.
CIGARS
To lovers of Porto Rican Tobacco, we are offering a special inducement in Rucabado's "Maximo," to go at $1.50 per box of fifty. A chance of a lifetime. Do It Now.
120 NORTH AVENUE. Phone 487 J.

SCHOOL OPENING SALE.

For the opening of School we offer special inducements in

Boys' and Young Men's Clothing, Furnishings, Shoes and Hats.

Prices to suit everybody.

Boys' D. B. and Norfolk School Suits from 1.50 up.
The famous "Cadet" Waists and Blouses, the very best line made for Boys'. Special at,.... 48c
The reliable "Eagle" and "Lucky" School Shoes for Misses and Girls' at lowest possible prices.

REMEMBER THE NUMBER.

The Surprise Store
324 West Front Street, Plainfield, N. J.

Campaign Pocket Knives

Like the Candidates,
First-class,
Fully Guaranteed
and all right on the Tariff.

GAYLE HARDWARE CO.,
Front St. and Park Ave.

Marchant's Famous Buttermilk.

Everyone who drinks our Buttermilk is delighted with its splendid flavor and purity. It not only quenches thirst—it accomplishes ever so much more—it is refreshing, satisfying and nutritious.

Physicians recommend it to their patients, because it is so easily digested and has such recuperative properties.

Try it.

Price 5c a quart.

MARCHANT BROTHERS,
Plainfield Milk and Cream Company,
191 North Avenue, Plainfield, N. J.

ICE CREAM
Wholesale and Retail.
I have vacated my store on Park avenue and am still making PURE ICE CREAM AT 32 BANK PLACE.
All orders by 'phone (No. 470y) or mail will receive prompt attention.
LAKE HOUSE NOW OPEN. JOHN H. TIER.

THE USE OF
REYNOLD'S PETROLEUM HAIR TONIC
Means Healthy Scalp, Natural Growth of Hair (no falling out), No Dandruff. 50 cents bottle. Prepared only by
T. S. ARMSTRONG
Corner North and Park Aves. THE APOTHECARY. Plainfield, N. J.

THE DAILY PRESS may be obtained from the following Newsdealers and Agents. 10c a week.

CITY.

Union News Co. . . . . R. R. Station
J. M. Harper . . . . . 411 Park Ave
E. A. Laing . . . . . 149 W. Front St
A. D. Mallinson . . . . Fourth and Liberty Sts
Trolley Waiting Room . . . . Watchung Ave
M. Estil . . . . . 111 Park Ave
W. E. Mattison . . . . . 85 Somerset St
Geo. Scribner . . . . . 331 Watchung Ave
J. Hatfield . . . . . 212 Watchung Ave

SUBURBAN.

Dunellen . . . . . Wm. Giddes
Dunellen . . . . . John Alberts
New Market . . . . . Herbert Dunham
Bound Brook . . . . . Union News Co.
Somerville . . . . . John Gernert
Westfield . . . . . C. F. Wittke, A. E. Snyder
Scotch Plains . . . . . Chas. Elliott
South Plainfield . . . . . Walton Smith
Clinton Avenue . . . . Mrs. Meader, John Ryan
Fanwood . . . . . Chas. Elliott
Netherwood . . . . . L. Uhdal, J. Kiley

SUBURBAN NEWS.

DUNELLEN AND VICINITY.

The Holy Habit of religion was bestowed upon Miss Mary Dinneen, of Washington avenue, Tuesday afternoon at St. Joseph's Convent, Sisters of Mercy, in Bordentown. The Rev. Father Dumphy assisted in the reception, which was largely attended by Miss Dinneen's friends and relatives, and by a large number of visiting Sisters. The ceremony took place at 8:30. Miss Dinneen received the name of Maria Claudia, and is the first and only young lady in Dunellen to enter a life of religion. She will stay at the Bordentown Convent. Among those present were Mr. and Mrs. Charles Dinneen and family, Mrs. Burns and Miss Rorick, of Brooklyn and Mrs. L. S. Bowlby and daughter, of Bound Brook.

Rev. L. E. Livermore left yesterday for his home in Connecticut, where he will settle down from the active pastorate. He has made many friends during his stay here, and his departure is much regretted, not only by his own congregation, but by the community at large. Until his successor arrives, the Rev. T. E. Jordan, the church services will be under the control of the deacons.

The school library will be opened this afternoon for the reception of books.

John Alberts has gained the reputation as a cook of commendable skill and taste. It is reported that Delmonico was after him but couldn't offer a satisfactory price. Alberts, no doubt, has gained his skill in serving hot frankfurters from his experience in handling hot flies in center field.

Barney Siriski has finished the digging of his well which attainted the depth of 15 feet before water was reached.

Mr. and Mrs. Fritz, of Dover, have been spending a few days with Mr. and Mrs. Fred Vail.

Several men in the borough have been laid off on the Central R. R. in order to reduce expenses. A general layoff will take place near the first of this month.

James Touzeau's home and George Day's newspaper office on Front street have been shingled.

Mrs. Mary Runyon, who has been seriously ill, is somewhat improved.

A meeting of the committee of the Daughters of Liberty, Rockview Council, No. 130, will be held tomorrow night to arrange for their coming fair in October, and decide on the date. A gathering of the entire Council will be held Monday night at which the arrangements will be furnished. All members are urged to be present at that time.

The improvements at the roundhouse are continuing for the new passenger train yard. Ground has been broken for this and the tracks have been partly laid.

The foundation of Philip Smith's house on Dunellen avenue, are being laid by Firman Gise.

Rev. W. W. Casselbury and wife returned yesterday from their vacation at Ocean Grove and Dover, N. J. After the prayer meeting last night, an informal reception was tendered them by his parishoners and friends. The day was both Mr. and Mrs. Casselbury's birthday, which added more interest to the event.

Work on the Logan house is progressing rapidly.

Miss Huff, of Somreville, is visiting Miss Lulu Adams.

'PLAINS AND FANWOOD.

Rev. G. M. Shott, who has been enjoying a month's vacation from pastoral work, will occupy his pulpit again on Sunday.

The marriage of Miss Clara Southard, daughter of Elias Southard, of Cook avenue and David Gordon, of Plainfield, will take place at "The Manse" tonight at 8 o'clock.

Mr. and Mrs. Charles Layton have returned from a pleasant outing at Midland Beach.

Miss Harriett Squiers, of Rahway, was the guest yesterday of Mrs. Thomas M. Paff, Jr.

Gere Paff, who has been quite ill for a week, being threatened with appendicitis, has recovered.

Dennis Murray has resigned his position as hostler at Earl's Hotel.

Frank Carrono and Frank McNair, who have been spending several days with friends at Siegfried, Pa., have returned home.

The quarterly meeting of the Ladies' Circle, of the Baptist church, was held yesterday afternoon at the home of Mrs. J. H. Parks.

Twilight Council, Jr. O. U. A. M., holds its weekly session in the library rooms tonight.

Mr. and Mrs. George W. Marsh and family, who have been spending July and August at the Gilbert House, Brimfield, Mass., have returned home.

Miss Lily Frazee, of Newark, has been spending a week with her grandparents, Mr. and Mrs. William Hull, of Front street.

The Board of Registry meets in the town rooms Tuesday of next week for the purpose of organizing and canvassing for the voters in the township. The Board meets several weeks earlier this year than in the past, because of a new primary law which compels the political parties to hold a joint primary, the election of candidates being under the supervision of the election boards instead of tellers, as in the past. The members of the Board are: Republicans, Joseph Clark, James Johnston; Democratic, Ferdinand Schmidt and William Penniston.

The Orange Field Club will be the opponents of the local ball team Labor Day morning. No afternoon game has as yet been arranged.

Dr. Walker and family are spending two weeks with Mrs. Maxwell M. Drake at Glenside.

George W. Rinand, of the borough, has been entertaining friends from New York.

The condition of Mrs. Frederick Sheelen, of Jerusalem road, who has been seriously ill for several months, is considered critical.

Miss Edith Elliott leaves Saturday for a two weeks' visit with relatives at Red Bank.

Miss Nancy Wade is spending a week with friends at Mahwa, N. J.

The case of Lambert against the Northeastern Telegraph and Telephone Co., will be tried tomorrow afternoon in Justice Clark's court.

Principal Howard D. White is the first of the corps of teachers to return from their vacation Mr. White has been spending the two months at his home at Carlisle, Pa.

SOUTH PLAINFIELD.

The Middlesex county Sunday-school Association will hold its fortieth annual convention in the Livingston Avenue Baptist church, New Brunswick, on Thursday, September 8, morning, afternoon and evening.

Mr. and Mrs. J. Y. Rupell and daughter, of New Market, are being entertained by Mrs. J. A. Cubberley today.

Mrs. Edward TenEyck has returned home after an extended stay at Peapack.

CITY JOTTINGS.

—Those delicious Rockyford muskmelons at Neuman Brothers' are just the thing for breakfast. Fresh consignments every day.

—The fair to be held under the auspices of the Women's Auxiliary, of the Y. M. C. A., will take place in December. The proceeds will go toward repairs which have been made to the Association building.

—W. D. Williams, of Woodhull & Martin's store, is enjoying his annual vacation.

—Mrs. Lance, of Woodhull & Martin's store, is having a two weeks' vacation.

—Walter Emmons, of Jackson avenue, has taken a position in the men's furnishing goods department at Woodhull & Martin's store. Harry Blimm will also take a position in the same department.

—John Sutton has resigned his position at Woodhull & Martin's store to take a position in Newark.

There's a Difference In DRUGS.

There's a greater difference in drugs than most people are aware of.

For instance—Common table salt costs ten cents for a 3 lb bag at the grocery; but the same thing, only purified, costs 27c a lb. Commercial Sulphuric Acid costs 2 cents, while chemically pure costs 35 cents. Commercial Murate of Ammonia costs 11 cents, but the chemically pure costs 55 cents. So it is all along the list.

For ordinary purposes the regular is all right—but when it comes to using it medicinally, then the BEST should always be used.

When we fill your prescription you always get the PUREST and BEST carefully compounded.

L. W. Randolph,
The City Pharmacy,
143 West Front Street.

BUTTER

THE KIND THAT ALWAYS PLEASES.

Rockdale Print, lb - - 25c
Rockdale Creamery Butter, lb 24c
Elgin Creamery Butter, lb - 23c

The quality of this butter is unsurpassed by any in the State.

Neuman Bros
Watchung Ave. and Fifth St.

EDUCATIONAL.

Mr. Leal's School For Boys.
1882—1904

Has sent boys to College every year for twenty-two years.

Boys have entered sixteen different Colleges, but the great majority have gone to Yale, Princeton, Harvard and Columbia.

Junior Department receives boys 9-10 years of age.

Next school year begins on Tuesday, September 13th.

JOHN LEAL,
Principal.

Cedarcroft School
For Boys
Opens September 14th.
For information apply to
R. M. HUSE, Principal,
815 1m 1003 Park Ave., Plainfield.

Plainfield Seminary
will re-open
Thursday, Sept. 15, 1904.
Thirty-seventh Year.
Principals { MISS KENYON / MISS ARNOLD

-Piano Instruction-
Resumed Sept. 15, 1904.
Miss Anna O. Marsh and
Miss Minnie S. Marsh.
Virgil Clavier Method, a Specialty.
919 Madison Avenue. 9 1 tf

Plainfield Business College
Opens September 1

VIOLIN INSTRUCTION.
Miss Emerson, pupil of Prof. Markees, Berlin, Germany. Fall term begins Sept. 9, Babcock Building, Studio 305. For particulars address Carnegie Hall, 874, New York.

AUCTIONEER LATOURETTE says
he had tender perspiring feet since childhood . .
Thorp's Foot Relief
cured them. Ask him about it. 50c per bottle. All druggists.

THE OLIVER TYPEWRITER.
JAMES BRONIS, Agent.
Olivers rented. Other makes repaired. A postal to P. O. Box 761 brings Bronis. 8 4 1m

THE WALDORF
120-134 Crescent Ave., Plainfield, N.J.
Desirable rooms with board, all conveniences, refined surroundings, superior table, excellent service, transient and table guests accommodated. Summer season, United States Hotel, Ocean Grove, N. J. E. V. and A. L. Waldorf.

DR. JOS. E. WRIGHT,
EYE, EAR, THROAT AND NOSE.
Office, Woodhull & Martin Bldg.
Hours Tues., Thurs. and Sat.
2-5 p. m., and by appointment.

DR. E. B. STOWE,
Graduate Chiropodist,
For Gentlemen and Ladies. Babcock Building. Office Hours—9 to 12 a. m., 1 to 6 p. m. Telephone 367 w. All Instruments Sterilized

L. L. MANNING & SON,
Steam Granite Works.
Corner Central Avenue and West Front Street. Opposite First Baptist Church.

Townsend's Granite Works,
Fourth and Richmond Streets.
Tel. call 2214. Westfield trolley passes my office.

T. A. MOORE
Undertaker and Embalmer
Office—508 Watchung Avenue. Telephone
Residence—502 LaGrande Avenue 461-J
OFFICE OPEN DAY AND NIGHT

GEO. W. COLE
Undertaker and Embalmer
200 W. Second St. Telephone 153
Office Open Day and Night.

Established 1872
P. CASEY & SON
Undertakers and Embalmers.
Office 116 Park Ave. Res. 417 W. Third St.
Office open day and night. Tel. 1082

DIED.

McCARTHY—In this city, August 30, 1904, Michael J. McCarthy, in his 38th year.

Funeral from the residence of his sister, Mrs. Robert Skinner, 202 West Fourth street, Friday, Sept. 2, at 8:30 a. m., and from St. Mary's R. C. church at 9 a. m., where a requeim mass will be offered for the repose of his soul. Friends and relatives are respectfully invited to attend. Interment in St. Mary's cemetery. 8 31 2

DAY—In this city, August 31, 1904, James J. Day, in his 34th year.

Funeral from his late residence, 315 Liberty street, Saturday, Sept. 3, at 8:30 a. m. and from St. Mary's church at 9 a. m., where a requeim mass will be offered for the repose of his soul. Friends and relatives are respectfully invited to attend. Interment in St. Mary's cemetery. 9 1 2

WANTS AND OFFERS

Advertisements under this head one cent per word for first insertion and half a cent per word for each additional insertion. No advertisement received for less than ten cents.

☞ Please be sure and mention that you saw the advertisement in The Daily Press.

DRESSMAKER, at home or out by the day. 428 East Sixth St. 8 29 4

YOUNG horse, also cart, for sale; no reasonable offer refused. Call 68 Willow avenue, borough. 8 29 6

TWO nicely furnished front rooms to let reasonable; all improvements. 311 Madison avenue. 8 29 6

WANTED—Competent white cook. Apply 966 Central avenue. 8 30 tf

GOOD seamstress wants work. Mrs. Ortner, 508 Park Ave. 8 30 3

FOR SALE—A Sargant's invalid's chair; rubber tired; good as new at half price. 152 Prospect street, Westfield.

TO LET—7-room house; all improvements; rent $16. Inquire 954 West Fourth street. 8 31 4

500 BUSHELS potatoes for sale; delivered at Plainfield. Address Henry Zimmerman, Martinsville, N. J. 8 31 6

TO LET—Six-room house; all improvements. 788 East Seventh street. 8 31 3

WANTED — Pleasant furnished room, with or without board, by lady of refinement; terms reasonable. Address Immediate, care Press. 8 31 2

WANTED—At once, first-class help for first-class places. H. Briske's Intelligence Office, 409 Watchung avenue. 8 31 4

WOMAN wants place as first-class cook; best of city references. Call 57 Pearl street. 8 31 2

TO LET—Two rooms on first floor, (front); suitable for an office or dressmaker; centrally located. Address 322 Madison avenue. 8 31 3

LOST—Brown leather wrist bag, containing small sum of money; bunch of keys, pair eye-glasses. Return 236 South avenue, Westfield, and receive reward.

PHAETON for sale; good condition. C. L. Bird, Clinton avenue near Tompkins. 9 1 3

WANTED—Butcher for Friday and Saturday at Roth & Co's.

MODERATE board in private family; near depot and trolley. Address R. O. N., care Press. 9 1 6

BOARD and rooms; superior accommodations for those desiring refined home in private family. Address Private, care Press office. 9 1 2

IF you have any real estate, for sale, exchange, or to let, send or bring full particulars to Charles L. Moffett, No. 309 North avenue, Plainfield, N. J. 12 tf

ALWAYS have list of desirable properties for sale or rent; fire, life, burglar and accident insurance; first mortgage loans. J. T. Vail. 6 24 tf

CROCHET baby mocques for sale; all prices; also ladies' knitted sweaters made to order. Mrs. Mayer, 54 Pearl street, North Plainfield. 4 6 tf

WANTED—A $8,500 house centrally located; East Second street preferred; also have a cash customer for a $1,400 house. Abbott & Manning, 168 North avenue. 6 18 tf

FARMS for sale; real estate and insurance. Wm. H. Rogers, Plainfield, N. J. tf

TO LET—Eight-room flat over Powers drug store. Inquire Alex. Thorn, 87 Somerset street. 1 19 tf

LOTS at great bargain; plot 150x150 feet on Watchung avenue; $8 per foot. J. T. Vail. 6 24 tf

BARN TO LET on East Second street, near Watchung Ave. Apply at the Daily Press office. 6 7 tf

BIRDS, dogs, cats boarded week or month. Bird store, 45 Somerset street. 8 11 tf

CELERY plants for sale; choice varieties. Thos. Mair, 20 Leland avenue, North Plainfield. 8 18 tf

WANTED—Improved or unimproved property in or near Pittsburg, Pa., in exchange for a nice residence in Netherwood; house is modern in every respect with plenty of land, shade and fruit. Currier Bros., 119 West Front street. 8 23 tf

WANTED—By Scotch girl, situation as chambermaid, waitress or nurse; good personal reference from present employer. 1001 Central avenue. 8 29 3

LARGE furnished rooms to let; reasonable. 127 North Ave. 8 25 6

BEFORE selling your furniture see Latourette, 323 W. Front St. 5 10 tf

SACRIFICE SALE — Oldsmobile in perfect running order. Address Oldsmobile, care Press. 8 27 6

ROOMS with board; also table board. 311 East Fifth street. 8 27 1m

PART OF HOUSE—To let, 8 rooms on first floor; 3 rooms on second and bath; all new plumbing. 308 Third place, 2 doors from Crescent Ave. 8 29 5

TO LET—Large, desirable double room; first-class table; at Mrs. Wagstaff's, 138 Crescent avenue. 8 29 6

WILL LOAN $7,000 on real estate; security, 5 per cent.; in sums to suit. R. Knox, Lawyer, 201 Park avenue. 8 29 4

BEEF cow for sale; nine years old; in fine condition. Enquire Fanwood postoffice. 8 30 3

NEWLY decorated rooms with strictly first-class table; also table board. 1121 Putnam avenue. 8 30 6

WANTED—Three good, sober, honest men; good paying business. Apply at 125 East Front street. 8 30 3

LARGE furnished room to let, with or without board; terms reasonable. 24 Elm place. 8 30 3

TO LET—10-room house. John Ross, 9 East Sixth street. 8 27 tf

FURNISHED rooms to let, with board, at 319 East Fifth street. 8 29 1m

WANTED—An experienced girl for general housework; white preferred. 50 Washington avenue. 8 29 tf

FOR SALE CHEAP—7-room house, new; lot 40 feet front; flagged and curbed; terms to suit. W. H. Abbott, North avenue. 8 14 tf

FOR SALE—Properties from $1,600 to $17,000 to close estate, all in fine condition and good paying investments, and other properties for sale and rent; insurance placed in best companies; also several good lots for sale very reasonable. Mulford's real estate office, opposite depot. 7 15 tf

MONEY to loan on bond and mortgage. Charles L. Moffett, attorney, 309 North avenue. tf

FOR RENT—Immediate possession; charming little house, new, all improvements, 8 rooms and bath. Apply 809 Kensington avenue. 8 30 3

ELEVEN ROOM French roofed house; all improvements; barn and large grounds; rent low. Inquire 95 Westervelt avenue. 8 30 6

FOR SALE—Parlor organ, bookcase, oak desk, ten-foot walnut extension table, sewing machine, kitchen cabinet, refrigerator, bedroom suits, canned fruit, potted plants, kitchen ware, etc. 310 New street. 9 1 2 eod

FRESH Holstein cow, young, with calf by side. Vanderhoff, 450 West Front street.

ROOM, with board; also table board. 440 West Front street. 9 1 6

WANTED — Double barrel, breech loading shotgun; state price. Address Gun, care Press.

GENERAL HOUSEWORK — White girl wanted in family of two. 68 Duer street. 9 1 3

LOST—White puppy bird dog, with brown ears; brown on head and brown spots on body; answers to the name of Sport. Return to 1235 Watchung avenue and receive reward. Tel. 855 R.

FRESH COWS—I have arranged to have at any time fine Hunterdon county fresh cows, first consignment on sale Monday, Sept. 5, at Netherwood. David Hand, Tel. 413 L. 9 1 2

WANTED—Waitress and chambermaid, white; references. Mrs. Thomas Minford, 1327 Watchung avenue. 9 1 2

$20.00 PER MONTH WILL RENT EIGHT-ROOM HOUSE, 508 PARK AVENUE. APPLY J. W. JOHNSON, 207 EAST SEVENTH STREET. 9 1 tf

SEE FRIDAY SPECIALS
Everything As Advertised.

Friday and Saturday

REMEMBER!
WE GIVE GOLD STAMPS.

1,200 Yards of the very newest designs and shades of Kimono Neglige Flannels. Made by prominent manufacturers to sell at 15c. Will be put on sale Friday a.m. at 10C

Odds and Ends from the House Furnishing Dept., Friday, all these for.... 25C
1 Match Safe.
1 Japanned Tray.
1 Iron Frying Pan.
1 Can Opener.
1 Sink and Pot Cleaner.
1 Iron Stand.
1 Box Shoe Polish.
1 Iron Spider.
The regular retail price of this lot is over $1.00

HOSIERY—Order by number, it's far the most satisfactory way.
No. 5—Medium weight Boys' and Girls' School Hose..... 12c
No. 10—Extra quality Children's School Hose, medium weight, 15c
No. 15—Misses' Lisle Thread Hose, special..... 19c
No. 20—Boys' Heavy Ribbed School Hose..... 20c
No. 25—Boys' Medium Weight Extra Quality School Hose..... 25c
No. 30—Boys' Heavy Ribbed School Hose..... 25c
No. 35—Children's Medium Rib and weight Hose..... 35c

DOUBLE GOLD STAMPS
FRIDAY AND SATURDAY
with any purchase in these Departments:
CARPET, MEN'S WEAR, DRESS GOOD AND LADIES' DEPARTMENTS.
STAMP SPECIAL FOR FRIDAY AND SATURDAY.
3.00 in Stamps with each yard 50 inch all wool Suitings or yard wide fancy wool Suitings at 50c yd.
10.00 in Stamps with every 1.25 Men's Madras Shirts.
3.00 in Stamps with each yard Crex Grass Matting at 39c yd. Reg. price 45c.
3.00 in Stamps with spec. lot muslin Skirts. These Skirts have deep flounce with deep hemstitched tucks. Price 1.25.
Do you realize the full worth of GOLD STAMPS. You cannot associate them with the other Trading Stamps now in existence, for their premium list has not been equalled. Look over the list of premiums at 143 East Front St., and be convinced that it is worth while to save
GOLD TRADING STAMPS.

Watch this paper for announcement of FALL FURNITURE OPENING next week.

Friday will be special BARGAIN DAY throughout the store. "Unadvertised Specials" will be the feature and opportunities to "save a few cents" will greet customers on every side.

Hill & Shupp

FOR SALE — Farm near Fanwood depot; over twenty acres; would make fine poultry farm; easy terms. Charles L. Moffett, Attorney, 309 North avenue. 8 28 tf

FOR SALE—1083 feet front on Park avenue at Oak Tree Station, Lehigh railroad, $2 per foot; get after it quick if you want to make money. F. M. Bacon, 103 North avenue. 6 1 tf

FIRST-CLASS help and first-class places at the Swedish Intelligence Office, 22 Somerset place. 5 4 tf

SIX-ROOM flat, with improvements. Call 30 Somerset place. 5 6 tf

THE highest cash price paid for household goods, furniture, etc. Fred W. Hand, Auctioneer, 126 East Second St. 'Phone 1732. 4 25 tf

WILL be pleased to have a description of your property for sale or exchange. William Jeffery, 221 Park avenue. 8 29 tf

FOR SALE or exchange for a paying business; 90 acres fertile soil near school, church and village; running stream; 3 houses and buildings in best condition; all stock and machinery; price $6,000, free and clear; for free and clear property. Ira L. LaRue, Coward building. 8 26 tf

PAINTER and practical paperhanger will work for owners or estates; has all tools; first-class work; best materials; estimates given. Address Paperhanger, care Press. 8 30 3

WANTED — German girl as good general housework; must have good reference; good wages. Call between 5 and 7 o'clock at 1001 Central avenue. 8 31 3

FOR SALE — Up-to-date dwelling; plenty of fruit and shade trees; convenient to station. For particulars address Dwelling, care Daily Press. 8 31 4

HOUSE AND LOT for sale on Leland avenue, about one minute walk from trolley. Call 238 Leland avenue. 8 31 3

TO LET—Seven-room house. Inquire 102 Grandview avenue. 8 31 4

NO CASH, no commission, no lawyer's fee, just a vacant lot puts you in possession of new six-room house. Address X X, care Press. 9 1 6

WANTED:
Orders for Drawn Work Sheets and Pillow Cases, Embroidery and Plain and Fancy Sewing of all kinds. Lessons given. Address
8 31 tf M. A., Press Office.

Peach and Ice Cream Festival
at Marconnier Chapel
Thursday Evening, Sept. 1.
(Benefit of Chapel.)
Tickets including Cream and Cake or Peaches and Cake 15c.

EPWORTH LEAGUE.

Sept. 4: "New Courage For New Work."—Ps. cxliv, 1-15; Acts xxviii, 15.

When a difficult work has been brought to a successful termination there is often an inclination to rest and not undertake any new task. We feel that we have earned a right to rest and others may do the new work. This is a difficult impulse to resist. But unless overcome it will prove fatal to all advancement in the outer world of work and also put an end to all the inner spirit of progress.

As soon as one thing is finished another is ready to be begun. New courage is needed for this fresh task. Experience has been gained by what we have done and skill for future doing. But, singular as it may seem, it is nevertheless true that the courage often fails at just this critical point. We feel a hesitation, almost a timidity, in the face of the unfamiliar and untried experience. We shrink from the new undertaking. This is a most critical time.

At such times the kindly interest of friendly hearts may avert disaster and inspire us to fresh achievements. Here lies much of the value of Christian fellowship. The intimacies of Christian life give us the opportunity to know the peculiarities of each other, and we can often detect the danger of discouragement to which another is exposed almost before he has become aware of it himself. If we are sympathetic in the right sort we may by timely and judicious encouragement help to avert the disaster which lies so close at hand.

No one is free from the danger of failing courage. This is not cowardice, but it may easily end in fatal panic unless it be checked in time. No greater service is possible for us to render one another than to put heart into one who is on the verge of being disheartened.

The brethren from Rome who met Paul at the Three Taverns and the market of Appius did a favor to the whole Christian world in cheering the apostle to the gentiles to meet the new trials which awaited him in the city of the Caesars. The dangers and trials through which he had passed were enough to break any but the stoutest spirit. Severe as they had been they were less severe than those he must still meet. For long years he had looked ahead to the time when he could make the journey to Rome, expecting to secure a patient and favorable hearing for the gospel in that center which was tolerant of all varieties of opinion and forms of worship.

He was at last almost at the long desired goal, but in what a different condition from what he had hoped to come! Instead of appearing as an honored teacher with a message of importance he comes as a prisoner chained to the arm of a Roman soldier and accused by his countrymen of a crime punishable with death.

If ever a man needed friends he did at that time. They appeared and he took fresh courage.

But the supreme and unfailing source of encouragement is to found not in chance meetings with friends of like ideas and tastes. There is a fountain of sure refreshment to weary and burdened souls accessible to all who feel their need. It is to this that the psalmist refers. The fact that we may hold communion with God here and now is the most momentous fact in human life. The actual union of a soul with God is the most profound secret yet discovered. It is the explanation of all hope and the foundation of invincible courage.

Have you found Him? Has He found you?

The Most Ignoble Way.

The worst kind of lie is the insinuated one. It does the most damage. After it has assumed positive form it is difficult to trace its authorship. Most people who practice that form of lying enswathe it in an expression of pity for the victim of it. They cloak their manner in a garb of conscientiousness that has the effect of a pious act upon themselves, and pray, "Forgive us our trespasses as we forgive them that trespass against us," as though God did not know, nor the Almighty consider. Their self deception is such that they actually insist, "If I am anything, I am frank and open." Beware of the man who has to profess that he is bold to prove his courage, or that he is ingenuous to establish his honesty.

A Prayer.

O Lord, let me not henceforth desire health or life, except to spend them for Thee, with Thee and in Thee. Thou alone knowest what is good for me; do, therefore, what seemeth to Thee best. Give to me or take from me; conform my will to Thine, and grant that, with humble and perfect submission and in holy confidence, I may receive the orders of Thine eternal providence and may equally adore all that comes to me from Thee, through Jesus Christ our Lord. Amen.—Blaise Pascal.

Worry a Disease.

Worry is the most popular form of suicide. Worry impairs appetite, disturbs sleep, makes respiration irregular, spoils digestion, irritates disposition, warps character, weakens mind, stimulates disease and saps bodily health. It is the real cause of death in thousands of instances where some other disease is named in the death certificate. Worry is mental poison; work is mental food.—Religious Leader.

Service and Pay.

Little children loved Jesus for the luxury of loving Him. Their love was its own reward. They loved the lovable and were happy. But are not older people prone to think that devotion to Jesus ought to be returned in the shape of temporal prosperity? Do we not half expect material payment for spiritual services?—Rev. J. H. Jowett.

CHRISTIAN ENDEAVOR.

Prayer Meeting Topic For the Week Beginning Sept. 4.

Topic.—New Courage for new work.—Ps. cxliv, 1-15; Acts xxviii, 15.

The secret of perpetual motion has never been discovered. With all man's progress he has never yet discovered a power that can be perpetually sustained. Sooner or later it must be renewed if work is to be continued. The locomotive needs new steam each day for its work. The electric dynamo must constantly generate new electricity if the work for which it furnishes the power is to be continued. For each new day our physical bodies must have their strength renewed in order to perform the work of life. So also it is in the religious world new courage and strength are needed for each new work. The courage of last week will not sustain us for this week's work. As we need bread day by day, so daily we need the courage that strengthens us for the work of life.

1. The necessity of new courage for new work is divinely recognized. When God calls men to important advanced places, He encourages them to be strong and promises to be with them to encourage and strengthen them. To Joshua, when he was called upon to take up the work of Moses, He said, "Be strong and of good courage." And again, "Only be thou strong and very courageous that thou mayest observe to do according to all the law, which Moses, my servant, commanded thee." And even again he said, "Be not afraid, neither be thou dismayed, for the Lord thy God is with thee whithersoever thou goest." God thus recognizes our need for new courage and enjoins us to be courageous and strong in Him.

2. New courage for new work is divinely promised, and this promise is fulfilled. "I will strengthen thee" is the promise of God to us. "As thy days, so shall thy strength be." Daily strength for daily need is God's promise. He does not promise strength today for tomorrow, or this year for next year. This is unnecessary. We live in moments, not in years, and the promise of renewed strength for each new moment is all that is necessary. "They that wait upon the Lord shall renew their strength." Let us therefore wait upon Him that we may be able to say with the psalmist, "Blessed be the Lord, my strength."

But men may be of great encouragement to each other. Visited by brethren while on the way to Rome, Paul "thanked God and took courage." Human sympathy and co-operation in the work of the Lord are no small factors in our success. This being so, we should more often take advantage of the opportunity to sympathize with one another and to speak words of good cheer as we journey and labor together along the pathway of life.

BIBLE READINGS.

Deut. xxxi, 1-8; Josh. i, 1-7; x, 25; II Sam. x, 12; II Chron. xix, 11; Ez. x, 1-4; Ps. xxvii, 14; xxxi, 24; Isa. xl, 27-31; Eph. vi, 10-20.

Not a "Picnic."

If any one is inclined to regard Dr. Clark's Christian Endeavor journeys as anything but the strenuous and arduous enterprises which they really are we commend him to some figures which we venture to extract from one of Dr. Clark's private letters just received.

On the present journey he will have traveled during the 195 days of his absence 23,000 miles by sea and 10,70C miles by land, a total of 33,700 miles.

He has made 175 addresses and conducted 50 conferences.

His audiences have ranged from 100 in the smaller conferences to 10,000, and they have aggregated 250,000 souls.

He has written 58 articles, containing a total of 85,000 words. His letters have been numberless.

And the hardest part of the journey, as any convention worker understands, is the need of keeping at high tension all the time, ready to give out in any chance conversation the inspiration that may plant the seeds of Christian Endeavor in a new and large region.

If any one thinks all this to be easy and pure fun let him try it.—Christian Endeavor World.

A Unique Button Badge.

The Broome county (N. Y.) union for one of its annual conventions conceived the idea of this unique button badge. The kindly face of the founder of Christian Endeavor looking out from it gave it a large value as a souvenir, and every delegate was careful to register in order to secure the button, which could not be had in any other way. This mention may suggest to other unions to "go and do likewise."

Three Briefs.

There are over 300,000 Endeavorers in Great Britain and Ireland.

In the early days of the Endeavor society in Ceylon the Endeavorers marked certain cocoanut trees whose fruit should be devoted entirely to the Lord.

Four hundred and sixty new societies is the record of the United Kingdom since January, 1903, or more than one new society formed every day; 125 of these societies were Juniors. Of the denominations represented, Primitive Methodists lead the way with more than 130 new societies.

Australian Endeavor.

The Australasian union was formed in 1893 and is a very active organization, holding conventions that are acknowledged to be the greatest religious gatherings ever held in the southern hemisphere.—Irish Endeavorer.

PAINTERS AND DECORATORS.

We call your attention to our fine display of

New Wallpapers.

We can't describe the patterns, but they are new, striking and effective, and with our large assortment we are sure to please.

Paints, Oils and Varnishes

WOOLSTON & BUCKLE,
145 North Avenue.

APPEARANCE COUNTS

when you want to sell or rent your property. Is your house attractively painted, decorated and papered? You can depend on us always for superior work in this line.

Convincingly Low Prices.

JAS. G. HANSEN.
141 East Front St.

G. A. Woolsey's Standard Paint.
The Best Ready-Mixed Paint in the Market.
—FOR SALE BY—
J. M. CAHART,
PAINTER AND DECORATOR.
DEALER IN
Paints, Oils, Glass, Wallpaper, Etc
Painting, Papering and Decorating. Estimates on application.
201 Park Ave., Cor. Second St.

I. N. WYCKOFF.
PAINTER and DECORATOR,
556 West Front Street.
Papering a specialty. First-class work my motto. Glass furnished and Glazing done.
TELEPHONE 252-L.

1904
WALL PAPERS.
Imported and American Goods.
C. CONOVER & CO.,
Decorators, Painters & Paperhangers. Window and Plate Glass.
115 Elmwood Place. 'Phone 226-J.

DRUGGISTS.

PRESCRIPTIONS
Called for and Medicines Delivered.
Telephone, write or call at any time. Let us know what drug store goods you need, and we'll send them right out, without extra charge.
Powers' Somerset Pharmacy.
45 Somerset St. Tel. 161

SODA
With Fruit Syrups Second to None.
MALLINSON'S
LIBERTY AND FOURTH STS.
Segars are one of my specialties

MILLER'S
VEGETABLE BLOOD PURIFIER
combines the best Tonic and Blood Purifying Remedies of the Vegetable Kingdom. Such as Sarsaparilla, Clover Tops, Golden Seal, Turkey Corn, Sassafras, Burdock and Mandrake. Contains no mercury.
DUDLEY S. MILLER, Druggist,
Park Ave. and Fourth St.

Seasonable Goods at Nagle's
Nagle's Egg Emulsion of Cod Liver Oil, Extract of Malt, Beef, Wine and Iron.
Blands Iron Pills.
Nagle's Blood Purifier and Sarsaparilla, just the medicine for building one up.
Moth Balls, Camphor, etc.
C. M. NAGLE,
Telephone 477 r. Front and Grove Sts.

Hodges Pharmacy.
Reliable goods in all Departments.
Agency for Belle Mead Sweets.
Tel. 210 A. Y.M.C.A. Building.

Edison Gold Moulded
Records 35c.
HARRY K. LISTER,
Talking Machine Headquarters,
161 North Ave. Opp. Depot.

L. Moraller & Son,
Watchmakers and Jewelers.
WATCHES, CLOCKS & JEWELRY.
Fine Watch and Clock Repairing a Specialty.
219 Park Ave., Plainfield, N. J.

Amos H. Van Horn, Ltd.
Here's where your cash will do MOST good for you—where accommodation's yours if you want it!

"Money in your Pocket"
The way we're putting prices DOWN means good money in your pocket—we MEAN "reductions" when we talk 'em, and EVERY item in the house has been hard hit. NO reservations of any kind!

You can have goods sent home now or later—all we want is your WORD. Cash or accommodation terms.

See them on Main Floor! Marked in plain figures!

40 different kinds of Couches
at a good big cut, to make "things hum." You can't find their match in value anywhere!

4 out of the number:
$5.98 Velour Couches, best steel springs—heavy fringe. Worth $8.00.
$6.98 Velour Couches, deep tufting, richly fringed. Worth $9.00.
$9.98 Velour Couches—all hair filled, deep tufting. Worth $14.00.
$15.00 Velour Couches, deep tufting, solid oak frame. Worth $20.00.

Those 5 Carloads of Brass Trimmed Enameled Beds
are moving fast—a lot of good patterns still left for wise buyers!
1/2 PRICE!

$1.79 for White enameled Beds—worth $3.50

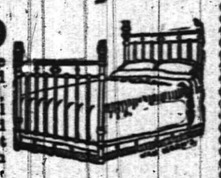

$5.00 for White enameled Iron Bed, brass rail at head and foot—worth $10.00.

$10.00 for White Enameled Bed, with brass rail at head and foot—heavy brass upright rods

Worth $20.00.

Included in "Midsummer Sale".
Superb "Exposition" Furniture Samples
Just received from late Furniture Exposition, Grand Central Palace (Lex. Ave. and 43d St.)—every piece a marvel of perfect cabinet making, showing maker's finest work!
ALL MARKED FROM 1/4 TO 1/3 OFF!!
All Refrigerators and Ice Chests to go cheap! We NEVER "carry over" this stock!

AMOS H. VAN HORN, Ltd.
Be sure you see "No. 73" and first name "AMOS" before entering our store.
ACCOUNTS OPENED—EASY PAYMENTS
73 MARKET ST., NEWARK, N. J.
Near Plane St., West of Broad St.
All trolleys transfer to our door.

HENRY MEHRTENS,
The Manufacturing Confectioner.
Pure Home-made Candies, Chocolates and Bon Bons fresh daily. Cold Drinks of all kinds. Crushed Fruits, Ice Cream and Water Ices.
Orders delivered promptly.
Telephone. 131 East Front St.

JOHN J. LEAHY,
PLUMBING AND HEATING.
Sewer and Water Connections.
First-Class Work at Reasonable Figures.
302 Richmond St., near Third.

M. ARMSTRONG,
Plumbing and Tinning.
330 Park Ave., Plainfield, N. J.
TELEPHONE 232.

McCULLOUGH'S
STEAM MILL,
21 Steiner Place, North Plainfield, N. J.
R. H. McCULLOUGH, Prop.
Sash, Blinds, Doors, Mouldings, Scroll Sawing, Turning, etc. Estimates cheerfully furnished.

A. H. ENANDER,
Sanitary Plumbing, Gas Fitting, Steam and Hot Water Heating.
Contractor for Sewer Connections.
210 Park Avenue.

Allen B. Laing,
Electrician —
Tel. 333-J. 134 North Ave.

WILLIAM H. POPE,
ELECTRICIAN.
All kinds of Electrical work done at reasonable prices.
116 North Avenue.

LIEFKE & LAING,
Insurance and Real Estate
No. 146 Park Avenue.
Real Estate Appraised. Properties Sold and Rented. Loans Negotiated.

TenEyck & Harris,
—DEALERS IN—
LEHIGH VALLEY COAL
Office 121 Watchung Avenue, Branch Office Frank Rowley's Drug Store, 218 W. Front st.
TELEPHONE 26-F.

PRESS WANT ADS PAY

William Hand & Sons
MOVING VANS and STORAGE WAREHOUSE for Furniture, Pianos, etc.
136 E. 2nd St., Plainfield, N. J.
Telephone 172a.
TRUCKMEN AND RIGGERS.
All work will receive prompt attention.

W. W. WARNOCK,
THE BAKER,
144 West Front St.,
COMPTON'S OLD STAND.
Bread, Cakes, Pies, Etc.
Made of the best Materials.
Early Morning Delivery.
ICE CREAM A SPECIALTY.

REAL ESTATE AND INSURANCE.
MONEY TO LOAN.
197 North Avenue.
William D. Thickstun, John P. Emmons.
Telephone 601.

JOHN JOHNSTON.
All the best grades of
COAL.
929 South Ave. 'Phone 193.

ALEX. LUSARDI.
Foreign and Domestic Fruits, Choice Confectionery, Nuts, Cigars, etc.
211 W. Front St., Plainfield, N. J.

E. B. MAYNARD.
New Shop, New Furniture, Best Service.
Tonsorial Artist.
Also choice Cigars.
141 North Ave., Plainfield, N. J.

HENRY J. WIERENGA,
Expressman and Truckman.
All kinds of Express and Trucking business promptly attended to.
Leave your orders at store of Joseph Sattels, Pianos and Organs, No. 108 North Avenue, and the same will receive immediate attention.

TRY
DOBBINS'
NICKEL YARA CIGARS.
228 Park Ave., Plainfield, N. J.

An Ideal Location
Rosedale and Linden Park Cemeteries

LARGEST IN THE STATE
LINDEN, N. J.
Beautiful and Accessible
2 Miles from Elizabeth. 7 Miles from Newark.
14 MILES FROM NEW YORK
On Main Line Pennsylvania Railroad
Why Lots in these Cemeteries commend themselves to Heads of Families and Investors
BECAUSE of the $1,000,000 Trust Fund provided for by the Trustees in each Cemetery, the income from which will keep the properties perpetually beautiful at NO EXPENSE TO LOT OWNERS.
BECAUSE such a guarantee, not found in any other cemetery, assures lot owners that the grounds WILL BE MAINTAINED PERMANENTLY AS BEAUTIFUL PARKS AFTER THE INCOME FROM THE SALE OF LOTS HAS BEEN EXHAUSTED.
LOTS SHOULD BE PURCHASED NOW
BECAUSE MORE ADVANTAGES ARE OFFERED TO LOT BUYERS in a new Modern Park Cemetery than in those established many years and, in most cases, no provision made for perpetual care without extra expense to lot owners. THERE ARE A GREATER NUMBER OF IDEAL LOCATIONS TO SELECT FROM, PRICES OF LOTS ARE ALWAYS LOWER AND TERMS MORE ADVANTAGEOUS.
BECAUSE life is most uncertain and EVERY ONE SHOULD ANTICIPATE THE INEVITABLE BY MAKING A CHOICE NOW OF A FINAL RESTING PLACE.
LOTS WILL PROVE A GOOD INVESTMENT
BECAUSE they are sure to increase in value and can be purchased NOW at the INITIAL or LOWEST PRICE and upon the most ADVANTAGEOUS TERMS.
BECAUSE the properties are ACCESSIBLE TO 4,000,000 PEOPLE, and considering the RAPID GROWTH OF GREATER NEW YORK and its TRIBUTARY CITIES and TOWNS, it is only a question of a SHORT TIME when LOTS in ROSEDALE and LINDEN PARK will EQUAL IN VALUE those of our MOST NOTED cemeteries.
FOR INFORMATION concerning lots in these beautiful Park Cemeteries, and FREE transportation to prospective lot buyers, apply at once to any LEADING UNDERTAKER or offices of the Associations:
Linden Lodge, Linden, N. J.
87 Broad Street, Elizabeth, N. J.
Prudential Building, Newark, N. J.
768 Bergen Avenue, Jersey City, N. J.
10 West 23d Street, New York City.

50 YEARS' EXPERIENCE
PATENTS
TRADE MARKS
DESIGNS
COPYRIGHTS &C.
Anyone sending a sketch and description may quickly ascertain our opinion free whether an invention is probably patentable. Communications strictly confidential. Handbook on Patents sent free. Oldest agency for securing patents.
Patents taken through Munn & Co. receive special notice, without charge, in the
Scientific American.
A handsomely illustrated weekly. Largest circulation of any scientific journal. Terms, $3 a year; four months, $1. Sold by all newsdealers.
MUNN & Co. 361 Broadway, New York
Branch Office, 625 F St., Washington, D. C.

CESSPOOLS AND GARBAGE.
MRS. JOHN BROWN
Successor to
JOHN BURKE and JONES & CO.
Cesspools and Vaults Cleaned
From $3.00 Upwards.
Satisfaction guaranteed. Don't give your order until you consult me. Estimates cheerfully given. Leave orders at J. T. Vail's, North Avenue. Postoffice box 718
FRANK BURKE, Manager.

GARBAGE REMOVED
Walter M. Ingraham.
TERMS MODERATE.
Address P. O. Box 635, City

Best Lehigh COAL.
Order now and save money.
KEELY COAL CO.
725 South Ave. Telephone 162.

CHAS. E. VAIL,
103 PARK AVENUE,
Watches, Jewelry and Silverware.
Repairing in all its branches.
EYES EXAMINED FREE.

HERMAN HANSEN,
CARPENTER AND BUILDER,
Estimates Furnished.
269 Watchung Ave., Plainfield, N. J.
Tel. 454 R.

Plainfield Window Cleaning Co
Floors Oiled and Polished.
Furniture Packed for Shipping.
General House Cleaning a Specialty.
Frank DeHart, 402 E. Third St.
Wm. A. Kline, 611 W. Third St.

TITUS H. LAURY,
Mason and Builder,
Office, 323 E. Front St.
Tile Setting, Mantel & Front work

HOW TO BE POPULAR.

Unselfishness Is at the Bottom of It All.

"I wonder why people don't like me any better?" sighed the girl who always had a grievance. "I'm sure we have money enough! I dress well. I am good at games and sports and all that sort of thing, and yet here is that girl who is a duffer at almost everything, who is homely and badly dressed and yet is invited everywhere!"

"I think I can tell you the secret of her popularity," remarked Mrs. Wise One, "and, indeed, of the popularity of almost all popular women. They give in exchange for what they are given."

"But the girl I speak of can't give anything; she hasn't anything to give."

"No material things perhaps, but did you ever notice what a cheerful disposition she has, how she always has

SHE SHARES THINGS.

something pleasant to say, how she cheers up every party to which she is invited and creates a sunny atmosphere and a laugh on every occasion?"

"The trouble with you, my dear," she went on, "is that you are too self conscious. You are always thinking of how you feel and how you are dressed and how you look. The thing to do if you want to be popular is to think of how other people feel and are dressed and look, and to tell them when they look pretty and to cheer them when they are not feeling up to the mark. If you want to be popular you simply can't be the least bit selfish. You should share all of the nice things you have, from your kind thoughts and sympathy to your box of chocolates. Share things, don't keep them to yourself and you will wake up one of these days simply astonished to find the number of friends you have."

HELEN CLIFTON.

RENOVATING FURNITURE.

A Hint For the Woman With a Small Income.

I visited a while ago the home of a friend of mine in reduced circumstances, and I was struck with the coziness of her furnishings. These were all the more remarkable in view of the fact that she had so very little money to spend on them.

"Where did you get such very prettily upholstered chairs?" I asked her. "Upholstered chairs cost money!"

Back came the answer. "I wish you could have seen them before I rescued them from the secondhand shop and reupholstered them!"

It is not half as difficult as it looks. The picture shows you two kinds of chair coverings, the fitted and the loose kind. The latter is made to measure and neatly bound with bias strips of the material; the former is done by stretching the material very carefully

RENOVATED CHAIRS.

on two opposite sides of the space to be covered and then stretching the other two opposite sides to correspond. By managing things this way the pattern cannot avoid being straight. Tufted chairs are harder to manage, but they can be brought to a successful issue by means of a long upholsterer's needle and coarse linen twine. Flowered cretonne, the heavy linen ribbed kind, is perhaps the best material for recovering old chairs at a small expense.

It seems hardly necessary to add that the old covering is not removed. It gives thickness and firmness to the new covering which is put over it.

R. DE LA BAUME.

LITTLE FRANCE

A ROMANCE OF THE DAYS WHEN "THE GREAT LORD HAWKE" WAS KING OF THE SEA

BY

CYRUS TOWNSEND BRADY

Author of "Commodore Paul Jones," "Reuben James," "For the Freedom of the Sea," etc.

Copyright, 1903, by D. Appleton & Co., New York.

When she left him he stooped and picked up the little slipper which Anne

DREW THE HOOD OVER HIS HEAD.

had evidently carelessly left there when she went in to her dressing-room to make her toilet for the dinner. He gazed at it, covered it with kisses, and slipped it hurriedly into the breast of his coat as Josette returned.

As he had said, they were about the same height. Her cloak fitted him perfectly. She wrapped it around him and it completely concealed him. Laying aside his cocked hat he drew the hood over his head, hiding his face, and then the two descended the stairs, passing one or two servants who looked at them curiously. Fortune favored them. Jean-Renaud was in attendance upon the marquis, the steward was busy supervising the service of the dinner, and no one else presumed to interrogate so important a person as the chatelaine's confidential maid and foster-sister. They gained the armory without difficulty.

There Josette left him after exacting a whispered promise from him not to leave the room until she came for him. The door opening into the dining-room, and which was veiled by heavy hangings, happened to be ajar. Through the opening between the curtains Grafton had a clear view of the apartment beyond.

CHAPTER XXIII.

NUMBERED—WEIGHED—DIVIDED.

THE great Gothic apartment was ablaze with light from hundreds of wax candles in sconces set between the banners on the wall, or in the massive candelabra standing upon the long table which was glistening with a gorgeous service of rare and massive plate. Ancient flagons of curious shapes from Flanders, cups from Italy that Cellini might have chased, exquisite dishes of the finest Sevres pate tendre, the royal porcelain of France, first coming into use at that time—Madame de Pompadour's one good gift to humanity—were ranged upon the board. Wine of the rarest vintage, fabulously old and each drop priceless, sparkled in the tall crystal goblets which some roving ancestor had brought from Venice. The damask linen cloth was strewn with strange and beautiful orchids from the matchless conservatories of the chateau, their odd shapes and lavender hues vividly outlined against the snowy napery.

Servants in the gorgeous mediaeval livery of the de Rohans flitted noiselessly about serving the numerous guests. Musicians from one of the ships in the harbor discoursed sweet melodies in an adjoining chamber. In short, nothing had been left undone to give honor and magnificence to the feast. The resources of the chateau had been lavishly displayed, and Versailles itself could scarcely have afforded a more splendid showing of luxurious elegance and wealth.

Around the board were grouped men bearing the names of some of the noblest families in France. At the head, of course, sat the Marquis de Chabot-Rohan himself, old Jean-Renaud standing erect behind his chair. On his right, in the seat of honor, was placed Admiral de Conflans, who, in addition to his exalted naval rank, was also a marshal of France. Next to the marshal-admiral was placed the venerable and princely archbishop of Vannes. Below him sat his highness the Prince de Beauffremont-Listenois, the vice admiral of the fleet—unfortunately not destined to add to his renown in the coming campaign.

After these in order of rank were ranged the chief officers and captains of the van division of the great French Armada. Among them, near the foot of the table, sat Denis de Vitre. He had been duly exchanged since his arrival and promoted to the rank of capitaine-de-fregate, and recently appointed executive officer of Le Thesee, still under the command of the Comte de Kersaint de Kerguelen.

Grafton's glance took in this line with one quick survey, and then turned to the other side of the table. His gaze swept past the marquis and rested upon the person who sat at his left hand. This place was occupied by the granddaughter of the house. He looked at her for a second, then closed his eyes as if the sight had dazzled him. Never had he seen her so beautiful, never had she presented so splendid and glorious a picture. Not in his most rapturous lover's dream had he imagined this.

She wore a dress of pale violet satin, with pippings of white and lacings of silver over the pointed bodice. It was cut low, of course, after the fashion of the day, and afforded a full view of her dazzling neck and shoulders. The gaze of other men upon them seemed to Grafton a profanation.

She was a perfect blaze of diamonds. The jewels of centuries, known and storied in the de Rohan traditions, had been wrought by cunning artificers into rare and beautiful forms to present a fit setting for her radiant beauty. A coronet of gems flashed in the mazes of her powdered hair. Diamond stars caught the bertha of matchless point lace which fell low over her corsage; diamond clusters fastened the little white plume that curled backward, like a sunbeam in a twilight, over her hair, rising softly from her sweet brow in the fashion of the time.

Low at her corsage she wore a bunch of priceless orchids whose purple and violet hues shot with touches of gold blended so exquisitely with the fabric of her gown.

Grafton had eyes for no one but her. He had known that she was beautiful even in the simplicity in which she had always been robed when he had seen her. He had known that she was the fairest of women to him at any rate, but he never realized until now how magnificently royal she was in her rare and exquisite loveliness. His heart sank as he looked at her. She was one in a world. Surely this treasure in which Nature summed up the achievements of the past and anticipated the possibilities of the future could not be for him! But if not for him, for no one, he swore. Yet he felt an intense sympathy for poor de Vitre, sitting haggard at the foot of the table, eating nothing, moodily draining his glass and staring at Anne. She was as far from him as Heaven.

Next to Anne, with the permission of the guests on account of the nature of the occasion, the marquis had placed the Comte de Kersaint, whose naval rank would not have entitled him to so high a seat at the table. Next to de Kersaint sat the gallant rear admiral, St. Andre du Verger, soon to die and win an immortal name for his heroism in the approaching battle. By his side was placed Monsieur de Bompart, chef-d'Escadre, or commodore, commanding a division of six ships of the line which had recently entered the harbor, aided by the unfortunate gale which had compelled Hawke to break the blockade for the time being—a welcome reenforcement indeed for de Conflans.

The feast of the evening had been made to announce formally the engagement of Anne to de Kersaint. The countess had protested, and had again directly broached to her grandfather the subject of her plighted troth to de Vitre. The marquis had refused to hear her; as before, had pooh-poohed the whole affair as a girlish flirtation. What had maidens to do with hearts? he questioned. Those were luxuries reserved for married women. In the ethics of France in that day a maiden's duty was obedience. As for de Vitre, he was a cadet of an obscure house, no match for the last and most beautiful of the de Rohans. She surely was not in earnest!

Her grandfather's refusal would indeed relieve her honorably of the attentions of de Vitre, since she had expressly stipulated for his consent. But between de Vitre and de Kersaint she preferred the former, or, to speak by the card, she preferred neither. She wanted Grafton, and Grafton only. She was in as great unhappiness therefore in this new development as before. Unable, or unwilling, at that time, to break into open rebellion, especially now that she was separated apparently irrevocably from Grafton, Anne deemed it well to temporize. In spite of her flight, her renunciation of him, she was waiting and hoping to hear from the man she loved. She had only stipulated, therefore, that there was to be no formal betrothal, and that her grandfather should confine himself to the simple announcement at the feast that it was in contemplation.

Like Grafton, she was fighting for time. Indeed, in the engagement to de Kersaint she really thought there was a loophole for an escape before her. Between de Kersaint and de Vitre what might not happen? She was fully resolved never to marry de Kersaint, and her resolution with regard to de Vitre was not so strong as it had been. Absence, separation, both pleaded powerfully for Grafton. So she waited—and hoped still.

Laughter, jollity, merriment, subdued by the refinements and requirements of good breeding, floated around the table. Joy and good humor were reflected from every face except two. Hearts beat high in anticipation. The officers of the squadron, who had not yet received orders for the departure, felt that it was in the wind and eagerly anticipated it.

Grafton, who had ample time to study the people in the dining room as the banquet progressed, marked with a thrill of happiness that the universal joy was not reflected in the face of his love. Never had he seen it colder, paler, more filled with that ineffable disdain he loved to note when not meant for him. There was not the slightest touch of mirth and happiness in her features as her eyes restlessly swept the table. When her glance fell upon the huge and happy Frenchman who sat next her, Grafton noticed that she seemed to shrink from him. None but a lover's eye could have detected the movement, but to him it was plain.

"Gentlemen," said the marquis at last, the repast having been concluded by this time, "before the Countess Anne retires I wish you to drink a health with me."

"A health! A health!" cried the men, thrusting their chairs back from the table, seizing their full glasses and rising to their feet as they spoke.

"Messieurs," cried the old man in his high-pitched old voice, "I give you the health of the Demoiselle de Rohan and the Comte de Kersaint, and I announce to you the engagement which has been entered upon between this son and daughter of Brittany, to carry on and perpetuate the two ancient races."

This was death and agony to Grafton. It was only by the strongest constraint that he could keep himself from bursting into the room.

"Vive la Demoiselle de Rohan!"

"Vive de Kersaint!"

"Long life and happiness to the pride of Brittany!" resounded through the hall as the men drank the toast with enthusiasm.

"Shiver your glasses, gentlemen, when you drink to the Demoiselle de Rohan!" cried the marquis when he had drained his own, at the same time dashing his priceless cup to the floor.

Amid the crashing of the crystal, therefore, Anne, pale as a ghost, the image of everything but joy, rose to her feet and lifted her own glass.

"Messieurs," she said, softly, "I drink to you and to France." She bowed low before them amid a murmur of admiration evoked by her grace and beauty, and continued: "And I thank you. And now, with your permission, Monsieur le Marquis and gentlemen all, I will withdraw. Resume your seats, messieurs. I thank you again for your congratulations."

The marquis handed her to the door. Grafton noticed that she tottered as she withdrew. The scene had been too much for her. He had shot one swift glance toward the foot of the table, too, and he had noticed that one glass had not been lifted when the toast had been drunk, and that it still stood brimming with wine upon the board in front of the haggard de Vitre. The American pitied him, his misery was so great and so apparent. Meanwhile congratulations from all sides were bestowed upon de Kersaint. The men crowded around him, shaking him by the hand, drinking healths to him from fresh glasses which had been brought, and overwhelming him with acclamations which he bore with good-humored modesty.

Grafton would have left the armory at once to follow Anne had he not faithfully promised Josette to stay there until she summoned him. He waited, therefore, in increasing impatience. He was glad, however, even in the midst of his passion, that he had remained, when he heard Admiral de Conflans tapping the table and requesting silence.

"Gentlemen," he said, as the tumult died away and the men subsided into their seats once more, "with the permission of my friend, the Marquis de Chabot-Rohan, I will propose a toast to you, and at the same time make an announcement. The English have been driven from the blockade by the fierce gales and I intend to go to sea. Amid such loyal friends and supporters I do not hesitate to say that we are bound for the enemy's country. I first propose to take the English squadron in Quiberon bay, to embark there the officers and men of the brave army commanded by Monsieur le Duc d'Aiguillon and Marechal Belloc, and then away for Ireland, crushing any one who may endeavor to stay our progress; and if that be Admiral Hawke, let him look to his shrouds!"

[CONTINUED]

FLORISTS.

PHONE 1368 L.

CHARLES L. STANLEY,

144 NORTH AVENUE.

A large stock of all seasonable Flowers always on hand. Flowering Plants, Palms and Ferns in large assortment. Floral Designs, Baskets and Centre Pieces artistically made up at short notice. Lowest prices. Greenhouses, South Ave., Nether. od. Phone 44 J.

Now is the Time

to get cheap lumber. New White Pine Flooring, Window and Door Frames, Siding, etc. You can

Save 50 Per Cent.

on this lumber.

ALEX. KANE,

312 Filmore Avenue.

THE VALUE OF CONSTANCY.

The constant drop of water
Wears away the hardest stone;
The constant gnaw of Towser
Masticates the toughest bone

The constant cooing lover
Carries off the blushing maid;
And the constant advertiser,
Is the one who gets the trade.

—Use Press Want Ads.

PENNSYLVANIA RAILROAD.

The Standard Railroad of America.

PROTECTED THROUGHOUT BY THE ELECTRIC AUTOMATIC BLOCK SIGNAL SYSTEM.

On and After June 26, 1904.

Trains will leave Elizabeth as follows:

f 2 38 a m—Main Line Express daily, with Pullman Vestibule Parlor Cars, for Pittsburg and Cleveland, Northern and Eastern Pennsylvania.

f 3 35 p m—Chicago and St. Louis Express, daily, for Nashville (via Cincinnati and Louisville), Indianapolis, Chicago and St. Louis; Dining Car.

f 6 49 p m—Western Express, daily, with Vestibule Sleeping Cars and Dining Car, for Pittsburg and Chicago.

f 8 37 p m—Pacific Express, daily, with Pullman Vestibule Sleeping Cars, for Pittsburg, Toledo and Chicago; daily, for Knoxville, via Shenandoah Valley Route, for Cleveland, except Saturday.

Seaboard Air Line Express, f 1 06 p m daily.

FOR BALTIMORE, WASHINGTON AND THE SOUTH—3 55, 5 34, 9 07, 10 06 a m., 1 04, 10 08 p m. On Sunday at 12 58, 9 07, 10 06 a m., 1 04 and 10 07 p m.

FOR NEWARK AND NEW YORK—3 55, 4 37, 5 44, 6 12, 6 30, 6 56, 7 15, 7 30, 7 46, 7 56, 8 04, 8 07, 8 16, 8 30, 8 35, 8 45, 8 55, 9 17, 9 30, 9 45, 10 17, 10 47, 10 54, 11 06, 11 47 a m., 12 45, 1 04, 1 55, 2 20, 3 15, 3 38, 4 05, 4 41, 4 55, 5 06, 5 24, 5 45, 6 00, 6 37, 6 46, 6 56, 7 06, 7 37, 7 56, 8 29, 8 45, 9 15, 9 46, 10 15, 10 44, 11 48, p m and 12 12 night; For New York only, 7 45 a m, and 2 45, 3 49 p m week days.

FOR TRENTON AND PHILADELPHIA—1 01, 3 55, 7 10 (Trenton only), 8 00, 8 54, 9 07, 9 38, 10 05, 11 00 a m, 12 05, 1 04, 2 04, (Trenton only) 2 32, 3 45, 4 37, 5 44, 6 27, 10 06 p m. Sundays, 1 01, 3 55, 9 07, 10 06, 10 40 a m, 1 04, 5 54, 6 02, 7 44, 8 37, and 10 07 p m.

FOR ATLANTIC CITY—Through Vestibuled Express Trains, Buffet Parlor Cars, Passenger Coach, and Combined Coach, 10 38 a m, and 3 35 p m week-days. Express 1 01, 3 55, 8 36 a m, 12 40 p m Sundays, 1 01, 3 55 and 8 38 (Through Vestibuled Train, Pullman Parlor, Dining and Smoking Cars and wide Vestibule Coaches) a m.

FOR ATLANTIC CITY—Via Delaware River Bridge, 1 01 a m, 12 40 and 3 35 p m week days; 1 01 and 8 36 a m. Sundays.

FOR CAPE MAY—Express, 1 01 night, daily.

FOR KANWAY—1 01, 4 25, 8 40, 9 45, 10 10, 8 06, 9 00, 9 07, 9 46, 11 14, 11 40 a m. 1 51, 3 45 (Saturdays only), 4 04, 5 40 (Saturdays only) 7 04, 7 40 (Saturdays only) 7 52, 8 42, 9 45, 7 44, 10 07, 10 09, 10 07 p m. Sundays, 1 01, 4 51, 10 07, 9 46, 10 40 a m, 12 42, 1 50, 6 35, 7 52, 8 42, 7 44, 9 18 and 12 10 07 p m.

FOR WOODBRIDGE AND PERTH AMBOY—6 40, 9 46, 11 14, 2 m., 1 05, 3 11, 4 50, 5 47, 6 12, 7 18, 9 54 p m, and 12 30 night, week-days. Sundays, 10 36, 11 44 a m, 5 40 and 10 19 p m.

FOR EAST MILLSTONE—7 10 a m, 12 40 and 5 38 p m week-days.

FOR LAMBERTVILLE, PHILLIPSBURG, MANUNKA CHUNK AND STROUDSBURG, VIA TRENTON—6 26, 10 36 a m, 12 40 (Saturdays only), 2 04 and 5 38 p m, week days, 6 51 a m and 5 42 p m Sunday.

FOR FLEMINGTON—10 36 a m and 2 04 p m.

FOR JAMESBURG VIA MONMOUTH JUNCTION—7 10 a m, 4 38 p m week-days.

FOR FREEHOLD VIA MONMOUTH JUNCTION—7 10, 8 06 11 40 a m, 4 38 and 4 38 p m week-days.

FOR LONG BRANCH, ASBURY PARK, OCEAN GROVE, ANP POINTS ON NEW YORK AND LONG BRANCH R. R., 4 25, 8 30 and 9 00 a m. 1 02, 3 06, 3 44, 5 42 and 7 38 p m week-days. Sundays, 9 05 and 10 25 a m, and 5 40 p m. Stop at North Asbury Park for Asbury Park and Ocean Grove on Sundays.

FOR BROOKLYN, N. Y.—All through trains connect at Jersey City with boats of Pennsylvania Annex, affording direct transfer to and from Fulton street, avoiding double ferriage and journey across New York City.

LEAVE NEW YORK FOR ELIZABETH—From West Twenty-third Street Station, 6 05, 6 35, 7 35, 8 16, 8 55, 9 05, 10 25, 10 55, 11 55 a m, 12 25, 12 55 (Saturdays only), 1 35, 1 55 (Saturdays only), 3 25, 3 55, 5 05, 4 25, 4 55, 5 10, 5 25, 5 40, 5 55, 6 10, 6 25, 6 55, 7 25, 8 10, 8 55, 9 25, 10 55, 11 45 and 12 20 night. Sundays—8 00, 7 55, 8 25, 8 55, 9 25, 9 55, 10 55, 11 55 a m, 12 55, 1 55, 2 55, 3 55, 4 55, 5 10, 6 40, 6 55, 7 25, 7 55, 8 25, 8 55, 9 25, 9 55, 10 55 p m, and 12 10 night.

"f" Stops on notice to Agent or on signal. For time from Hoboken and Cortlandt streets consult local time-tables to be procured from agents.

W. W. ATTERBURY, General Manager.
J. R. WOOD, Pass. Traffic M'g'r.
GEO. W. BOYD, General Passenger Agent.

HOTELS.

HOTEL WALDORF,

EAST FRONT STREET.

HENRY WINDHAM, Prop.

Gottfried Kruger's Extra Beer on draught. Imported Wines, Liquors and Cigars. Hotel accomodations and private dining room.

Hotel Kensington,

(Licensed)

J. H. STAATS, Prop.,

107, 109, 111 North Avenue.

Everything New and Up to Date.
An Inspection Solicited

JOHN WIRTH

Successor to Henry Liefke

Bakery and Confectionery — 201-203 W. Front St

Telephone No. 723
All orders delivered at short notice.

EXPERT WATCH REPAIRING At DOANE'S, 115 PARK AVE.

LAING MACHINE-AUTO REPAIR COMPANY,

416 Sycamore Street, Plainfield, N. J.

Office—134 North Avenue.
Telephone 333-J

GREAT **BARGAIN SALE OF**

Bicycles, Bicycle Sundries, Pianos, Musical Instruments, Sheet Music, Guns and Ammunition.

S. W. Frucht, 224 W. Front St.

SPECIAL LOW PRICES

For all Summer Dresses, Linen Suits a Specialty.

S. Hirsh, - 432 Watchung Ave

Reading System

New Jersey Central.

Stations in New York foot of Liberty, and South Ferry, Whitehall Streets.

Time Table Corrected August 15, 1904

For New York—3 17, 5 32, 6 05, 6 30, 6 55, 7 25, 7 45, 8 11, 8 34, 9 00, 9 32, 11 10 a. m., 12 02, 2 40, 3 44, 4 13, 4 46, 5 04, 5 32, 6 02, 6 30, 7 00, 7 30, 8 05, 9 05, 10 17, 11 30 p. m. Sunday—3 17, 5 27, 5 55, 7 01, 8 00, 8 45, 9 44, 10 18, 11 10 a. m., 12 00 m., 12 30, 1 04, 2 04, 3 17, 4 03, 5 07, 6 05, 6 32, 6 55, 7 30, 8 05, 9 05, 10 17, 11 30 p. m.

For Newark—3 22, 6 32, 7 03, 8 07, 7 05, 7 25, 7 45, 8 11, 8 34, 9 00, 9 32, 11 10 a. m., 12 02, 2 40, 3 44, 4 13, 4 46, 5 04, 5 32, 6 02, 6 30, 7 00, 7 30, 8 05, 9 05, 10 17, 11 30 p. m. Sunday—3 17, 5 27, 5 55, 7 01, 8 00, 8 45, 9 44, 10 18, 11 10 a. m., 12 00 m., 12 30, 1 04, 2 04, 3 17, 4 03, 5 07, 6 05, 6 32, 6 55, 7 30, 8 05, 9 05, 10 17, 11 30 p. m.

For Somerville—5 25, 7 12, 8 32, 9 55, 9 55, 11 00 a. m., 1 01, 3 05, 3 31, 5 25, 6 30, 6 55, 8 20, 9 57 p. m. Sunday—8 32, 9 55, 11 00 a. m., 1 01, 3 05, 5 25, 6 30, 8 20, 9 57, 10 22, 11 30 p. m. 12 50 night. Sunday—8 45, 9 45, 11 14 a. m., 2 05, 5 40, 6 57, 8 05, 8 30, 10 15, 11 14, 11 35 p. m.

For Flemington—7 12, 11 00 a. m., 3 11, 5 10, 6 19 p. m. Sundays—8 45 a. m., 6 57 p. m.

For Phillipsburg and Easton—5 25, 8 32, 9 54 a. m., 2 11, 5 10, 6 41 p. m. Sunday—5 45 a. m., 5 05, 6 57 p. m.

For Bethlehem, Allentown and Mauch Chunk—5 25, 9 54 a. m., 2 11, 5 10 p. m. Sundays—5 45 a. m., 5 05, 6 57 p. m.

For Wilkesbarre and Scranton—5 25, 9 54 a. m; 5 05 p. m. Sundays—5 05 a. m, 5 05 p. m.

For Long Branch and Ocean Grove, etc—8 11, 11 00 a. m., 3 44, 6 32 p. m. Sunday (except Ocean Grove)—8 00 a. m., 12 58, 5 05, 6 12 p. m.

For Red Bank—5 11, 11 00 12 58, 1 18, 3 44, 4 47, 6 32, 11 32 p. m. Sundays—8 00 a. m., 5 05, 6 12 p. m.

For Lakewood and Atlantic City—(5 11 Lakewood only) 9 37 a. m., 1 18, 3 44, (3 44 p. m., Lakewood only). Sundays—8 00 a. m.

For Toms River and Barnegat—9 37 a. m., 5 18, 8 44 p. m. Sundays—8 00 a. m.

For Philadelphia—3 17, 7 12, 7 44, 8 44, 8 51, 9 44, 10 44, 10 51, 11 44 a. m., 12 44, 1 01, 1 30, 3 45, 5 45, 6 45, 7 47, 9 31, p. m., 1 17 night. Sunday—5 17, 5 45, 9 05, 10 51 a. m., 2 45, 4 55, 6 45, 8 07, 9 47 p. m., 2 20, 1 17 night.

For Trenton—3 17, 7 12, 7 44, 8 44, 8 44, 10 44, 11 44 a. m., 12 44, 1 01, 1 30, 3 44, 5 45, 6 31, p. m., 1 17 night. Sunday—5 17, 5 45, 9 05, 10 51 a. m., 2 45, 4 55, 5 37, 6 45, 9 47, 11 25 p. m., 1 17 night.

For Reading and Harrisburg—5 17, 8 35 9 54, (10 44, 11 44 Reading only) a. m., 2 11, (5 45 through train), 1 17 night. Sunday—5 17 a. m., 2 05, 5 37, 6 36 p. m., 1 17 night.

For Pottsville, Sunbury and Williamsport—5 17, 8 35, 9 54 a. m., 2 11, 5 37 p. m., 1 17 night. Sunday—5 37 a. m., 2 05 p. m., 1 17 night.

For Baltimore and Washington—1 17, 3 51, 10 51, a. m., 2 45, 6 45, 7 47 p. m. Sundays 10 51 a. m 2 45, 6 45 p. m., 1 17 night.

Change cars at Bound Brook.

W. G. BESLER, Vice Pres. & Gen. Mgr.
C. M. BURT, Gen. Pass. Agent

Lehigh Valley Railroad

Time Table in Effect Nov. 29, 1903.

LEAVE SOUTH PLAINFIELD, N. J.

6:08 a.m. daily (except Sunday) local to Mauch Chunk.

8:32 a. m. daily for Easton, Wilkes-Barre, Rochester, Buffalo and principal intermediate stations, connects at Depew Junction for Niagara Falls and Suspension Bridge.

2:12 p. m. daily local for Easton, Mauch Chunk, Hazleton, Pottsville and Shenandoah.

4:55 p. m. daily (except Sunday) "Wilkes-Barre and Scranton Express" Solid vestibule train to Wilkes-Barre, Through Parlor Car via D. & H. R. R. to Scranton and Carbondale.

6:21 p. m. daily (except Sunday) local to Easton.

6:40 p. m. daily solid vestibule train to Buffalo, Toronto and Chicago and principal intermediate stations except Rochester

FRANK BOWLEY, City Ticket Agent, 218 West Front Street, Plainfield, N. J Telephone 113-b.

Arrival and Departure of Mails.

PLAINFIELD POSTOFFICE.

Office opens 7 a. m., closes 7 p. m.
On Saturday's close half hour later.

NEW YORK MAILS.

Arrive—7:30, 8:40, 11:30 a. m.; 2:05, 6:00 5:30 p. m.
Close—7:30, 9:30 a. m.; 1:00, 2:30, 6:00, 7:15 p. m.

SOMERVILLE and EASTON.

Arrive—8:4 a. m.; 1:05, 2:15 and 7:00 p. m.
Close—7:30 a. m.; 1:05 and 4:00 p. m.

ELIZABETH—Direct.

Arrive—8:40 a. m.; 2:00 and 5:30 p. m.
Close—7:30 a. m.; 1:00, 2:30, 6:00 p. m.

PENNSYLVANIA—West of Easton.

Close 12:05 p. m.

NEWARK—Direct.

Arrive—8:40 a. m.; 2:00, 5:30 p. m.
Close—7:30, 9:30 a. m.; 1:00, 2:30 and 6:00 p. m.

PHILADELPHIA—Direct.

Arrive—7:30, 8:40, 11:30 a. m.; 2:30 and 7:00 p. m.
Close—7:15, 7:30, 9:30 a. m., 12:05, 4:00, 7:15 p. m.

Through fast mail for West and South close 4:30 and 7:15 p. m.

Through fast mail for East, close 1:00 and 7:15 p. m.

WATCHUNG, WARRENVILLE & GALLIA (Mt. Bethel)

Arrive—1:30 p. m. Close—9:00 a. m.

Watchung—Arrive 6:15 p. m. Close 5:30 p. m.

SUNDAY MAILS.

Office open from 9:30 to 10:30 a. m.
Mail closes at 6:15 p. m.

H. H. BIRD, P. M.

STONE AT BARTLE'S STONE YARD.

Yard: Corner Church and Second Streets.

Cut Stone, Building Stone—ALL KINDS.

FLAGGING AND CURB STONE.

Have some 18-inch and 2 and 3 ft. walk very cheap. Leave orders for your foundation and cesspool stone with us.

SMALLEY BROS.,

147 North Ave.

Butchers.

Everything usually found in a first-class market.

Roasting and Broiling Chickens a specialty.

Orders called for and delivered.

Telephone 83-A.

H. EGGERDING,

121 Park Ave., Manufacturer of the celebrated

C. O. D. CIGAR.

The best 5c Cigar in the State, and made on the premises from the finest Havana. Clear Havana Cigars a specialty. A large assortment of the choicest brands of Domestic Cigars.

J. W. VAN SICKLE,

122 North Ave., Plainfield, N. J.

Fresh and Salted Meats.

Game in Season. Philadelphia Scrapple.

Orders called for and delivered promptly.

Telephone No. 463 J.

LADIES DESIRING—

Knife-Pleating or Pinking

done, will please leave their orders at No. 22 Duer Street, and it will receive prompt attention.

MRS. FORCH.

INSTRUCTED BY A GERMAN

Gen. Meckel, a Pupil of Moltke, Taught Strategy to the Japanese General Staff.

Berlin (Germany) Special.

The London Times in a recent issue calls attention to the fact that the success of the Japanese army is due in large measure to the splendid training which was received under the direction of a Prussian, Maj. Gen. Meckel. He is a retired officer, still living in Gross Lichterfelde, a suburb near Berlin.

Gen. Meckel was born March 28, 1842, entered the Prussian army in 1860, and served as a lieutenant in the German-Austrian war. He also participated in the German-Franco war, and was wounded at the battle of

MAJ. GEN. VON MECKEL.
(German Strategist Who Was Tutor to Japanese General Staff.)

Woerth. Later he became an instructor at the military school in Hanover. In 1876 when he had attained the rank of colonel he entered the general staff of the German army. From 1885-8 he was active as reorganizer of the Japanese army.

Meckel was a favorite pupil of Moltke. Shortly before the death of the great field marshal he assembled the officers of the great general staff and said to them that the rivals of Germany were fully equal to it in equipment and bravery, but not in leadership.

This is just what the Japanese desired to learn—to direct and to lead an army. No one was better suited for this work than Gen. Meckel. Although he did not understand Japanese, and his words had to be translated by an interpreter, he nevertheless was successful in imbuing the "Yankees of the orient" with Moltke's great principles of strategy.

Almost all officers of the Japanese army have sat at Meckel's feet, and the excellent work of the Japanese general staff bears the traces of his instruction. He not only taught the Japanese how to lead an army in war, but also to prepare it in time of peace.

THE WORLD'S FATTEST BOY

He Lives in Illinois, Is 18 Years of Age and Weighs Pretty Nearly Six Hundred Pounds.

Chicago Special.

Our picture is that of Willie Harris, who doubtless is the fattest boy on earth. He is 18 years old and weighs 598 pounds. He is five feet four inches high, having a waist measurement of 71 inches, and a chest 67 inches round. His thigh measures 44 inches and his calf 22 inches.

Harris was born on a farm near Du Quoin, Ill. He has been in excellent health for the most part of his life, al-

FATTEST BOY ON EARTH.
(He Is Eighteen Years Old and Weighs Nearly 600 Pounds.)

though at his birth he weighed only seven pounds. None of the other members of his family are fleshy. The lad is reasonably well educated. When he began to grow there were never any chairs in the country school building large enough to hold him.

He is obliged to use two ordinary chairs now. At home he sleeps in a bed built especially for him. When he got into his bed at a lodging house the first night the bed broke down under his weight.

The only ready-made things he can buy for himself are collar buttons, neckties and pocket handkerchiefs.

Paper-Making Under Pressure.

The time necessary to convert living trees into newspapers was recently tested in Eisenthal, Australia. At seven thirty-five in the morning, three spruce trees were sawed down; at nine thirty-four the wood, having been stripped of bark, cut up and converted into pulp, became paper, and passed from the factory to the press, whence the first printed and folded copy was issued at ten o'clock. So that in 145 minutes the trees had become newspapers.

LUXURY OF TRAVEL

NATIVES OF THE SOUTH SEA ISLANDS ENJOY IT.

When Going on a Journey They Take All the Comforts of the Home with Them, But These Are Few.

The up-to-date tourist who has the modern convenience of the Pullman palace car, of the observation car and all the extravagance and luxury that goes to make up one of the limited trains, of which we are so boastful, no doubt thinks that he has at last all the comforts that may attend traveling humanity.

He is mistaken. He may take a trip to the antipodes and find there that he never knew what it meant to take a trip with all the comforts of home.

Of course there is a difference in what one's home comforts consist of,

TRAVELING WITH ALL THE COMFORTS OF HOME.

but would it not be pleasant to travel with the best of your own particular possessions at your hand. This is the way the natives of the South Sea islands travel. It is most laughable and interesting, too, to watch these people in their daily life.

With the ordinary citizen of our country a trip or an extended visit to friends is a most momentous occasion, planned for months and enjoyed in anticipation. No such weighty consideration is ever indulged in by the simpler races.

Suppose this to be a glorious morning at any season of the year, January vies with June in the splendor of her days, there is nothing special to do (there never is), let us visit. Well and good, we shall visit, whom, where? It matters but little, these islands are not large, generations of intermarriage have given relatives galore in every port. Enough, we make ready. Last year that forerunner of civilization, the traveling salesman, was in our midst, now, accordingly, we possess the sewing machine, the kerosine lamp and the bicycle. The white woman has come upon us, tourists are beginning to come this way and the strong arm of fashion has gathered us in, mats are going out of style and the Mother Hubbard is coming on apace. These signs of progress are our greatest pride and where we go the sewing machine and the bicycle goes. I saw one family traveling accompanied by a black iron bed with spiral springs.

Into the long canoe goes these articles of the domestic hearth, then piles of mats, of clothes there is probably not enough to bother about packing, strings of beads go handily about one's neck and superfluous drapery hangs over the arm. Of course there are the pigs, dear family friends, why should they be left behind. In they go, legs tied together, and squaling like mad. Now the babies, all in together, who

PIGGY GOES ALONG, TOO.

cares, they are our own pigs, the babes and the bicycles are pride of our hearts. Who cavils at the good things of life.

Between some of the larger islands goes a small steamer, but the natives usually prefer their own canoe, and I have met 100 miles out at sea a long canoe with a sail and perhaps a dozen oarsmen, all bright with gay color, the stroke keeping time to the lilt of the happy song.

Is this not the acme of happiness, your dearest at your side, your treasures at your feet, all care banished and providence for the morrow well assured?

Until you can take your first trip with such contented mind, never believe that you have tasted the true luxury of travel.

ANNA H. CLARK.

BEHIND CLOSED PORTALS

IAPPENINGS OF THE LOCAL FRATERNAL ORDERS.

There will be a meeting of Franklin Council, No. 41, Jr. O. U. A. M., tonight.

Twelve deaths were reported to the Grand Lodge, A. O. U. W., of New Jersey, between July 23 and August 27. The membership in good standing July 1 last, entire order, was 287,431. The amount of beneficiary fund paid out in June was $921,251.09.

Benevolent Council, No. 256, Jr. O. U. A. M., will hold its meeting tomorrow night.

The local Knights of Columbus have completed arrangements for a clambake to be held at Sebring's Mills, Greenbrook, Sunday afternoon and evening. A majority of the members will form the delegation which will leave this city in a stage early in the afternoon. Clams, chowder, corn and potatoes will form the menu for the bake.

Queen City Lodge, No. 226, I. O. O. F., held a musical session after the business meeting last evening. Vocal solos were given by James Gray and James Anson and phonograph selections by Alexander Muir. The good and welfare committee had charge.

BALL FOR ASSEMBLY.

Scotch Plains Man's Friends Launch His Boom.

George Ball, of Scotch Plains, announces his candidacy for the Assembly on the Republican ticket. Mr. Ball is an active party man and is popular with the politicians and with people generally. Fanwood township is in line for him and it is said that Plainfield will support him at the convention.

He is a member of the bar, practising in this city, and is well liked here.

Municipal Ball Game.

Mayor Smalley, of the borough, will hold a conference with City Clerk James T. MacMurray this evening to complete final arrangements for the municipal baseball game to be held on Crescent Oval Wednesday afternoon. Both teams have been organized, and the contest, which financially is for the benefit of the band concert fund, promises to be interesting and amusing.

Fireman Frazee Resigns.

Sidney R. Frazee, who has been driver of the chemical engine at fire headquarters for the past year, tendered his resignation as a member of the department, yesterday. His action was prompted by illness and injuries received in a runaway accident from which he has not fully recovered. He has been one of the best drivers in the service and Chief Doane reluctantly released him.

No Concert Tomorrow Night.

Leader Ben LaVere announced that no band concert would be given tomorrow evening and possibly none during the week following. Lack of funds is responsible for the break in the series. The proceeds from the municipal baseball game on September 7 will be added to the fund and it is thought the amount will be sufficient to have one or two during the latter part of the month.

Labor Day Game.

Manager Johnston has scheduled a game for Labor Day afternoon on Crescent Oval with the Star A. C., of Newark, one of the strongest semi-professional teams in the State. There will be no contest on the oval in the morning, the manager deciding that with all the other attractions for the day one game will be sufficient. It will be called at 3:45 o'clock.

Haberdashers' Store.

Charles H. Greer and H. P. Greenwood, haberdashers, opened their new store today at 155 East Front street. They have stocked their store with all the latest goods usually kept in an up-to-date gents' furnishing store and are now ready to receive their friends and the public in general.

Attractive Homes

In calling your attention to the fine residences we have for sale, we will tell you why they are so desirable. They are

Modern Houses,

new and up-to date in every particular—well built, of the very best materials, unsurpassed for real home comforts.

Excellent Location.

The finest in the residential sections of Plainfield, which is noted for its beautiful homes, healthfulness and conveniences.

Moderate Prices.

We are offering these properties at very tempting prices—so low that every judicious buyer will find it to his advantage to purchase of us now.

ELSTON M. FRENCH,

171 North Avenue,

Tel. 24. Plainfield, N. J.

O. F. C.'S FOOTBALL PLANS

GEORGE M'VOY IS ELECTED CAPTAIN OF THE ELEVEN.

The Orange Field Club met last night at the home of Clifford Smith at Scotch Plains, for the purpose of electing a captain for the football team and talk over other business relating to the sport on the gridiron, which will soon be started. In all sixteen members were present.

George McVoy was elected captain. Clifford Smith will assume the duties of secretary and arrange the season's schedule of games, many of which, if the present plans are carried out, will be with some of the fatest elevens in this section. The Orange Field Club believes Plainfield will support a fast eleven and the members are determined that the rooters shall have it every Saturday afternoon during the season.

In all thirty-two candidates for the eleven have reported for a tryout. This includes all of last year's eleven. Out of this abundance of available material the club believes it can put an eleven in the field that will be a credit to Plainfield and make any team show brawn and muscle to down them. The average weight will be a little heavier than last year's eleven the proposed team averaging 150 pounds. The first practice for tryouts for the eleven will be held on the Westervelt avenue grounds one week from tomorrow night.

MRS. DUNHAM BURIED.

Funeral Services Over Remains of Aged Woman.

The funeral services of Mrs. Maxson Dunham, mother of Mrs. J. C. VanDyke, of East Fifth street, were held yesterday morning at the home of her son, John V. Haas, at Millington and were largely attended by relatives and friends. Rev. Mr. Gibbs and Rev. Mr. Condit were in charge. Years ago Mrs. Dunham had selected the hymns she wished sung at her funeral, namely, "When the Roll is Called I'll be There," "Jesus Lover of My Soul," and "I Shall See Him Face to Face." These were rendered by a quartette choir from the church.

Mrs. Dunham's favorite selection of Scripture, "When I Pass Through the Valley of the Shadow of Death I Will Fear no Evil for Thou art With Me," was read. Mr. Gibbs spoke highly of Mrs. Dunham's Christian character and her selection of Scripture.

There were a number of floral pieces from relatives and friends, including one from the Ladies' Aid Society of the New Market Seventh-Day Baptist church, where she was a member for thirty years. The remains were taken to Peapack, where a short service was held for the neighbors and friends. The interment was beside the remains of Mrs. Dunham's first husband, Archie Haas, whom she married in 1853.

PERSONAL.

Mr. and Mrs. Mansfield Smith, of the West End, have returned home after a visit with relatives at Bloomsbury.

Miss A. E. Lincoln, who has been stopping at Lake Bamaseen, Vermont, is now registered at the Lake Side Inn, Adirondacks, Lake Placid.

Miss Teresa McGinley, of this city, has been spending a week with relatives at High Bridge and Easton, Pa.

Miss Emily Conde, of High Bridge, has been spending several weeks with relatives here.

Miss M. E. Kriney and Mrs. D. N. Parry, of this city, have been guests of friends at High Bridge.

Mr. and Mrs. Charles Case, of this city, who have been visiting relatives at Valley, N. J., have returned home.

Harold Serrell and family, of Myrtle avenue, are home from the Adirondacks.

Mr. and Mrs. Thomas MacDonald, of East Second street, are spending their vacation in Philadelphia.

Miss Overton, a nurse in the Presbyterian Hospital, New York, has been visiting her parents, Mr. and Mrs. E. A. Overton, of the borough.

Mr. and Mrs. Frank W. Bailey and son, Pierson, Miss VanFleet, Mr. and Mrs. Wilbur W. F. Randolph and Mrs. Adams, mother of Mrs. Randolph, all of the borough, left today for Lake Hopatcong, where they will enjoy the next ten days. They will divide their time living in a house at night and a tent by day and they will also enjoy sailing on the lake in Mr. Randolph's new boat, "Estella," which he made himself at his home on Duer street.

Mrs. H. C. VanEmburgh, daughter and maid, of Richmond street, left today noon for Culver's Lake, Sussex county, where they will occupy their cottage on the north shore of the lake for a couple of weeks. Mr. VanEmburgh will join his family tomorrow and he will remain at the lake for a week. Mrs. VanEmburgh's parents are stopping in their cottage adjoining.

SPORTING NEWS.

DIAMOND DUST.

Kinney, a former Hope pitcher, won his game for Roseville, Sunday, striking out fourteen men. He allowed Alaska six hits. Shortman, also a former city player, covered short stop, making one run, one hit, two put outs, six assists, one error.

Manager Denman had that lemon smile on last Saturday after the game. Capt. Mallen joined Denman by denouncing our good umpire in very low terms. Our artist put them over and Mr. Merity saw them that way; he does not wait for Mallen's tip.

Pete Oregan and Al. Farmer got their usual two hits in at Saturday's game. Oregan's two timer came at the right time, after two hands down.

There will be a large crowd of rooters who will visit Recreation Park, Westfield, on Saturday, and they hope to see Plainfield score another victory in the series, and make it four to four.

Benjamin A. Mumford, of the Plainfield A. C. baseball management, will entertain a few friends at dinner Sunday night.

It is reported that Frank Golden, of New York, will umpire the Plainfield-Westfield contest on Saturday. According to rumor his work has not always been satisfactory, it being claimed that many teams have left the field because of his decisions.

Marcus Hoyt's team will meet the Westfield rooters on Crescent Oval this afternoon. Smith and Davis, of Dunellen, will be the battery for the locals and Craig, of the High School team, will play short.

The players' bench has been moved to a more convenient spot at Crescent Oval, while the scorers' stand also occupies an improved position against the grandstand.

The New York Nationals will meet the Plainfield A. C. team on Crescent Oval on Saturday, October 8. The battery for the Giants will be either Mathewson or McGinnity and Bowerman.

"Teddy" Shortman, formerly of Hope Y. M. A., is now captain of the Roseville A. C. Kinney and Bolan, also former Hope players, are with the Rosevilles.

GOLF.

This is the standing for the Park Golf Club cup:

Gus W. Faber	20
Morgan T. Townsend	19
Arthur Peck	8½
Raymond B. Carroll	8½
Charles A. Reed	7
J. O. McKelvey	6
C. O. Faber	6
Charles B. Morse	3
T. W. Morris	3
Herbert S. Rogers	2
J. H. Howell	2
H. K. Carroll	2
Samuel Townsend	1½
Charles L. Goodrich	1
T. U. Dudley	1
L. W. Hallock	1
George T. Rogers	½

This is the standing for the President's cup:

Gus W. Faber	17
Morgan T. Townsend	7½
Dr. H. K. Carroll	7
Raymond B. Carroll	6
George T. Rogers	6
Arthur Peck	5½
Henry C. Wells	5
T. U. Dudley, Jr.	5
Nelson A. Miller	5
Herbert S. Rogers	4
E. Maxwell Honeyman	3
Charles A. Reed	3
C. W. McCutcheon	3
C. O. Faber	3
Charles L. Nichols	3
J. H. Howell	1½
Charles B. Morse	1½
J. O. McKelvey	1½
T. W. Morris	1
Samuel Townsend	1
J. L. Watson	1
Frank Rogers	½

TENNIS.

A tennis match will be played between the Fountain Brothers and Fred Martin and William Briggs on Briggs' court, Albert street, this afternoon.

AUTOMOBILING.

Mr. and Mrs. Jacob Judas, of Somerset street, will accompany a party of friends in an auto jaunt to White Plains, N. Y., on Sunday.

General Sporting News on Page 8.

Surprised Miss Carson.

In honor of the anniversary of her seventeenth birthday, Miss Edna Carson, of Belmont avenue, was tendered a surprise party by thirty of her young friends last evening. The evening was spent with music, games and dancing, and a good time was had by all. Refreshments were served at a late hour. The party included guests from Plainfield, Somerville, Bound Brook and Raritan.

Mr. and Mrs. D. A. Teeter of this city, have been guests of Mr. and Mrs. J. T. Miller, of High Bridge.

CHIEF DOANE TO BE THERE

NATIONAL ASSOCIATION OF AMERICAN FIRE CHIEFS TO MEET NEXT MONTH.

Thaddeous O. Doane, chief of the Plainfield Fire Department, will attend the yearly gathering of the National Association of American Fire Chiefs in Chattanooga, Tenn., on September 13, 14, 15 and 16. Aside from the usual business of the convention, which will include the discussion of the causes of fires, the methods of handling them and the various forms of apparatus and appliances for fighting flames in cities, election of officers and selection of a place for next year's meeting, the feature this year is expected to be an exhaustive paper on the disastrous Baltimore fire of several months ago.

It has been prepared and will be read by William McDevitt, of Philadelphia, the chief engineer of the executive board of the National Association of Fire Underwriters. He is considered the greatest expert in the country on all matters pertaining to the causes of fires and their handling by firemen, and his address is being awaited by the heads as well as the rank and file of fire departments in every section of the country. He will illustrate the various points which he will make for the benefit of the assembled firemen with specially prepared stereopticon views of the Baltimore fire in particular and a sprinkling of views of other big fires throughout the country during the last year.

Among other things which will be subjects of talk among the fire chiefs while they are in Chattanooga will be the big tournament by firemen and exhibition of fire-fighting apparatus and equipment which was held last week on the World's Fair grounds in St. Louis. Nearly every State in the country was represented, and everything went off smoothly under the direction of Peter McCarty, secretary of the Southwestern Firemen's Association. During the tournament he brought up the subject of the organization of a national federation of firemen, embracing both the paid and volunteer departments, and having State and local sub-divisions. Its objects, as proposed, are the procuring of uniform legislation in various States for the benefit of firemen. This matter will also be taken up at the Chattanooga convention.

BABY PARADE.

Plainfield Little Ones in Line at Asbury Park—Judge W. A. Coddington a Judge.

Dressed in all sorts of gay costumes, and riding on elaborately decorated floats, nearly five hundred children took part yesterday in the annual baby parade at Asbury Park. Fully 100,000 visitors, mostly guests at the various hotels, witnessed the pageant and the subsequent award of prizes.

Three little Plainfielders were in line. They were Miss Jubilee Rowley, aged seven, and Master Frank Rowley, aged three, children of Mr. and Mrs. Frank Rowley, of Grove street, and Miss Helen Hummel, aged ten, daughter of Mr. and Mrs. John Hummel, of Duer street.

Among the judges were former Judge William A. Coddington, one of those to decide upon the winners in the contestants dressed in college colors, and Mrs. Tieghman B. Koons, of Sandford avenue, who judged the pony turnouts.

CITY JOTTINGS.

—The choir of the First Baptist church will resume singing at the church early this month.

—Paul Symons has brought dispossess proceedings against Joseph Taylor in Justice Nash's court.

—Principal Krebs has returned to Somerville and the High School will report for duty again next Tuesday. The Somerville Board of Education has engaged the same corps of teachers as last year, with two exceptions. Miss Mary A. Menner, of Honesdale, Pa., a graduate of Vassar College, will succeed Mr. Tobien, and Miss Ethel VanSant, of Rahway, will take the place of Miss Wilson.

—Rev. H. A. Griesimer, of Baltimore, Md., who is supplying the pulpit of the First Baptist church, will address the Y. M. C. A. meeting on Sunday afternoon at 4 o'clock. Miss Florence Bennett, who is a favorite soloist, will sing.

C. B. Myers, of Valley, N. J., has been visiting friends in this city and South Plainfield.

This is the man who caters to the 'inner man'

TIMBO'S DINING ROOMS

133-135 North Avenue. Tel. 372 J

Order what you will, you'll find it on our bill. Prices are low; Timbo makes them so.

For Cash Only!

Beginning Sept. 1, the Park Avenue Meat Market, corner Park avenue and West Second street, will conduct a STRICTLY CASH BUSINESS. Patrons will be enabled to procure High Grade Meats, Vegetables, etc., at prices that will surely make it profitable for them to trade here.

Orders called for and delivered

We feel confident that the change will be for the good of the public as so much capital must be tied up in a credit business that the prices are always much higher on that account.

Special Sale Saturday on All Meats . . .

The past six years' experience compels us to adopt this method, because it lessens the labor, thereby allowing us to reduce the prices on the goods we offer for sale. Thanking the public for so generous a share of their patronage in the past, we remain, yours respectfully,

Park Avenue Meat Market,

M. R. Giles, Proprietor

Brokaw's Creamery

Everything clean, sanitary and up-to-date.

My own make of Butter is simply elegant, so we are told every day; and our Sweet Butter without salt is selling like hot cakes.

My Buttermilk is unsurpassed, everybody says it's the best in the city. A trial will convince you.

One specialty is Fresh Eggs direct from the farm.

Call and we will be pleased to show you what a first-class Creamery is like.

We have everything in the Dairy line, also a nice line of Crackers and Bread.

186 East Front St.

Notice!

Public Notice is hereby given by Charles Scheelen, Collector of the Borough of Fanwood, County of Union, that he will sell at Public Sale, all the lands, tenements, hereditaments and real estate hereinafter mentioned for the shortest term for which any person or persons will agree to take the same and pay the tax lien thereon, including interest and costs of sale. The sale will take place at Fanwood fire house, in the Council rooms, on Tuesday, the 27th day of September, at 2 p. m. The said land, tenements, hereditaments and real estate so to be sold, and the names of persons against whom the said taxes have been laid on account of the same, and the amount of taxes laid on each parcel are as follows: John Darby, tax due, $2.02. 47-100 acres land, block 67, map of Borough of Fanwood, adjoining Margaret Woodruff, Elizabeth Smalley and Central New Jersey Land Improvement Co.'s property.

CHARLES SCHEELEN, Collector.

Sept. 1st, 1904. 9 1 4oaw th

ADVERTISEMENTS FOR NEW YORK HERALD AND THE WORLD RECEIVED AT THE DAILY PRESS OFFICE AT REGULAR RATES.

Go to Boynton Beach for Labor Day.

Last and Greatest Day of the Season. Special music afternoon and evening. Cavallo's orchestra. Dancing from 1 to 12 p. m. Special Vaudeville Show.

All trolleys connect direct for the Beach. Don't miss it.

Bring the children to Boynton Beach—for this week, free Merry-go-round, Swing and Helter Skelter. Every day from 10 a. m. until 2 p. m., same on Labor Day from 10 a. m. until 12 noon.

COME EARLY.

THE ALASKA,

Pitman Avenue, Near Ocean,

Ocean Grove, N. J.

N. H KILMER.

First-class in every respect. Hot and cold sea-water baths, electric lights, electric bells, telephone, steam heat, large verandas overlooking the sea. 5 16 3m

Big Special In FISH

Friday, Sept. 2, 1904.

AT

Roth & Co

Halibut	12c per lb
Mackerel	9c per lb
Cod, to boil	6c per lb
Cod Steaks	8c per lb

And everything in the Fish line.

ROTH & CO.

NEW JERSEY'S LEADING BUTCHERS.

132 East Front Street Tel. 208. Plainfield, N. J.

Whether you need clothing or not buy it now and profit by these

AUGUST SACRIFICE PRICES.

You never saw better bargains than we are offering in our Great August Sales. If you value economy you can't afford to miss this event.

$15.00 Suits reduced to	$7.95
$12.00 Suits reduced to	$6.50
$10.00 Suits reduced to	$5.95
$8 & $9 Suits reduced to	$4.75
$3.50 & $4 Trousers reduced to	$2.00
$3.00 Trousers reduced to	$1.69
$2.50 Trousers reduced to	$1.45
$2.00 Trousers reduced to	$1.25
$1.50 Trousers reduced to	85c

The Princely Shirt, regular 75c values, special at 45c

Regular 50c Balbriggan Underwear reduced to 25c

Special 20th Century Collars, all styles and all sizes, regular 15c collars, special at 7c

Boys' Wash Suits in all the latest styles, regular 75c kind, special at 39c

New York Clothing Company

M. WEINBERGER, Mgr.

202-204 West Front Street, Plainfield, N. J.

THE LATEST GOODS IN

ELECTRIC AND GAS STANDS, FINE LAMPS, CHANDELIERS AND BRACKETS.

Jos. W. Gavett.

MEN'S FURNISHINGS

GREER & GREENWOOD,

155 East Front Street.

All the new shapes in Fall Hats. See us in our new store.

Straw Hats, Neglige Shirts Fancy Socks

J. R. BLAIR

205 Park Avenue

Summer Underwear etc., etc.

SILK UNDERWEAR AT $2.00 PER SUIT

-:- PUTNAM & DEGRAW -:-

Royal Tooth Powder, can	10c
Royal Talcum Powder, can	10c
Mennen's Talcum Powder, can	18c
Witch Hazel, bottle	10c
Violet Toilet Water, bottle	25c
Lyons' Tooth Powder, can	19c

CYCLISTS' CALENDAR.
Sun Rises 5:28 a. m.
Sun Sets 6:31 p. m.
Lanterns must be lighted at 7:31 p.m.

THE DAILY PRESS.

THE WEATHER.
Occasional showers tonight and Saturday. Ther. 74.

ESTABLISHED MAY 10, 1887 — PLAINFIELD, N. J., FRIDAY, SEPTEMBER 2, 1904. — TWO CENTS A COPY—$5 A YEAR.

BOSTON PHYSICIAN WEDS PLAINFIELD GIRL

Miss Ethel Plummer Bowen is Married to Dr. Franklin Warren White.

CHICAGOAN OFFICIATES

MISS MARION PLUMMER BOWEN IS THE MAID-OF-HONOR.

Reception Follows at Home of the Bride's Parents on Watchung Avenue—Couple to Live at The Hub.

Miss Ethel Plummer Bowen, daughter of Mr. and Mrs. Henry Elliott Bowen, of Watchung avenue, and niece of Herbert Wolcott Bowen, minister to Venezuela, and Dr. Franklin Warren White, of Boston, were married yesterday afternoon at 5 o'clock in the Crescent Avenue Presbyterian church. Rev. Louis Burton Crane, of Chicago, a relative, performed the ceremony.

The church was decorated with palms and a profusion of white asters, they being banked about the pulpit platform, the palms furnishing a pleasing background to the beautiful white flower.

The bride was attended by her sister, Miss Marion P. Bowen, as maid-of-honor, and these bridesmaids: Miss Helen Dunbar Talmadge and Miss Elsie Burke, both of this city; Miss Marion Fuller, of Boston, and Miss Constance Holt, of New York.

The best man was Dr. Robert H. Vose, of Boston, and the ushers were Dr. Frederic C. Cotton and Lewis K. Morse, of Boston; Harrison C. Hall, of New York; Edward E. Blodgett, of Brookline, Mass.; L. Maxwell Brigham, of Brooklyn, N. Y., and Pierrepont Beers Foster, of New Haven, Conn.

The bride was attired in a white satin gown trimmed with point duchesse lace. She wore a tulle veil and carried in her hand a prayer-book bound in white vellum. The maid of honor wore a gown of white crepe de chene and a large chiffon picture hat with long white ostrich plumes and carried a bouquet of white asters. The bridesmaids were gowned in accordion plaited white silk muslin and they wore large white chiffon picture hats with white ostrich plumes and also carried white asters.

Frank Smith, formerly organist at the church, presided at the organ and as he played the wedding march from Lohengrin, the bridal party entered the church. The ushers led the way, followed by the bridesmaids, the maid-of-honor and the bride, who was escorted by her father, who gave her away in marriage. At the altar the party met the officiating clergyman, the groom and best man, who entered the church from the rear. After the ceremony and while the party was leaving the church, the Mendelssohn wedding march was rendered.

Following the wedding, a reception was given to the relatives and a few intimate friends at the home of the bride's parents on Watchung avenue. The house was also decorated with palms and large white asters.

Dr. White, who is a prominent physician in Boston, is also prominent in society there. He is a member of the Eastern Yacht Club and the University Club. He and his bride will make their home in Boston following a honeymoon of a month's duration.

WANT TO BE FIREMEN.

Numerous Applications for Appointment in Place Made Vacant by Driver Frazee's Resignation.

The resignation of Sidney E. Frazee as driver of the chemical engine at fire headquarters will lead to a number of changes among the men stationed there. This is one of the most important pieces of apparatus at the house and the post is one always sought after.

Applications for appointment in Frazee's place have been numerous but it is probable his successor will be selected from among the more experienced call men. The men likely to be considered are Ephraim Compton, William Jaegar and Edward Townley. The appointment will be made by the Common Council at its meeting Tuesday evening.

Chicken Thieves Again.

Chicken thieves which have been operating on the outskirts of the city, transferred their attention to New Market last night and raided the coop on Edward Schenck's place. They got away with seventy-five fowls. Schenck has no idea who the guilty parties are.

ANTHRACITE COAL IS NOW $6.50 A TON

Advance of Fifty Cents Per Ton is Made in This City By All Dealers.

THE WINTER RATE

LARGE SUPPLY ON HAND AND NO FURTHER RAISE ANTICIPATED.

Railroad Storage Plants Stocked to the Limit—No Trouble Likely at the Mines.

According to the promise made some time ago, the retail price of anthracite in this city was advanced to $6.50 a ton yesterday. During the summer the price has been $6 and the local dealers decided to make a raise of fifty cents on September 1, instead of making several raises of ten cents during the summer as has been done in New York and other places. This price of $6.50 will undoubtedly stand during the winter as all of the dealers have a large supply of coal and there is little prospect of trouble at the mines.

One large dealer in speaking of the matter today said that he did not anticipate any trouble until April 1, 1906, when the agreement between he miners and the operators terminates. He said that he believed the miners are dissatisfied with the terms altogether and that when they terminate an effort will be made to secure additional advantages.

One encouraging feature about the trade is that there is a very large supply of anthracite on hand. The railroad companies have stocked their storage plants to the limit and every line dealer is also well stocked, in fact there is talk of stopping work at the mines for a week to prevent an over-stocked condition.

READY FOR GREAT GAME

THE MUNICIPAL BASEBALL TEAMS WILL BATTLE ON DIAMOND WEDNESDAY.

Mayor Newton B. Smalley, of the borough, and City Clerk James T. MacMurray held a conference last evening for the purpose of definitely fixing the date for the municipal baseball game. It was decided to hold it Wednesday afternoon on Crescecent Oval, commencing at 3 o'clock. The Carabinieri band, of New York, will be in attendance and will render selections as the game progresses. City Judge William N. Runyon will act as umpire.

The city line-up has not been completed owing to City Clerk MacMurray's absence from the city, but the borough's, as outlined by Mayor Smalley, will be as follows: Monsross, p; Moore, c; C. Woolston, 1b; Heyt, ss; Smalley, rf; H. Woolston, cf; Arnold, 3b; Goodwin, lf; Bolsterli, 2b. The battery and several other players on both sides will of a necessity be other than office holders.

MR. HENCKEL IN CHARGE.

New Physical Director at Y. M. C. A. Assumes Duties.

Physical Director Fred A. Henckel, recently appointed successor to C. E. A. Heywood, at the local Y. M. C. A., assumed charge of the physical department of the association yesterday.

Previous to coming to this city, Mr. Henckel has been at his home in Albany, N. Y., and he arrived this morning directly from that city. He will not have classes to conduct until the fall term opens again on October 2, but will spend considerable time at his office in the association building, where he will be in charge of the summer sports of the association.

Funeral of Mrs. Leeson.

Funeral services of Mrs. Barbara Leeson were held yesterday morning from her late home on Watchung avenue. Service was conducted by Rev. D. J. Yerkes, Mrs. Leeson's former pastor at the First Baptist church, and by the Rev. Dr. Gibbs, the family pastor at the Millington church. Joseph Moon, Robert Becker and William Leek, George Muchmore, of Summit, John Vosseler, of Bound Brook, and E. L. Irving, of Somerville, acted as pall bearers.

—Don't delay making selections from those 100 baskets of choice table and canning peaches at Neuman Brothers' tomorrow. Yellow and white fruit, Old Mixen, Reeve's Favorites and Elbertas.

INDEPENDENT TICKET IN THE FOURTH WARD

Anti-Saloon Element to Wage a Vigorous Fight in the City Campaign.

N. M. SMITH MENTIONED

MR. SMITH IS ALSO ACTIVE IN THE CAUSE.

Col. Randolph to be Renominated by the Republicans—Three Candidates After the Position.

The fight started in the Fourth ward a year ago against the saloon element by Rev. John MacMurray, at that time pastor of the Monroe Avenue church, is likely to be continued this year by those who were associated with the minister at that time. It will be remembered that Mr. MacMurray and his friends succeeded in defeating the purposes of those advocating a saloon on West Front street near Clinton avenue, and they almost succeeded in defeating the efforts of Michael Watson in getting a license for his place on Grant avenue.

Being encouraged by their success at that time, it is now proposed, according to reports, to renew the fight at the coming city election by putting an independent ticket in the field from the Fourth ward. Those interested in this movement contend that if so many signers could be secured to protest against John J. Goff's application for a license, there is surely prospects of electing a ticket.

N. Mansfield Smith, of 720 West Fourth street, one of those who took an active part in the last fight, is said to be at the head of the present movement, and he is said to have assurances of plenty of support. It is even mentioned that Mr. Smith will be a candidate for Councilman on the independent ticket. His friends, many of whom are members of the Monroe Avenue church, have urged him to [illegible] There is every reason to believe that Mr. Smith will be a candidate in opposition to the Republican administration candidate and any Democrat who may be put up.

Councilman Randolph's term expires this year and it is the intention of the Republicans to re-nominate him. There will be only one Republican vacancy in the Fourth ward for Council this year and the friends of Mr. Randolph believe he is entitled to another term. Thus far it is not known what the Democrats will do.

NO COMMISSION FOR KRINEY

SECRETARY OF STATE ABSOLUTELY REFUSES TO ISSUE JUSTICE'S WARRANT.

Despite his best efforts, Jacob Kriney, of West Front street, who was elected a justice of the peace at the last city election, has failed to receive his commission from Secretary of State Dickinson, and to use his own words, "they have beat me out of it."

Mr. Kriney when seen this morning said that he had received word from Secretary Dickinson informing him that the returns from the First district of the First ward, did not reach him and the returns being incomplete, he was unable to give the candidate his commissionship, even though he believed him to be elected. Mr. Kriney cannot understand why Mr. Dickinson should fail to get the returns when they were forwarded to the county board of election and had to be passed on by that body within a certain time after election.

Mr. Kriney is still a justice of the peace, having been elected two years ago, but it has always been customary to renominate a man each year. He feels somewhat incensed over the action of the higher-up officials, but does not propose to take any further action in the matter.

Cyclists Collide.

Miss Mayme Brady and Thomas Jones, both riding wheels, collided on Park avenue yesterday. Miss Brady was thrown to the street but escaped harm. Jones received several hard bumps and limped off to a drug store to be patched up.

H. F. Turrill Engaged.

The engagement is announced of Miss Ida Randolph Simpson, eldest daughter of Mr. and Mrs. Richard W. Simpson, of Frederick County, Md., to Howard Fitch Turrill, of Plainfield, N. J.—Frederick, Md., note in Baltimore Sun, of Aug. 30.

DAVID GORDON A GROOM

WELL-KNOWN BASEBALL PLAYER WEDS MISS SOUTHARD, OF THE 'PLAINS.

Miss Clara Bell Southard, daughter of Mr. and Mrs. Elias M. Southard, of Cook avenue, Scotch Plains, and David Gordon, of this city, were quietly married last evening in the presence of only a few relatives and intimate friends. The ceremony was performed by Rev. G. M. Shott in the parsonage of the Scotch Plains Baptist church at 8 o'clock. Extreme simpleness marked te affair because of a recent death in the bride's family.

Miss Southard was attended by her sister, Miss Gussie Southard, while William Boyle, her cousin, was best man. Both bride and bridesmaid were attired in becoming gowns of crepe de chine.

Following the ceremony, the party adjourned to Mr. and Mrs. Gordon's new home at West Sixth street and Clinton avenue where a reception was held, concluding with a wedding supper. The groom is an employe of the Manganese Steel Safe Company and is well known as the former Hope Y. M. A. baseball player during the City League season. He is a member of Perseverance Lodge, No. 74, K. of P., and is greatly liked by a large circle of acquaintances. Both Mr. and Mrs. Gordon were remembered with a large array of presents.

STREET COMMITTEE MEETS

AND DECIDES TO PRESENT SEVERAL PROPOSED ORDINANCES AT MEETING.

Several matters of interest engaged the attention of the Councilmanic street committee at its meeting held last night, including that of the paving of Watchung avenue, the establishing of the building line on West Front street and the widening of Sycamore street, although no conclusion was reached in the Sycamore street matter.

Three propositions were submitted regarding the widening of Sycamore street, one being to widen the street sixty feet, another to leave the street as it is and a third to take off the corner at Fifth street and set the building line back five feet. In any event commissioners would have to be appointed to assess benefits and damages.

The question of a building line for Front street was considered and will undoubtedly be adopted on third reading at the next meeting, as will also the Watchung avenue paving ordinance. The members are likely to hold an adjourned meeting during September to expedite this paving ordinance and provide for the prescribed time of advertising it. The rest of the time was devoted to a discussion of general street improvements which will be acted on at the next Council meeting.

Club Spent Day in Woods.

Starting early yesterday morning, ten members of the Senior Club, of St. Stephen's church, Netherwood, took a tramping tour over the Watchung mountains to Crystal Lake. The party was in charge of Rev. Edward S. Peck, rector of the church, and the entire day was spent in the woods. The "tramps" took their lunch with them and during the noon halt, kindled a camp fire and roasted potatoes and corn. The return was made just at dusk.

"A Father of Netherwood."

John F. Plummer, of New York, one of the "Fathers of Netherwood," was numbered among the guests at the White-Bowen wedding yesterday. Mr. Plummer was a pioneer settler in the Netherwood section and he never missed an opportunity to extol its residential beauties. Though his home is now in the metropolis his visits to Plainfield are frequent and he enjoys them keenly.

Miss Carson's Party.

A pleasant time was spent last evening at the home of Miss Edna Carson, of 49 Belmont avenue, in honor of her birthday. About seventy were present. The features of the evening were games and dancing. Friends were present from Mt. Pleasant, Westfield, New York, New Brunswick, Oak Tree and Dunellen. The music was furnished by D. B. VanOrsten.

Backyard His Bedroom.

Mistaking a Richmond street backyard for his bed room, Thomas Callis, full of good cheer, laid himself down to slumber Wednesday night. He became ugly when Patrolman Higgins advised him to go elsewhere and the patrol wagon was called to take him to headquarters. He received a lecture and a suspension of sentence in the city court yesterday.

NEW HIGH SCHOOL TO BE HANDSOME ONE

Description of the Splendid Structure, Whose Erection Will Cost $105,000.

GROUND IS BROKEN

AMPHITHEATRE TO BE ONE OF ITS FEATURES.

Gymnasium in Basement — Foyer is of Marble—Private Offices in the Building.

Ground was broken yesterday for the new high school building on West Seventh street and Arlington avenue. Isaac Randolph, as contractor, has commenced the excavation for the cellar. The complete plans were filed in Chief Doane's office at Fire Headquarters yesterday for approval.

Although the plans were changed several weeks ago, they are practically the same as those described in The Daily Press at the conclusion of the architects' competition. Fronting on Ninth street, and rising three stories in height, the new building of granite and brick will be a handsome structure. The entrance, approached by ten stone steps, is to be most elaborately decorated in carved stone and flanked by solid Corinthian pilasters. Double swinging doors of plate glass will admit to the granite platform of the terrazzo floor; the foyer is to be of marble. The main corridor within will extend along the front of the building, with parallel arms to the rear. At the right of the entrance will be the offices of superintendent, principal, and clerk of the board, as well as a large ante-room and a board room. On this floor will be three class rooms averaging, as do all class rooms in the building, 32½x26½ feet. In the rear, and inclosed on three sides by the corrider, is to be the auditorium, 60x52 feet, capable of seating 800 persons, including the gal- [illegible] feet. It is flanked by dressing rooms and retiring rooms.

On the second floor are four class rooms and two smaller recitation rooms. Across the front of the building is the school library, 48½x20½ feet, with walls lined with shelves. On this floor is the school emergency hospital. Here also are locker-rooms, such as adjourn each class room throughout the entire building, where the pupils' street clothing is to be kept during recitation hours.

Laboratories and a big lecture amphitheatre will be located on the top floor. Here will be separate rooms for chemistry, physics and science laboratories, and a draughting room for drawing classes. Adjoining the chemistry laboratory will be a dark room for photographic work and light experiments, and there will also be storage rooms for apparatus and drawing models.

In the basement is to be a large gymnasium, perfectly equipped, with adjourning locker-rooms, lavatories and shower baths for boys and girls. On this floor will be the lunch room, too, where pupils will be served with light lunches, prepared in the adjoining kitchen. The remaining basement space will be taken up with manual training rooms and playrooms for boys and girls and with the hearting and ventilating plants.

In the matter of lighting, no flaw can be found in the arrangements at the new school. In its four walls will be something like 115 windows on recitation floors. An air shaft over the gymnasium, which is to be glass roofed, will conduct light to the inner rooms. Electricity and gas will contribute artificial light.

On either side of the building will be entrances direct to the main corrider, the one on Arlington avenue leading from a driveway, with its elaborate stone porte cochere. The building, although fireproof, will be fitted with fire escapes, and all arrangements possible will be made for a quick exit on the part of the pupils.

Borough Council Tonight.

The regular monthly meeting of the Borough Council is to be held this evening. From advance reports business of an interesting nature is to be transacted.

No Concert Tonight.

Residents of the city and borough are reminded of the fact that no band concert will be held tonight. Arrangements for the concluding ones will be made next week.

—The Lincoln School house, at Dunellen, has been renovated at a cost of $400.

MRS. HOFFMAN THREATENS TO SHOOT HER ANNOYER

Tells Justice Clark That Parker Will Not Keep Away From Her Home.

TROUBLE AT 'PLAINS

EACH REFUSED TO PREFER FORMAL COMPLAINT AGAINST THE OTHER.

Officer Advises Them to Go to Court and Judge Fails to Make Peace—Man's Wardrobe Thrown in Street.

Continued wrangling between Mrs. Hoffman, of Terrill road, whose troubles are almost as numberless as the sands of the sea shore, and C. M. Parker, a New York business man, at the former's home last night, led to both hastening to Judge Clark's office in Scotch Plains for an adjustment of affairs. Neither would make a complaint against the other but Mrs. Hoffman implored the justice to order Parker away from her place to stay, while Parker said he wouldn't go and "that settled it." Clark finally sent both off, warning Parker that if he persisted in his molestations and Mrs. Hoffman had him arrested, he would receive the full penalty of the law.

According to the testimony brought out at the "peace" hearing, Parker has lived at the Terrill road residence for two years, but a short time ago Mrs. Hoffman ordered him from the place. He refused to go and his return each night after business has been signalized by a dispute. Last night it waxed so warm that Mrs. Hoffman summoned Officer Pangborn, of Scotch Plains, to remove him by force. When he found no formal complaint was made against him, he advised both parties to settle their differences before Judge Clark and this led to their going to his court. When Mrs. Hoffman made her appeal the judge thought she wanted him put under bonds and was about to do so [illegible] judicial warning that was being sought after. In response to queries as to why he would not remain away, Parker said "he had too much at stake" and then added that Mrs. Hoffman would not let him alone and he wanted a peace warrant served on her.

The court refused this request and then Parker said he wanted his wardrobe returned. This part of the wrangle was easily adjusted by Mrs. Hoffman, who said that it could be found in the road where she had thrown it. Parker made no comment at the court's warning and both he and Mrs. Hoffman left the place together.

At one period of Mrs. Hoffman's tale to the judge, it is alleged she declared that if Parker did not cease bothering her, she would shoot him. The man is said to have a well established business on Park Row.

THROWN AMONG HORSES

THE MISSES HOOLEY AND THEIR COUSIN HAVE NARROW ESCAPES.

The Misses Rae and Mabel Hooley, daughters of Edward S. Hooley, and their cousin, George Hooley, had narrow escapes from serious injury in an accident which befell them while driving through Central avenue, yesterday afternoon.

They were seated in a tandem cart with the young man handling the reins when the leader of their team slipped on a loose stone and fell. The horse following fell on top of it and the sudden stopping of the vehicle threw all three occupants into the street and among the struggling animals. Miss Mabel Hooley was kicked in the side and knocked spinning to the sidewalk curb, but the others saved themselves by quickly jumping to one side as soon as they landed. George Hooley sprang to the horses' heads and righted them before any damaged resulted. Miss Mabel Hooley was bruised where the animal's foot struck her but all three pluckily resumed their places and continued the drive.

"The Smile That Won't Come Off."

One of the latest addition to Plainfield's ever increasing population is a fine little eight pound boy who is king at the home of Mr. and Mrs. William E. Dunn, of Norwood avenue.

Mrs. Caroline Todd and daughter, of Gladstone, who have been visiting friends here during the past two weeks, have returned home.

GOLF AND BASEBALL, AS THE ATTRACTIONS

Eighth Game of Series Between the Rival Teams to Take Place at Westfield.

HOT CONTEST SURE

COMPETITION ON HILLSIDE AND PARK CLUBS' COURSES.

Garvin Will be in the Box for Plainfield in Match With Westfield—Plenty of Excitement for Lovers of the Sport.

Unusual interest is centered in the baseball contest scheduled for tomorrow at Recreation Park, Westfield, between Plainfield A. C. and Westfield. Each side seems confident of victory and as Manager Denman promises all sorts of things for his town in the way of talent, Manager Johnston may have to look well to maintain his present lead. His friends and supporters have every confidence in him, however, and believe that Plainfield's representatives will give a good account of themselves away from home.

It is quite necessary that the locals should win tomorrow, as this will make them tie in the series with Westfield and give them a good show to win out. Manager Johnston hopes to have Garvin in the box for him.

As for Westfield's lineup little can be learned at present. "Red" Waller is reported to have left Manager Denman and returned to his old place at Bridgeport. If this is true a new pitcher will be on the slab for Westfield and it is understood that some other changes will be made. Cotter, who forsook his team a week ago, is now said to have made up and will again be seen in a Westfield uniform. It is hoped for the sake of the friendly relationship between the two towns that there will be no trouble over the umpiring and that whoever wins will get the game on its merits.

This will be the Plainfield lineup, [illegible] the exception of pitcher: Cusick, 2b; Bleiberg, rf; Kinney, 3b; Dietrich, cf; Farmer, c; Smith, 1b; Walton, ss.

Manager Johnston announced today that Virgil Garvin would pitch for the Plainfield A. C., at Westfield, tomorrow. A well-founded rumor says that a twirler from the Detroit, American League Club, now in New York, would be on the slab for Westfield. It is also quite certain that Garvin will pitch for the locals Labor Day afternoon against the Star A. C., of Newark.

There will be plenty doing in golf tomorrow. At the Hillside Tennis and Golf Club there will be the weekly competition for the Golf Committee cup, and at the Park Golf Club there will be the weekly competition for the President's and Park Golf Club cups. The chief interest at the Westfield Golf Club will be the first round at match play in the Governors' competition. All of these events are sure to bring out a large number of contestants as the members of the various clubs are now returning home every day.

HAS CONGRESSIONAL BEE.

William R. Wilson's Longing Desire to be Nominated.

While the friends of former Prosecutor William R. Wilson, of Elizabeth, are urging him to go after the Democratic nomination for Congress in the Fifth district, Mr. Wilson told a reporter yesterday that he had not yet fully decided that he would enter the race. He intimated, however, that there were many reasons why he would like to, but there were other considerations which he could not ignore.

It is known, though, that the former prosecutor, who is a close personal friend of former Governor Foster M. Voorhees, with whom he studied law in the office of the present chancellor, William J. Magie, has sounded some of the most influential Democrats in the district, as well as in the State, and it is said that they have encouraged him to do all he can to land the honor.

Tennis Match Play.

The tennis match between the Fountain brothers and Fred L. Martin and William E. Briggs, held yesterday afternoon at Briggs' courts, resulted, in victory for Briggs and Martin, by scores 6-3, 6-2.

—Seventy-five baskets fine Bartlett pears for table or canning go on sale at Neuman Brothers' tomorrow. Also thirty baskets pears at seventy-five cents each.

POINTS FOR THE BUYERS

READY REFERENCES FOR THE LOCAL BARGAIN SEEKERS.

If you contemplate building this year, consult Titus H. Laury, the contractor, and he will cheerfully quote you prices and estimates

J. W. VanSickle, the North avenue butcher, has in his ice box the choicest cuts of meats you can wish for. Daily consignments, just prices.

Change of season to some people invariably means failing health. Nagle's blood purifier and sarsaparilla will prove just the tonic you need at such times.

Appointment for any operation, however insignificant, can be especially made at Dr. Fred Heinicke's chiropodistic office in Woodhull & Martin's building.

Buttermilk, that most fattening and strengthening milk product, is having a big sale through William Lindsay's Mountain avenue farm dairy. Purest of milk and cream in bottles.

Just the thing for picnics or hurry-up dinners, those fine hams, cheeses and biscuits at R. W. Barnes' Park avenue store. They will save a lot of worry or bother. Order up a supply by telephone.

Before putting in your winter supply of coal communicate with the Keely Coal Company on South avenue. It will be to your advantage, for if you purchase your supply here you will get the best coal at the lowest price.

"The clothes don't make the man," but still if a suit is ill-fitting it makes the man or woman, either, look much the worse for it. Women's suits made by S. Hirsh, the Watchung avenue tailor, are guaranteed to be perfect fits. Riding habits a specialty.

There are many men who can never get a suit of underwear that really feels comfortable. To some, there are always wrinkles and creases where a garment ought to be smooth. Greer & Greenwood, the new East Front street firm, make underwear to order from your measure.

E. M. French, the North avenue real estate dealer, has had many years of experience in the placing of fire insurance. If you are the owner of a building let him write you a policy in any of the several companies he represents. If you contemplate purchasing a home, he can serve you in this capacity.

All the best known medical authorities advocate the use of the bicycle as a healthful means for exercise. With an up-to-date mount it is a pleasure that kings might envy. Harry K. Listen of North [illegible] has the high grade makes of men's and women's bicycles. See his display before buying.

Levy Brothers, the West Front street dry goods merchants, are showing an attractive line of seasonable goods that cannot fail to interest you. The quality of the goods, as well as the prices are features not to be overlooked. If you are interested in millinery there is a well-appointed department devoted entirely to women's headgear where you can easily make a selection.

AMUSEMENTS.

Frohman's productions are always the best on the boards of Broadway and Plainfielders will find a great variety of good plays among his attractions. Edna May, just returned from a conquest in England, is at Daly's, where she is playing to crowded houses in "The School Girl." "Mrs. Wiggs of the Cabbage Patch" opens tomorow night at the Savoy and Lee Ditrichstein's new comedy "Military Mad" is running at the Garrick. Sam Bernard and Hattie Williams close tomorrow night after a second run of "The Girl from Kay's," which had a record breaking season last season. William Collier is still a favorite at the Criterion, where Richard Harding Davis' "The Dictator" is making the hit that might be expected of it.

"Piff, Paff, Pouf" continues merrily at the Casino Theatre, New York, undisturbed, except once last week by a vandal whose politician partisanship created quite a commotion in the peaceful mind of Manager Fred C. Whitney. Outside of the Casino is a large sign on which are painted the names of the musical numbers in the production and the hour at which they are rendered. One of these songs is "The Ghost That Never Walked," a ditty which is most laughably sung by Eddie Foy. Originally, the number was mentioned on the sign as follows: "9.17. Eddie Foy. 'The Ghost That Never Walked.'" When Mr. Whitney reached the theatre last Tuesday a humorist of Republican persuasion had changed the line to read: "9.17. Judge Parker. 'The Ghost That Never Talked.'" "For Heaven's sake, get the painter!" exclaimed Mr Whitney. "We'll antagonize all the Democrats in New York." And so the sign was restored, though not until early stirrers on Broadway had enjoyed many laughs at the turn that had been given it.

WARD & COMPANY,

Manufacturers' Agents,
104 McWhorter St., Newark, N. J.
N. J. Representatives for the following:

For a
SUMMER BEVERAGE
there is nothing like
TEA-ETTE

The Tea Free from the Poisonous Tannin.

BOSTON BROWN FLAKES,
The only Perfect Breakfast Food.
MALT CREAMLET COCOA,
The only Digestible Cocoa and Chocolate.
LYTHIA POLARIS WATER,
The King of Table Waters.
MONOGRAM SPICES,
Strictly Pure.
And Other Specialties.

Send for our weekly Price list, as we are constantly receiving large quantities of all kinds of groceries, some of which may interest you.

WARD & COMPANY,
104 McWhorter St., Newark, N. J.
8 29 eod tf

THE PLEASURE

of a smoke depends on the quality of the Cigar! Spend the lazy hours of your vacation in smoking

OUR CIGARS,

and you'll find you've got your money's worth every time. Our Cigars are good and the price is low. Sold singly or by the box.

KIRBY'S
106 Park Avenue, Plainfield.

Notice of Primary Election.

Notice is hereby given that in each election district of the four wards of the City of Plainfield a primary election will be held on

Tuesday, Sept. 13, 1904,

from 1 o'clock p. m. to 9 o'clock p. m., to nominate candidates for the following offices:

From each ward a member of the Common Council, a Justice of the Peace and a Constable. From each of the First, Second and Third wards two members of the County Committee and three members of the City Committee; and from the Fourth ward three members of the County Committee and three members of the City Committee.

Also to nominate in each election district delegates to the State, Congressional, County and City conventions of the respective political parties. The number of delegates to the convention will be as follows:

	State.	Cong.	Co.	City.
Rep.				
First Ward	2	4	4	4
Second Ward	2	5	5	5
Third Ward	2	5	5	5
Fourth Ward	3	7	7	7
Dem.				
First Ward	2	3	3	3
Second Ward	2	3	3	3
Third Ward	2	2	2	2
Fourth Ward	3	5	5	5

Notice is also hereby given that the following places have been designated for the primaries to be held on the above date:

First ward, 1st district—No. 123 North ave.; 2d district—No. 521 East Second street.

Second ward, 1st district—No. 319 Watchung avenue; 2d district—No. 699 South avenue.

Third ward, 1st dist—At the Casino; 2d district—Clifton's barn, West Seventh street and Spooner avenue.

Fourth ward, 1st district—No. 204 West Second street; 2d district—South Second street and Spooner avenue; 3d district—No. 836 South Second street.

JAMES T. MACMURRAY,
8 31 2 eod City Clerk.

Now is the Time

to get cheap lumber. New White Pine Flooring, Window and Door Frames, Siding, etc. You can

Save 50 Per Cent.

on this lumber.

ALEX. KANE,
312 Filmore Avenue.

FLORISTS.

PHONE 396 L.
CHARLES L. STANLEY,
144 NORTH AVENUE.
A large stock of all seasonable Flowers always on hand. Flowering Plants, Palms and Ferns in large assortment. Floral Designs, Baskets and Centre Pieces artistically made up at short notice. Lowest prices. Greenhouses, South Ave., Nether[illegible] od. Phone [illegible] L.

MAIL AND TELEPHONE ORDERS PROMPTLY ATTENDED TO. PRINTED POSTALS FREE.

S. SCHEUER & CO.

GROCERS AND BUTCHERS,
are offering these specials
Thursday, Friday and Saturday.

120 Stamps with 1 lb best New Crop Teas 70c lb	100 Stamps with 1 lb extra New Crop Teas, 60c lb.	100 Stamps with 1 lb Prem. Bkg Powder 45c	70 Stamps with 1 lb fancy New Crop Teas 50c lb.

Force, per package....11c	Hire's Root Beer, bot....12c
Pettijohn, Breakfast Food, pk..12c	Campbell's Sal. Dressing, bot..8c
Postum Cereal, package....11c	Beef Extract (25c kind), jar....19c
Cooper's Gelatine, pkge....5c	Swift's Lard, 1b....8c

$3.00 worth Stamps with 1 lb Best Mocha and Java Coffee, per lb..32c
$2.00 worth Stamps with 1 lb Premium Java Coffee, per lb....27c
$2.00 worth Stamps with 1 lb Maracaibo Coffee, per lb....23c
$1.00 worth Stamps with 1 lb Golden Santos Coffee, per lb....18c

10 Stamps with 1 lb. best quality Peanut Butter, 20c lb.	10 Stamps with 1 bottle Celery Salt, 10c.	10 Stamps with 2 cans Scheuer's Milk, 10c can.	10 Stamps with 1 can best Clover Leaf Salmon, 20c.

Ten Stamps with pony basket Sweet Potatoes....25c
Ten Stamps with pony basket Red Onions....30c
Ten Stamps with pony basket Apples....19c
Ten Stamps with pony basket Jersey Potatoes....20c

10 Stamps with 3 lb. basket Grapes, 18c.	10 Stamps with pony basket Parsnips, 25c.	10 Stamps with 2 large Egg Plants, 10c.	10 Stamps with 1 dozen Green Peppers, 10c.

IN OUR MEAT DEPARTMENT.

50 Stamps with 5 lbs. Plate Corned Beef.	20 Stamps with each Leg Mutton or Lamb.	10 Stamps with a Shoulder Lamb or 2 lbs Hamburg.	10 Stamps with a ½ lb Boiled Ham or Cook. Corned Beef

1.00 IN STAMPS with following articles:	1.00 In stamps with any of the following articles:	1.00 In stamps with any of the following crackers:
1 bottle Vanilla Extract....15c	3-lb box Argo Starch....20c	1 lb Choc. Vanilla Fruit....16c
1 bottle Jamacia Ginger....18c	7 cakes Laundry Soap....25c	1 lb Chocolate Sensations....15c
1 large bot Worc. Sauce....12c	3 lb box choice Rice....20c	1 lb Cocoa Macaroons....16c
1 bot Premium Catsup....13c	3 lbs Pearl Barley....15c	1 lb English Wine Crackers..12c
1 bottle Premium Vinegar...10c	1 pkg Macaroni....10c	1 lb Fruit Crackers....15c
1 bot Ammonia....10c	1 pkge Pearl Tapioca....10c	1 lb Walnut Glace....20c
1 bot Blue....10c	1 package Hasty Tapioca...10c	1 lb Grandma's Cookies....12c
1 bot. Royal Shoe Polish....10c	1 pkge Premium Farina....10c	1 lb Spice Jumbles....12c
1 box Tooth Powder....10c	1 package Rolled Oats....10c	1 lb choice Mixed Cakes....12c
1 box Talcum Powder....10c	1 pkg Parlor Matches....12c	1 lb pkge Graham Crackers.12c
2 packages Tooth Picks, each 5c	1 pkg Washing Powder....10c	2 package Social Teas, ea...10c
	1 bottle Pickling Spice....12c	2 pkge 5 O'clock Teas, ea...10c

Ignito, Self-lighting Gas Mantel. No Match required, it lights itself. 30c ea at Scheuer's.

THE LATEST GOODS IN
ELECTRIC AND GAS STANDS,
FINE LAMPS,
CHANDELIERS AND BRACKETS.
Jos. W. Gavett.

TELEPHONE 467 J.
Schreiner's
PARK AVE. AND SECOND ST.
PHARMACY

RUBBER GLOVES—
Very goods to wear for housework, they keep the hands clean and prevent cracking of skin.
Ice Cream Soda and Confectionery.

ICE CREAM
Wholesale and Retail.
I have vacated my store on Park avenue and am still making
PURE ICE CREAM AT 32 BANK PLACE.
All orders by 'phone (No. 470y) or mail will receive prompt attention.
LAKE HOUSE NOW OPEN. JOHN H. TIER.

THE USE OF
REYNOLD'S PETROLEUM HAIR TONIC
Means Healthy Scalp, Natural Growth of Hair (no falling out), No Dandruff. 50 cents bottle. Prepared only by
T. S. ARMSTRONG
Corner North and Park Aves. THE APOTHECARY. Plainfield, N. J.

TRY A PRESS WANT AD.

FINEST FRESH FISH.

You are assured of getting the finest Fresh Fish procurable when you order of Ivamy—we guarantee the quality.
Come to us for the best selection of Bluefish, Mackerel, Weakfish, Porgies, Soft Shell Crabs, and in fact every good Fish in season. Prices reasonable.

Special Cash Sale Saturday.

FRED. IVAMY.
Successor to Rogers & Co.
232 West Second St.
Telephone 140.

Delicious Peaches.

We are offering tempting inducements in fine Peaches—their rich, juicy flavor and excellent quality will delight your taste.
Come here for Peaches for canning, preserving and eating raw.

W. W. DUNN.
The Park Grocer,
Duer Street and Lincoln Pl.

Butter, Milk,
Poultry and Eggs
direct from the best Jersey farms.
SPECIAL FOR THIS WEEK.
Eggs 26c dozen.
Every Egg guaranteed strictly fresh. Also Delicatessen goods delivered.
H. H. Smith,
228 Park Avenue, Opp. North.

HOAGLAND'S
EXPRESS and BAGGAGE TRANSFER.
Office 302 Park Ave. Tel. 322 W.

CLOTHING

People's Credit Clothing Co.,
131 East Front St. One flight up.

FALL HOUSECLEANING.

The return from the mountains or the shore is the signal for a renovation of the home.
In the general cleaning don't forget your

GAS BURNERS.

Do they need overhauling?
Their perfect condition insures perfect light.
Good burners mean small gas bills. We make all tip renewals free.
Best Welsbach Burners, complete, 60 cents to $1.10.
Mantles, 15 cents and upwards.

GAS DEPARTMENT.
PUBLIC SERVICE.

Grand Re-opening Sale
OF
The Boston Cloak and Fur Store
with a full line of
GLOAKS, SUITS, SKIRTS, FURS, MILLINERY AND LADIES' AND MISSES' FURNISHINGS,
at prices the like of which has never been dreamed of.
245 West Front Street, Plainfield. Opp. Postoffice

Porch Rockers.
Lawn Settees.
Willow Chairs.
Powlison & Jones,
149 & 151 East Front St.

-:- PUTNAM & DEGRAW -:-

Royal Tooth Powder, can	10c
Royal Talcum Powder, can	10c
Mennen's Talcum Powder, can	18c
Witch Hazel, bottle	10c
Violet Toilet Water, bottle	25c
Lyons' Tooth Powder, can	19c

CITY JOTTINGS.

—Charles Leland, of L. W. Randolph's drug store, will spend Labor Day at Easton, Pa.

—Mr. and Mrs. Albert F. Randolph, of Chatham street, will move to their farm at Gallis today.

—Charles D. Wheeler and family, of Somerset place, have moved to their new house on Stone street.

—The city Boards of Election will commence their annual house-to-house canvass, Tuesday, September 6.

—Miss Eldora Beekman, bookkeeper at Smalley Brothers' market on North avenue, is enjoying a two weeks' vacation.

—Walter Hamilson, a butcher in the employ of Roth & Co., has been temporarily transferred to the Asbury Park store.

—The Misses Marsh, of 915 Madison avenue, will resume their classes in piano instruction on Thursday, September 15.

—T. E. Currin, of the First National Bank, who has been enjoying his annual vacation, will return to his position today.

—The Plainfield Board of Education announces that the public schools of the city will reopen on Tuesday morning, September 13.

—Eugene Ehret, who has been employed as butcher at Roth & Co.'s Asbury Park meat market, is now in a similar position at the local market.

—The Public Service Corporation is getting its winter cars ready for service. It is promised that the Fourth street and Netherwood lines will be well taken care of.

—The six steel cells for the new borough lock-up have been completed and will be installed in the building within a week. The jail will be ready for occupancy by October 1.

—Mr. and Mrs. Walter Vanderhoff, formerly of Jersey City, have moved to 937 West Fourth street. Mr. Vanderhoff is chief night train despatcher for the New Jersey Central at Jersey City.

—Miss Elizabeth Day, cashier at Roth & Co.'s East Front street meat market, leaves Monday for her vacation. She will be gone a week and will spend the time at Bar Harbor, Maine.

—Residents in the neighborhood of Washington avenue and West Front street are indignant over the manner in which the crosswalk at that corner has been re-laid, many of them saying *that it is worse than before the work* was done. Parts of the walk have been constructed of small bits of stone pieced together, ten such pieces being laid at one end of the walk in a space twelve by eighteen inches.

—These donations were received at Muhlenberg Hospital during August: Vegetables, Mrs. James W. DeGraff; jellies, Mrs. B. A. Meeker; chicken, Mrs. J. W. Ford; watermelons, Charles W. Tallman; baskets tomatoes, Mrs Daniel T. VanBuren; children's clothing, Mrs. Isaac Schwed; one dozen fans, Mrs. William White; vegetables, Mrs. DuFlon; apples and vegetables, Mrs. Lawrence Myers; vegetables, Mrs. J. E. Tracy; apples and sugar, Mrs. Haven; vegetables, Mrs. H. M. Stockton; flowers, Marcounier chapel Sunday-school; vegetables, Mrs. George P. Mallick; literature and flowers.

Christie Dufford, of Middle Valley, is visiting relatives here for a time.

Miss Edith Mayberry, of Junction, has been visiting friends here for some time.

Mrs. F. H. Biglow, of Central avenue, has gone to Asbury Park in company with friends.

John Valiant and family, of Myrtle avenue, who have been spending August in Maine, have returned home.

Nasal CATARRH

In all its stages there should be cleanliness.

Ely's Cream Balm cleanses, soothes and heals the diseased membrane. It cures catarrh and drives away a cold in the head quickly.

Cream Balm is placed into the nostrils, spreads over the membrane and is absorbed. Relief is immediate and a cure follows. It is not drying—does not produce sneezing. Large Size, 50 cents at Druggists or by mail; Trial Size, 10 cents by mail.

ELY BROTHERS, 56 Warren Street, New York.

Brokaw's Creamery

Everything clean, sanitary and up-to-date.

My own make of Butter is simply elegant, so we are told every day; and our Sweet Butter without salt is selling like hot cakes.

My Buttermilk is unsurpassed, everybody says it's the best in the city. A trial will convince you.

One specialty is Fresh Eggs direct from the farm.

Call and we will be pleased to show you what a first-class Creamery is like.

We have everything in the Dairy line, also a nice line of Crackers and Bread.

186 East Front St.

Open All Day Saturday and Evening.

NEW JERSEY'S TWEVE-ACRE STORE.

Hahne & Co.

Broad, New and Halsey Sts., Newark, N. J.

Store will be Closed Monday, Labor Day, All Day

Below Half Price---Wonderful Bargains In Misses' Top Coats and Tailor-Made Suits.

We have grouped into one huge lot Misses' Top Coats and Tailor-made Suits. Their former prices were 10.50 to 15.00. Saturday choice will be for - - - - - - - - **5.00**

The Top Coats are made reefer style and ¾ lengths, in blue, brown, red Cheviot; also Tan Covert Cloths, sizes 6 to 14.

The Tailor-made Suits are fancy mixtures and plain Cheviots, beautifully trimmed and made in various pretty styles, size 10, 12 to 16 years, reg. 10.50 to 15.00. Your choice for - - - **5.00**

5.98 Silk Waist for 2.95. Reduced for this Sale only—We will place on sale about 150 Women's Peau de Soie Waists in evening shades of blue, pink and white, made with full tucked front, tailor stitch finish with medallions of silk lace, all sizes to choose from. Reg. 5.98, your choice for **2.95**

Women's Fine Walking Skirts in Fancy Mixtures—Many colors and all black Cloth, in knee kilt style of 13-gore flare, neatly tailor stitched and made to sell at 6.00. Your choice for - - **3.90**

School Supplies of every kind at lowest prices.

Last concert by Royal Venetian Band, Saturday morning.

HAHNE & CO. Newark, N. J. HAHNE & CO.

Continued Special Prices on Summer Goods.

Window Screens—The adjustable pattern—hardwood—
18 inches high, 17c each — 24 inches high, 22c each
28 inches high, 26c each — 30 inches high, 27c each

Screen Doors—98c—Hardwood, fancy spindles, hardware, complete..... **98c**

Ten per cent Reductions on all Oil Stoves, Ovens, Refrigerators, Ice Chest, Water Coolers, Hammocks.

Ice Cream Freezers—
Alaska—3 quart size,.....1.78 — 4-quart size,.....2.19
White Mountain—3-qt...1.98 — 4-quart size.....2.42

"THE NEWEST THING OUT"

Combination Rod and Reel

See it in our show window.

A. M. Griffen, 119-123 E. Front St.

A Big Business on a Small Scale is done here. We serve a great number of customers with choice

Roasts, Chops, Steaks,

Provisions and Poultry. Special care is taken in warm weather in selecting meats. Inferior grades of meat are not permitted to enter our store. Our hygeaic cold-air refrigeration is the only one in the city, thus ensuring health, fine flavor and condition, that's why our meats taste so good. Try a nice Leg of Lamb for your Sunday dinner. Prices are lower than ever.

Fine Fresh Fish of all kinds can be found in our Seafood Department. Saturday special sale

FRED ENDRESS
131-135 W. Front St.

The Park Stables.

Livery and Boarding.

108 Somerset Street

To ephone 493 J. North Plainfield.

High-class Horses and Carriages. Prompt Service.

JAMES D. FRAZER.

FRANK VAN WINKLE

129 North Avenue

Bicycles — Photo Supplies

Kodaks and Cameras

Bicycles stored, cleaned and repaired

Developing, Printing and Mounting a specialty

YOU WILL NEVER BUY A HOME WITH MONEY PAID FOR RENT IN THE PAST.

START NOW TO

OWN A HOME

of your own by taking out shares in

THE CENTRAL

Building and Loan Asso'n.

OF PLAINFIELD.

J. F. MacDonald, Sec'y.

Smalley Building, No 149 North avenue 4 14 tf

J. C. POPE & CO.,

INSURANCE AGENTS.

110 E. Front St., Plainfield, N. J.

WILLIAM H. KIRCH,

Carpenter and Builder,

66 Duer Street.

Estimates cheerfully given.

Jobbing promptly attended to.

Telephone 402 J.

Marchant's Famous Buttermilk.

Everyone who drinks our Buttermilk is delighted with its splendid flavor and purity. It not only quenches thirst—it accomplishes ever so much more—it is refreshing, satisfying and nutritious.

Physicians recommend it to their patients, because it is so easily digested and has such recuperative properties.

Try it.

Price 5c a quart.

MARCHANT BROTHERS,

Plainfield Milk and Cream Company,

191 North Avenue, Plainfield, N. J.

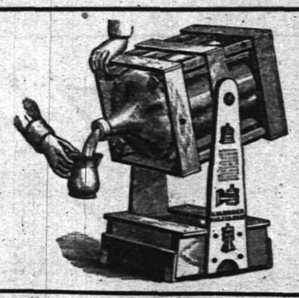

TRY 5 GALLONS

WASHINGTON ROCK SPRING WATER.

Orders by mail promptly filled.

Patent swinging crate, very convenient

Plainfield Spring Water Co

Box 743. Plainfield, N. J.

BUTTERMILK

WHY YES

we make it fresh every day, and Potcheese, too. Try some.

LINDSAY DAIRY,

Tel. 451 J. FARM MOUNTAIN AVENUE.

Advertise in The Daily Press.

SCHOOL OPENING SALE.

For the opening of School we offer special inducements in

Boys' and Young Men's Clothing, Furnishings, Shoes and Hats.

Prices to suit everybody.

Boys' D. B. and Norfolk School Suits from 1.50 up.

The famous "Cadet" Waists and Blouses, the very best line made for Boys'. Special at,.... **48c**

The reliable "Eagle" and "Lucky" School Shoes for Misses and Girls' at lowest possible prices.

REMEMBER THE NUMBER.

The Surprise Store

324 West Front Street, Plainfield, N. J.

WE GIVE BLUE EXCHANGE STAMPS

I. H. BOEHM

109-111-113 West Front Street.

126 Park Avenue.

AUGUST SALE.

We are offering Special Bargains in all Departments, but lack of newspaper space permits the mentioning of only a few of the many good values we are offering.

7c yd—500 yds of new Dress Ginghams, extra quality and all new patterns, val. 9c and 10c yd.
8c yd—1,000 yds of extra heavy Outing Flannel, all new Fall patterns and good colors, val. 11c yd.
10c yd—300 yds Mercerized Voiles, in pink, old rose and light green, reg. price 25c yd.
18¾c yd—Special lot of new White Goods, extra fine quality and very desirable patterns, value 15c and 18c yd.
59c yd—10-4 white and gray Blankets, extra heavy quality, reg. value 75c pair.

MEN'S FURNISHINGS.

46c—Men's Madras Shirts, all new goods and nice patterns, reg. price 75c and 1.00 each.
49c—Men's sateen working Shirts, in black and white stripes and plain black, value 69c.
49c—Men's black and white Cheviot working Shirts, reinforced back and front, val. 69c ea.
95c—Men's Madras Shirts, extra fine quality Madras and extra well made, reg. sold for 1.25 ea.
25c—Men's working Shirts. We are selling an extra good working Shirt for 25c, in black and white stripes, made of good quality Cheviot, value 39c.

MILLINERY DEPARTMENT.

We are showing our new Fall lines of Ready-to-Wear Felts. We have only the newest and most up-to-date styles, in all colors and prices.

Our assortment of Millinery is the largest and prices the lowest in the city.

We are showing all that is new and up-to-date in Breasts, Pompons, Shapes, etc.

HATS PURCHASED HERE TRIMMED FREE.

Campaign Pocket Knives

Like the Candidates,
First-class,
Fully Guaranteed
and all right on the Tariff.

GAYLE HARDWARE CO.,

Front St. and Park Ave.

Trouser Sale.

Timely Summer Needfuls at Slaughter Prices.

2,000 Pairs on Sale.

Prices cut in two—½ off.
Style and Price alike, will tempt you to purchase.

WERNER'S Clothing House....

206 West Front Street, Plainfield, N. J.

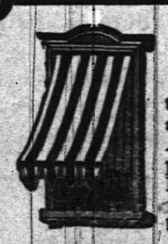

We Are **PREPARED**

to put up the best awnings at most reasonable prices. A good awning properly put up will last for years. Let us estimate on yours.

We have specially interesting prices on Carpets, Mattings and Window Shades.

SHIRLEY & JOHNSTON, Babcock Building

MEN'S FURNISHINGS

GREER & GREENWOOD,

155 East Front Street.

All the new shapes in Fall Hats. See us in our new store.

JAPS IN LIAOYANG

Kuropatkin Withdraws His Entire Army.

KUROKI IS ACROSS TAITSE.

Railway Communication With Mukden Is Cut Off.

OUTFLANKED AND CANNOT RETREAT

Under Pressure of Japanese General Advance Russian Chief Had No Option but to Abandon Liaoyang—He Is Now Hemmed In So That He May Have to Capitulate.

LONDON, Sept. 2.—A special from Liaoyong says that General Kuropatkin, under pressure of a Japanese general advance, has abandoned his position on the left bank of the Taitse river, thus throwing the city of Liaoyang open to the Japanese, who have entered and taken possession of it.

By withdrawing to this position the Russian army avoids the danger of being divided by the river.

General Kuroki's army crossed in force to the right bank of the Taitse river, and it therefore became necessary for the Russians to be in a position to repel a blow in that direction.

The withdrawal of the Russians to the right bank of the river involved, of course, the abandonment of Liaoyang, which is situated on the left bank. The Japanese took immediate advantage of this to occupy the city, but the sternest part of the fighting is still before them unless General Kuropatkin again falls back to the northward. It is thought, however, that he will decide to fight to a finish in his new position.

The determined pursuit by the Japanese of the Russian outposts when General Kuropatkin gave the order to withdraw was probably due to their anxiety to keep the Russians south of Liaoyang until General Kuroki should be able to strike from the northeast.

A Mukden dispatch says that the train service between Mukden and Liaoyang is interrupted and that the roads are impassable.

According to a dispatch from Liaoyang, General Kuroki made his first attempt to cross the Taitse river late in the evening under cover of a heavy bombardment of the extreme Russian left. The Japanese artillery, which had been firing uninterruptedly for fourteen hours that day, ceased about 9 o'clock and then suddenly reopened about 11 to conceal Kuroki's preparations for crossing the river. These preparations necessitated the establishment of a pontoon bridge, as the river was not fordable lower than Sakankankwantun, and the pontoons must have been floated down the stream.

The efforts of the Japanese to cross the river were not successful at first, and General Kuroki therefore ordered a portion of his army to ford it at Sakankankwantun.

General Kuropatkin was unable to prevent the passage of the river owing to the distance from Liaoyang, about twenty miles, but for the same reason the Japanese were unable to bring the forces which gained the right bank immediately into action.

Kuropatkin heard of the passage of the Taitse at Sakankankwantun after 6 o'clock in the evening and immediately gave orders for his men to fall back on the outer positions. This move is explained by the desire to collect a strong force with which to repel a flanking movement from the northeast.

The Japanese repeated the attempt to throw pontoons across the Taitse near Liaoyang during the night, again under cover of a bombardment, and this attempt was successful. Severe fighting may therefore be expected immediately northeast of the city.

The action of the Japanese commander in throwing a force across the river in the face of a strong enemy is considered to be extremely rash, and the position of this force, isolated from the main Japanese army by a deep river, may easily become desperate.

The fighting at Liaoyang has beaten all records for the desperate valor of the assailants and the invincible stubbornness of the defenders. The whole history of warfare tells of no such bombardments, no such carnage and no such persistency. Day after day the fight has been resumed at daybreak and kept up with scarce a moment's intermission until after nightfall.

War scarred veterans scarce believe the stories which come from the seat of war and declare that it is beyond human endurance for an army to fight without respite for a whole week, each day of which has exceeded its predecessor in intensity of struggle and carnival of slaughter. Day after day the thousands of dead bestrewing the battlefield have to be removed. The Japanese have invented new methods to incinerate the heaps of dead, comrades moving the ashes for the honors of burial in Japan. The wounded present a most serious problem, as they tax the transport capacity on either side to the uttermost.

Weather Probabilities.

Partly cloudy; south winds.

THE DAILY PRESS.

INDEPENDENT IN POLITICS.

A. L. FORCE, - Editor and Proprietor.

Published Daily, except Sunday, at 3:00 p. m.

105 North Avenue. Telephone Call 62.

Two cents a copy. Ten cents a week. $5.00 a year—in advance. No extra charge for papers mailed to points in the U. S. and Canada. Delivered by carrier or by mail.

THE PRESS has the most complete carrier and mail service of any paper in the metropolitan district. Any subscriber failing to receive a single issue will confer a favor by notifying the business office. Advertising rates mailed on request.

Copy for Change of Advertisements to ensure change the same day MUST be in this office by 9 a. m.

WHILE ON YOUR VACATION, DON'T FORGET TO HAVE THE DAILY PRESS MAILED TO YOU, AND IN THIS WAY KEEP IN TOUCH WITH YOUR HOME DOINGS. NO EXTRA CHARGE FOR MAILING, AND ADDRESS CHANGED AS OFTEN AS DESIRED. BEST SERVICE GUARANTEED.

Plainfield, N. J., Sept. 2, 1904.

If it wasn't for that much abused Constitution what a tame thing a Presidential campaign speaker's "oration" would be.

The New York Herald man who figures out that there will be possibly a 1,500 Democratic majority in this State, is a very poor bookkeeper.

Judging from the way his vote showed up at the primaries, Devery will not have to go to a great expense to take all his followers to Esopus.

An exchange explains why Texas lawyers are not generally addicted to the smoking habit. It has all along been supposed that the true reason was that it would be time enough in the next world.

A village merchant some years ago invariably started his advertisement in the country weekly paper with the sentence: "It's the well dressed man who gets along in this world." However false his assertion may have been there will be an exception when "Tim" Woodruff is nominated for governor of New York. Those vests of his will have won the day.

PERSONAL.

Mrs. Mettler and daughter, of Somerville, moved to this city this week.

Mrs. I. N. Wyckoff, of New street, has returned from a three weeks' outing.

A daughter has been to Mr. and Mrs. Leighton Calkins, of Madison avenue.

Miss Nettie M. Davis, of Peapack, has returned home after a visit with relatives here.

Mr. and Mrs. A. H. Atterbury, of West Seventh street, are home from their European trip.

Mrs. Howard Fleming and daughter, Miss Marjorie Fleming, of Park avenue, are home from Lake George.

Mr. and Mrs. D. Stuart Pope have returned to their home at Yonkers, N. Y., after a visit with relatives here.

T. U. Dudley and family, of Park place, have returned to their home after spending the past month in Virginia.

Mrs. Frank Sargent Grant and her daughter, Miss Smock, of Trueli Court, are spending their vacation in Massachusetts.

Mrs. Sarah Auten and Miss Deborah Auten, of Somerville, have been guests of their cousin, Mrs. Seaman Williams, of Sandford avenue.

William Barlow and family, of Prospect place, have returned home from Avon, N. J., where they have been spending their vacation.

Rev. and Mrs. J. O. McKelvey, of Grandview avenue, who have been spending the summer on Long Island, are expected to return home soon.

Mr. and Mrs. J. O. VanDyke, of East Fifth street, have returned from Peapack, where they attended the funeral of Mrs. VanDyke's mother, Mrs. Maxson Dunham.

W. H. Freeman and family, of South avenue, have returned from a month's stay at Bradley Beach, N. J. They have been staying with Ira W. Travell and family who have been spending the summer at the beach.

Mr. and Mrs. John F. Comerford, of Santa Domingo, who have been spending the summer with the former's brother, Thomas Comerford, of West Fourth street, expect to sail for home this week. Mr. Comerford has charge of the mechanical department of a big sugar plantation and always passes his three months' vacation in Plainfield.

$9.50 Toronto, Ont., and Return via Lehigh Valley Railroad.

Tickets will be sold Sept. 2 and 3, good returning until Sept. 10, inclusive. Ask agents Lehigh Valley for further particulars. 8 29 5

AMONG MEN IN THE SHOPS

SEEN AND HEARD IN PLAINFIELD'S INDUSTRIAL PLANTS.

William Shaeffer, of West Front street, is spending his vacation in Hunterdon county.

George Zeiss, of The Potter Press Company's works, is slowly recovering from a sore leg.

Duncan Patterson, of West Front street, has resigned his position at The Potter Press Company's works.

Charles Edward Walden, of West Third street, has resigned his position at The Potter Press Company's works.

George Fulton, of Grant avenue, has resigned his position at The Central Railroad shop at Elizabethport.

Howard Levers, of The Scott Press Company's plant, has returned to his position after a recent indisposition.

James Barry, of South Second street, has taken a position at the Pond Machine Tool Company's works.

Arthur Caleen, of Orchard place, has returned from a month's vacation, which he spent in Lake Hopatcong.

Alexander Muir, of the Pedrick-Ayer Company's plant, left yesterday for Lake Hopatcong for a few days' vacation.

Nelson VanWinkle and John Entwistle were among those who were laid off at The Potter Press Company's plant.

Jerry Griffin, of The Pond Machine Tool Company's plant, has returned to his position after spending a week's vacation at Asbury Park.

CITY JOTTINGS.

—Richard Higgins has taken a position in the paint department of the P. S. C. shops at Westfield Junction.

—Pears—plenty of 'em at Neuman Brothers'. One hundred baskets table or canning Bartletts tomorrow; also thirty baskets eating pears at seventy-five cents each.

—Th Somerset County Board of Freeholders have given John Cooper, of Warrenville, the contract to repair the wall on Stony brook, which was destroyed by recent heavy rains.

—The September meeting of the Board of Health will be held on Tuesday, September 6, when a further report regarding the house-to-house sanitary inspection will be presented.

Harold Phillips, of Madison avenue, who has been spending the past few weeks in Canada, is now located at Quebec.

Mrs. Henrietta Moore, of this city, has returned from a three weeks' visit with friends in Boston and Dorchester, Mass.

Mrs. Donald McInnis, of West Third street, who recently underwent an operation for appendicitis at Muhlenberg Hospital, is reported as improving steadily.

STORAGE VAULTS

For Large Trunks, Boxes, Valuable Packages, etc., etc.

SAFE DEPOSIT BOXES

OF ALL SIZES.

ABSOLUTE SECURITY PROVIDED.

CITY NATIONAL BANK.

SATURDAY---"MEN'S DAY."

The Women are not to have all the bargains. The Men's interests must be considered occasionally. Saturday (tomorrow) is to be Men's Day. The following special offerings will make the day a notable one.

At 79c ea—All our 1.00 "Lion" and "Monarch" Neglige Shirts. There are hundreds of Shirts and scores of good styles. There are both plain fronts and pleated fronts. Cuffs to match.

At 1.19—All our "Cluett" Neglige Shirts. The regular price is 1.50. They equal the best custom made Shirts, and will wash, wear and fit.

At 19c per garment—All our 25c Balbriggan Underwear. A limited quantity only. Act quickly if interested.

At 35c—Our regular 50c "Crown" Suspenders, new, perfect goods, good styles.

At 19c—Our regular 25c "Crown" Suspenders.

At 19c pr—Special lot of fine all black open work Socks, the regular price of which has been 25c pair.

At 2 pr for 25c—Splendid fast black Socks, quite as good as we have seen offered at 25c pair.

At 2 pr for 25c—Pure linen initial hem. Handkerchiefs.

At 50c pr—Most excellent Overalls, plain blue and stripes, with and without aprons.

At 42c ea—Plain black and black and white working Shirts of the best grade.

At 89c—Special School Umbrellas, the reg. 50c ones, steel rods, fast black, good strong frames, natural handles.

At 79c—All our Summer weight Pajamas, made of choice styles of colored Madras, neatly made. Large pearl buttons, etc.

At 1.19—Our 1.50 Summer weight Pajamas. These are beautifully made in military style. Materials are colored Madras and white Nainsook. Fine perfect garments at very low prices.

Very Special at 39c ea—White Madras Shirts for both Boys and Men. Have been selling as 50c ea.

Double Trading Stamps All Day With Men's Furnishings Only.

CLEARING THE SURPLUS OF FURNITURE.

SALE OF SIDEBOARDS.

The 10.98 ones, now...9.25
The 11.98 ones, now...9.75
The 12.98 ones, now...10.75
The 14.98 ones, now...12.50
The 18.50 ones, now...14.98
The 19.98 ones, now...16.50
The 21.50 ones, now...18.25
The 29.50 ones, now...24.75

SALE OF DINING CHAIRS.

Three patterns of solid Oak Chairs, quarter sawed and polished, specially priced at 1.29, 1.48 and 1.78.

SALE OF PARLOR ROCKERS.

Parlor Rockers, 3.98 quality....2.50
Parlor Rockers, 4.98 quality....3.50
Parlor Rockers, 6.50 quality....4.98
Parlor Rockers, 9.50 quality....7.98

SALE OF DINING TABLES.

5.00 Tables, now....3.98
8.98 Tables, now....7.50
9.98 Tables, now....7.98
10.98 Tables, now....8.98
11.98 Tables, now....9.98
12.98 Tables, now....10.98

SALE OF COUCHES

Reg. 5.00 Couches now....3.48
Reg. 6.50 Couches now....4.25
Reg. 8.00 Couches now....5.98
Reg. 10.00 Couches now....7.75
Reg. 12.50 Couches now....9.25
Reg. 15.00 Couches now....10.98

SALE OF PARLOR SUITS.

A number of three and five piece Suits that we offer at greatly reduced prices.

SALE OF BEDROOM SUITS.

Several good patterns specially priced this week to make room for the new Fall patterns.

OUR CAKE DEPARTMENT

If you wish cakes for Labor Day, please leave orders as early Saturday morning as possible.

WOODHULL & MARTIN.

FREEHOLD AND PLAINFIELD N. J.

Levy Bros' TWO STORES

MORE SPLENDID VALUES.

115-117 West Front Street Phone 220 Plainfield, N. J.

The carpenters have made many changes here during the past week, and we are preparing to shift various departments, hence these special prices.

15c School hose 10c.
40 gauze double knee School hose, 2 pair for 25c.
Heavy ribbed School Hose, worth 25c, for 15c.
Wool dress goods for School Dresses, valued at 50c and 75c, at 29c.
Sample lot of Ladies' Muslin Skirts, val. up to 1.50, 98c.
A lot of Corsets, the latest Habit Hip, with front and side Hose supporters, value 1.00, for 59c.
Bleached Sheets for 39c ea.

Lonsdale, Fruit of Loom and Hill muslin, 1 yd. wide 10 yards for 79c.
10c Outing Flannel for 7½c.
2-yard wide Sheeting (seamless), worth 25c, for 19c.
2½-yd. wide bleached seamless Sheeting, worth 30c, 23c.
98c Lawn Wrappers for 49c.
Children's School Hair Ribbons (all silk), value 10c and 15c, for 5c and 10c.

MILLINERY DEPARTMENT.

This department is receiving special attention, and we are now offering a great variety of ready-to-wear Hats for Fall at the most popular prices. The department is being enlarged and we will be in a better position than ever this season to fulfill the wants of the people.

17th ANNUAL

Excursion OF THE Plainfield Grocers' Association TO CONEY ISLAND, Labor Day, Sept. 5, 1904,

Via Central Railroad to Jersey City, then by Iron Steamboat "Coney Island"

A long day at the shore! Last excursion of the season.

Leave Dunellen at 7:45, stopping at Grant Ave. Leave Plainfield at 8 a. m. Returning—Steamer leaves Iron Pier, Coney Island, 5:30 p. m.

Fare from Plainfield—Adults 80c. Children 65c. From Dunellen 95c. Children 75c.

HONEYMAN'S PRIVATE TOURS

August 17, September 2, October 4—St. Louis Exposition. These are all ten-day parties.

Office: 181 North Avenue, Plainfield

Plainfield Property

For Sale, To Let and Exchange.

Now is the right time to buy—have some bargains. IRA L. LaRUE, Coward Building, 109 Park Avenue.

YOUR EDUCATION HAS BEEN NEGLECTED

If you have not been taught the value of money and the advantage of SYSTEMATIC SAVING.

DO NOT ALLOW YOUR CHILDREN

To reach the age of manhood and womanhood without a little money of their own to help them along.

The PENNIES that they have saved,
The DOLLAR that you will add, (and oftentimes more,)

AND THE

DIME SAVINGS INSTITUTION

will accomplish a good result for them.

USE PRESS WANT ADS.

When the Bell Rings Look Out When Passing PECK'S STORE Look In.

ESTABLISHED 1888 E. H. CLEVELY. TELEPHONE 298 W

Restaurant and Lunch Rooms.

OYSTERS are in season. Chicken Pot Pie, North Carolina style, Thursdays.

Seperate dining room upstairs for ladies.

155, 157, 159 North Avenue, Opposite C. R. R. Depot.

Local Agent For Horton's New York Cream.

Wholesale——Retail.

KIRCH J. PHILIP KIRCH. CIGARS

To lovers of Porto Rican Tobacco, we are offering a special inducement in Rucabado's "Maximo," to go at $1.50 per box of fifty. A chance of a lifetime. Do It Now

120 NORTH AVENUE. Phone 487 J.

We Have Just Received

Our Fall Shipment of "Steel Shod" School Shoes. This is the Shoe that has built our School Shoe Business.

Strictly Solid, made for Wear and Up-to-date.

M. C. VanArsdale

127 EAST FRONT ST.

CULLEN'S SPECIAL

FOR FRIDAY AND SATURDAY. THE GREATEST BARGAINS IN GROCERIES

Stamps With All Purchases.

All flavors of Tea....35c
Royal Arms Coffee....27c
New Century Coffee....27c
Good Blended Coffee....12c
Good Flour, bag....75c
Sugar, lb....5c
2 bags Salt....5c
2 pkgs Tobacco....5c
2-lb can Corned Beef....20c
1-lb can Corned Beef....11c
New Early June Peas, can....7c
Best Tomatoes, can....7c
Scooner Blue....7c
Washing Fluid....7c
Campbell's Soups, all kinds, 3 cans for....25c
Fruit Syrups....7c

25c size Snyder's Oyster Cocktail Sauce....18c
Large roll Toilet Paper....5c
30 Sheets and 30 Envelopes....10c
VanCamp's Sausage....7c
VanCamp's Macaroni & Cheese....10c
VanCamp's Kidney Beans....10c
Hamburger Steak....10c
¼-lb tin Allspice....7c
¼-lb tin Cloves or Ginger....7c
¼-lb tin Mustard....7c
¼-lb tin Cinnamon....7c
Bottle Stuffed Olives....7c
6-lb Sal Soda....5c
Package Nudles....5c
Package Cornstarch....5c
Potatoes, basket....30c

FRANK CULLEN'S, 1001 South Second Street. Telephone Call 420-w.

Bonn's 131 WEST FRONT ST.

MILLINERY

for early Fall wear. White Felt Hats, all the new shapes, simply trimmed....$1.49 to $4.49

Autumn Hats, untrimmed, black or colors....$1.39 to $2.98

Black Silk or Hair Braid Hats woven with chenille or jet; can be worn as are or a little trimming added....$2.75

MOURNING HATS.

A splendid showing, everyone new and stylish, made of choicest materials, plenty to choose from, all very moderately priced.

HATS TRIMMED FREE OF CHARGE.

THE DAILY PRESS may be obtained from the following Newsdealers and Agents. 10c a week.

CITY.

Union News Co. . . . . R. R. Station
J. M. Harper . . . . . 411 Park Ave
E. A. Laing . . . . . 149 W. Front St
A. D. Mallinson . . . . . Fourth and Liberty Sts
Trolley Waiting Room . . . . . Watchung Ave
M. Estil . . . . . 111 Park Ave
W. E. Mattison . . . . . 85 Somerset St
Geo. Scribner . . . . . 331 Watchung Ave
J. Hatfield . . . . . 322 Watchung Ave

SUBURBAN.

Dunellen . . . . . Wm. Giddes
Dunellen . . . . . John Alberts
New Market . . . . . Herbert Dunham
Bound Brook . . . . . Union News Co.
Somerville . . . . . John Gernert
Westfield . . . . . C. P. Wittke, A. E. Snyder
Scotch Plains . . . . . Chas. Elliott
South Plainfield . . . . . Walton Smith
Clinton Avenue . . . . Mrs. Meader, John Ryan
Fanwood . . . . . Chas. Elliott
Netherwood . . . . . L. Uhdal, J. Kiley

SUBURBAN NEWS.

DUNELLEN AND VICINITY.

At the Presbyterian church next Sunday the usual fall and winter order will be instituted. The 11 o'clock service will be hereafter at 10:30; Sunday-school will be held at 2:30, and the Junior Christian Endeavor on Wednesday afternoon at 4 o'clock, instead of Sunday morning. At the morning service the communion will be celebrated.

The borough dog catcher will be appointed at the next meeting of the Council. The ordinance recently made went into effect yesterday. From the large number of dogs around, it looks as if the registration clerk will be busy for a little while.

Russel Garretson and Harvey Giles spent Wednesday doing the sights of Coney Island. At one of the side shows the performance was so thrilling that the former became excited, and a policeman was called to restore order.

Ziba Osmun's stage and an automobile had a collision yesterday afternoon on North avenue. The auto was so much injured that the chauffeur spent all the afternoon till 6 p. m. in making the needed repairs.

John Alberts has decided to give Arthur Vail fifty cigars when the Dunellen A. C. makes its first home run. Judging from past records this season of the team, it looks as if he is safe in making the offer.

The block between Dunellen avenue and First street on Washington avenue, has been graded and fixed over by Freeholder Staats.

Work was begun today on the railroad gates which will be moved back some distance to make way for an extra track.

Rev. S. K. Doolittle returned yesterday from his annual vacation which he spent in Mt. Tabor and Ocean Grove.

The New Market Y. M. A. will play the East Millstone team tomorrow afternoon on the latter's grounds.

Miss Florence Weyhenmeyer, of Mauch Chunk, Pa., is being entertained by Miss Lizzie Helrich.

"Mayor" Smith is again out in his auto, which received a banging up near Clinton avenue recently.

A meeting of the committee to arrange for the Daughters of Liberty's fair was held last night.

Mr. and Mrs. Meserole and family are spending a few days at Heightstown.

Dr. and Mrs. Thomas Platt are spending the week at Atlantic City.

Miss Irene Day is spending the week at the Delaware Water Gap.

A large party of Plainfielders spent yesterday at Washington Rock.

Miss May Gise is spending a few days with friends in Trenton.

Eugene Runyon is having a cement porch put on his house.

Miss Lizzie Liable is visiting friends in Phillipsburg.

Frank Nelson is home on his vacation.

There's a Difference in DRUGS.

There's a greater difference in drugs than most people are aware of.

For instance—Common table salt costs ten cents for a 3 lb bag at the grocery; but the same thing, only purified, costs 27c a lb. Commercial Sulphuric Acid costs 2 cents, while chemically pure costs 35 cents. Commercial Murate of Ammonia costs 11 cents, but the chemically pure costs 55 cents. So it is all along the list.

For ordinary purposes the regular is all right—but when it comes to using it medicinally, then the BEST should always be used.

When we fill your prescription you always get the PUREST and BEST carefully compounded.

L. W. Randolph,
The City Pharmacy,
143 West Front Street.

'PLAINS AND FANWOOD.

Tomorrow Manager Johnston expects to tie that series with Westfield. Garvin, of the Brooklyn team, will do the pitching for the Plainfield A. C. team. Game, which will be played at Recreation Park, will be called at 3:45.

Work on the new school building in district No. 2 is progressing nicely. The building is already enclosed and with favorable weather Contractor Bornmann will have it ready for occupancy by September 20.

Twilight Council, Jr. O. U. A. M., held a well attended meeting in the library rooms last night. A number of the members are arranging to attend the Summit Council's celebration on Labor Day.

Mayor Frank D. Warren and family, who have been spending July and August among the hills of Massachusetts, have returned to their home in the borough.

John B. Stiliger, who has been visiting his parents, Mr. and Mrs. George Stiliger, has returned to Brooklyn.

Mr. and Mrs. William Sharp, of East Front street, are entertaining Mrs. Sharp' sister from New York for a week.

The several New York families who have been spending August at Mrs. C. N. Flanders have returned home.

Owing to lack of funds the regular weekly band concert at Concert Park, Plainfield, will not be held tonight.

The monthly covenant meeting of the Baptist church will be held in the church parlors tonight at 8 o'clock.

Miss Tillie Schroeder, of Jersey City, is spending several days with her cousin, Miss Minnie Hosinger.

The local ball team cross bats tomorrow with the Cuban Giants, of Plainfield.

Rev. G. M. Shott has returned from a week's stay at Block Island.

The Township Committee meets in the town rooms tonight.

SOUTH PLAINFIELD.

Miss Annie Brunson, of Three Mile Run, is spending a few days as a guest of Mrs. W. H. Manning.

Several young people from here attended the Maroonnier chapel festival last night.

An effort is being made to have Washington Hall lighted by electricity.

Mrs. Thomas Linabury visited friends in New Market yesterday.

Miss Matilda Nevins, of Dunellen, visited friends here yesterday.

Lester Soper is somewhat improved from his prolonged illness.

Rufus Delafield is spending a few weeks in New England.

FRESH-AIR HOME CLOSING

FINAL EXERCISES TO BE HELD SUNDAY AFTERNOON.

The Mary Morgan Fresh Air Home at Netherwood will close on Sunday and at 4 o'clock in the afternoon of that day the last outdoor service for the season will be held. An interesting programme is being arranged, including an outline of the summer's work, remarks by Miss Sara Curry, the matron and others closely associated with the work at the Home. The children will also have a part in the services. A feature will be a chorus choir, representing several of the churches, to lead the singing.

Arrangements have been made to decorate the Home with flags and flowers and contributions are requested before Sunday noon. Friends who are willing to lend their flags for this purpose will please send them to the Home. They will be returned after the service.

Provided for Grandchildren.

It was announced in Philadelphia, yesterday, that William H. Weightman, the wealthy chemist who left his $60,000,000 estate to his daughter, Mrs. Mary Walker, had also made provision for his six grandchildren, one of whom is Aubrey H. Weightman. His will specifies that $800,000 which he had placed in a bank, be divided among them equally. Mrs. Walker is now rated as one of the richest women in America, her fortune surpassing Hetty Green's by $10,000,000.

Mr. and Mrs. T. U. Dudley, of Park place, have returned from a pleasant southern trip.

Dr. W. J. Nelson, of New Market, will leave in a few days for California, to recuperate his health.

—Rockyford muskmelons are the acknowledged superiors of all others. New lots daily at Neuman Brothers'.

MASONS' NOTICE!

Owing to the wet season, Hand's Brick are now $8.00 per 1,000. DAVID HAND, Netherwood. 9 2 6

SPECIAL NOTICE!

All members of Unity Lodge, No. 102, going to Somerville Monday, Sept. 5, will call at H. Werner's Saturday, Sept. 3, and procure their uniforms. 9 2 2

BUTTER

THE KIND THAT ALWAYS PLEASES.

Rockdale Print, lb - - 25c
Rockdale Creamery Butter, lb 24c
Elgin Creamery Butter, lb - 23c

The quality of this butter is unsurpassed by any in the State.

Neuman Bros

Watchung Ave. and Fifth St.

EDUCATIONAL.

Mr. Leal's School For Boys.

1882—1904

Has sent boys to College every year for twenty-two years.

Boys have entered sixteen different Colleges, but the great majority have gone to Yale, Princeton, Harvard and Columbia.

Junior Department receives boys 9-10 years of age.

Next school year begins on Tuesday, September 13th.

JOHN LEAL, Principal.

Cedarcroft School

For Boys

Opens September 14th.

For information apply to R. M. HUSE, Principal, 8 15 1m 1003 Park Ave., Plainfield.

Plainfield Seminary

will re-open Thursday, Sept. 15, 1904.
Thirty-seventh Year.

Principals { MISS KENYON / MISS ARNOLD

-Piano Instruction-

Resumed Sept. 15, 1904.

Miss Anna O. Marsh and Miss Minnie S. Marsh.

Virgil Clavier Method, a Specialty.
915 Madison Avenue. 9 1 tf

New York Law School } 35 Nassau St., New York City, } 'Dwight Method' of Instruction.

Students may take Day School or Evening School. LL.B. in two years; LL.M. in three years. High standards. Prepares for bar of all States. Send for catalogue. 8 1 eod 2m GEORGE CHASE, Dean.

Plainfield Business College Opens September 1

VIOLIN INSTRUCTION.

Miss Emerson, pupil of Prof. Markees, Berlin, Germany. Fall term begins Sept. 6. Babcock Building, Studio 305. For particulars address Carnegie Hall, 874, New York.

AUCTIONEER LATOURETTE says he had tender perspiring feet since childhood . .

Thorp's Foot Relief

cured them. Ask him about it. 50c per bottle. All druggists.

THE OLIVER TYPEWRITER.

JAMES BRONIS, Agent.

Olivers rented. Other makes repaired. A postal to P. O. Box 761 brings Bronis.

THE WALDORF

130-134 Crescent Ave., Plainfield, N.J.

Desirable rooms with board, all conveniences, refined surroundings, superior table, excellent service, transient and table guests accommodated. Summer season, United States Hotel, Ocean Grove, N. J. H. V. and A. L. Waldorf.

DR. JOS. E. WRIGHT,

EYE, EAR, THROAT AND NOSE.

Office, Woodhull & Martin Bldg.

Hours Tues., Thurs. and Sat. 2-5 p. m., and by appointment.

Go to Boynton Beach for Labor Day.

Last and Greatest Day of the Season. Special music afternoon and evening. Cavallo's orchestra. Dancing from 1 to 12 p. m. Special Vaudeville Show.

All trolleys connect direct for the Beach. Don't miss it.

Bring the children to Boynton Beach—for this week, free Merry-go-round, Swing and Helter Skelter. Every day from 10 a. m. until 2 p. m. same on Labor Day from 10 a. m. until 12 noon

COME EARLY.

DR. E. B. STOWE, Graduate Chiropodist,

For Gentlemen and Ladies. Babcock Building Office Hours—9 to 12 a. m., 1 to 6 p. m. Telephone 367 w. All Instruments Sterilized

L. L. MANNING & SON, Steam Granite Works.

Corner Central Avenue and West Front Street. Opposite First Baptist Church.

Townsend's Granite Works, Fourth and Richmond Streets,

Tel. call 2214. Westfield trolley passes my office.

T. A. MOORE

Undertaker and Embalmer

Office—508 Watchung Avenue Telephone 46r-J
Residence—503 LaGrande Avenue
OFFICE OPEN DAY AND NIGHT

GEO. W. COLE

Undertaker and Embalmer

200 W. Second St. Telephone 183

Office Open Day and Night.

Established 1872

P. CASEY & SON

Undertakers and Embalmers.

Office 116 Park Ave. Res. 417 W. Third St.
Office open day and night. Tel. 108a

DIED.

DAY—In this city, August 31, 1904, James J. Day, in his 24th year.

Funeral from his late residence, 715 Liberty street, Saturday, Sept. 3, at 8:30 a. m. and from St. Mary's church at 9 a. m., where a requeim mass will be offered for the repose of his soul. Friends and relatives are respectfully invited to attend. Interment in St. Mary's cemetery. 9 1 2

WANTS AND OFFERS

Advertisements under this head one cent per word for first insertion and half a cent per word for each additional insertion. No advertisement received for less than ten cents.

☞ Please be sure and mention that you saw the advertisement in The Daily Press.

APARTMENT to let, with steam heat. Wm. M. Stillman. 8 29 tf eod

YOUNG horse, also cart, for sale; no reasonable offer refused. Call 68 Willow avenue, borough. 8 29 6

TWO nicely furnished front rooms to let reasonable; all improvements. 311 Madison avenue. 8 29 6

TO LET—7-room house; all improvements; rent $16. Inquire 934 West Fourth street. 8 31 4

LOST—On Front street, near Westervelt, two pieces black velvet ribbon. Finder please return to Press office.

TO LET—House of seven rooms and bath; all improvements; piazza on 2 sides of house; in good order; short walk from Plainfield station; will be vacans by Oct. 15 and possibly somewhat earlier; present tenant will gladly show house to any interested; rent $22.50. 418 East Sixth street. 9 2 2

FOR SALE CHEAP—Double barrel cider press, top buggy, extension top surrey, light set harness. 748 West Third street, city. 9 2 2

LOST—White puppy bird dog, with brown ears; brown on head and brown spots on body; answers to the name of Sport. Return to 1235 Watchung avenue and receive reward. Tel. 355 R. 9 2 tf

PRIVATE family will take three or four boarders; desirable location; near station, also trolley; double or single rooms. 419 Grant Ave. 9 2 2

FURNISHED rooms to let in private house; good location; convenient to station. Address B, Daily Press 9 2 2

OLD mahogany furniture bought. C. Thorp, 331 West Front street. 9 2 1m

WANTED—Girl for general housework. Apply Mrs. Daniel, Eighth street, corner Plainfield avenue.

IF you have any real estate, for sale, exchange, or to let, send or bring full particulars to Charles L. Moffett, No. 309 North avenue, Plainfield, N. J. 8 15 tf

ALWAYS have list of desirable properties for sale or rent; fire, life, burglar and accident insurance; first mortgage loans. J. T. Vail. 6 24 tf

CROCHET baby moques for sale; all prices; also ladies' knitted sweaters made to order. Mrs. Mayer, 54 Pearl street, North Plainfield. 4 6 tf

WANTED—A $8,500 house centrally located; East Second street preferred; also have a cash customer for a $1,400 house. Abbett & Manning, 163 North avenue. 8 18 tf

FARMS for sale; real estate and insurance. Wm. H. Rogers, Plainfield, N. J. tf

TO LET—Eight-room flat over Powers drug store. Inquire Alex. Thorn, 87 Somerset street. A 13 tf

LOTS at great bargain; plot 150x150 feet on Watchung avenue; $6 per foot. J. T. Vail. 6 24 tf

BARN TO LET on East Second street, near Watchung Ave. Apply at the Daily Press office. 6 7 tf

BIRDS, dogs, cats boarded week or month. Bird store, 43 Somerset street. 8 11 tf

CELERY plants for sale; choice varieties. Thos. Mair, 20 Leland avenue, North Plainfield. 8 18 tf

WANTED—Improved or unimproved property in or near Pittsburg, Pa., in exchange for a nice residence in Netherwood; house is modern in every respect with plenty of land, shade and fruit. Currier Bros., 119 West Front street. 8 25 tf

BEFORE selling your furniture see Latourette, 339 W. Front St. 5 10 tf

SACRIFICE SALE—Oldsmobile in perfect running order. Address Oldsmobile, care Press. 8 27 6

ROOMS with board; also table board. 311 East Fifth street. 8 27 1m

PART OF HOUSE—To let, 8 rooms on first floor; 3 rooms on second and bath; all new plumbing. 808 Third place, 2 doors from Crescent Ave. 8 29 5

TO LET—Large, desirable double room; first-class table; at Mrs. Wagstaff's, 128 Crescent avenue. 8 29 6

NEWLY decorated rooms with strictly first-class table; also table board. 1121 Putnam avenue. 8 30 6

WANTED—Three good, sober, honest men; good paying business. Apply at 125 East Front street. 8 30 3

LARGE furnished room to let, with or without board; terms reasonable. 24 Elm place. 8 30 3

TO LET—10-room house. John Ross, East Sixth street. 8 27 tf

FURNISHED rooms to let, with board, at 719 East Fifth street. 8 23 1m

FOR SALE CHEAP—7-room house, new; lot 40 feet front; flagged and curbed; terms to suit. W. H. Abbott, North avenue. 8 14 tf

FOR SALE—Properties from $1,600 to $17,000 to close estate, all in fine condition and good paying investments, and other properties for sale and rent; insurance placed in best companies; also several good lots for sale very reasonable. Mulford's real estate office, opposite depot. 7 15 tf

MONEY to loan on bond and mortgage. Charles L. Moffett, attorney, 309 North avenue. tf

ELEVEN ROOM French roofed house; all improvements; barn and large grounds; rent low. Inquire 95 Westervelt avenue. 8 30 6

ROOM, with board; also table board. 440 West Front street. 9 1 6

GENERAL HOUSEWORK—White girl wanted in family of two. 68 Duer street. 9 1 3

FRESH COWS—I have arranged to have at any time fine Hunterdon county fresh cows; first consignment on sale Monday, Sept. 5, at Netherwood. David Hand, Tel. 413 L. 9 1 2

WANTED—Waitress and chambermaid, white; references. Mrs. Thomas Minford, 1827 Watchung avenue. 9 1 2

SALESMEN WANTED—Exceptional opportunity. Address Ward & Co., 104 McWhorter street, Newark, N. J. 8 29 tf eod

OLD PAPERS for sale; put up in packages of 100 for 20c. Apply at this office. First come, first served 2 26 tf eod

TO LET—Two rooms on first floor, (front); suitable for an office or dressmaker; centrally located. Address 333 Madison avenue. 8 31 3

PHAETON for sale; good condition. C. L. Bird, Clinton avenue near Tompkins. 9 1 3

MODERATE board in private family; near depot and trolley. Address R. O. N., care Press. 9 1 6

BOARD and rooms; superior accommodations for those desiring refined home in private family. Address Private, care Press office. 9 1 2

WANTED—At once, first-class help for first-class places. H. Briske's Intelligence Office, 409 Watchung avenue. 8 31 4

WOMAN wants place as first-class cook; best of city references. Call 57 Pearl street. 8 31 3

7 ROOM house to let. 645 East Sixth street; $14.

STORE to let; $15.

12 ROOM house to let; 533 Belvidere avenue; $45. Charles H. Hand, 819 Watchung avenue. 8 29 3 eod

TO LET—Six-room house; all improvements. 738 East Seventh street. 8 31 3

500 BUSHELS potatoes for sale; delivered at Plainfield. Address Henry Zimmerman, Martinsville, N. J. 8 31 6

Saturday

REMEMBER! WE GIVE GOLD STAMPS.

1,200 Yards of the very newest designs and shades of Kimono Negligee Flannels. Made by prominent manufacturers to sell at 15c. Will be put on sale Friday a.m. at 10C

Odds and Ends from the House Furnishing Dept., Saturday, all these for.. 25c

1 Match Safe.
1 Japanned Tray.
1 Iron Frying Pan.
1 Can Opener.
1 Sink and Pot Cleaner.
1 Iron Stand.
1 Box Shoe Polish.
1 Iron Spider.

The regular retail price of this lot is over $1.00

HOSIERY—Order by number, it's far the most satisfactory way.

No. 5—Medium weight Boys' and Girls' School Hose..... 12c
No. 10—Extra quality Children's School Hose, medium weight, 15c
No. 15—Misses' Lisle Thread Hose, special..... 19c
No. 20—Boys' Heavy Ribbed School Hose..... 20c
No. 25—Boys' Medium Weight Extra Quality School Hose..... 25c
No. 30—Boys' Heavy Ribbed School Hose..... 25c
No. 35—Children's Medium Rib and weight Hose..... 35c

DOUBLE GOLD STAMPS SATURDAY

with any purchase in these Departments:

CARPET, MEN'S WEAR, DRESS GOOD AND LADIES' DEPARTMENTS.

STAMP SPECIAL FOR SATURDAY.

3.00 in Stamps with each yard 50 inch all wool Suitings or yard wide fancy wool Suitings at 50c yd.

10.00 in Stamps with every 1.25 Men's Madras Shirts.

3.00 in Stamps with each yard Crex Grass Matting at 39c yd. Reg. price 45c.

3.00 in Stamps with spec. lot muslin Skirts. These Skirts have deep flounce with deep hemstitched tucks. Price 1.25.

Do you realize the full worth of GOLD STAMPS. You cannot associate them with the other Trading Stamps now in existence, for their premium list has not been equalled. Look over the list of premiums at 143 East Front St., and be convinced that it is worth while to save

GOLD TRADING STAMPS.

10c—:Standard Patterns:—15c

The Standard Fashion Company has reduced the price of STANDARD PATTERNS from 15c, 20c and 25c to 10c and 15c, thus giving you an opportunity to buy the best patterns on the market at the same price as the cheap patterns sell for.

Remember this: The Standard Patterns have been and will be the best and most popular patterns published.

Free—:The Designer:—Free

A sample copy of the Standard Designe: will be presented to each lady visiting our Ladies' Department Saturday.

Among other interesting items, this number contains: "Fads and Fancies," "Fashions and Fabrics," "Pillow Lace," "The Home Kindergarten," "Etiquette Hints," Floriculture" and many more just such interesting subjects.

Hill & Shupp

FOR SALE—Farm near Fanwood depot; over twenty acres; would make fine poultry farm; easy terms. Charles L. Moffett, Attorney, 309 North avenue. 8 28 tf

FOR SALE—1083 feet front on Park avenue at Oak Tree Station, Lehigh railroad, $2 per foot; get after it quick if you want to make money. F. M. Bacon, 103 North avenue. 6 1 tf

FIRST-CLASS help and first-class places at the Swedish Intelligence Office, 23 Somerset place. 5 4 tf

SIX-ROOM flat, with improvements. Call 20 Somerset place. 5 6 tf

THE highest cash price paid for household goods, furniture, etc. Fred W. Hand, Auctioneer, 126 East Second St. 'Phone 1722. 4 26 tf

WILL be pleased to have a description of your property for sale or exchange. William Jeffery, 231 Park avenue. 8 29 tf

FOR SALE or exchange for a paying business; 90 acres fertile soil near school, church and village; running stream; 2 houses and buildings in best condition; all stock and machinery; price $6,000, free and clear; for free and clear property. Ira L. LaRue, Coward building. 8 26 tf

$20.00 PER MONTH WILL RENT EIGHT-ROOM HOUSE, 508 PARK AVENUE. APPLY J. W. JOHNSON, 207 EAST SEVENTH STREET. 9 1 tf

WANTED—German girl as good general houseworker; must have good reference; good wages. Call between 5 and 7 o'clock at 1001 Central avenue. 8 31 3

FOR SALE—Up-to-date dwelling; plenty of fruit and shade trees; convenient to station. For particulars address Dwelling, care Daily Press. 8 31 4

HOUSE AND LOT for sale on Leland avenue, about one minute walk from trolley. Call 228 Leland avenue. 8 31 3

TO LET—Seven-room house. Inquire 103 Grandview avenue. 8 31 4

NO CASH, no commission, no lawyer's fee, just a vacant lot puts you in possession of new six-room house. Address X X, care Press. 9 1 6

WE SELL YOUR ABILITY

without in any way endangering your present positions. Our service is confidential and is planned to help the man whose success in his present position depends on his ability to fill a better one. Why not get in touch with some of the excellent opportunities now open? We have all sorts of high grade positions—Executive, Clerical, Technical and Salesmen—paying from $1,000 to $5,000 a year. Ask us for booklets. Offices in

HAPGOODS (Inc.), Brain Exchange
Suite 512, 309 Broadway, New York

WANTED:

Orders for Drawn Work Sheets and Pillow Cases, Embroidery and Plain and Fancy Sewing of all kinds. Lessons given. Address M. A., Press Office. 8 31 tf

VIRGINIA WAR GAME

Opposing Armies Scouting Over Battle Zone.

FIGHTING OPENS AT EARLY DAWN

Military Men From Seven Governments and Governors of Eight States Are to Be Corbin's Guests In Great Camp.

GAINESVILLE, Va., Sept. 2.—Squadrons of cavalry are bivouacked throughout the entire maneuver zone. The search for position is growing keen, and both the Seventh cavalry at Thoroughfare, who are to be a part of the brown army in the maneuvers, and the Fifteenth at Manassas, who are to wear the blue, are remaining away from camp that they may have the benefit of the entire day in their studies of the country.

The conference in General Corbin's tent, which was participated in by both division commanders, Grant and Bell, and the four brigade commanders of each division, Colonel Wagoner, chief umpire, and General Corbin's staff officers, settled all open questions. The conference revealed the keenness with which the opposing commanders are entering into the spirit of the game. Both wanted to know the minute they will be allowed to move when the first problem is declared on. The time was fixed at midnight on Monday, and there is no doubt that daylight on the 6th will not be waited for by either commander.

There is to be no declaration of victory by Colonel Wagoner, the chief umpire. The results of the day's operations are to be summed up by the umpires as accurately as possible and a statement made giving the disposition and use of forces made by each side. This is as near a determination of a military contest as is practicable where blank cartridges are used instead of lead. The residents of the maneuver zone are to be protected during the actual maneuvers by guards if they so desire. Some requests have been made to this end, especially for the protection of live stock in the event of the cutting down of fences for cavalry charges or to gain artillery positions. The commercial telephone and telegraph wires are not to be used for the transmission of information by either side, the supposition being that in actual warfare these means of communication will be destroyed.

During the maneuvers General Corbin is to entertain the military representatives of seven governments at headquarters' camp, the governors of eight states and other distinguished guests. His camp has been arranged with this end in view, and, although the accommodations are simply those of the army officer in the field, there will be no lack of the necessities of life. The mess provided furnishes substantial food, but not of a fancy variety. Each guest will have a tent, with a regular campaigning outfit, and he will have to rough it as if on active service.

John N. Bogart at Rosemount.

ESOPUS, N. Y., Sept. 2.—The most interesting feature of the day at Rosemount was the visit of John N. Bogart, one of the state organizers of the American Federation of Labor, who spent two or three hours in conference with Judge Parker. Mr. Bogart was exceedingly reticent about his visit, declaring that he came to see Judge Parker merely in a personal way and as an old acquaintance. Judge Parker refused to make any statement regarding Bogart's errand. The rumor reached Esopus in advance of Mr. Bogart's coming that he was to discuss the attack of organized labor in New York city upon Senator McCarren as chairman of the Democratic state executive committee.

Civil Engineer a Suicide.

WASHINGTON, Sept. 2.—Reuben Shirriffs, a civil engineer, has committed suicide here by asphyxiation. His body was found in the pantry of his home. In a note which he left for his mother-in-law, Mrs. Louise Bruce, he said the deed was prompted by financial troubles and the illness of his wife, who is in Chicago. He was fifty-two years old, and his wife is a member of a prominent family of Richmond, Va. He was preparing to move to New York when he ended his life.

Cable Train Jumped Track.

CHICAGO, Sept. 2.—A southbound State street cable train struck an iron pin in the cable slot at State and Root streets and was hurled from the track. The car was filled with passengers. At least ten were hurt in the panic that followed. The majority of the injured were women. The only ones seriously hurt are Charles Pucker, conductor, hip dislocated; Mrs. Grace Williams, head cut, badly bruised.

Bas d'Or at St. Louis.

ST. LOUIS, Sept. 2.—Bas d'Or won the feature of the fair grounds card. Otto Stifel, the favorite, had bad racing luck, being cut off twice in the last eighth. Bas d'Or, badly outrun the first part, had clear sailing through the last eighth and won by a length from Commodore, who was a nose in front of Dishabille. G. C. Bennett's two-year-old filly.

New Water Supply For Panama.

WASHINGTON, Sept. 2.—The Panama canal commission has made requisition on the office here for piping with which to supply the entire city of Panama with water. The commission has purchased three large steam shovels for work on the Culebra cut and materials and supplies wherewith to equip the printing office at Panama.

TO SUCCEED PARKER.

Edgar M. Cullen Appointed Chief Justice.

NEW YORK, Sept. 2.—Judge Edgar M. Cullen of Brooklyn has been appointed chief judge of the court of appeals by Governor Odell to succeed Judge Alton B. Parker, resigned.

Judge Cullen is a Democrat and is now serving as an additional judge of the court of appeals, a position to which he was designated by Theodore Roosevelt when he was governor of New York.

It has been settled by the Republican managers that Judge Cullen will be nominated by the Republican party for the position to which he has been appointed.

Bank Treasurer Arrested.

WATERTOWN, Mass., Sept. 2.—Nathan A. Frye, for eight years treasurer of the Watertown Savings bank has been arrested here charged with embezzling $12,000 from the institution. According to the bank officials Frye has made a written confession admitting the larceny. He was arraigned in the district court at Waltham and after pleading not guilty was held in $10,000 for the Middlesex county grand jury. The shortage came to light a few days ago through a discovery by an auditor that the trial balance statement did not agree with the aggregate of deposits in the bank. Thereupon it is claimed Frye confessed to taking a total of $12,000 during the past four years.

Appeal Allowed In Securities Case.

TRENTON, N. J., Sept. 2.—Judge Lanning in the United States circuit court has signed an order allowing an appeal from the decision of Judge Bradford in the Northern Securities company case. The appeal carries the case to the United States circuit court of appeals for the third circuit. The assignments of errors question Judge Bradford's jurisdiction and charge that he erred in not dismissing the case and also in granting the preliminary injunction restraining the Securities company from disposing of the Northern Pacific stock received by the Securities company from Harriman and Pierce and from the Northern Pacific company.

Abducted Children Found.

OGDENSBURG, N. Y., Sept. 2.—Luella and Lillie Widdis, aged thirteen and eleven years, children of Frederick Widdis of Brockville, Ont., who were abducted two weeks ago, have been found in a vacant house near Hammond, N. Y. Luella says that Tony Raggazino, an Italian friend of the family, took them from home at night while their father slept, crossed the St. Lawrence with them, made them walk eleven miles back into the country and left them in the vacant house while he returned to Brockville for their belongings. He was bound toward Hammond when arrested. His examination is set for tomorrow.

Twenty-one Cars of Templars.

LOS ANGELES, Cal., Sept. 2.—Three special trains of twenty-one cars, carrying Knights Templars en route to San Francisco, arrived here, among them being the Philadelphia and Harrisburg commanderies.

BOICE, RUNYON & CO.,

PARK AVENUE,

Opp. North Ave., Plainfield, N. J.

Dealers in

BEST LEHIGH COAL,

LUMBER,

MASON MATERIALS,

&c. &c.

Sole Agents N. J. Pulp Plaster

Advertised Mail Matter.

Plainfield, N. J., Aug. 29, 1904.
E. H. BIRD, P. M.

Brooks, Mr William	Jones, Miss Henrietta 2
Barnett, Mrs Clarence	Jannaus, Mr. Alonzo
Bonnett, Mr Wm F	Happter, Miss Sofia
Boucher, Mr T J	Lautenbach, Mr Howard
Campbell, Miss Jennie	Michols, Miss Ray
Corinio, Mr Scarano	Paksed, Miss Sara DeV
Dowell, Miss Florence	Roy, Miss Helen
Edmon, J H 2	Sea, Miss Ida
Galbraith, Mr Peter C	Sagershaud, Mrs Mary
Henderson, Mrs Jean	Schurs and Son
Hoagland, Rev Warren	Scutter, Mr G W
Holomea, Mr Biaggio	Shiank, Miss Cora
Higgins, Mrs John	Stotlt, Miss Nora
Hetrick, Mr Geo W	Fettridge, Mr Samuel
Jansen, Mr L	Terry, Mrs M L
Jennings, Miss J	Ribbon Co, The United

Please say "Advertised."

Just received an assortment of new style

BOX PAPERS.

Also a full line of the leading

Magazines and Weeklies

constantly on hand.

Harper's,

411 Park Ave., Plainfield, N. J.

Use Press Want Ads

PAINTERS AND DECORATORS.

We call your attention to our fine display of

New Wallpapers.

We can't describe the patterns, but they are new, striking and effective, and with our large assortment we are sure to please.

Paints, Oils and Varnishes

WOOLSTON & BUCKLE,

145 North Avenue.

APPEARANCE COUNTS

when you want to sell or rent your property. Is your house attractively painted, decorated and papered? You can depend on us always for superior work in this line.

Convincingly Low Prices.

JAS. C. HANSEN.

141 East Front St.

G. A. Woolsey's Standard Paint.

The Best Ready-Mixed Paint in the Market.

—FOR SALE BY—

J. M. CAHART,

PAINTER AND DECORATOR.

DEALER IN

Paints, Oils, Glass, Wallpaper, Etc

Painting, Papering and Decorating. Estimates on application.

201 Park Ave., Cor. Second St.

I. N. WYCKOFF.

PAINTER and DECORATOR,

556 West Front Street.

Papering a specialty. First-class work my motto. Glass furnished and Glazing done.

TELEPHONE 292-L.

1904

WALL PAPERS.

Imported and American Goods.

C. CONOVER & CO.,

Decorators, Painters & Paperhangers. Window and Plate Glass.

115 Elmwood Place. 'Phone 226-J.

DRUGGISTS.

PRESCRIPTIONS

Called for and Medicines Delivered.

Telephone, write or call at any time. Let us know what drug store goods you need, and we'll send them right out, without extra charge.

Powers' Somerset Pharmacy.

45 Somerset St. Tel. 161

SODA

With Fruit Syrups Second to None.

MALLINSON'S

LIBERTY AND FOURTH STS.

Cigars are one of my specialties

MILLER'S VEGETABLE BLOOD PURIFIER

combines the best Tonic and Blood Purifying Remedies of the Vegetable Kingdom. Such as Sarsaparilla, Clover Tops, Golden Seal, Turkey Corn, Sassafras, Burdock and Mandrake. Contains no mercury.

DUDLEY S. MILLER, Druggist,

Park Ave. and Fourth St.

Seasonable Goods at Nagle's

Nagle's Egg Emulsion of Cod Liver Oil, Extract of Malt, Beef, Wine and Iron.

Blands Iron Pills.

Nagle's Blood Purifier and Sarsaparilla, just the medicine for building one up.

Moth Balls, Camphor, etc.

C. M. NAGLE,

Telephone 477 r. Front and Grove Sts.

Hodges Pharmacy.

Reliable goods in all Departments.

Agency for Belle Mead Sweets.

Tel. 210 A. Y.M.C.A. Building.

Edison Gold Moulded

Records 35c.

HARRY K. LISTER,

Talking Machine Headquarters,

161 North Ave. Opp. Depot.

L. Moraller & Son,

Watchmakers and Jewelers.

WATCHES, CLOCKS & JEWELRY.

Fine Watch and Clock Repairing a Specialty.

219 Park Ave., Plainfield, N. J.

Amos H. Van Horn, Ltd.

Here's where your cash will do MOST good for you—where accommodation's yours if you want it!

"Money in your Pocket"

The way we're putting prices DOWN means good money in your pocket—we MEAN "reductions" when we talk 'em, and EVERY item in the house has been hard hit. NO reservations of any kind!

You can have goods sent home now or later—all we want is your WORD. Cash or accommodation terms.

See them on Main Floor! Marked in plain figures!

40 different kinds of Couches

at a good big cut, to make "things hum." You can't find their match in value anywhere!

4 out of the number:

$5.98 Velour Couches, best steel springs—heavy fringe. Worth $8.00.

$6.98 Velour Couches, deep tufting, richly fringed. Worth $9.00.

$9.98 Velour Couches—all hair filled, deep tufting. Worth $14.00.

$15.00 Velour Couches, deep tufting, solid oak frame. Worth $20.00.

Those 5 Carloads of Brass Trimmed Enameled Beds

are moving fast—a lot of good patterns still left for wise buyers!

½ PRICE!

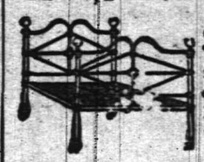

$1.79 for White enameled Beds—worth $3.50

$5.00 for White enameled Iron Bed, brass rail at head and foot—worth $10.00.

$10.00 for White Enameled Bed, with brass rail at head and foot—heavy brass upright rods

Worth $20.00.

Included in "Midsummer Sale".

Superb "Exposition" Furniture Samples

Just received from late Furniture Exposition, Grand Central Palace (Lex. Ave. and 43d St.)—every piece a marvel of perfect cabinet making, showing maker's finest work!

ALL MARKED FROM ¼ TO ⅓ OFF!!

All Refrigerators and Ice Chests to go cheap! We NEVER "carry over" this stock!

AMOS H. VAN HORN, Ltd.

Be sure you see "No. 73" and first name "AMOS" before entering our store.

ACCOUNTS OPENED—EASY PAYMENTS

73 MARKET ST., NEWARK, N. J.

Near Plane St., West of Broad St.

All trolleys transfer to our door.

HENRY MEHRTENS,

The Manufacturing Confectioner.

Pure Home-made Candies, Chocolates and Bon Bons fresh daily. Cold Drinks of all kinds. Crushed Fruits. Ice Cream and Water Ices.

Orders delivered promptly.

Telephone. 131 East Front St.

JOHN J. LEAHY,

PLUMBING AND HEATING.

Sewer and Water Connections.

First-Class Work at Reasonable Figures.

302 Richmond St., near Third.

M. ARMSTRONG,

Plumbing and Tinning.

330 Park Ave., Plainfield, N. J.

TELEPHONE 232.

Mc CULLOUGH'S STEAM MILL,

21 Steiner Place, North Plainfield, N. J.

R. H. McCULLOUGH, Prop.

Sash, Blinds, Doors, Mouldings, Scroll Sawing, Turning, etc. Estimates cheerfully furnished.

A. H. ENANDER,

Sanitary Plumbing, Gas Fitting, Steam and Hot Water Heating.

Contractor for Sewer Connections.

210 Park Avenue.

Allen B. Laing,

Electrician —

Tel. 333-J. 134 North Ave.

WILLIAM H. POPE,

ELECTRICIAN.

All kinds of Electrical work done at reasonable prices.

116 North Avenue.

LIEFKE & LAING,

Insurance and Real Estate

No. 146 Park Avenue.

Real Estate Appraised. Properties Sold and Rented. Loans Negotiated.

TenEyck & Harris,

—DEALERS IN—

LEHIGH VALLEY COAL.

Office 121 Watchung Avenue. Branch Office Frank Rowley's Drug Store, 218 W. Front st.

TELEPHONE 28-F.

PRESS WANT ADS PAY

William Hand & Sons

MOVING VANS and STORAGE WAREHOUSE for Furniture, Pianos, etc.

136 E. 2nd St., Plainfield, N. J.

Telephone 1722.

TRUCKMEN AND RIGGERS.

All work will receive prompt attention.

W. W. WARNOCK,

THE BAKER,

144 West Front St.,

COMPTON'S OLD STAND.

Bread, Cakes, Pies, Etc.

Made of the best Materials.

Early Morning Delivery.

ICE CREAM A SPECIALTY.

REAL ESTATE AND INSURANCE.

MONEY TO LOAN.

107 North Avenue.

William D. Thickstun, John P. Emmons.

Telephone 601.

JOHN JOHNSTON.

All the best grades of

COAL.

929 South Ave. 'Phone 193.

ALEX. LUSARDI.

Foreign and Domestic Fruits, Choice Confectionery, Nuts, Cigars, etc.

211 W. Front St., Plainfield, N. J.

E. B. MAYNARD.

New Shop, New Furniture, Best Service.

Tonsorial Artist.

Also choice Cigars.

141 North Ave., Plainfield, N. J.

HENRY J. WIERENGA,

Expressman and Truckman.

All kinds of Express and Trucking business promptly attended to.

Leave your orders at store of Joseph Sattela, Pianos and Organs, No. 108 North Avenue, and the same will receive immediate attention.

TRY

DOBBINS'

NICKEL YARA CIGARS.

228 Park Ave., Plainfield, N. J.

An Ideal Location

Rosedale and Linden Park Cemeteries

LARGEST IN THE STATE

LINDEN, N. J.

Beautiful and Accessible

2 Miles from Elizabeth, 7 Miles from Newark.

14 MILES FROM NEW YORK

On Main Line Pennsylvania Railroad

Why Lots in these Cemeteries commend themselves to Heads of Families and Investors

BECAUSE of the $1,000,000 Trust Fund provided for by the Trustees in each Cemetery, the income from which will keep the properties perpetually beautiful at NO EXPENSE TO LOT OWNERS.

BECAUSE such a guarantee, not found in any other cemetery, assures lot owners that the grounds WILL BE MAINTAINED PERMANENTLY AS BEAUTIFUL PARKS AFTER THE INCOME FROM THE SALE OF LOTS HAS BEEN EXHAUSTED.

LOTS SHOULD BE PURCHASED NOW

BECAUSE MORE ADVANTAGES ARE OFFERED TO LOT BUYERS in a new Modern Park Cemetery than in those established many years and, in most cases, no provision made for perpetual care without extra expense to lot owners. THERE ARE A GREATER NUMBER OF IDEAL LOCATIONS TO SELECT FROM, PRICES OF LOTS ARE ALWAYS LOWER AND TERMS MORE ADVANTAGEOUS.

BECAUSE life is most uncertain and EVERY ONE SHOULD ANTICIPATE THE INEVITABLE BY MAKING A CHOICE NOW OF A FINAL RESTING PLACE.

LOTS WILL PROVE A GOOD INVESTMENT

BECAUSE they are sure to increase in value and can be purchased NOW at the INITIAL or LOWEST PRICE and upon the most ADVANTAGEOUS TERMS.

BECAUSE the properties are ACCESSIBLE TO 4,000,000 PEOPLE, and considering the RAPID GROWTH OF GREATER NEW YORK and its TRIBUTARY CITIES and TOWNS, it is only a question of a SHORT TIME when LOTS in ROSEDALE and LINDEN PARK will EQUAL IN VALUE those of our MOST NOTED cemeteries.

FOR INFORMATION concerning lots in these beautiful Park Cemeteries, and FREE transportation to prospective lot buyers, apply at once to any LEADING UNDERTAKER or offices of the Associations:

Linden Lodge, Linden, N. J.
87 Broad Street, Elizabeth, N. J.
Prudential Building, Newark, N. J.
768 Bergen Avenue, Jersey City, N. J.
10 West 23d Street, New York City.

50 YEARS' EXPERIENCE

PATENTS

TRADE MARKS DESIGNS COPYRIGHTS &C.

Anyone sending a sketch and description may quickly ascertain our opinion free whether an invention is probably patentable. Communications strictly confidential. Handbook on Patents sent free. Oldest agency for securing patents.

Patents taken through Munn & Co. receive special notice, without charge, in the

Scientific American.

A handsomely illustrated weekly. Largest circulation of any scientific journal. Terms, $3 a year; four months, $1. Sold by all newsdealers.

MUNN & Co. 361 Broadway, New York

Branch Office, 625 F St., Washington, D. C.

CESSPOOLS AND GARBAGE.

MRS. JOHN BROWN

Successor to

JOHN BURKE and JONES & CO.

Cesspools and Vaults Cleaned

From $3.00 Upwards.

Satisfaction guaranteed. Don't give your order until you consult me. Estimates cheerfully given. Leave orders at J. T. Vail's, North Avenue. Postoffice box 7.8

FRANK BURKE, Manager.

GARBAGE REMOVED

Walter M. Ingraham.

TERMS MODERATE.

Address P. O. Box 635, City

Best Lehigh COAL.

Order now and save money.

KEELY COAL CO.

725 South Ave. Telephone 162.

CHAS. E. VAIL,

103 PARK AVENUE,

Watches, Jewelry and Silverware. Repairing in all its branches.

EYES EXAMINED FREE.

HERMAN HANSEN,

CARPENTER AND BUILDER,

Estimates Furnished.

269 Watchung Ave., Plainfield, N. J.

Tel. 484 R.

Plainfield Window Cleaning Co

Floors Oiled and Polished. Furniture Packed for Shipping.

General House Cleaning a Specialty.

Frank DeHart, 402 E. Third St. Wm. A. Kline, 611 W. Third St.

TITUS H. LAURY,

Mason and Builder,

Office, 323 E. Front St.

Tile Setting, Mantel & Front work

The New Woman

Her Influence Is Felt Everywhere For Good

SARAH GRAND has said that the new woman has come to overthrow the old one. In truth, wherever she appears this strong, wise new woman not only overthrows the old conditions of her sex, but even the old order, politically and socially, when that is wrong. She does it, too, so gently and fusslessly that nobody knows it is done till suddenly a new and better order appears. Have you noticed the result of the last general election in New South Wales, where women have had full suffrage the past two years? We in America heard *nothing* concerning the political campaign there until the recent election was over. Then came the word that the women's vote had overthrown the ministry previously in power. The opposition party entered the contest on the issue of extravagance in public administration. It demanded that expenses be cut down and the government be run more economically. This appealed strongly to the women voters. Men, as compared to women, know not the *A B C of economy*. Woman is a natural economist where her instincts have not been perverted by ignorance and vanity. So the women voters of New South Wales, not being shackled by party name, as men are, lose in their independent strength and throw their ballots on the side of economy and reform. A great victory for the opposition party resulted. That was result enough, but there is a point or two besides quite notable in this first general election since all the citizens of New South Wales have had suffrage. The first point was a great and sudden addition to the labor party, showing that the woman voter is on the side of the toiler. Let all labor unions of men indorse woman suffrage! The next notable point is the very large number of women who voted. What does this show? That woman does want the ballot and will use it when she gets it.

* *

Mrs. Hugo Mulertt has recently written a charming and dainty little book in the German language. It is called "Der Dackel auf Reisen" ("The Dachshund on His Travels"). Mr. and Mrs. Mulertt made a trip from New York to Wiesbaden, Germany, and took the little dog with them. The dog is supposed to tell in his own words what he saw on his travels. Though we are to consider it only dog talk, the story is told in a pure and simple German that is admirable. The little volume is specially adapted to the use of either grown persons or children who are beginning to read German. The proceeds of the sale of "Der Dackel auf Reisen" go to the maintenance of a home for aged and invalided women teachers.

* *

An authority says that at present more progress is being made in the processes of educating girls than boys. Well, isn't it about time? Girls have 5,000 years' back time to make up.

* *

Economical people can afford to be generous. The extravagant cannot.

* *

Rev. Dr. James Martineau once spoke of a place in the country whose summer breezes "blew away at once all the care for health and gave the thing itself without the thought of it." "Under its influence," he wrote, "we find ourselves soon enabled to bear and to enjoy what we should decline to venture on at home." I like to think there are hundreds of thousands of working women this summer enjoying a vacation, even though it be a brief one, in that kind of a place.

* *

The present summer New York city has for the first time in its history a woman hired by the municipal authorities to sing at the open air concerts in the parks. She is Miss Kitty Rampone. She has a remarkably sweet, powerful soprano voice, peculiarly adapted to the popular ballads she sings. It is a voice, too, that open air singing does not injure. Miss Rampone's songs alternate with the music of the park bands.

* *

Considerable space on the society page of a newspaper was recently filled by the description of a fashionable dog's luggage when it goes on its travels with its mistress. It has to have a trunk all its own to contain its various decorated collars, its different blankets and ribbon bows for morning and afternoon wear. And babies—real human babies with immortal souls—are dying and being murdered every day by the score. Oh, my country!

* *

London women are ahead of Americans in at least one respect. Society women there have a Ladies' Automobile club, whose members are not satisfied merely to sit in their seats and let a man steer their vehicles for them. Not they! They learn about the machine's management and steer it themselves. The president of the club is the Duchess of Sutherland, and its vice president is also a titled woman. The numerous titles among its members cause the club to be regarded by the British public with admiration not unmingled with awe. This feminine automobile club had recently a meet in London in which sixty-one vehicles joined in the procession, which was led by its president in an eighteen horse-power machine.

ELIZA ARCHARD CONNER.

LITTLE FRANCE

A ROMANCE OF THE DAYS WHEN "THE GREAT LORD HAWKE" WAS KING OF THE SEA

BY

CYRUS TOWNSEND BRADY

Author of "Commodore Paul Jones," "Reuben James," "For the Freedom of the Sea," etc.

Copyright, 1901, by D. Appleton & Co., New York.

The hall was filled with shouts of approval and joyful acclamations.

"A moment, gentlemen," continued the old admiral, smiling his approbation of the enthusiasm of his subordinates and making a fine figure, with his powdered head, weather-beaten, haughty old face, his rich uniform heavy with gold-lacing, and his breast covered with orders—"a moment, while I give you the toast. Fill your glasses all and drink deep with me: Death to the enemies of the king, confusion to the English, success to our endeavor! Vive la France!"

A perfect roar of applause and acquiescence swept through the room. Men sprang upon the chairs crying and cheering, some tore down the banners and flags from the walls, waving them frantically, and shouting themselves hoarse in their excitement. They would shout another way, sing another tune once the grim English Hawke got his talons in them, thought Grafton—still, 'twas a pretty sight. He alone seemed to read an old sentence on the wall.

"When do you sail, Monsieur de Conflans?" asked the archbishop, when he could be heard above the tumult. There was an instant silence as they all waited in tense excitement to receive the reply.

"Monseigneur," answered the old admiral, inclining his head toward the prelate, "I beg you to invoke a blessing upon our undertaking. Silence, gentlemen!"

The officers stood with bowed heads while the venerable archbishop, rising and lifting a white hand in the air, breathed forth an eloquent prayer for the success of their arms. The amens with which the guests ratified his passionate petition were not less deep and fervent than had been their cries a moment since.

"Most Reverend Father," returned the admiral, as the prayer was concluded, "as to the time of sailing? As soon as the wind changes, monseigneur, and lets us get away from the harbor."

There was a sudden clashing of arms on the stair. A young soldier, an officer of cavalry, strode into the room through the open door. He stopped before the admiral, clicked his heels together with military precision, and saluted.

"Monsieur le Marechal," he said, "I have a message to you from the port admiral."

"What is it, sir?"

"He bade me tell you that the wind had changed within the hour and 'tis now blowing fair for you to leave the harbor."

"Gentlemen," cried the admiral, "we sail at six in the morning. We have much to do. Monsieur le Marquis, you will pardon us if we withdraw thus early? Come, come, messieurs, the toasting and feasting are over, the time of war begins."

Grafton felt a touch on his arm. The anxious face of Josette loomed up out of the darkness near his shoulder.

"Come with me," she whispered, softly.

As he turned to go, he heard the admiral say to de Kersaint:

"Monsieur, you may remain here an hour or two longer. Your ship, I know, is in readiness to weigh anchor, and so long as you are aboard at the appointed time I shall be satisfied. I am loath to part you from so charming a fiancee in so unceremonious a way. Yes," he continued, in answer to a question, "you may retain Capt. de Vitre."

Grafton drew the hood over his head once more, and wrapping the cloak closely about him turned and followed the nervous Josette, as she stepped rapidly through the hall and up the stair. The corridors were filled with gentlemen and servants, and though one or two cast glances of curiosity and suspicion at the maid and her companion, they were neither accosted nor detained. Just as they entered upon the stair the steward came into the corridor and gazed earnestly at them.

As Grafton found himself mounting the tower stair he discovered his heart beating almost to suffocation. He was to see Anne, to speak to her again, perhaps to take her in his arms, to kiss her once more. He forgot his frigate outside, he forgot the French fleet, his duty, everything, for the moment, but his love. How could she greet him? He would soon know. They were approaching her door.

"Have you told her that I am here?" he asked Josette.

"No, monsieur."

"That's well."

"Shall I announce you now?"

"By no means. Do you stand by the door here and give me warning of any approach."

"You would not harm the Countess Anne, monsieur?" she asked, laying her hand upon his arm and looking at him beseechingly. "You will remember that she is but a woman who—loves you?"

"I love her too, Josette. I swear to you I would rather die than harm should come to her. Rest easy. And enter without hesitation should I be in danger of discovery. Is this the door?"

She nodded her head. He pressed her hand softly, opened the door, parted the curtains, and entered the room.

CHAPTER XXIV.

THREE LOVERS COME TO THE TOWER.

THE Countess Anne was seated in a chair at a table at the other side of the room within the oriel window. She was dressed just as she had been when she left the dining-room a few moments before. She sat with her back toward him and with her face buried in her hands. He could see by the trembling of her shoulders that she was weeping. He had made no sound as he entered and she did not look up. He stood for an instant watching her, his heart in his gaze. Time meant liberty—nay, life—to him yet if the sword had been at his throat he could not have refrained from that moment of contemplation.

How exquisite was her beauty, that wandering lock of hair curling so tenderly about her neck! How he longed to kiss it! He moved a step nearer to her, involuntarily stretching out his hands toward her. At the same moment she lifted her head and looked out into the night through the window in the direction of Canada.

"Philip, Sir Philip!" she whispered pitifully. "So far away!"

He took a step nearer. It was painfully still within the room. Perhaps she heard the beating of his heart, for she slowly turned her head and stared at him. He stood before her eyes as if rooted to the spot.

"Philip," she murmured softly, doubting her senses, "is it a dream? Am I a child again, that you stand here in the old room, in the old tower where first you loved me, where first your lips met mine? Philip!"

She rose to her feet and turned toward him. He could not move, she fascinated him. "Philip!" she cried again, her voice rising in joy and fervor mingled, "is it indeed you? I left you in Quebec. How came you here?"

She tottered toward him in lovely bewilderment, but her strength had been so sorely taxed that it now gave way—she swayed unsteadily and would have fallen. Another step took him to her side. He clasped her to his breast, strained her to his heart so tightly that he hurt her as he covered her surprised face with kisses. She sank into his arms. Her head fell upon his shoulder. He felt the sinuous, supple yield of her slender body as her hands met around his neck. For the moment neither spoke. Presently he turned her lovely face up to his own again. He looked into her eyes once more. Not the blackness of the night outside the dark tower was so deep and full as they.

"O Philip!" she whispered, returning kiss for kiss. "You have come back to me. Thank God, you have come back to me!"

"Yet you left me in America, Anne. You left me without a word! How could you?"

"My letter? Did you not receive it?"

"Ay, but not a word from your lips. You left me alone, ill, helpless. But there—I will not reproach you. I followed you; I would have followed you to the end of the earth. Did you not know it? Did you not dream that I should be here?"

She nodded her head.

"I looked for you, I waited for you, I knew you would come, my own!" she murmured, laying her cheek upon his shoulder again with a long sigh of utter content.

He was here, he was hers, she was his, he held her close in his strong arms—what more? His clasp was so tight, he crushed her so against his breast, that the diamond cross she wore was pressed deep into her tender bosom. What mattered it? The pain was sweet to her, 'twas love's brand. He would never release her now. She was his only. The weary days of waiting, the long voyage over the stormy seas, the plans of her grandfather, the hopes of de Vitre—they were forgotten. Honor, faith, obedience—he had conquered.

"Yours, yours only, Philip, my darling—yours, yours, yours only," she murmured again and again as she felt his beating heart. It was so restful in his arms she surrendered herself to him in passionate devotion. She nestled against him as a child, who was seeking peace and longing for a haven, might have done.

"BUT HOW CAME YOU HERE, PHILIP?"

"But how came you here, Philip?" she asked at last, withdrawing from his arms a space that she might look at him.

How handsome he was, how like a king!

"Do you not remember that night in the tower, my own?"

"Have I ever forgotten it? There you kissed away the child, and from that moment I loved you. 'Twas for that reason I bade them make my room here."

"You recall the story of Baron de Croisic, sweet—how we wondered if one could climb the wall?"

"Yes, yes, and you said, given a sufficient—what was the word, Philip?"

"Incentive, sweet Anne, and with you at the top I could have climbed to heaven."

"O Philip!" she shuddered, "and did you come up that awful wall this dark night? How could you do it?"

"Love lent me wings. I saw you at the top. I pictured this moment. 'Twas hope and a light heart that lifted me up, my darling."

"And if you had fallen?"

"Then you would have been troubled no longer, Little France."

"I should have laid my body beside yours, Philip, at the foot of the tower wall," she cried, trembling and pressing him to her heart once more.

"But your engagement, Anne?"

"O Philip, that is not all. Not only did I promise myself to Monsieur de Vitre, but——"

"You were betrothed to-night to de Kersaint."

"You know?"

"I was there."

"There? Where?"

"In the armory, behind the curtain."

"Ah!" she cried. "'Twas you that made me look and gaze!"

"Yes, 'twas I. But you do not love this man?"

She laughed.

"Philip, my Philip, can you not see whom I love? There is not a throb of my heart that is not for you. Ah, would that you might say the same!"

"I do say it, dearest. I swear it!"

"But that picture in the locket?"

"Set your heart at ease, Anne. In a little while you shall know the mystery of that."

"I have no mysteries from you, Philip."

"Nor shall I have from you, love, when this poor story is told. But tell me, what is it you will do?"

"I know not. My honor was pledged to de Vitre, although, with my grandfather's refusal, that conditional promise is broken, and I am free there. My heart is given to you, and my grandfather plights me to de Kersaint. What shall I do?"

"Follow your heart, Anne; love is the safest guide. Listen. I have a rope here attached to the tower, I can lower you safely and easily down. There, in a little bay below, a trusty man and a little boat are ready for us. Outside on the ocean my stout frigate waits us. Come with me. In one day we are in England, free, and we shall be married at once. Trust me as you love me. I will give up my commission in the navy of England, if you wish; we will go back to America, and there, in your mother's land, Anne, make home and happiness together."

"Philip," she cried, persuaded yet resistant, "I—I cannot."

He gently led her toward the window, faintly protesting, feebly struggling. How masterful he was, this wooer who would not be denied! Could she resist him? Her will—ay, but her heart, was traitor, and to every plea he urged it beat yes, yes, yes!

"Mercy, Philip! De Vitre! Monsieur de Kersaint! My grandfather, my country, my home! Pity me. Do not ask. I am weak before you. I cannot, and yet, if you say so, I must! Oh, look not so!"

"But you love me. Can you not trust yourself with me? Will you not give up all these things for me? Love is selfish—yes, I know it; but that I cannot help. I must ask you to throw aside all of your life for me, and me alone! I love you so! Nay, you shall, you must! Come!"

He bent lower to her and poured his soul into her own in burning glances. She had fought a good fight, she had struggled to keep her heart and keep her faith. It was over.

"I throw them all aside, Philip!" she cried, the relief of the decision apparent in her joyous voice. "And if you will take me as I am, I will go with you to England, to America, to the end of the world, even!"

But the sacrifice he asked with love's egotism, and which she was so willing to make with love's altruism, was not to be.

"Some one comes!" cried Josette in great agitation, thrusting her head through the door. "Quick, hide yourself, monsieur, or you are lost!"

It would be impossible for him to carry out his plan of lowering her from the tower now; it would take time, and they must be unhindered.

"Go, go!" cried Anne, "you will be captured—killed!"

"Without you! Never!" answered Grafton. "You must conceal me."

"But where?"

"There!" cried Josette, pointing to the countess' bed chamber. "'Tis the [illegible]

(CONTINUED)

PENNSYLVANIA RAILROAD.

The Standard Railroad of America.

PROTECTED THROUGHOUT BY THE ELECTRIC AUTOMATIC BLOCK SIGNAL SYSTEM.

On and After June 26, 1904.

Trains will leave Elizabeth as follows:

f 9 28 a m—Main Line Express daily, with Pullman Vestibule Parlor Cars, for Pittsburg and Cleveland, Northern and Eastern Pennsylvania.

f 2 35 p m—Chicago and St. Louis Express daily, for Nashville (via Cincinnati and Louisville), Indianapolis, Chicago and St. Louis; Dining Car.

f 6 45 p m—Western Express, daily, with Vestibule Sleeping Cars and Dining Car, for Pittsburg and Chicago.

f 9 07 p m—Pacific Express, daily, with Pullman Vestibule Sleeping Cars for Pittsburg, Toledo and Chicago, daily, for Knoxville, via Shenandoah Valley Route, for Cleveland, except Saturday.

Seaboard Air Line Express, f 1 04 p m daily.

FOR BALTIMORE, WASHINGTON AND THE SOUTH—12 05, 8 08, 9 07, 10 00 a m, 1 04, 10 03 p m. On Sunday at 12 05, 9 07, 10 00 a m, 1 04 and 10 07 p m.

FOR NEWARK AND NEW YORK—3 03, 4 07, 5 44, 6 15, 6 32, 6 58, 7 25, 7 55, 7 58, 8 00, 8 07, 8 10, 8 30, 8 45, 9 15, 9 30, 10 07, 10 17, 10 47, 10 56, 11 03, 11 07 a m, 12 01, 1 55, 2 20, 2 15, 3 20, 3 45, 4 41, 4 55, 5 24, 5 45, 6 03, 6 27, 6 46, 6 56, 7 05, 7 32, 7 56, 8 32, 9 04, 9 12, 9 45, 10 13, 10 44, 10 47, 11 12, 11 20 (Saturdays only) p m and 12 12 night. Sundays, 3 03, 4 07, 5 00, 7 04, 8 00, 8 20, 9 01, 10 16, 10 27, 10 58 a m, 12 20, 12 46, 1 56, 3 20, 3 46, 4 55, 5 24, 6 46, 7 05, 7 30, 7 56, 8 32, 9 04, 9 12, 10 13, 10 44, 10 47, 11 12, 11 20 (Saturdays only) p m and 12 12 night. New York only, 7 45 a m, and 2 46, 5 49 p m week days.

FOR TRENTON AND PHILADELPHIA—1 01, 6 45, 7 10 (Trenton only), 8 08, 8 34, 9 07, 9 32, 10 03, 11 40 a m, 12 40, 1 04, 3 06, (Trenton only) 3 32, 3 43, 7 35, 7 44, 8 37, 10 06 p m. Sundays, 1 01, 6 51, 9 07, 10 06, 10 40 a m, 1 04, 5 52, 6 42, 7 44, 8 37, and 10 07 p m.

FOR ATLANTIC CITY—Through Vestibuled Express Trains, Buffet Parlor Cars, Passenger Coach, and Combined Coach, 10 03 a m, and 3 35 p m week-days. Express 1 01, 6 45, 9 30 a m, 12 40 p m. Sundays, 1 01, 6 51, and 9 32 (Through Vestibuled Train, Pullman Parlor, Dining and Smoking Cars and wide Vestibule Coaches) a m.

FOR ATLANTIC CITY—Via Delaware River Bridge, 1 01 a m, 12 40 and 3 35 p m week days; 1 01 and 6 51 a m. Sundays.

FOR CAPE MAY—Express, 1 01 night, daily.

FOR RAHWAY—1 01, 4 25, 6 45, 8 44, 7 10, 8 08, 9 00, 9 07, 9 46, 11 14, 11 40 a m, 1 21, 1 42, (Saturdays only) 3 08, 3 40 (Saturdays only) 3 11, 3 49, 4 38, 4 50, 5 20, 5 38, 5 47, 5 59, 6 05, (except Saturday) 6 12, 6 19, (except Saturday) 6 28, 6 45, 6 52, 7 03, 7 19, 7 44, 8 14, 9 54, 10 07 p m. Sundays, 1 01, 6 51, 9 07, 9 46, 10 40 a m, 12 45, 1 50, 3 52, 7 03, 7 44, 9 13 and 10 07 p m.

FOR WOODBRIDGE AND PERTH AMBOY—6 40, 9 46, 11 14, a m, 1 03, 3 11, 4 50, 5 47, 6 12, 7 19, 9 54 p m, and 12 30 night, week-days. Sundays, 10 26, 11 44 a m, 5 40 and 10 15 p m.

FOR EAST MILLSTONE—7 10 a m, 12 40 and 5 36 p m week-days.

FOR LAMBERTVILLE, PHILLIPSBURG, MANUNKA CHUNK AND STROUDSBURG, VIA TRENTON—8 36, 10 36 a m, 12 40 (Saturdays only), 3 06 and 6 42 p m, week days, 6 51 a m and 6 42 p m Sunday.

FOR FLEMINGTON—10 36 a m and 3 06 p m.

FOR JAMESBURG VIA MONMOUTH JUNCTION—7 10 a m, 4 38 p m week-days.

FOR FRENCHOLD VIA MONMOUTH JUNCTION—7 10, 8 06 11 40 a m, 4 38 and 4 38 p m week-days.

FOR LONG BRANCH, ASBURY PARK, OCEAN GROVE, AND POINTS ON NEW YORK AND LONG BRANCH R. R., 6 25, 8 19 and 9 26, a m, 1 03, 3 06, 3 44, 5 42 and 7 38 p m week-days. Sundays, 9 05 and 10 26 a m, and 5 40 p m. Stop at North Asbury Park for Asbury Park and Ocean Grove on Sundays.

FOR BROOKLYN, N. Y.—All through trains connect at Jersey City with boats of Pennsylvania Annex, affording direct transfer to and from Fulton street, avoiding double ferriage and journey across New York City.

LEAVE NEW YORK FOR ELIZABETH—From West Twenty-third Street Station, 6 05, 8 25, 9 25, 8 10, 6 25, 8 55, 10 25, 10 55, 11 55 a m, 12 25, 12 55 (Saturdays only), 1 25, 1 55 (Saturdays only), 2 25, 2 55, 3 55, 4 25, 4 55, 5 10, 5 25, 5 40, 5 55, 6 10, 6 25, 6 55, 7 25, 9 10, 9 55, 9 25, 9 55, 10 25, 11 45 and 12 10 night. Sundays—8 05, 7 55, 8 25, 8 55, 9 25, 9 55, 10 25, 11 55 a m, 12 25, 1 55, 2 55, 3 55, 4 25, 4 55, 5 10, 5 40, 6 10, 6 40, 6 55, 7 25, 7 55, 8 25, 9 25, 9 55, 10 25 p m, and 12 10 night.

"f" Stops on notice to Agent or on signal. For time from Desbrosses and Cortlandt streets consult local time-tables to be procured from agents.

W. W. ATTERBURY, General Manager. J. R. WOOD, Gen'l M'g'r. Pass. Traffic M'g'r.

GEO. W. BOYD, General Passenger Agent.

HOTELS.

HOTEL WALDORF,

EAST FRONT STREET.

HENRY WINDHAM, Prop.

Gottfried Kruger's Extra Beer on draught. Imported Wines, Liquors and Cigars. Hotel accomodations and private dining room.

Hotel Kensington,

(Licensed)

J. H. STAATS, Prop.,

107, 109, 111 North Avenue.

Everything New and Up to Date. An Inspection Solicited

JOHN WIRTH

Successor to Henry Liefke

Bakery and Confectionery 201-203 W. Front St

Telephone No. 725. All orders delivered at short notice.

EXPERT WATCH REPAIRING At DOANE'S, 115 PARK AVE.

LAING MACHINE-AUTO REPAIR COMPANY,

416 Sycamore Street, Plainfield, N. J.

Office—134 North Avenue. Telephone 333-J

GREAT BARGAIN SALE OF

Bicycles, Bicycle Sundries, Pianos, Musical Instruments, Sheet Music. Guns and Ammunition.

S. W. Frucht, 224 W. Front St.

THE VALUE OF CONSTANCY.

The constant drop of water
Wears away the hardest stone;
The constant gnaw of Towser
Masticates the toughest bone

The constant cooing lover
Carries off the blushing maid;
And the constant advertiser,
Is the one who gets the trade.

Reading System

New Jersey Central.

Stations in New York foot of Liberty, and South Ferry, Whitehall Streets.

Time Table Corrected August 15, 1904

For New York—6 17, 6 30, 6 38, 6 50, 6 58, 7 25, 7 40, 7 55, 8 10, 8 25, 8 40, 8 55, 9 10, 9 25, 9 40, 9 55, 10 10, 10 25, 10 40, 10 55, 11 10, 11 25, 11 40 a m, 12 10, 12 25, 12 40, 12 55, 1 10, 1 25, 1 40, 1 55, 2 10, 2 25, 2 40, 2 55, 3 10, 3 25, 3 40, 3 55, 4 10, 4 25, 4 40, 4 55, 5 10, 5 25, 5 40, 5 55, 6 10, 6 25, 6 40, 6 55, 7 10, 7 25, 7 40, 7 55, 8 10, 8 25, 8 40, 8 55, 9 10, 9 25, 9 40, 9 55, 10 10, 10 25, 10 40, 10 55, 11 10, 11 25, 11 40 p. m. Sunday—7 41, 8 10, 10 04, 11 10 a. m., 12 10 p. m., 1 25, 2 41, 3 40, 4 25, 5 10, 5 40, 6 10, 6 40, 7 10, 7 40, 8 10, 8 40, 9 10, 9 40, 10 10, 10 40, 11 10, 11 40 p. m.

For Newark—6 30, 6 38, 7 05, 6 07, 7 25, 7 40, 8 11, 8 25, 8 40, 8 55, 9 10, 9 25, 9 40, 9 55, 10 10, 10 25, 10 40, 10 55, 11 10, 11 25, 11 40 p. m. Sunday—7 41, 8 10, 10 04, 11 10 a. m., 12 10, 1 25, 2 41, 3 40, 4 25, 5 10, 5 40, 6 10, 6 40, 7 10, 7 40, 8 10, 8 40, 9 10, 9 40, 10 10, 10 40, 11 10, 11 40 p. m.

For Somerville—6 35, 7 12, 8 01, 8 34, 9 05, 11 00 a. m., 1 01, 3 05, 5 12, 5 34, 6 05, 6 30, 6 57, 8 04, 8 32, 9 43, 10 35, 11 30 p. m. Sunday—8 01, 9 37, 11 30 a. m., 1 30, 5 12, 6 05, 6 30, 8 04, 8 32, 9 43, 10 35, 11 30 p. m.

For Flemington—7 12, 11 00 a. m., 5 11, 6 10, 6 30 p. m. Sundays—9 43 a. m., 6 37 p. m.

For Phillipsburg and Easton—6 35, 7 12, 9 34 a. m., 2 11, 5 34, 6 43 p. m. Sunday—9 05 a. m., 2 05, 5 05 p. m.

For Bethlehem, Allentown and Mauch Chunk—6 35, 9 34 a. m., 2 11, 5 30 p. m. Sundays—9 05 a. m., 2 05, 5 05 p. m.

For Williamsburg—Scranton—5 35, 9 34 a. m., 5 43 p. m. Sundays—9 05 a. m., 2 05 p. m.

For Long Branch and Ocean Grove, etc—8 11, 11 00 a. m., 3 44, 6 38 p. m. Sunday (except Ocean Grove)—8 05 a. m., 12 06, 3 30, 6 12 p. m.

For Red Bank—8 11, 11 00 12 06, 1 18, 3 44, 4 47, 6 38, 11 38 p. m. Sundays—8 05 a. m., 2 05, 6 12 p. m.

For Lakewood and Atlantic City—(8 11 Lakewood only) 9 27 a. m., 1 18, 4 08, 6 34 p. m. Lakewood only). Sundays—8 05 a. m.

For Toms River and Barnegat—9 27 a. m., 1 18, 3 44 p. m. Sundays—8 05 a. m.

For Philadelphia—5 17, 7 12, 7 40, 8 44, 9 51, 9 44, 10 44, 10 51, 11 44 a. m., 12 44, 1 03, 1 39, 3 44, 4 51, 5 40, 6 45, 7 07, 8 25, p. m. 1 17 night. Sunday—5 17, 6 45, 9 05, 10 51 a. m., 3 45, 4 55, 5 37, 6 45, 9 07, 11 38 p. m., 1 17 night.

For Reading and Harrisburg—5 17, 6 30 9 05, 9 54, (10 44, 11 44 Reading only) a. m., 2 11, (5 05 through Sunday) 6 34, 11 17 night. Sundays—5 17 a. m., 9 05, 6 05 p. m., 1 17 night.

For Pottsville, Sunbury and Williamsport—5 17, 6 30, 9 54 a. m., 2 11 5 21 p. m., 1 17 night. Sundays—5 17 a. m., 2 05 p. m., 1 17 night.

For Baltimore and Washington—1 17, 6 51, 10 51, a. m., 2 45, 6 45, 7 07 p. m. Sundays 10 51 a. m., 2 45, 6 45 p. m., 1 17 night.

*Change cars at Bound Brook.

W. G. BESLER, Vice Pres. & Gen. Mgr. C. M. BURT, Gen. Pass. Agent.

Lehigh Valley Railroad

Time Table in Effect Nov. 29, 1903.

LEAVE SOUTH PLAINFIELD, N. J.

8:08 a.m. daily (except Sunday) local to Mauch Chunk.

8:40 a. m. daily for Easton, Wilkes-Barre, Rochester, Buffalo and principal intermediate stations, connects at Depew Junction for Niagara Falls and Suspension Bridge.

2:13 p. m. daily local for Easton, Mauch Chunk, Hazleton, Pottsville and Shenandoah.

4:28 p. m. daily (except Sunday) "Wilkes-Barre and Scranton Express" Solid vestibule train to Wilkes-Barre, Through Parlor Car via D. & H. R. R. to Scranton and Carbondale.

6:31 p. m. daily (except Sunday) local to Easton.

6:40 p. m. daily solid vestibule train to Buffalo, Toronto and Chicago and principal intermediate stations except Rochester

FRANK ROWLEY, City Ticket Agent, 128 West Front Street, Plainfield, N. J Telephone 113-B.

Arrival and Departure of Mails.

PLAINFIELD POSTOFFICE.

Office opens 7 a. m., closes 7 p. m.
On Saturday's close half hour later.

NEW YORK MAILS.

Arrive—7:30, 8.40, 11:30 a. m.; 2:30, 5:00 5:30 p. m.
Close—7:30, 9:30 a. m.; 1:00, 2:30, 6:00, 7:45 p. m.

SOMERVILLE and EASTON.

Arrive—8:4 a. m.; 1:50, 8:15 and 7:00 p. m.
Close—7:30 a. m.; 1:45 and 4:30 p. m.

ELIZABETH—Direct.

Arrive—9:40 a. m.; 2:30 and 5:30 p. m.
Close—7:30 a. m.; 1:00, 2:30, 6:00 p. m.

PENNSYLVANIA—West of Easton.

Close 12:35 p. m.

NEWARK—Direct.

Arrive—9:40 a. m.; 2:30, 5:30 p. m.
Close—7:30, 9:30 a. m.; 1:00, 2:30 and 6:00 p. m.

PHILADELPHIA—Direct.

Arrive—7:30, 9:40, 11:30 a. m.; 2:30 and 7:00 p. m.
Close—7:15, 7:30, 9:30 a. m., 12:35, 4:30, 7:15 p. m.

Through fast mail for West and South close 4:30 and 7:15 p. m.

Through fast mail for East, close 1:30 and 7:15 p. m.

WATCHUNG, WARRENVILLE & GALLIA (Mt. Bethel)

Arrive—1:30 p. m. Close—9:30 a. m.

Watchung—Arrive 6:45 p. m. Close 5:30 p. m.

SUNDAY MAILS.

Office open from 9:30 to 10:30 a. m.
Mail closes at 5:15 p. m.

E. H. BIRD, P. M.

STONE AT BARTLE'S STONE YARD.

Yard: Corner Church and Second Streets.

Cut Stone, Building Stone—ALL KINDS.

FLAGGING AND CURB STONE.

Have some 18-inch and 2-ft. walk very cheap. Leave orders for your foundation and cesspool stone with us.

SMALLEY BROS., 147 North Ave.

Butchers.

Everything usually found in a first-class market.

Roasting and Broiling Chickens a specialty.

Orders called for and delivered. Telephone 83-A.

H. EGGERDING,

121 Park Ave., Manufacturer of the celebrated C. O. D. CIGAR.

The best 5c Cigar in the State, and made on the premises from the finest Havana. Clear Havana Cigars a specialty. A large assortment of the choicest brands of Domestic Cigars.

J. W. VAN SICKLE,

122 North Ave., Plainfield, N. J.

Fresh and Salted Meats.

Game in Season. Philadelphia Scrapple.

Orders called for and delivered promptly. Telephone No. 463 J.

LADIES DESIRING—

Knife-Pleating or Pinking

done, will please leave their orders at No. 22 Duer Street, and it will receive prompt attention.

MRS. FORCE.

THE OLYMPIC GAMES.

Chicago Athlete Won the International Foot Race.

ST. LOUIS, Sept. 2.—American athletes held the center of the stage here in the fourth day of the Louisiana Purchase exposition revival of the Olympic games, and to their pluck and grit belongs the credit for creating one world's record and three Olympic records.

One of the greatest races of the 1904 olympiad was the 800 meter run. The distance in American measure is 874.89 yards. Entered in the race were representatives of the United States, Germany, Canada and New Zealand, but the first four places were claimed by men running under the colors of Chicago, New York and Milwaukee athletic clubs.

Not only did James D. Lightbody of the Chicago Athletic association lower the Olympic record by 5 2-5 seconds, but he ran the legs off the German representative, who collapsed at the finish.

The race also proved to be heart-breaking for E. W. Breitkreutz of the Milwaukee Athletic club, who after crossing the tape in third place fell exhausted on the track, and it was several minutes before he could leave the field.

M. Prinstein of the Greater New York Irish Athletic association broke the Olympic record in the running broad jump on his fourth trial with a distance of 24 feet 1 inch. The record was formerly held by A. C. Kranzlein, University of Pennsylvania, who jumped 23 feet 6¼ inches at the Paris olympiad in 1900.

H. L. Hillman of the New York Athletic club maintained his reputation as the fastest man in the world over the hurdles by breaking the Olympic record of 25 2-5 seconds, made by A. C. Kranzlein, University of Pennsylvania, at Paris in 1900. Hillman went the distance in 24 3-5 seconds.

BASEBALL SCORES.

Results of Yesterday's Games In National and American Leagues.

NATIONAL LEAGUE.

At St. Louis—									
Philadelphia	0	1	0	0	0	0	0	1	—2
St. Louis	0	1	1	0	0	3	0	—	5

Batteries—Sudhoff and Doolin; McFarland and McLean.

At Chicago—									
Brooklyn	0	0	0	0	0	0	0	0	—0
Chicago	1	0	0	1	0	0	0	1	—3

Batteries — Koukalik and Bergen; Lundgren and O'Neill.

TABLE OF PERCENTAGES.

	W.	L.	P.C.
New York	84	32	.714
Chicago	49	46	.600
Pittsburg	47	47	.564
Cincinnati	67	50	.573
St. Louis	62	57	.521
Boston	44	74	.378
Brooklyn	40	75	.348
Philadelphia	33	84	.282

AMERICAN LEAGUE.

At Boston—									
Cleveland	0	3	0	0	0	1	0	0	—4
Boston	1	0	0	0	0	0	0	0	—1

Batteries—Rhodes and Buelow; Tannehill and Criger.

Second game—									
Cleveland	0	0	0	1	0	0	0	0	—1
Boston	0	0	2	0	0	0	1	—	3

Batteries—Donohue and Buelow; Gibson and Farrell.

At Philadelphia—									
St. Louis	0	0	0	0	0	0	0	2	—2
Philadelphia	0	0	0	0	0	0	0	0	—0

Batteries—Glade and Sugden; Waddell and Schreck.

At Washington—									
Chicago	0	0	0	0	0	0	0	0	—0
Washington	1	0	0	0	0	0	0	0	—1

Batteries—Smith and McFarland; Wolfe and Clark.

At New York—									
Detroit	0	1	0	0	0	0	1	0	—2
New York	2	0	0	0	2	0	0	—	4

Batteries—Donovan and Beville; Powell and Kleinow.

TABLE OF PERCENTAGES.

	W.	L.	P.C.
Boston	70	44	.617
New York	68	43	.613
Philadelphia	63	46	.574
Chicago	61	50	.564
Cleveland	62	49	.559
Detroit	47	64	.424
St. Louis	44	66	.400
Washington	27	85	.241

Major Delmar Failed.

PROVIDENCE, R. I., Sept. 2.—Eight thousand persons attended the grand circuit meeting at Narragansett park, the big attraction being the attempt of Major Delmar to lower the world's trotting record without a wind shield of 2:02¼. It was figured that as he went in that time at Readville last week against a strong wind he would, with the conditions as nearly perfect as possible, win a new record. But instead the son of Delmar made a complete failure, although he was at the quarter in .30½ and at the half in 1:01 and then stepped the third quarter in 29¾ seconds, making his total there 1:30¾. In the homestretch, despite the urging of two runners, one on each side of him, his speed failed perceptibly, and for the last fifty yards he dropped back to a 2:30 gait, making the mile in 2:03.

Aurumaster at Sheepshead Bay.

NEW YORK, Sept. 2.—Aurumaster at 20 to 1 won the Reapers' stakes for three-year-olds at Sheepshead Bay, defeating the odds-on favorite Ormonde's Right by a head. Lyne rushed Ormonde's Right into the lead and led to the stretch and was apparently winning easily when Crimmins brought Aurumaster up and won by catching Lyne off his guard. Wild Mint won the Dash stakes in a driving finish by half a length from Councilman, with the favorite, Dreamer, third. Libretto in the Hempstead cup steeplechase was the only horse to successfully cover the full course. The others all fell, but Horizontal and Daffodowndilly were remounted and finished second and third respectively.

Great Fire at Juarez, Mexico.

EL PASO, Tex., Sept. 2.—Fire at Juarez, Mexico., has destroyed fully half of the business houses of the city, including the Banco de Minera and Piccard Bros.' dry goods house, one of the largest in northern Mexico. Loss, $130,000.

Fatal Racing Accident.

BINGHAMTON, N. Y., Sept. 2.—E. C. Downs of this city, while driving in the races at the Broome county fair at Whitney's Point, was thrown from his sulky and so badly injured that he cannot recover.

TRUE TO OLD LOVE

Princess of Saxe-Coburg Flies With Former Lover.

A PRISONER OF STATE SEVEN YEARS

Closely Attended and In Attractive Costume, She Visited Theater at Bad Elster and Then Managed to Give Guard the Slip.

BAD ELSTER, Savoy, Sept. 2.—Princess Louise of Saxe-Coburg, it now appears, escaped from her hotel at 2 o'clock in the morning. She was joined under the trees in the hotel garden by two women and a man. They entered a two horse carriage which was waiting outside and were driven swiftly away in the direction of Munich.

A man named W. Gratz, who was stopping at the hotel, has not appeared since Monday night. It is supposed that he provided the means for the

PRINCESS LOUISE.

flight of the princess and that he was an agent of Lieutenant Count Mattastich-Keglevich, with whom she eloped in 1897.

The princess, closely attended by her physician and a lady of the court, went to the theater in the evening. She was animated and seemingly enjoyed the music, as she had enjoyed everything during the three weeks she had been permitted to leave the seclusion of the Sanitarium Pierson at Coswig, where really she was a prisoner of state.

She had been provided with attractive costumes for this reappearance in the world, and she was allowed once more to wear those splendid jewels which were part of her dowry when she married Prince Philip of Saxe-Coburg.

Some of those who had known her indifference in the days before her affair with Lieutenant Mattatich-Keglevich wondered at the changes wrought by the princess' imprisonment.

After the theater the princess and her little party had supper in one of her rooms. She said good night at 11:30, and her guardians were not aware of her departure until 7 o'clock in the morning, by which time she was probably far toward the Swiss frontier.

Gratz first had a room on the third floor of the hotel, but he moved to one on the ground floor with a private entrance into the garden. It is presumed that the princess used this exit.

Princess Louise, who is the eldest daughter of the king of the Belgians, was born in Brussels in 1858, and in 1875 she was married to Prince Philip of the younger and Austrian branch of the Saxe-Coburg-Gotha family. By Philip she had two children—a son, twenty-six years old, and a daughter of twenty-three.

The story of the intrigue between Louise and Keglevitch has been told by him in a book published in 1903. He was a penniless lieutenant of hussars, who first met her in the Prater in Vienna in 1895. His fine horsemanship attracted the attention of Louise, as she, riding in her carriage, attracted his. For weeks after he would follow her carriage during her morning ride. He at last secured a presentation to her, and their intimacy grew fast.

Their Doom on the Door.

NEW MILFORD, Conn., Sept. 2.—It is said that members of the Hartwell family found on one of the doors of their house two crosses marked in red and on the doorstep a slip of paper bearing the words "Death to all." Deputy Sheriff Kilbourn, who

A Savings Account with THE PLAINFIELD TRUST COMPANY will be secure.

It will be convenient.

It will earn interest at the rate of 3 per cent per annum.

Interest so earned will be compounded twice a year.

Accounts of this character are solicited by

THE PLAINFIELD TRUST CO.

Capital - - -	$100,000
Surplus - - -	100,000
Deposits - - -	1,000,000

SPORTING NEWS.

DIAMOND DUST.

The Star A. C., of Newark, who meet Plainfield A. C., on Crescent Oval Labor Day afternoon, have defeated the strongest teams in the State and the locals will have to hustle to win.

Bradley, formerly of the Plainfield A. C., but now playing third base for the West Ends, of Somerville, has given up his job at Pond's and has gone to Somerville to live. He is putting up a good game for the Somerville team.

It now appears to be Manager Denman who is constantly changing the makeup of his team each week. Earlier in the season the Plainfield A. C., was accused of this trick, but the little manager at Recreation Park is now having his troubles.

There is a rumor in circulation that the managers of the Pittsburg and Brooklyn National League Clubs, have been trying to secure Farmer, Cregan and Courtney, of the Plainfield A. C. The report says that Pittsburg has offered the local club $600 for the release of Farmer and Cregan and that the Brooklyns have made the same offer for Courtney. It is not believed that the players will leave here.

GOLF.

In the championship of the United States Golf Association, slated to begin over the Baltusrol links Tuesday, Frank O. Reinhart, of Plainfield, is paired with C. S. Kellogg, of Philadelphia and J. W. Baker, of Princeton, is paired with H. P. Smith, of Philadelphia.

ROD AND GUN.

Charles Maltby and Charles Cruzen made a big catch at Sewaren Wednesday. They brought home nineteen large sized weakfish, a bluefish and a big fluke. They also hooked several turtles.

ON THE TRACK.

"The Lawyer," the trotter owned by John Barbour, of New Brunswick, won one of two trotting races in which he was entered at Hoboken, N. J., Wednesday.

General Sporting News on Page 7.

For Cash Only!

Beginning Sept. 1, the Park Avenue Meat Market, corner Park avenue and West Second street, will conduct a STRICTLY CASH BUSINESS. Patrons will be enabled to procure High Grade Meats, Vegetables, etc., at prices that will surely make it profitable for them to trade here.

Orders called for and delivered

We feel confident that the change will be for the good of the public as so much capital must be tied up in a credit business that the prices are always much higher on that account.

Special Sale Saturday on All Meats . . .

The past six years' experience compels us to adopt this method, because it lessens the labor, thereby allowing us to reduce the prices on the goods we offer for sale. Thanking the public for so generous a share of their patronage in the past, we remain, yours respectfully,

Park Avenue Meat Market,

M. R. Giles, Proprietor

TO REOPEN THE CHURCH

MANY IMPROVEMENTS HAVE BEEN MADE IN CONGREGATIONAL EDIFICE.

After complete interior redecoration for a period of several weeks, during which time the church has been closed, the Congregational church, on West Seventh street, will open for the first service on Sunday. The interior of the church has been vastly improved by fresh kalsomine, varnish and paint and now presents a handsome appearance. In accordance with plans made by the committee appointed to take charge of the improvements, new carpet has been laid throughout the entire church. Rev. Charles L. Goodrich, pastor of the church, who is spending his summer vacation at Squirrel Island, Maine, will officiate at services Sunday.

The morning service, beginning Sunday, will take place at 10:30 instead of 9:30, the hour during the summer months. Sunday-school will be held hereafter in the afternoon at 2:45 instead of in the morning at 10:45.

Its First Anniversary.

The People's Credit Clothing Company, which has come to be recognized as one of Plainfield's leding business houses, today completes its first year as a local enterprise. To Manager H. Adelberg and its many hundreds of patrons the firm's first anniversary is a source of extreme satisfaction as it has been reached in the face of many obstacles. At its entrance to the city there were many predictions as to its being short lived because of the broad system of credit extended to all, but fears have proved groundless. "Credit free to all" has been Manager Adelberg's motto and it has proven his guide to success. Located on East Front street, the company's large and well equipped display rooms have attracted hundreds of people and its method of doing business, together with the low priced values, have gained scores of customers. In the one year that it has been doing business the firm has opened up 3,800 accounts, of which 3,200 were in Plainfield and the remainder as follows: Westfield, 290; Cranford, 265; Garwood, 216; Dunellen, 276; Bound Brook, 426; South Plainfield, 87, and Scotch Plains, 56. To mark this anniversary, Manager Adelberg announces that he has began the second year by sparing no expense in improving the display rooms and carrying larger stocks of the very best goods in men, women and children's wearing apparel, absolutely no cheap imitations. Share the People's Credit Clothing Company's success by opening an account now as the fall stocks are in.

Midshipman on Furlough.

Midshipman Fred T. VanAuken, a former resident of this city, is spending his month's furlough at the home of his aunt, Mrs. William Sebring, of Lincoln place. VanAuken, a graduate of the city High School, has just concluded his first term at the Annapolis Naval Academy, and came ashore early in the week from the U. S. S. "Nevada," in which he has been taking a cruise of practical instruction in seamanship off New London, Conn. Van has won his "Second N" pitch on the Navy varsity.

Festival at Marconnier.

An enjoyable ice cream, peach and watermelon festival was held on the grounds surrounding the Marconnier chapel, last evening. The proceeds were gratifying and were added to the chapel's treasury.

MORE VOTING MACHINES

PLAINFIELD TO GET ONE MORE FOR THE COMING ELECTION.

Secretary of State Samuel D. Dickinson announced yesterday the location of the 190 new voting machines which are to be used at the election this fall. These, with the eighty-one in use last year, will make a total of 271 machines at the coming election. The old machines will remain in the voting districts in which they were used last fall. In Hudson and Essex counties forty-key machines will be inserted throughout, instead of thirty-key machines heretofore in use.

The assignment of machines was made upon the basis of population, except in Atlantic and Middlesex counties, where no machines have been placed. In the case of Atlantic County this was due to failure to answer the communication of the secretary of State relative to the placing of the machines, and in Middlesex County it was because the officials there stated that they did not want them. Two or three changes may be made in the assignments announced by the secretary of State yesterday, but this is improbable. The new machines will be placed among other places in the State as follows:

Somerset—Bound Brook Borough, North Plainfield, Second district; Bridgewater, Fourth district.

Union — Roseville Borough; Rahway, First and Third wards; Summit, First ward; Westfield, First ward; Cranford, Second district; Plainfield, third ward, First district; Elizabeth, Third ward, Second district.; Fourth ward, Second district; Fifth ward, First district; Seventh ward, Second district; Ninth ward, Second district.

BEHIND CLOSED PORTALS

HAPPENINGS OF THE LOCAL FRATERNAL ORDERS.

One candidate will be initiated at this evening's meeting of Benevolent Council, No. 256, Jr. O. U. A. M.

There will be initiation tonight at Somerset Council, No. 104, Jr. O. U. A. M., and several propositions will be presented. A social time will follow the business session.

Word has been received from the Plainfielders who are included among the Knights Templar who are enjoying a trip to the Pacific Coast, that they are all well and having a great time. The party is now in San Francisco. The Plainfielders are scheduled to reach here September 19.

Perseverance Lodge, No. 74, K. of P., will meet this evening and make final arrangements for its participation in the Field Day exercises at Somerville Monday. The uniform to be worn will be designated and the time of departure from this city set. From present indications 300 Plainfield Knights will be in line.

PERSONAL.

F. E. Lake, of Watchung avenue, is entertaining his brother, W. E. Lake, of Troy, N. Y.

Mrs. Martin McComas, formerly of this city, but now of Newark, is visiting friends in the West End.

Mr. and Mrs. Henry Gradle, of Somerset street, leave tomorrow for St. Louis to visit the Expostion.

Mr. and Mrs. F. E. Gradle, of East Sixth street, left yesterday for Denver, Col., to remain several months.

Mrs. George E. Pierce and daughter, Miss Jennie Pierce, of Belvidere, Ill., returned yesterday after spending three weeks with the former's brother, Guillermo Thorn, of East Second street.

Rev. Dr. and Mrs. Cornelius Schenck, of West Front street, returned home Wednesday night from Roxboro, Philadelphia, where they were visiting Mrs. Schenck's mother. Dr. Schenck will occupy his pulpit at Trnity Reformed church on Sunday, both morning and evening.

Charles Gaskill Buried.

The funeral services of Charles Gaskill were held from the late home, 136 Duer street, yesterday afternoon at 3 o'clock, there being a large attendance of relatives and friends. Rev. Dr. Cornelius Schenck, pastor of Trinity Reformed church, conducted the services. There were many floral tributes. The bearers were George Giddis, William Angleman, Alfred C. Johnson and William Richards. The interment was in Hillside cemetery, South Plainfield.

Sewage Company Loses Suit.

The suit brought against the city of Pawtucket, R. I., by the American Sewage Disposal Co., for alleged infringement of patents relating to sewage treatment has been decided against the company by Judge Brown, of the U. S. Circuit Court.—Engineering News. The facts in this case are exactly similar to those in the suit instituted by the same company against the city of Plainfield, which is still in litigation.

POLITICAL CHAT.

PARTY NOMINATIONS.

REPUBLICAN.
For President—Theodore Roosevelt
For Vice President—Charles W. Fairbanks.

DEMOCRATIC.
For President—Alton B. Parker.
For Vice President—Henry G. Davis.

POPULIST.
For President—Thomas E. Watson
For Vice President—Thomas W. Tribbles.

PROHIBITION.
For President—Silas C. Swallow.
For Vice President—George I. Carrol.

SOCIALIST.
For President—Eugene V. Debs.
For Vice President—Benj. Hanford.

SOCIALIST-LABOR.
For President—Charles H. Coregan.
For Vice President—William A. Cox.

It is understood that the Democratic leaders in New Jersey will, at the coming State convention, adopt a resolution providing for the election of members of the State committee for the term of four years, and that the members first appointed shall serve until the convention to be held in the spring of 1908 for the selection of delegates to the National convention of that year.

Announcement is made by the City Republican Committee that the County Clerk's office at Elizabeth will be open for the benefit of those desiring naturalization every Wednesday morning during September at 10 o'clock and on October 5, 6 and 7 at 2 o'clock in the afternoon. The naturalization committee will make the trip to Elizabeth on any of these dates with Plainfielders to be naturalized.

Under the direction of Secretary J. Herbert Potts, of the Republican State Committee, the newly selected headquarters of Trenton are rapidly being rehabilitated to put them in order for the active work of the fall campaign. The building selected for the purpose is something of a ramshackle old place, but the convenience of its location, just opposite the State House, is looked upon as outweighing all other defects. Much, however, must be done to make the building even fairly habitable. As already announced, the headquarters here are to be run in conjunction with those in Newark, but it has not been decided, or at least has not been made public, which are designed to be the main headquarters and which the branch. The fact that the chairman of the State committee, Frank O. Briggs, lives in Trenton, and that rooms have been assigned in the headquarters here to Secretary J. Herbert Potts and Treasurer Winton O. Garrison, of the committee, is responsible for a belief hereabouts that the Trenton headquarters will not suffer by comparison with those in Newark as regards the actual work done. It is probable that in the operation of the spellbinders' bureau, an important function of the headquarters establishment, the State will be divided into imaginary districts, the speakers for northern New Jersey being assigned from the Newark branch and those for the southern section of the State from the Trenton branch. The clerical force has not yet been selected, but will be added from time to time as the work of the committee may require.

M. J. McCarthy Buried.

Funeral services of Michael J. McCarthy, who died Tuesday, were held this morning from the residence of his sister, Mrs. Robert Skinner, of West Fourth street. Requiem mass was conducted at St. Mary's church at 9 o'clock in the morning by Father Egan and the interment followed in St. Mary's cemetery.

In the City Court.

Sentence was suspended on Herman Biltenberg and Samuel Cherrie, this morning, arrested yesterday for peddling without a license.

The fortieth annual convention of the Middlesex county Sunday-school Association will be he held at New Brunswick on Thursday, Sept. 8.

Notice of Opening Public Schools for Fall Term.

The Public Schools of this city will open for the Fall term on

Tuesday, Sept. 13, 1904.

It is requested of parents that they have their children present on the opening day, so as to be properly assigned and registered.

J. B. PROBASCO,
Pres. Board of Education.

Plainfield, N J. Sept. 2, '04.

9 2-10

202-204 West Front Street.

WEINBERGER'S

202-204 West Front Street.

Great Sale of Men's & Boys' Early Fall Clothing!

OUR FALL AND WINTER STOCK is arriving daily, comprising all the very newest styles. In order to make quick selling before our fall opening, we will offer for Saturday four lots of Men's Fall and Winter Suits at the greatest bargains you have ever seen. It is a positive shame to sell such suits as these at such a price. Do not miss this sale. It will pay you to buy now.

Men's $8 and $9 Suits at $6.50
In all the newest fall shades, suitable for early fall wear, made in the very latest style, regular $8.00 and $9.00 Suits at..... $6.50

Men's $10 and $11 Suits at $7.45
Up-to-date Dress Suits in worsteds, cassimeres and tweeds, made in the very latest style, with broad concave shoulders and close fitting collars, regular $10 and $11 Suits at..... $7.45

Men's $12 and $13 Suits at $8.45
Swell dress suits in all the very latest styles of worsteds, homespuns and tweeds, made in the very latest style, coat made with hand padded shoulders and hand felled collars, regular $12.00 and $13.00 Suits, at..... $8.45

Men's $14 and $15 Suits at $9.45
These suits are equal to the very finest custom made suits, all hand made throughout, in all the new fall shades, regular $14.00 and $15.00 Suits, at..... $9.45

BOYS' SUITS FOR SCHOOL.

Listen, and you can hear the tinkling of the school bell. A little more than a week now and it will summon the youngters to their studies. New clothes for the boy that he may start the term in spick and span shape.

Boys' $3.50 & $4 Suits at..... $2.50
Norfolk, Sailor and Russian style, homespuns, cassimeres and cheviots.

Boys' $2.50 and $3.00 Double-breasted suits at..... $1.90
Medium and heavy weight in double-breasted Norfolk style.

Boys' $2.25 Suits at..... $1.50
These Suits are double breasted style, in neat colors and durable materials, special for this sale at $1.50.

New York Clothing Company

M. Weinberger, Mgr. 202-204 West Front Street

PUBLIC NOTICE

is hereby given by J. H. Guerrier, special collector of taxes of Fanwood Township, County of Union, N. J., that he will sell at public sale all the lands, tenements, hereditaments and real estate hereinafter mentioned for the shortest term for which any person or persons will agree to take the same and pay the tax lien thereon, including interest and cost of sale. The sale will take place at the court house in Scotch Plains on Saturday, Sept. 24, at 1 p. m. sharp.

John Berwhit, 5 lots, District No. 1, taxes for the year 1903		$ 4.44
Harris Cohen, 2 lots District No. 1—		
Taxes for the year 1900	$2.04	
" " " 1901	2.06	
" " " 1902	2.15	
" " " 1903	2.22	
		$ 8.50
Patrick Cummings, 2 lots, Dist. No. 1—		
Taxes for the year 1902	.44	
" " " 1903	.44	
		.88
Estate of Antoin DeBaud, 2 lots, Dist. No 1—		
Taxes for the year 1900	8.16	
" " " 1901	8.24	
" " " 1902	8.73	
" " " 1903	8.81	
		$ 32.94
James Darr, 1 lot, District No. 1, taxes for the year 1903		.22
G. B. England, 5 acres, District No. 1, taxes for the year 1903		2.22
Alice T. Hoppler, 1 lot, District No. 1—		
Taxes for the year 1901	.21	
" " " 1902	.22	
" " " 1903	.22	
		$ .65
L. Seman, taxes for the year 1901		2.06
E. R. Johns, 40 acres, District No 1—		
Taxes for the year 1902	54.50	
" " " 1903	55.50	
		$ 110.00
Daniel G. Knight, 2 lots, District No. 1—		
Taxes for the year 1902	.44	
" " " 1903	.44	
		.88
Gideon Ludlow, 7 acres, District No. 8—		
Taxes for the year 1901	4.12	
" " " 1902	3.80	
		$ 7.92
R. A. McCrady, 2 lots—		
Taxes for the year 1901	.41	
" " " 1903	.44	
		.85
Benj. C. Munroe, 1 lot, Dist. No. 1—		
Taxes for the year 1901	.21	
" " " 1902	.22	
" " " 1903	.22	
		.65
George Marsh, 2 lots, Dist. No. 3—		
Taxes for the year 1902	1.00	
" " " 1903	1.11	
		$ 2.11
Herbert L. Moody, 5½ acres, Dist. No. 7—		
Taxes for the year 1902	47.50	
" " " 1903	48.00	
		$ 95.50
Wm. R. Miller, 2 lots, Dist. No. 1, taxes for the year 1903		$ 2.22
Christian Peterson, house and lot also, Dist. No. 3, map of Grasoland: 7 lots do, District No. 3, taxes for the year 1903		$ 25.50
Platt Bowley, 2¼ acres, Dist. No. 1, taxes for the year 1903		1.92
Estate Moses Tucker, 108 acres, Tucker Lane, Dist. No. 8—		
Balance of Taxes for the year 1899	$17.00	
" " " " 1900	61.20	
" " " " 1901	11.50	
" " " " 1902	7.50	
		$ 97.20
Union County Realty Company, 140 lots, District No. 3	$ 44.40	
Houses and lots Nos. 1, 2 and 3, south side North avenue, each $17.76	53.28	
(Map of Graceland.)		
Taxes for the year 1903		$ 97.68
Nellie Waters, 2 lots, Dist. No. 1—		
Taxes for the year 1901	.41	
" " " 1902	.44	
" " " 1903	.44	
		$ 1.29
Jas. D. Whitney, 1 lot, Dist. No. 1—		
Taxes for the year 1901	.21	
" " " 1903	.22	
		$ .43
Arthur Wyckoff, 2 lots, Dist. No. 1, taxes for the year 1903		$ .44

Dated September 1, 1904.
JAS. H. GUERRIER,
Special Collector of Delinquent Taxes.
9 2 4 osw

Rallying at Asbury Park.

The meeting of the Republicans clubs of the State is being held at Asbury Park today. Senator Kean and many other notables are to be present. The local Southern League Club is represented by four delegates.

—Neuman Brothers' is the place to get table or canning peaches. Tomorrow 100 baskets choice yellow and white fruit go on sale at special prices.

Specials

Saturday, Sept. 3, 1904.

AT

Roth & Co

Plate Corned Beef, per lb - - - 3c

Sugar-Cured Hams, per lb - - - 12½c

Oysters. Steaming Clams. Halibut

Remember we have BIG SPECIALS in our Fish Department Every Saturday Night

ROTH & CO.

NEW JERSEY'S LEADING BUTCHERS,
132 East Front Street Tel. 208. Plainfield, N. J.

Trolley Rides

these warm days, and evenings, are pleasant and healthy.

A convenient destination, or stopping-off place, is Newark, and our Soda Counters and Ice Cream Parlors are convenient to all car lines. A plate of Ice Cream, any two flavors, 10c; or a glass of Ice Cream Soda or other cooling drink at 5c makes a suitable addition to the evening's jaunt.

R. Welsh & Co

Office 151 Market Street

Two Stores, 157 Market and 671 Broad, Newark N. J.

Factory 136-38 Front St

Straw Hats, Neglige Shirts Fancy Socks

J. R. BLAIR

Summer Underwear etc., etc.

205 Park Avenue

SILK UNDERWEAR AT $2.00 PER SUIT

CYCLISTS' CALENDAR.
Sun Rises 5:20 a. m.
Sun Sets 6:30 p. m.
Lanterns must be lighted at 7:30 p.m.

THE DAILY PRESS.

THE WEATHER.
Showers tonight; Sunday fair, cooler. Ther. 80.

ESTABLISHED MAY 10, 1887 — PLAINFIELD, N. J., SATURDAY, SEPTEMBER 3, 1904. — TWO CENTS A COPY—$5 A YEAR.

LABOR DAY OFFERS NUMEROUS ATTRACTIONS

Baseball and Golf Contests, Excursions and Other Events to Interest Plainfielders.

BIG PYTHIAN OUTING

KNIGHTS TO GO TO SOMERVILLE WITH TWO DRUM CORPS AND A FLOAT.

Plainfield A. C. to Play the Star A. C., of Newark—Grocers to Go to Coney—Stores to be Closed.

While Labor Day will mark the return of many Plainfield families who have been away during the summer months to the seashore and mountains, it will be additionally attractive by the fact that there have been arranged a number of events to interest all in the way of excursions, golf, horse racing and baseball. There will be the seventeenth annual excursion of the Plainfield Grocers' Association to Coney Island. The train will leave here at 8:00 in the morning and from New York the trip will be made on one of the Iron Steamboat Company's boats.

Another excursion will be that of the New Jersey Central to Mauch Chunk. This is an annual event and generally takes a large number of Plainfielders to the mountains.

The members of Somerset Council, Jr. O. U. A. M., will pay a fraternal visit to the Summit Council, and the Plainfield letter-carriers will attend the annual convention of the Letter-Carriers' Association to be held at Newark, while a number will attend the race-meet to be held at New Brunswick under the auspices of the Raritan Driving Association. The races will start promptly at 1:30 o'clock in the afternoon and there will be several local horses entered.

Wetumpkah Tribe, No. 229, Improved Order Red Men, has planned to spend the day at Harrison, N. J., where there will be a gathering of Red Men.

All of the local druggists will close their stores in the afternoon from 1 to 6 o'clock and the day will be generally observed by the other merchants.

One of the chief events for the stay-at-homes will be the baseball contest on Crescent Oval in the afternoon. The Plainfield A. C. will cross bats with the Star A. C., of Newark, one of the strongest semi-professional teams in the State. The locals will present their regular team and Garvin and Farmer will probably be the battery. The game will be called at 3:45 o'clock. There will be no morning game.

To local members of the order of Knights of Pythias, Labor Day will be of more than passing interest as it marks the annual field day exercises which are to be held at Somerville under the auspices of Lodge of the Castle, No. 82. Big delegations will be sent by Perseverance lodge, No. 74; Unity lodge, No. 102, and Crescent Company, No. 13, the latter the uniformed rank, all of which will compete for the various prizes. The Perseverance and Crescent Company members will go by train, starting at 11 o'clock from the North Avenue station. Unity lodge will be represented in the parade with an allegorical float and many of the members will ride on it. The Independent Fife and Drum Corps, of this city, will furnish music for Crescent Company and the Liberty Fife and Drum Corps, of Elizabeth, will head the Perseverance delegation. The Somerville people are making preparations to entertain a great crowd and the attractions arranged extend over the entire day. Washington's headquarters will be open for inspection free of charge and special stages will be run to Duke's farm at South Somerville. The parade will begin at 1:30, there will be two ball games, one at 10 in the morning and the other at 4 o'clock and the prize drills of the Uniform Rank will be at 3 o'clock. General headquarters will be at Somerset Hall where women visitors will be made welcome and provided for. The exercises will conclude with a military ball in Germania Hall at night.

The golf committee of the Hillside Tennis and Golf Club has arranged an attractive programme of events for Labor Day, in addition to the regular competitions for the Holiday cup and Green's Committees Tankard. In the morning at 10 o'clock there will be a men's kickers' handicap, for active members only. A cup will be offered as a prize.

[CONTINUED ON PAGE 8.

NEW MARKET SCHOOL DESTROYED BY FIRE

Flames Threaten Adjoining Buildings and Plainfield is Called Upon for Help.

LOSS WILL REACH $6,000

BLAZE DISCOVERED AT 8:30 AND EVIDENTLY OF INCENDIARY ORIGIN.

Structure Was Erected Thirteen Years Ago and Had Up-to-Date Equipments—"Mayor" Bill Offers New Building.

For the second time within a few months, New Market again underwent a fire scare early last evening and the Plainfield department was called upon for aid. Evidently of incendiary origin, flames broke out in the village's brick school house, which provides accommodation for pupils from all over Piscataway township, and within a short time the structure was a heap of smoldering ruins. Composed of inflammable material, the interior burned fiercely and on several occasions the residence and barn of John Shepperd and the residence of "Mayor" Bill Smith were threatened. Residents of the village formed a bucket brigade and their efforts were all that prevented a general conflagration. The loss aggregates $6,000 with half that amount of insurance.

The fire was first noticed by several boys at 8:30 and before they could give the alarm at Hotel Nelson the interior was all ablaze. When it was seen how dangerous the flames were becoming telephone messages were sent to Dunellen and Plainfield for help and both departments responded. Dunellen was unable to do anything as it has no steamer and there is no water pressure in the village. The members of the department joined the bucket brigade and helped keep the flames from spreading. Chief Doane sent No. 2 engine and hose wagon from local headquarters in charge of Captain Townley, and the run to the village by way of Dunellen was made in twenty minutes. Water was secured from the brook which forms the lake's outlet and what was left of the fire was soon put out.

The school was a one and-a-half story building and was erected thirteen years ago. An addition was put on two years ago and it was made into one of the most modern structures in Plainfield's suburbs, with large classrooms and up-to-date equipment. The fall session was to have commenced next Tuesday and it is probable that Friendship Hall will be rented until provision can be made for a new building. The school was insured for $2,000 and the contents for $400, the policies being placed by Howard Bird, of Dunellen. Included in the destruction was thirty tons of coal just put in the bins.

An investigation as to the cause of the blaze has been started by the township authorities but there is practically no clue to follow up. Several men were working in the building during the day but it is not believed that they had anything to do with its starting.

"Mayor" Bill informed the school authorities this morning that he would bear the expense of a new building provided a statue of himself would be placed in the front yard as a memorial. His offer is to be acted upon at once and will probably be accepted.

TODAY'S GAME.

A report was received from Westfield last night that Manager Denman proposes to have Killian, of the Detroit Americans, "Red" Waller and "Lefty" Davis on hand today to occupy the slab, if necessary to win today's contest with Plainfield. Many other rumors are in circulation as to what Manager Denman will do. Manager Johnston announced this morning that Garvin will pitch for Plainfield and that otherwise his regular team will be the same.

Rev. Mr. Bowers' Grandson Dead.

Walter J., the eight-months-old son of Mr. and Mrs. John W. Bowers, of Warrenville, and grandson of Rev. George Bowers, died last evening after a short illness. The funeral will be held from the parents' home tomorrow afternoon at 2:30.

Undertaking Firm Dissolves.

The undertaking firm of DeMott & Lambert has been dissolved by mutual consent. The business will be continued by Henry DeMott while the junior partner, John R. Lambert, will remove to Westfield and open a similar office.

MOURNED AS DEAD, HUSBAND REAPPEARS

Plainfield Woman Finds That Body Interred in Family Plot is Not That of Her Spouse.

INSURANCE COLLECTED

SHE IS A NIECE OF JUSTICE OF THE PEACE HEZEKIAH HAND.

Mrs. Frank Holborn Believed Man She Wedded Had Been Drowned—He is Back in Brooklyn Now.

Legally dead and buried for more than four years, Frank Holborn, whose wife, formerly Miss Mary Hand, is now living in Brooklyn, has again turned up again at Brooklyn and called on his "widow" this week for the first time. Mrs. Frank Holborn is the daughter of Henry Hand, one of the five Hand brothers, four of whom live in this city. They are Capt. William Hand, David Hand, Justice Hezekiah Hand and Thomas Hand. Henry Hand, who is a residents of Sandford, Florida, was among those present at the Hand family reunion in July at Scotch Plains.

Holborn married Miss Mary Hand in this city when he was twenty-one years of age. They had four children, two of whom, both boys, are still living. The couple lived for many years in Brooklyn, but in 1900 Mr. Holborn disappeared. His wife notified the metropolitan police, but no trace could be found of the missing man. In March of that year, Mrs. Holborn saw in a daily paper a picture of a body that day discovered in the ice of the Hackensack river. She recognized the features as those of her husband. Together with her cousin, Edward Hand, of Scotch Plains, and the family physician, Mrs. Holborn went at once to the morgue where the body was being retained, and identified it as that of her husband from a peculiar scar on the left shoulder.

She took possession of the body, and it was subsequently buried in the family plot in Cypress Hill cemetery. The supposed dead man's affairs were adjusted by executors and $2,000 life insurance was paid by the American Legion of Honor.

What possessed Holborn to desert his wife as he did is not definitely known. His story shows that he had travelled abroad and had been living in China, the Philippine Islands, and various other countries. About three years ago, Mr. Holborn wrote to his wife in Brooklyn and told her he intended to settle in San Jose, California, and wished her to come on with the children. Thinking, as she did, that he husband was certainly dead, Mrs. Holborn supposed that the letter was bogus.

About a month ago, Holborn, who thought his wife had turned against him by her refusal to live with him, returned to Brooklyn to look her up. After two weeks' search, he located her Tuesday at her home on Glenada place, Brooklyn. Mrs. Holborn believes her husband's story now, and sees the mistake she made in burying a stranger in the family cemetery. It is understood that she will make an effort to pay back the life insurance awarded her by the false identification at the morgue.

GETS ANOTHER MANAGER

BOROUGH NOW HAS TWO PROMINENT RAILROAD MEN AS RESIDENTS.

Through the efforts of Mayor N. B. Smalley, George H. Campbell, general manager of the Baltimore and Ohio Railroad, yesterday leased the Thorn property on Grove street, next to Charles Matthews' residence and will take possession October 1. This will give the borough the unique distinction of numbering among its residents two railroad managers, the other being W. G. Besler who directs the affairs of the New Jersey Central and who first introduced Mr. Campbell to Plainfield. The latter has been living in Baltimore but as his offices have been transferred to New York he wished to locate in this vicinity. His family consists of his wife and four children.

Within the past few days several other important residential leases have been effected in the borough, among them being three of the largest houses in its limist. Mayor Smalley has devoted much personal attention to them and he is greatly pleased with the boom property has taken.

STRONG OPPOSITION TO DOUBLE TRACK LINE

Majority of Property Owners on East Front Street and and Watchung Ave. Protest.

TROLLEY CO.'S PLANS

IF SCHEME IS FUSTRATED, IT WILL PRESENT ANOTHER PROPOSITION.

P. S. C.'s Idea is to Run a Spur Through Central Avenue From Fourth to Front Streets.

In opposition to the petition being circulated by Charles H. Hand to gain the consent of property owners for the laying of an additional street car track on Watchung avenue and East Front street, another one was started yesterday by J. Fred MacDonald. Mr. Hand's asks that the necessary permission be given the Public Service Corporation, the only stipulation being that it pave inside the double tracks and for a distance of eighteen inches each side with vitrified brick. He had secured a large number of signers when Mr. MacDonald placed his in circulation and by many of the property owners it is believed to be the better of the two.

It urges the property owners not to act in favor of a double track and the signatures of every affected person on Watchung avenue, between Front and Second streets, with the exception of Mr. Hand, and several of those on Front street, were secured. Some of the signers favor consenting for two tracks providing the company pave the streets from curb to curb with vitrified brick.

The company has announced that if it is not allowed to get through with the two tracks as planned, it will continue its effort to gain consent for a single spur through Central avenue from Fourth to Front streets. Counsellor Harry C. Runyon has been securing the necessary permits and has met with ready response. Application will then be made to the Common Council and if it gets the franchise, the Dunellen and through line cars will diverge at Watchung avenue and Fourth street and follow the new loop through to Front street. This would make it inconvenient for people in the business district to get cars on the main line east or west, but the Public Service officials maintain it will relieve the Watchung avenue terminus congestion.

The petition being circulated by Charles H. Hand has been signed by the following property owners and merchants: Woodhull & Martin, H. W. Marshall, Horace M. Sherwin, H. E. Gayle, H. B. MacDonald, Dr. Albert Pittis, James Hansen, Louis Becker, Henry Windham, John I. Brokaw, Schwed Brothers, Frank H. Smith, J. C. Pope, John J. Kenney, M. C. VanArsdale and Robert Gardner.

ANDREW M'CARDELL, A FACTORY INSPECTOR

Governor Murphy Appoints Plainfielder to An Important Position in State Service.

A GENERAL SURPRISE

MR. M'CARDELL HAS NOT ACCEPTED THE HONOR.

Duties of the Office Are Outlined by Mr. Murphy—Eight Other Inspectors.

Governor Murphy made known yesterday that he has appointed Andrew McCardell, of this city, and eight others as factory inspectors. Lewis T. Bryant, of Atlantic City, is continued in office as chief of the department. The new factory law, enacted by the last Legislature, went into effect a month ago.

When asked this morning by a reporter for The Daily Press whether he would accept the appointment, Mr. McArdell declared that the query brought to him the first intimation that Governor Murphy had even considered his name. "I was not a candidate for the position and had no idea that the honor would come to Plainfield. Personally I favored an

(CONTINUED ON PAGE 8.)

BIG BALL TEAMS MAY FORM LEAGUE

Plainfield, Westfield, Elizabeth, Summit, Madison and Somerville in the Scheme.

TWO GAMES A WEEK

ELIZABETH STARS MANAGER FAVORS THE COMBINATION.

Trenton May be Invited to Become a Member—Belief That it Would Pay.

As has been previously stated in The Daily Press, Manager Frank Burke, of the Elizabeth Stars, is enthusiastically in favor of organizing a strong baseball league in New Jersey, one in which semi-professional teams can take part and which would include such places as Plainfield, Westfield, Elizabeth, Summit, Madison, Somerville and possibly Trenton. He thoroughly believes that such a scheme would be a paying one and would tend to arouse interest in the county as nothing else would.

To a reporter for The Daily Press, Manager Burke spoke heartily in support of a league. It would give each town at least a couple of games a week, he said, and he believed that in most instances the towns named would support the game and result in first-class contests.

The scheme has received considerable encouragement from those who have learned of it. One strong advantage is the ease with which the various towns can be reached and the expense for travel would be very small in comparison. Having such a league would form an incentive and the winning of the series of contests for a pennant would mean something and it would give each team an object to work for, which is not the case at present.

Under the present circumstances there are two or three teams in the county, Plainfield, Westfield and Elizabeth, who are out for county championship honors. The matter resolves itself into a battle between Plainfield and Westfield and yet the winner of the series cannot claim championship honors, until after all other claimants have been defeated. Westfield is already beginning to crow about the honors, but inasmuch as the Aeolians have won their series with Westfield, it is hard to understand what right Manager Denman would have to supremacy, even by winning the series with Plainfield.

Then the Elizabeth Stars are yet to be heard from. Plainfield has a series of three games with Manager Burke later in the season, but Westfield thus far has not arranged a series. The Stars are certainly entitled to some consideration in the championship matter, while Summit might also lay claim to a series for the honors.

In each of the towns mentioned as possible for a league team, there are at present strong aggregations and it would only require a little bracing to make them all of about equal strength. Some years ago when the Crescents were members of the Central Jersey League, Elizabeth, Westfield and Somerville as rival towns helped to make the game mighty interesting and some great contests were witnessed. The towns were close enough together to allow the supporters of a team to follow their favorites and thus patronage was accorded at home and abroad. It is hoped that the Plainfield A. C. management will favor the scheme to give the fans good ball. Open dates could be arranged for so that outside teams could occasionally be brought to this city for a change and the same arrangement could be made in the other towns.

Selecting Headquarters.

The committee recently appointed for the selection of Republican campaign headquarters in this city, is at present undecided between two locations. It is possible for them to secure the Casino or the Babcock building store formerly occupied by Woodhull & Martin for mass meetings.

Lodge Social.

Friendship Lodge, Daughters of Rebecca, held a successful sociable at the home of George Ludgate, of Clinton avenue, last evening. A good sized delegation from the lodge attended, together with several friends, and a most enjoyabe evening was passed.

—Rockyford muskmelons are in a class by themselves, superior to all others. New lots at Neuman Brothers' daily.

DESPERATE BATTLE BETWEEN SIX TRAMPS

Posse of Dunellen Citizens Also Join in Affray at Greenbrook Tanks.

FIVE MEN CAPTURED

ANOTHER IS SENT TO MUHLENBERG HOSPITAL WITH SCALP WOUNDS.

Gang Engaged in Quarrel Over Sleeping Quarters—Quartette Sent to County Jail for Sixty Days.

Many pistol shots were exchanged and clubs and stones were freely used in a pitched battle between six tramps at the Greenbrook tanks, last evening. Subsequently a posse of Dunellen citizens headed by Mayor Wyckoff charged on the crowd and captured five of them, while a sixth man was so badly hurt he had to be sent to Muhlenberg Hospital. The tramps were arraigned before Justice VonMinden this morning and four of them were sent to the county jail for sixty days. The fifth, who gave his name as William Riley, of Allentown, Pa., was held for the Grand Jury. The man in the hospital is Robert Mansfield, thirty-two years old, of Philadelphia. He sustained several slight scalp wounds and severe cuts about the face but is not badly hurt and will soon be discharged.

The tramps had been hanging about the tanks all afternoon and the fight followed a quarrel as to who should sleep in an old factory just outside of Lincoln. Two of them suddenly turned upon Mansfield and were pummeling him with their fists when the others joined the fracas. Clubs and stones were picked up and used and when revolvers were whipped out, the railroad employes telephoned to Dunellen and also this city for help. A special engine conveyed the Dunellenites to the tanks and on their arrival the fighting men started to run away. They paid no attention to Mayor Wyckoff's cries to halt and two of them turned and fired upon their pursuers. The Dunellen crowd only ran the harder and finally rounded up the whole gang.

Mansfield was found lying on the ground and he was first removed to Dunellen. His hurts were patched up temporarily by Dr. Brakeley and he was then sent on to Plainfield in a carriage. He will be held as a witness against Riley, who is said to have done most of the shooting.

'PHONE CO. GETS NON-SUIT

ISAAC LAMBERT LOOSES HIS SUIT AGAINST THE CORPORATION.

In the suit brought against the Northeastern Telegraph and Telephone Company by Isaac Lambert, of Fanwood, a non-suit was granted the company yesterday by Justice of the Peace Clark, at Scotch Plains. Harry C. Runyon, Esq., counsel for the defendant company, asked for the non-suit on the grounds of a defective summons. In bringing the action the plaintiff named the defendants as the Philadelphia and New York Telephone Company.

The action was brought against the company for the alleged cutting down of several trees on Mr. Lambert's property, although it is said the company has paid the privilege of setting its poles. Immediately after the non-suit was granted, a new suit was started by the plaintiff and he now says that he will engage a lawyer to look after his interests. The summons are returnable Saturday, Sept. 10.

The Northeastern Telegraph and Telephone Company is a part of the New York and New Jersey Telephone Company and it is now establishing a through trunk line service. The company will give no local service.

Visited Bayonne Lodge.

Past Grand Master Workman Vincent W. Nash, accompanied by Past Master Workman J. W. A. Bauersachs, member of the finance committee, paid a fraternal visit to Bayonne Lodge, No. 9, A. O. U. W., last night. The two men were called on for speeches during the social time which followed the business session. There was a special programme of singing and instrumental music.

—Auctioneer P. H. Latourette will conduct a big sale of household goods at Carteret this afternoon.

Mrs. Charles Dixon, of West Fifth street, has gone to Saugerties, N. Y., to spend a week with relatives.

BOROUGH TO PROCEED AGAINST DR. COOLEY

The Council Authorizes Legal Steps Taken to Prevent the Flooding of Somerset St.

BLAME LAID TO DAM

SAYS IT MUST BE REMOVED OR RETAINING WALL BUILT.

Various Other Business Matters Transacted at Last Evening's Meeting—Changes in the Fire Department.

After a lengthy discussion which occupied the greater part of its meeting, the Borough Council last evening, authorized its counsel, Charles A. Reed, to institute legal proceedings against Dr. J. H. Cooley if he did not at once take steps to prevent further damage to Somerset street from the overflowing of Stony brook. According to Councilman Arnold, Dr. Cooley recently promised that he would either remove the dam on his premises, which is said to be the cause of the flooding, or erect a retaining wall at the point where the rush of water is greatest. As he has done neither, Mr. Arnold recommended that this action be taken and a resolution was offered to that effect.

The Stony brook trouble has frequently been spoken of in The Daily Press columns and the question of who is responsible for the damage caused on upper Somerset street after every freshet has been a matter in dispute for a long time. At the present time this thoroughfare is in a deplorable condition but the borough street committee did not deem it advisable to make repairs while there is a likelihood that the brook will again overflow. Chairman Arnold went over the ground carefully and it was after he and Dr. Cooley had a conference that the latter agreed to make the necessary alterations. Mayor Smalley expressed the opinion that Herrmann' dam in the Notch also had something to do with the brook rushing into the street and this is also to be investigated.

The remainder of the business transacted at the meeting was commonplace. John McCullough resigned as borough electrician and F. Mortimer Slater was appointed in his place. Milton Miller was appointed a regular fireman to succeed Peter Dooley, resigned, and Peter Dooley and John Mowry were made call men in place of Michael Kennedy and Charles Messenger.

Theodore Smith and others presented a petition for an electric light on Allen place and Mr. Arnold offered a resolution that a fire hydrant be located on Belmont avenue, near Manning avenue. Mr. Arnold also reported that Plainfield residents are filling in Green brook along Brook avenue and forcing the water into borough territory in a way that might prove damaging in case of a heavy rain. He was authorized to investigate the matter and report for action at the next meeting.

Mr. VanArsdale reported that twenty-two arrests had been made in the police department during the month and that $60 had been collected in fines. Mr. Arnold reported the expenditure of $917.55 in street repairs and Mr. Lee offered a resolution that $1,000 be borrowed to meet claims. Adjournment followed, the next meeting to be at the call of the chair.

Miss Dower Dead.

Miss Sallie Dower, a pupil nurse of the New York Post-Graduate Hospital, and a sister of Miss Maude Dower, one of Plainfield's well-known trained nurses, died at her home, 396 Avenue C, Bayonne on Tuesday morning. She would have completed her training in a few months.

Mad Dog Shot.

Attacked with rabies, the pet dog of William Felds, of East Front street, broke loose from its strap yesterday and bounded around the yard, snapping and snarling. Enclosed by a stout fence it could do no damage, but was subsequently shot by Fred Cole.

Men's Meeting at Y. M. C. A.

Rev. H. A. Griesimer, of Baltimore, Md., will speak and Miss Florence Bennett will sing at the Y. M. C. A. meeting tomorrow afternoon at 4 o'clock.

—Careful parents and housekeepers should note change of the only agency for the Willswood Farm's milk and cream to F. W. Dunn's. Route delivery by C. L. Jeter. 9 8 10

POINTS FOR THE BUYERS

READY REFERENCES FOR THE LOCAL BARGAIN SEEKERS.

If you have no more use for that stable or outhouse, let Kane take it down for you. Labor cheap, and he will buy the lumber.

The corner store in the Y. M. C. A. building is Hodge's pharmacy. The last time you were there you got what you wanted and were satisfied; go there again.

Oysters are now on sale at Endress' West Front street market. Blue points and Rockaways, for stewing, frying or to be served on the half shell. Fresh every morning.

Coal has just gone up, but it may go higher yet. If you didn't get it before the raise, you may still save money by getting it now. John Johnson, the South avenue coal dealer, will take your order.

Summer is practically over and those electric fans will not be needed after the present month. Let W. H. Pope, the contracting electrician, take them down and put them in shape for next season.

If you give your contract to C. Conover & Company, of Elmwood place, for painting or papering, you are sure to get the best work at the most reasonable prices, considering the material used.

Now that the time for weddings has arrived you will want to purchase suitable presents. There is no better place to do this than at J. Hervey Doane's jewelry store on Park avenue. The goods are all right and the prices attractive.

Henry Eggerding's cigars have stood the test of the most exacting smokers. They are made by him at his Park avenue establishment and he guarantees everyone to be as represented. None better in the city for the money.

Dorothy Dodd shoes for women are having a big sale at VanArsdale's East Front street shoe store. The new fall styles have been recently received and are now displayed there. Shoes for men, women and children. Shoes repaired by expert workmen.

Frank VanWinkle, of North avenue, recently received a new lot of kodaks and camera supplies. Amateur photographers can secure complete outfits at his place and those who have not time for developing can have it done by Mr. VanWinkle at surprisingly low cost.

When you buy hardware, oil stoves, refrigerators, lawn mowers or kitchen utensils of any kind at the Gayle Hardware Company store, you will get the best at the lowest prices. Honest dealing is the motto at this store and you will make no mistake in trading here.

Careful shoppers have already learned that in trading at Roth & Co.'s market on East Front street they are able to get the best cuts of meat, fresh fish and poultry at prices a little lower than elsewhere. The firm is always ready to serve you satisfactorily and prompt deliveries are made.

Preparatory to displaying a large fall and winter stock of men's and boys' clothing, M. Weinberger, of West Front street, is offering great bargains in desirable summer suits. It will be to your advantage to purchase now at the reduced prices. The suits represent the best values to be found anywhere. Mr. Weinberger also carries a full line of men's furnishings and conducts an up-to-date custom tailoring department.

It seems impossible that summer is almost over and yet it needs but a glance at Boehm's fall display of millinery to realize that September is here again. As usual it is complete in every respect with ready-to-wear felts predominating in the many lines. Only the newest and most up-to-date styles in all colors and prices. Drop in at any time and after seeing the millinery display, note the bargains to be had in anyone of Boehm's many departments.

To accommodate those who are partial to the use of atomizers in applying liquids into the nasal passages for catarrhal troubles, the proprietors prepare Ely's Liquid Cream Balm. Price including the spraying tube is 75 cents. Druggists or by mail. The liquid embodies the medicinal properties of the solid preparation. Cream Balm is quickly absorbed by the membrane and does not dry up the secretions but changes them to a natural and healthy character. Ely Brothers, 56 Warren St., N. Y.

World's Fair Coach Excursions.

Via the picturesque Lehigh Valley Railroad, $18 for ten-day round trip. The Lehigh Valley Railroad announces the following dates for its coach excursions to the St. Louis Exposition: Sept. 7, 14, 21 and 28; Oct. 5, 12, 19 and 26. For full information consult Frank Rowley, city ticket agent, 381 West Front street. 8 6 eod

Miss Estella B. Brooks, of Duer street, is spending her vacation at Delaware Water Gap.

ASK YOUR DRUGGIST FOR

BALLANTINE'S IDEAL MALT EXTRACT

"ALL THE MALT."

BUILDS UP THE SYSTEM AND CREATES APPETITE.

TRY IT FOR SLEEPLESSNESS.

IF you have never succeeded in getting glasses that improved your vision, don't you think it advisable to drop in and see us? It will cost you nothing unless you choose to give us an order.

STILES & CO.

Philadelphia EYE SPECIALISTS

107 E. Front St.

Every Thursday.

Hours:—11:15 a. m. to 1 p. m. and 1:45 p. m. to 4:30 p. m.

Notice to Boards of Registry and Election.

In accordance with the provision of section 11 of "A Further Supplement to an Act, entitled 'An Act to Regulate Elections' (Revision of 1898), approved April fourth, one thousand eight hundred and ninety-eight." Approved April 14, 1903: Notice is hereby given to the Boards of Registry and Election in and for the city of Plainfield, that the following places have been selected for the purpose of registry and election:

FIRST WARD.

1st District—At No. 123 North avenue.
2nd District—At No. 521 East Second street.

SECOND WARD.

1st District—At No. 319 Watchung avenue.
2nd District—At No. 699 South avenue.

THIRD WARD.

1st District—At the Casino.
2nd District—At Clifton's barn, corner Spooner avenue and West Seventh street.

FOURTH WARD.

1st District—At No. 204 West Second street.
2nd District—At corner Spooner avenue and South Second street.
3rd District—At No. 836 South Second street.

JAMES T. MacMURRAY,
City Clerk.

Dated, Plainfield, N. J., Aug. 24, 1904. 8 26 2s

ADVERTISEMENTS FOR NEW YORK HERALD AND THE WORLD RECEIVED AT THE DAILY PRESS OFFICE AT REGULAR RATES.

Now is the Time

to get cheap lumber. New White Pine Flooring, Window and Door Frames, Siding, etc. You can

Save 50 Per Cent.

on this lumber.

ALEX. KANE,

312 Filmore Avenue.

Advertised Mail Matter.

Plainfield, N. J., Aug. 29, 1904.

E. H. BIRD, P. M.

Brooks, Mr William
Burnett, Mrs Clarence
Bonnett, Mr Wm P
Boucher, Mr T J
Campbell, Miss Jennie
Corinlo, Mr Scarano
Dowell, Miss Florence
Edmon, J H 2
Galbraith, Mr Peter C
Henderson, Mrs Jean
Hoagland, Rev Warren
Holomes, Mr Biaggio
Higgins, Mrs John
Heirick, Mr Geo W
Jaques, Mr L
Jennings, Miss J
Jones, Miss Henrietta 2
Jannan, Mr. Alonzo
Hapyter, Miss Sofia
Lautenbach, Mr Howard
Michels, Miss Ray
Palaef, Miss Sara DeV
Roy, Miss Helen
See, Miss Ida
Sagersband, Mrs Mary
Schurs and Son
Scutter, Mr G W
Shiank, Miss Cora
Stolit, Miss Nora
Petridge, Mr Samuel
Terry, Mrs M L
Ribbon Co, The United

Please say "Advertised."

Miss Estella B. Brooks, of Duer street, is spending her vacation at Delaware Water Gap.

AMUSEMENTS.

After Labor Day, next Monday, and continuing until the close of the Luna Park on September 25, the management will inaugurate a series of fete or carnival days, throwing open the Streets of Delhi to the public and giving the Durbar parade and other features free. On special carnival days confetti and other missiles that are conducive to fun and harmlessness will be sold on the grounds for the use of the visitors, who will be invited to enjoy themselves. It is the avowed intention of the management to have the season close with a hurrah and a flash of light and crash of brass bands that will be heard and realized all over the country. Fire and Flames, which drew larger crowds last week than ever before, on Sunday last played to crowded houses at every performance, and on one occasion the sign "standing room only" had to be put on the front. Miss Rose Sendermann, the sixteen-year-old cornetist who has been giving free concerts at the entrance to the Streets of India, will continue during the week. Her playing has been highly commended by many musicians who have heard her during the last two weeks.

Edwin Holt, who has been engaged by Henry W. Savage to play one of the leading roles in George Ade's new comedy, "The College Widow," which will be produced September 12 in Washington, had just signed the contract when he met a stranger, who rushed toward the actor and shook hands with him. "Isn't this Edwin Holt?" asked the stranger. "I am so glad to see you again. I saw you play Dick Deadeye in 'Pinafore' at an open-air performance at Washington Park Lake near Kansas City. You were a poor actor, but the way you swam ashore from the good ship Pinafore at every performance was the finest feat of swimming I ever saw." Mr. Holt thanked the stranger, but neglected to inform him that the man who swam from the ship to the shore of the lake was a professional swimmer hired for the purpose. Mr. Holt gave a realistic performance of Dick Deadeye, but was compelled to hire a substitute when the management insisted on throwing Deadeye overboard every night.

Continued Special Prices on Summer Goods.

Window Screens—The adjustable pattern—hardwood—
18 inches high, 17c each — 24 inches high, 22c each
28 inches high, 26c each — 30 inches high, 27c each

Screen Doors—98c—Hardwood, fancy spindles, hardware, complete..... 98c

Ten per cent Reductions on all Oil Stoves, Ovens, Refrigerators, Ice Chest, Water Coolers, Hammocks.

Ice Cream Freezers—
Alaska—3 quart size,....1.78 — 4-quart size,.....2.19
White Mountain—3-qt...1.98 — 4-quart size.....2.42

"THE NEWEST THING OUT"

Combination Rod and Reel

See it in our show window.

A. M. Griffen, 119-123 E. Front St.

Marchant's Famous Buttermilk.

Everyone who drinks our Buttermilk is delighted with its splendid flavor and purity. It not only quenches thirst—it accomplishes ever so much more—it is refreshing, satisfying and nutritious.

Physicians recommend it to their patients, because it is so easily digested and has such recuperative properties.

Try it.

Price 5c a quart.

MARCHANT BROTHERS,

Plainfield Milk and Cream Company,

191 North Avenue, Plainfield, N. J.

We Are PREPARED

to put up the best awnings at most reasonable prices. A good awning properly put up will last for years. Let us estimate on yours.

We have specially interesting prices on Carpets, Mattings and Window Shades.

SHIRLEY & JOHNSTON, Babcock Building

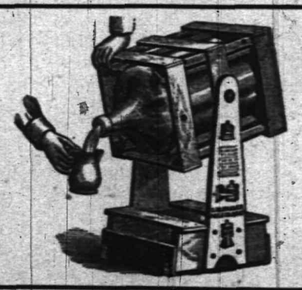

TRY 5 GALLONS

WASHINGTON ROCK SPRING WATER.

Orders by mail promptly filled.

Patent swinging crate, very convenient

Plainfield Spring Water Co

Box 743. Plainfield, N. J.

TRY A PRESS WANT AD.

WARD & COMPANY,

Manufacturers' Agents,
104 McWhorter St., Newark, N. J.
N. J. Representatives for the following:

For a SUMMER BEVERAGE there is nothing like TEA-ETTE

The Tea Free from the Poisonous Tannin.

BOSTON BROWN FLAKES, The only Perfect Breakfast Food.

MALT CREAMLET COCOA, The only Digestible Cocoa and Chocolate.

LYTHIA POLARIS WATER, The King of Table Waters.

MONOGRAM SPICES, Strictly Pure. And Other Specialties.

Send for our weekly Price list, as we are constantly receiving large quantities of all kinds of groceries, some of which may interest you.

WARD & COMPANY,

104 McWhorter St., Newark, N. J.

8 29 eod tf

THE PLEASURE

of a smoke depends on the quality of the Cigar! Spend the lazy hours of your vacation in smoking

OUR CIGARS,

and you'll find you've got your money's worth every time. Our Cigars are good and the price is low. Sold singly or by the box.

KIRBY'S

106 Park Avenue, Plainfield.

FINEST FRESH FISH.

You are assured of getting the finest Fresh Fish procurable when you order of Ivamy—we guarantee the quality.

Come to us for the best selection of Bluefish, Mackerel, Weakfish, Porgies, Soft Shell Crabs, and in fact every good Fish in season. Prices reasonable.

Special Cash Sale Saturday.

FRED. IVAMY,

Successor to Rogers & Co.,

232 West Second St.

Telephone 140.

Delicious Peaches.

We are offering tempting inducements in fine Peaches—their rich, juicy flavor and excellent quality will delight your taste.

Come here for Peaches for canning, preserving and eating raw.

W. W. DUNN.

The Park Grocer,

Duer Street and Lincoln Pl.

Butter, Milk, Poultry and Eggs

direct from the best Jersey farms.

SPECIAL FOR THIS WEEK.

Eggs 26c dozen.

Every Egg guaranteed strictly fresh. Also Delicatessen goods delivered.

H. H. Smith,

228 Park Avenue, Opp. North.

HOAGLAND'S EXPRESS and BAGGAGE TRANSFER.

Office 302 Park Ave. Tel. 322 W.

FIRED ON A SULTANA.

Death of Former Consul Recalls a Celebrated Incident.

WASHINGTON, Sept. 3.—William G. Riley of Virginia is dead here at the Washington Asylum hospital, aged seventy. He was the only man in the history of the American consular service who did personal violence to the sovereign of the country to which he was accredited.

President Grant appointed Mr. Riley consul at Zanzibar, where American consuls had long been subjected to gross indignities by the natives.

Mr. Riley was presented to the sultan, but found that the sultana was the real power. Mr. Riley was informed that he would not be permitted to display the American flag over the consulate, as its appearance was distasteful to the sultan and his subjects. The consul's hot southern blood boiled at this restriction, and he retorted in vigorous fashion.

The flag did fly. Mr. Riley related that he shot to death with his fowling piece two members of a guard of soldiers sent to cut down the colors. The sultana sent word if the flag flew twenty minutes longer she would haul it down in person. Mr. Riley sent a courteous message insisting that the flag remain and warning her majesty that if she assumed the offices of a man and insulted the stars and stripes she must accept the consequences.

According to Mr. Riley's story, which he declared was authenticated by state department records, the sultana charged the consulate with such desperation that he was obliged to fire upon her and her military escort, with the result that the sultana's robes were pierced by forty bird shot and she was borne away and was unable to sit beside her husband on the royal throne for many days.

A commission was sent to Zanzibar to settle the incident. Mr. Riley remained there and became persona grata at court and a favorite of the sultana. He later served under President Harrison as American consul at Puerto Cabello. In 1896 he left the consular service.

Senator Vest of Missouri made the "Zanzibar vendetta" famous by a version in which Mr. Riley shot the sultana because she persisted in bathing without a single garment in full view of the household of the American consulate.

Eloping Princess Not at Como.

ROME, Sept. 3.—The report cabled from Rome and circulated in the United States that Princess Louise of Coburg, who escaped from her hotel at Bad Elster, Saxony, had arrived at Como, accompanied by Lieutenant Mattasich-Keglevitch, and that the couple were staying at the Hotel Plinius under the name of Von Ruff and wife is altogether untrue.

Austria-Hungary Merchants on Tour.

WASHINGTON, Sept. 3.—Fifty or more members of the chambers of commerce of Austria and Hungary who are on a tour of the United States, including a visit to the world's fair, arrived in Washington. They will spend several days here sightseeing, leaving for Pittsburg tomorrow night.

FINANCIAL AND COMMERCIAL.

Closing Stock Quotations.

Money on call nominally at 1 per cent. Prime mercantile paper, 3½@4 per cent. Exchanges, $241,458,333. Balances, $11,442,521. Closing prices:

Amal. Copper	57⅞	N. Y. Central	123½
Atchison	81½	Norf. & West	68⅝
B. & O.	87⅞	Penn. R. R.	126
Brooklyn R. T.	55⅝	Reading	61⅛
C., C., C. & St. L.	79½	Rock Island	27
Ches. & Ohio	39⅛	St. Paul	155
Chi. & Northw.	191	Southern Pac.	57½
Erie	23⅛	Southern Ry.	23½
Gen. Electric	169	South. Ry. pf.	94⅝
Ill. Central	138¼	Sugar	139⅝
Lackawanna	274	Texas Pacific	31⅝
Louis. & Nash.	122⅝	Union Pacific	99
Manhattan	154⅝	U. S. Steel	13⅜
Metropolitan	121½	U. S. Steel pf.	62⅝
Missouri Pac.	97⅜	West. Union	90⅝

New York Markets.

WHEAT — Lower; September, $1.03⅝@1.04.

CORN—One-half cent lower.

OATS — One-half cent higher; No. 2 white, natural, new, 26½c.

BUTTER—Firm, with a good demand; extra western creamery, 19c.; extra nearby prints, 20c.

EGGS — Steady; choice stock wanted; nearby firsts, 20c.; western fresh, 20c.

CHEESE—Firm, with a fair inquiry; New York full creams, fancy, 9¼c.; choice, 9@9c.; fair to good, 7¼@8c.

POTATOES—Long Island, in bulk, per 180 pounds, $1.50@1.62; Jersey, $1.75@1.80; Jersey, Delaware and Maryland, round, per barrel or bag, $1.25@1.40; Jersey, long (Giants), $1.12@1.25; southern, $1.12@1.25; common, 75c.@$1; sweet potatoes, Jersey, yellow, per barrel, $2@2.50; per half barrel basket, 85c.@$1; southern, yellow, per barrel, 75c.@$1.87.

FRESH FRUITS — Apples, Alexander and Twenty Ounce, hand picked, per double head barrel, $1.50@3; Duchess of Oldenburg, Wealthy and Gravenstein, $1.50@1.75; Fall Pippin, $1.25@1.75; Nyack Pippin, Codling and Maiden Blush, $1.25@1.50; open heads, $1@1.50; windfalls and common, 50c.@$1; crab apples, small, per barrel, $4@6; large, $1.50@2.50; pears, Clapp's Favorite and Bartlett, per barrel, $3@4.50; Seckle, $3@4; Flemish Beauty, $1.50@2.25; cooking sorts, $1@2; plums, large table varieties, per 8 pound basket, 10@15c.; Niagara, 15@20c.; Lombard, 12@15c.; Burbank, 13@16c.; Green Gage, 20@25c.; egg, 14@15c.; common green, 10@15c.; peaches, Jersey, per basket, 40@70c.; grapes, Champion, up river, per 6-till carrier, 50@65c.; Concord, 7c.; Moore's Early, 6½@7c.; Worden, 6½@7c.; Delaware, 7½@9c.; Niagara, 7c.@$1; other whites, 6½@7c.; huckleberries, large blue, per quart, 5@8c.; muskmelons, Jersey, per basket, 50@75c.

LIVE POULTRY—Steady and in fair demand; fowls, 14c.; old roosters, 8@9c.; spring chickens, 12½@15c.; ducks, old, 11@12c.; do., young, 12@13c.

DRESSED POULTRY — Steady; good inquiry; fowls, choice, fresh killed, 14½c.; do., fair to good, 12½@14c.; old roosters, 9½c.; nearby broilers, choice, 16@18c.; do., fair to good, 14@15c.; western, do., choice, 16c.; do., fair to good, 14@15c.

DRESSED MEATS—Beef slow at 6½@9c. per pound for native sides and 8@9c. for Texas beef; city dressed veals, 9@12c. per pound; country dressed, 8@12c.; grassers and buttermilks, 5½@7½c.; mutton dull at 5@8c. per pound; prime wethers, 9c.; lambs steady at 9@11½c.

Live Stock Markets.

CATTLE—Supply light; market steady; choice, $5.60@5.75; prime, $5.30@5.50; fair, $5.10@5.25; veal calves, $7@7.75.

HOGS — Receipts light; market slow; prime heavies, $5.55@5.60; mediums, $5.35@5.50; heavy Yorkers, $5; light Yorkers, $4.90@5; pigs, $4.65@4.75; roughs, $4@4.25.

SHEEP AND LAMBS — Supply light; market steady; prime wethers, $4.30@4.40; common sheep, $1.50@2; spring lambs, $4@6.40.

SCHEME MEAT FAMINE

President Donnelly's Favorite Weapon a Big Boycott.

FREIGHT HANDLERS ARE CALLED IN

It Is Stated That No More Beef Will Be Handled on Railroads After Today—Strike Leaders Will Fight to a Finish.

CHICAGO, Sept. 3.—"A meat famine will be forced at all costs. It is the best weapon with which to fight the trust packers, although it may not be welcomed by the independents."

In these words President Donnelly of the Butchers' national organization has declared a boycott against all meat and announced that union men will quit in all packing establishments regardless of where live stock is secured.

Donnelly's announcement was made at the conclusion of a meeting of the Allied Trades' conference board.

The executive board of the Retail Meat Dealers' association of Chicago had just been in conference with Mr. Donnelly and his associates, having come to ask certain concessions for the independent packers and to seek authority to attempt to bring about a meeting between the packers and representatives of the strikers.

With the beginning of a general strike against all the packing companies the freight handlers employed by railroads throughout the country will be called upon to cease handling meat. President Donnelly has stated that the freight handlers will handle no meat after today. This was based on action taken by the Freight Handlers' union three weeks ago when that organization voted to support the stockyards strikers to the extent of boycotting meat shipped by the strike affected packers.

By ignoring the latest attempts at peace and by adopting such an aggressive step the strike leaders have demonstrated their intention to make it a fight to a finish.

ONLY TWO CHICKENS.

Gratifying Surprise Given by the Army of Virginia.

GAINESVILLE, Va., Sept. 3.—Five thousand regular army troops have been roaming a territory comprising 35,000 acres of Virginia farms for nearly two weeks. The only depredation reported thus far has been the loss of two chickens.

This record is a gratifying surprise even to the regular army officers and is an example to the militiamen who are to pour into the two maneuver camps today.

When the farmers of the maneuver zone were approached by army officers with a proposition to lease their lands for the maneuvers they were given pledges that there would be no depredations. These promises have been fulfilled to the letter.

Big Lumber Plant Burned.

TOLEDO, O., Sept. 3.—The plant of the Mitchell & Rowland Lumber company has been completely destroyed by fire. The loss is estimated at $150,000. The plant occupied about sixty acres abutting on the river front. Sparks from a locomotive ignited sawdust in the unused portion of the yard. The flames were brought to have been extinguished, but a sudden breeze fanned them to life, and a sheet of flame spread over the yard and ignited lumber piles, buildings and mills at the other end, and in three hours all were consumed. The steamer Vernon, owned by Gilchrist & Co. of Cleveland, which was cast high up on a wharf of the lumber company by the flood of last winter, was burned.

Told Roosevelt of Woodland Trip.

OYSTER BAY, N. Y., Sept. 3.—After his conference with the president, which he said was principally of a personal nature, Senator Beveridge said: "I told the president of some of my experiences in the Maine woods, one of the features of which was a trip of 220 miles in a canoe. I dislike to make political predictions, but it appears to me that the fight practically has been won by the Republicans. Unless there should be a Democratic landslide, and there are no indications of such a thing, I believe Roosevelt will be elected by the biggest majority a president has received since the civil war."

Senator Platt Named Delegate.

OWEGO, N. Y., Sept. 3.—The Tioga county Republican convention held here elected Senator T. C. Platt, W. A. Smyth, Assemblyman E. S. Hanford, former State Senator W. E. Johnson, former Assemblyman D. P. Witter and W. S. Moore delegates to the state convention. H. A. Clark, J. T. Gridley, W. H. Clark, H. C. Bruster, T. T. Chamberlain, James Holmes and William Finn were elected delegates to the senatorial convention which is to name State Senator George E. Green's successor.

Mine Fire Still Burns.

WILKESBARRE, Pa., Sept. 3.—The fire in the Avondale mine of the Delaware, Lackawanna and Western Coal company, near Plymouth, continues to burn. All the timber work between the red ash and the Ross shafts, on the red ash level, in the locality where a squeeze occurred nine years ago, has been destroyed by the flames, and another cave-in is reported from there last night.

Hanna From Havana.

NEW YORK, Sept. 3.—Philip C. Hanna, United States consul for northern Mexico, has arrived here on the steamer Santiago from Havana.

Weather Probabilities.

Fair; southwest winds.

ATTACK HEIYINGTAI

Kuropatkin's Great Struggle to Hold Russian Positions.

GREAT BATTLE ALONG TAITSE RIVER

Liaoyang Reported In Flames—Kuroki Pressing Fierce Charges to Surround and Cut Off Czar's Troops From Mukden.

LONDON, Sept. 3.—From the latest dispatches it would seem that General Kuropatkin, the Russian commander, has effected a partial retirement, placing the river between himself and the main body of the Japanese and at the same time establishing a position that will enable him to oppose the force under General Kuroki, which has succeeded in crossing the river and is now attacking the Russian left.

The fate of the great bulk of the retreating Russian army hinges, therefore, upon the bravery and fortitude of its left flank.

It is the hope of the Russians to check General Kuroki's advance around General Kuropatkin's flank so as to protect their line of retreat, despite the fierce assaults of the Japanese. If the latter should succeed in striking a hard blow at the flank of the retreating Russian army it may place the forces of the czar in a predicament from which it will be difficult for them to escape.

The greater portion of Kuropatkin's protecting force seems to have been massed in the neighborhood of Heiyingtai, twelve miles northeast of Liaoyang, where it is being fiercely assaulted by General Kuroki.

Advices from Tokyo say that General Kuroki's right is continuing to press the attack at Heiyingtai, seeking ground whence their guns will dominate the railroad. The troops under General Kuroki are jaded and weary. They have been marching and fighting since Aug. 23, but in spite of this they attacked with spirit. The Japanese are confident that they have already swept back the strong Russian force with which they have been engaged, and it is probable that when the details are known it will be found that a great tragedy has been enacted along the Taitse river.

The river is flooded and cannot be forded. General Oku, in command of the Japanese left army, has directed his energies to forcing the Russians to the Taitse, and it is probable that many were drowned there.

Dispatches lately received report that great fires are raging at Liaoyang. The fires are believed to result from Japanese shells or from the Russians' attempts to destroy their stores with the hope of injuring the city as a future Japanese base.

Unofficial estimates place the Russian forces in the vicinity of Liaoyang at fifteen divisions of 15,000 men each. These are probably excessive, but it is evident that numerically the Russians exceed the Japanese.

The opinion that the Russian casualties in the recent fighting will reach 80,000 is confidently expected in high quarters here. Neither Field Marshal Oyama nor the Japanese army commanders have yet estimated the Russian losses.

It seems that the Japanese avoided a direct assault upon Liaoyang itself, but devoted their energies to the troops outside the city and an effort to cut off the Russian retreat. Liaoyang is strongly fortified, and the Japanese did not attack the city directly until they had succeeded in isolating it.

Nemirovitch Danchenko, the well known Russian correspondent, in a dispatch from Liaoyang says:

"The Russian balloon corps has been of the greatest service throughout the several days' fighting in locating the Japanese advance.

"The Japanese are using lyddite and Chinese powder. The latter is terrific in its effects, and its brown haze is easily distinguishable on the curtain slopes of the hills, where hundreds of Japanese guns all day long pour in a deadly rain of fire. In some of the batteries it was impossible to remove the killed or wounded for three days."

There seems to be an air of considerable confidence at the Peterhof palace. An official who saw the emperor said that his majesty is extremely confident and in good spirits.

Experts who are familiar with the nature of the intricate and powerful defenses constructed north of the Taitse by General Velitchko, one of Russia's foremost army engineers, believe that the Japanese are facing an almost impossible task in attacking them, especially with divided forces.

The bridge heads abutting on the north bank of the Taitse river are strongly defended by intrenched artillery, while it is understood that there is a strong rear guard still on the south bank to contest the Japanese advance, thus making the bridge utterly impracticable for Japanese crossing. The river itself, therefore, becomes an important factor in the general scheme of defense.

A temporary lull in the fighting would not be surprising. The men on both sides have already made almost superhuman efforts, and it is thought that there must soon be a let-up of some sort.

The report that Rear Admiral Prince Ouktomsky, now in command of the naval forces at Port Arthur, is to be court martialed utterly lacks confirmation.

Kuropatkin Trying to Reach Mukden

PARIS, Sept. 3.—The foreign office has no confirmation of the report of the Japanese occupation of Liaoyang, but its advices lead the officials to say it is probable that General Kuropatkin decided to carry out his original plan to retreat on Mukden. This plan, it is added, was temporarily abandoned, as Kuropatkin believed that the defenses of Liaoyang would permit him to hold back the Japanese. This failing, it is stated, the Russian commander will attempt to revert to his first plan, that of effecting a concentration at Mukden.

RELYING ON KUROPATKIN.

Silence at St. Petersburg as to Liaoyang Battle.

ST. PETERSBURG, Sept. 3.—The text of the dispatch sent to the emperor by General Kuropatkin was not made public last night as expected. It was promised to the local press and was awaited with feverish impatience until 2 o'clock this morning. Then it was announced that it would be issued today. All the news, therefore, as far as St. Petersburg is concerned is contained in telegrams from foreign sources, and there is painful suspense awaiting news from Russian sources.

Continued and dogged confidence in General Kuropatkin is expressed in many quarters, and the public generally, as well as many of the military authorities, absolutely refuse to believe that Liaoyang has been abandoned, or if it has been abandoned that General Kuropatkin is not in a better position to make a strong stand north of the Taitse river.

SPAHR'S DISAPPEARANCE.

Traveling Companion Throws Some Light on English Channel Mystery.

LONDON, Sept. 3.—Regarding the disappearance of C. B. Spahr of Kingsbridge, N. Y., E. W. Ordway of Brooklyn, his traveling companion, has made the following statement:

"Accompanied by Mrs. Ordway and myself, Mr. Spahr left New York July 7 for Triest. From Triest we went through Austria and Germany to the Rhine and thence to Brussels, which we left on the morning of Aug. 30 for Ostend. During our journey Mr. Spahr suffered from fits of nervous depression, but they gradually became less frequent. At Ostend, where we remained three hours, he evinced considerable interest in the sights. We eventually took the steamer Prince Albert for Dover. We had obtained some New York papers, and while crossing the channel Mr. Spahr discussed in a natural manner the news contained in them. Occasionally he would leave us for a minute or two and then return.

"We missed him soon after we passed the lightship, not far from Dover, and immediately instituted a search. We informed the captain when we arrived at Dover, and he began a thorough search for Mr. Spahr, but found no trace of him. A sailor reported that he had seen Mr. Spahr standing at the stern at just about the time we came to the lightship, but subsequently he rejoined Mrs. Ordway and myself. The sailor said he ordered Mr. Spahr from the stern three different times. No person saw him after he left us the last time. Mrs. Ordway and myself saw nothing unusual in his demeanor."

DEATH OF WAY AND LATTIMER.

Alcalde Torres and Two Mexican Commissioners Under Arrest.

BOSTON, Sept. 3.—In connection with the shooting of Clarence Way and Edward Lattimer, two Americans, in the state of Sinaloa, Mexico, some time ago, Colonel William A. Gaston of this city, executor of Way's estate, received word from the state department at Washington that a thorough investigation is being made into the deaths of the two men.

Colonel Gaston was informed that the Mexican authorities had taken prompt action in apprehending Alcalde Torres and two commissioners concerned in the shooting and that Mexico has promised that the guilty persons shall be brought to justice.

Way was a native of this city and had many relatives here.

Elevator Fell Three Stories.

CHICAGO, Sept. 3.—Two people were killed and six seriously injured by the falling of an elevator in the store of Sears, Roebuck & Co. here. The passenger elevator ordinarily used in the building was out of repair, and the freight elevator was used during the day by the customers and employees. While a load of passengers were being carried up the cable parted, allowing the elevator with its load of ten people to fall three stories. The conductor of the elevator, Philip Caldwell, was instantly killed, and Mrs. Kate Hayes, forty years of age, was so badly hurt that she died.

Clam Digger Found Woman's Body.

NEW HAVEN, Conn., Sept. 3.—While digging clams off the Woodmont shore a clam digger came across the body of a well dressed and stylish woman about twenty years of age lying on the rocks. The body was taken to the West Haven morgue, where up to a late hour last night it had not been identified. The woman had been drowned not more than twelve hours before, according to the coroner's statement.

Editors to Visit Parker.

NEW YORK, Sept. 3.—Chairman Daniels, in charge of the Democratic editorial conference, has made arrangements for the visit of the editors to Esopus. They will go on the steamer Shinnecock, and when they arrive all will be presented to Judge Parker. Charles W. Knapp of the St. Louis Republic is to deliver a brief address to the judge.

Eight Hurt by Tornado.

LACROSSE, Wis., Sept. 3.—Eight persons were injured by a tornado and lightning in the southern part of this city. Six in one house were burned by a shock of lightning, while in another residence flying debris struck and injured two. Several residences and outbuildings were badly damaged by the wind.

DR GOSSOM'S KIDNEY & BLADDER CURE

Is guaranteed to quickly and permanently cure every symptom, irregularity or disease of the Kidneys and Bladder: Bright's Disease, Dropsy, Backache, Gout, every Urinary Disorder, etc. It cures after all other medicines and physicians have failed. It never fails.

50 CENTS PER BOX.

T. S. ARMSTRONG,
Cor. North and Park Avenues.

A Big Business on a Small Scale is done here. We serve a great number of customers with choice

Roasts, Chops, Steaks,

Provisions and Poultry. Special care is taken in warm weather in selecting meats. Inferior grades of meat are not permitted to enter our store. Our hygenic cold-air refrigeration is the only one in the city, thus ensuring health, fine flavor and condition, that's why our meats taste so good. Try a nice Leg of Lamb for your Sunday dinner. Prices are lower than ever.

Fine Fresh Fish of all kinds can be found in our Seafood Department. Saturday special sale

FRED ENDRESS
131-135 W. Front St.

BOICE, RUNYON & CO.,
PARK AVENUE,
Opp. North Ave., Plainfield, N. J.
Dealers in
BEST LEHIGH COAL,
LUMBER,
MASON MATERIALS,
&c. &c.
Sole Agents N. J. Pulp Plaster

Just received an assortment of new style

BOX PAPERS.

Also a full line of the leading Magazines and Weeklies constantly on hand.

Harper's,
411 Park Ave., Plainfield, N. J.

The Park Stables.
Livery and Boarding.
108 Somerset Street
Telephone 493 j. North Plainfield.
High-class Horses and Carriages. Prompt Service.
JAMES D. FRAZER.

FRANK VAN WINKLE
129 North Avenue
Bicycles Photo Supplies
Kodaks and Cameras
Bicycles stored, cleaned and repaired
Developing, Printing and Mounting a specialty

YOU WILL NEVER BUY A HOME WITH MONEY PAID FOR RENT IN THE PAST.
START NOW TO
OWN A HOME
of your own by taking out shares in
THE CENTRAL
Building and Loan Asso'n.
OF PLAINFIELD.
J. F. MacDonald, Sec'y.
Smalley Building, No 149 North avenue 4 14 tf

J. C. POPE & CO.,
INSURANCE AGENTS.
110 E. Front St., Plainfield, N. J.

WILLIAM H. KIRCH,
Carpenter and Builder,
66 Duer Street.
Estimates cheerfully given.
Jobbing promptly attended to
Telephone 402 J.

Campaign Pocket Knives

Like the Candidates,
First-class,
Fully Guaranteed
and all right on the Tariff.

GAYLE HARDWARE CO.,
Front St. and Park Ave.

Trouser Sale.

Timely Summer Needfuls at Slaughter Prices.

2,000 Pairs on Sale.

Prices cut in two—½ off.
Style and Price alike, will tempt you to purchase.

WERNER'S Clothing House....
206 West Front Street, Plainfield, N. J.

WE GIVE BLUE EXCHANGE STAMPS THEY ARE THE BEST

I. H. BOEHM
109-111-113 West Front Street.
126 Park Avenue.

SPECIAL SALE.

We are offering Special Bargains in all Departments, but lack of newspaper space permits the mentioning of only a few of the many good values we are offering.

7c yd—500 yds of new Dress Ginghams, extra quality and all new patterns, val. 9c and 10c yd.
8c yd—1,000 yds of extra heavy Outing Flannel, all new Fall patterns and good colors, val. 11c yd.
10c yd—500 yds Mercerized Voiles, in pink, old rose and light green, reg. price 25c yd.
12½c yd—Special lot of new White Goods, extra fine quality and very desirable patterns, value 15c and 18c yd.
59c yd—10-4 white and gray Blankets, extra heavy quality, reg. value 75c pair.

MEN'S FURNISHINGS.

49c—Men's Madras Shirts, all new goods and nice patterns, reg. price 75c and 1.00 each.
49c—Men's sateen working Shirts, in black and white stripes and plain black, value 69c.
49c—Men's black and white Cheviot working Shirts, reinforced back and front, val. 69c ea.
95c—Men's Madras Shirts, extra fine quality Madras and extra well made, reg. sold for 1.25 ea.
25c—Men's working Shirts. We are selling an extra good working Shirt for 25c, in black and white stripes, made of good quality Cheviot, value 39c.

MILLINERY DEPARTMENT.

We are showing our new Fall lines of Ready-to-Wear Felts. We have only the newest and most up-to-date styles, in all colors and prices.
Our assortment of Millinery is the largest and prices the lowest in the city.
We are showing all that is new and up-to-date in Breasts, Pompons, Shapes, etc.
HATS PURCHASED HERE TRIMMED FREE.

The Fischer FISCHER PIANOS

New Small Grand

The New Small Grand is the latest art product of our manufacture. Competent judges pronounce it The Most Remarkable Grand Piano of Its Size Ever Made. It occupies but a trifle more space than the upright and supplies a need where economy of room-space must be considered, and at the same time practically possesses all the Tone-power, Sweetness, Purity and Breadth of Melodic Expression that marks the FULL GRAND.

It is unique in design and satisfies the aesthetic sense of the most exacting. *It must be seen and heard to be appreciated.*

164 Fifth Ave. bet., 21st & 22d Sts. and 68 West 125th St.
NEW YORK CITY

THE USE OF
REYNOLD'S PETROLEUM HAIR TONIC
Means Healthy Scalp, Natural Growth of Hair (no falling out), No Dandruff. 50 cents bottle. Prepared only by
T. S. ARMSTRONG
Corner North and Park Aves. THE APOTHECARY. Plainfield, N. J.

PUTNAM & DEGRAW

Royal Tooth Powder, can	10c
Royal Talcum Powder, can	10c
Mennen's Talcum Powder, can	18c
Witch Hazel, bottle	10c
Violet Toilet Water, bottle	25c
Lyons' Tooth Powder, can	19c

ICE CREAM
Wholesale and Retail.
I have vacated my store on Park avenue and am still making PURE ICE CREAM AT 32 BANK PLACE.
All orders by 'phone (No. 470y) or mail will receive prompt attention.
LAKE HOUSE NOW OPEN. JOHN H. TIER.

Straw Hats, Neglige Shirts Fancy Socks
J. R. BLAIR
205 Park Avenue
Summer Underwear etc., etc.
SILK UNDERWEAR AT $2.00 PER SUIT

CARBUNCLE WON TURF STAKE.

Gunfire Made Good Running, but Got Only Third Place.

NEW YORK, Sept. 3.—Carbuncle, at 4 to 1, won the Turf handicap, one mile and a quarter on the turf, at Sheepshead Bay. Gunfire, the 4 to 5 favorite, made the running to the stretch, where Gold Money and Carbuncle both moved up. In a hard drive Carbuncle won by half a length from Gold Money, who was a length and a half in front of the favorite.

Jockey Salling, who had the mount on Atwood in the second race, had his leg fractured by being kicked by Canajoharie while at the post. He was removed to the Emergency hospital at Coney Island. After a twenty minutes' delay H. Callahan was substituted.

Sir Brillar in the first race was played for a good thing, his price dropping from 30 to 1 down to 8 to 1 at the close, but he ran third to Quadrille and Bulwark. Counterpoise, Dekaber, Broomstick and Oiseau were the other winners.

BASEBALL SCORES.

Results of Yesterday's Games In National and American Leagues.

NATIONAL LEAGUE.

At Pittsburg—
Brooklyn..... 0 0 0 0 1 0 0 0 0—1
Pittsburg..... 0 0 0 0 2 0 0 0 —2
Batteries—Jones and Ritter; Robertaille and Phelps.

At Chicago—
St. Louis..... 0 0 0 0 1 0 0 0 0—1
Chicago..... 0 0 0 2 2 0 0 0 —4
Batteries—Taylor and Grady; Briggs and Kling.

TABLE OF PERCENTAGES.

	W.	L.	P.C.
New York	84	32	.724
Chicago	70	46	.603
Pittsburg	67	47	.587
Cincinnati	66	50	.573
St. Louis	62	58	.517
Boston	44	74	.373
Brooklyn	40	76	.345
Philadelphia	33	84	.282

AMERICAN LEAGUE.

At New York—
Detroit..... 0 2 0 1 0 0 3—6
New York..... 8 0 0 0 4 0 0—12
Batteries—Killian and Drill; Orth and Kleinow.
Game called on account of darkness.

At Boston—
Cleveland..... 0 0 0 1 0 0 0 0 2—3
Boston..... 0 0 1 0 2 0 1 0 —4
Batteries—Bernard and Buelow; Dineen and Criger.

At Washington—
Chicago..... 2 0 2 0 0 0 0 0 1—5
Washington..... 0 0 0 0 0 0 0 0 0—0
Batteries—Patterson and McFarland; Jacobson and Kittridge.

TABLE OF PERCENTAGES.

	W.	L.	P.C.
Boston	71	44	.619
New York	69	43	.617
Philadelphia	62	46	.574
Chicago	56	50	.569
Cleveland	62	59	.554
Detroit	47	63	.428
St. Louis	45	65	.409
Washington	27	86	.239

Mudlarks Had a Day.

DETROIT, Mich., Sept. 3.—The Highland track was very heavy, and the mudlarks played havoc with the hopes of the form followers. The finishes in most of the races were close and exciting, and in the last race only the judges could separate Little Boy and Edward Hale, the former getting the decision. He was the only first choice to earn brackets. The handicap for two-year-olds at five furlongs, which featured the programme, resulted in a splendid finish, in which Panamanian nosed out the favorite, Mum.

Columbia Trophy Goes to Newark.

SEA GIRT, N. J., Sept. 3.—New Jersey day at the interstate shooting tournament resulted in victory for the team representing the First regiment of the New Jersey national guard, the headquarters of which is at Newark. The contest was the Columbia trophy match, open to teams of six men from each regiment, troop, battery and separate company of the national guard or battalion of the naval reserve of New Jersey.

Ran All Over the Favorite.

CHICAGO, Sept. 3.—Shawana proved the best in the feature event at Harlem and ran all over the favorite, Princess Tulane. She had only a length the best of the field at the head of the stretch, but increased it to three and won easily in 1:39 3-5 for the mile. Major Mansir, a prohibitive favorite at 3 to 10 in the sixth race, won without trouble. Sarilla, to whom he gave ten pounds, was in second place.

Triangular Motor Boat Race.

THOUSAND ISLAND HOUSE, Alexandria Bay, N. Y., Sept. 3.—In the triangular motor boat race which was to have taken place here between three of the fastest motor boats in the world, the Standard, the Vingt-et-un II. and the Adios, only the Standard was able to start, and she ran against time, making twenty miles in 49 minutes. The other boats had their engines disabled.

Stockbridge Golf Tourney.

STOCKBRIDGE, Mass., Sept. 3.—The final matches in the annual tournament of the Stockbridge Golf club have been played here. Malcolm McBurney of New York won the Stockbridge cup, defeating Walter R. Tuckerman of Washington. The Governor's cup was won by W. J. Brown of Great Barrington, who defeated C. H. Kenzer, Jr., of New York.

Ring Got a Scorching.

ST. LOUIS, Sept. 3.—Joe Graham, backed from 30 to 10 to 1, was the medium of a heavy play in the second race at the fair grounds. His victory gave the ring a severe scorching. In some books Graham was as good as 100 to 1 on the opening betting. Responsive was backed from 10 to 1 to 11 to 2 in the fourth, but finished in the ruck.

Rocchiggiani's Last Testament.

ROME, Sept. 3.—Beside the body of Rocchiggiani, the photographer who was arrested Aug. 17 in connection with the theft from the Cathedral of Ascoli of a priceless Cope and who afterward committed suicide by hanging, was found a paper on which was written with a burned match: "I am innocent. Search for the guilty, but when he is found he will be too powerful to be touched."

FAIRBANKS ON STUMP

Twin Kansas Cities Hear From Candidate.

PANAMA CANAL POLICY DEFENDED

Vice Presidential Nominee Heralded as Head of the Nation In 1908. Would Have Been President Had McKinley Lived.

KANSAS CITY, Mo., Sept. 3.—Senator Charles W. Fairbanks at Convention hall here formally opened the Republican campaign in Missouri last night.

Senator Fairbanks did not enter the hall until a number of others had spoken, including C. P. Walbridge, the Republican candidate for governor. When the senator arrived he was received with a tremendous burst of applause from the vast throng present.

Senator Fairbanks spoke only for about twenty-five minutes. He received the closest attention, notwithstanding the lateness of the hour. His address, which was punctuated throughout with applause, was in part as follows:

"The protective tariff and the gold standard are well suited to our requirements. The people demanded good money. We have it. They demanded that good relations with other nations should be preserved. They were never better.

"They demanded an isthmian canal. It is now in course of construction. No act of dishonor attaches to it. What has been done in connection with it involved no violation of international faith. There was no executive usurpation. President Roosevelt merely protected American interests. He acted in a prompt and firm way, clearly within our national rights, and thereby made secure the early completion of the great enterprise so important to our commerce and to our country.

"We did our duty well in the last two national campaigns. Let us not now jeopardize the fruit of those splendid victories. Let us not give over the administration of national affairs to the opposition which has for so many years antagonized every great measure which has made for our present prosperity and strength and power."

The time during the day was devoted largely by Senator Fairbanks to meeting personal and political friends and to a visit to Kansas City, Kan., where he made a brief address.

At the meeting in Kansas City, Kan., reference was made to Senator Fairbanks' availability as a presidential candidate. It came from State Senator Cubbison in the following terms: "If President McKinley had lived Senator Fairbanks would almost certainly have been the presidential nominee at this time, but, under the circumstances, all we can do for him now is to elect him to the vice presidency and then nominate and elect him president four years hence."

Colonel Clem Reprimanded.

WASHINGTON, Sept. 3.—Colonel John L. Clem, chief quartermaster of the Philippine division, has been reprimanded by General Humphrey, quartermaster general, for his action in turning into the United States treasury the sum of $423,000 as "unexpended balance" of the appropriations for the last fiscal year, when, as stated at the war department, the money was actually needed to meet necessary expenses for army transportation and other work of the quartermaster's department. It is said the service will be embarrassed by Colonel Clem's action.

Parker Will Not Go to St. Louis.

ESOPUS, N. Y., Sept. 3.—There was considerable surprise at Rosemount last night when a statement was made to the effect that Judge and Mrs. Parker had canceled their arrangements for a St. Louis trip. It is now announced that Judge Parker has changed his mind in regard to the trip and in all probability will not leave Rosemount again during the campaign. It is understood that good reasons were presented to Judge Parker in argument against the proposed trip and that the abandonment of the programme is the result.

Drowned In Jamaica Bay.

NEW YORK, Sept. 3.—The body of W. G. Jones, a well known telegrapher and newspaper man, has been found in Jamaica bay. For several years Mr. Jones was Western Union manager at Philadelphia, later coming to this city, where he was day manager of the United Press, afterward filling an editorial position with the Associated Press. He was a native of Pennsylvania and about fifty-five years of age.

Hangs Was Refused Protection.

CRIPPLE CREEK, Colo., Sept. 3.—Frank J. Hangs, attorney for the Western Federation of Miners, who was deported from this district Aug. 20 and who had returned here, went out again on the afternoon train to avoid another deportation. He said that Sheriff Bell had refused to give him protection.

Accused of Dreyfus Crime.

TARANTO, Italy, Sept. 3.—A Montenegran telegraph operator here has been arrested and accused of the abstraction of documents regarding the defenses of the country, which were to be sold to a foreign power. The country to which the documents were to have been sold is not known.

Colored Murderer Hanged.

WILMINGTON, Del., Sept. 3.—John Joiner, colored, has been hanged at the county workhouse for the murder of John R. Taylor, colored. The drop fell at 10:18, and death ensued in seven minutes.

THE DAILY PRESS.

INDEPENDENT IN POLITICS.

A. L. FORCE, - Editor and Proprietor.

Published Daily, except Sunday, at 3:00 p. m.

125 North Avenue. Telephone Call 62.

Two cents a copy. Ten cents a week. $5.00 a year—in advance. No extra charge for papers mailed to points in the U. S. and Canada. Delivered by carrier or by mail.

THE PRESS has the most complete carrier and mail service of any paper in the metropolitan district. Any subscriber failing to receive a single issue will confer a favor by notifying the business office. Advertising rates mailed on request.

Copy for Change of Advertisements to ensure change the same day MUST be in this office by 9 a. m.

WHILE ON YOUR VACATION, DON'T FORGET TO HAVE THE DAILY PRESS MAILED TO YOU, AND IN THIS WAY KEEP IN TOUCH WITH YOUR HOME DOINGS. NO EXTRA CHARGE FOR MAILING, AND ADDRESS CHANGED AS OFTEN AS DESIRED. BEST SERVICE GUARANTEED.....

Plainfield, N. J., Sept. 3, 1904.

Monday, Sept. 5, will be Labor Day and The Daily Press will not be published.

When in doubt follow the "wants." You can't go wrong if you put your advertisement in the newspaper which carries the "wants" of the city in which it is printed.—Kansas City Star.

The appointment of Andrew McCardell as a State factory inspector is a fitting recognition of the services he has rendered his party He is well qualified to discharge the duties of the position and should accept the honor.

Chairman Gourley has called a meeting of the Democratic County chairmen for this afternoon. Inasmuch as Bob Davis has already assured Tom Taggert that the State will be in the Parker column, it may be expected that today's session will resolve itself into a celebration of the coming victory.

Drawing their inference from remarks made by Governor Murphy at a agriculturists' fair yesterday, some New York papers are inclined to believe that horse racing will be legalised in New Jersey and that there will be a return of the track events which brought disgrace to the State. Governor Murphy's influence in New Jersey doesn't amount to much and it will take bigger men than the one who unfortunately sits in the gubernatorial chair to have racing legalized.

PERSONAL.

E. L. Starkweather, of Second place, is home from Maine.

J. P. Northrop and family, of Central avenue, have returned from their summer outing.

Mrs. Purdy, of Muhlenberg Hospital, has returned from her vacation spent in the Berkshire Hills.

Clarence Bond and family, of East Front street, have returned from their summer home at Atlantic City.

Miss Mildred Ulrich, formerly of this city, but now of Brooklyn, is the guest of Miss Bessie Ulrich, of College place.

David VanDerveer, of New Brunswick, has returned home after a visit at Mrs. Robert Carson's on Belmont avenue.

Miss Hattie Doty, of Lorraine, is spending a week as the guest of her cousin, Miss Ethel A. Searing, of Park avenue.

Irving A. Hunting, of 335 East Second street, left yesterday to join his family in Brookfield, N. Y., for a two weeks' vacation.

The Misses Josephine and Florence Petrie, of East Sixth street, have returned home after spending the summer in Scotland.

Howard Armstrong, of Brooklyn, has returned home after a two weeks' visit at the home of Mrs. L. J. Denton, of Washington avenue.

Samuel Townsend and family, of Myrtle avenue, have returned from Cascadeville, N. Y., where they have been since the middle of July.

Miss Wilde, matron at Muhlenberg Hospital, is enjoying her annual vacation and during her absence Miss Wenner, the supervisor, is in charge.

Mr. and Mrs. Beekman, of East Sixth street, and daughters Georgiana and Helen, have returned after spending the summer at Hornellsville, Pa.

The Misses Ketcham, of Park avenue, have returned to Carmel, N. Y., where they will spend the rest of the summer with their brother-in-law, Rev. George P. Noble.

Miss Ernestine Smith, of Madison avenue, and Miss Lillian A. Force, of Duer street, left this morning for Patchogue, L. I., where they expect to spend Saturday, Sunday and Monday at the Clifton House.

AMONG MEN IN THE SHOPS

SEEN AND HEARD IN PLAINFIELD'S INDUSTRIAL PLANTS.

Charles Ruff, of East Fifth street, has returned from a visit with friends in Newark.

William Dilts, of The Pond Machine Tool Company's works, is visiting relatives in Philadelphia.

Garret Dunham, shipping clerk at The Pond Machine Tool Company's plant, is spending a two weeks' vacation.

John Keen, of The Standard Surgical Instrument Company's works, is detained at his home in Dunellen by sickness.

Frank McCabe, formerly of The Aluminum Press Company's works, has taken a position at The Plainfield Auto Garage.

William Craig is acting as shipping clerk at The Pond Machine Tool Company's works during the vacation of Garret Dunham.

A ninety inch driving wheel lathe was shipped to the Batts, Baltimore and Washington railroad shops, in Philadelphia, this week, from The Pond Machine Tool Company's plant.

A shipment of a thirty-six inch and a forty-two inch lathe was made this week from The Pond Machine Tool Company's plant. The machines were sent to the St. Louis and San Francisco railroad shops, at Springfield, Mo.

CITY JOTTINGS.

—The New Jersey Central will run an excursion to Lake Hopatcong tomorrow.

—As Neuman Brothers' store will be closed all day Monday, their big display of peaches will be sold this afternoon and evening at greatly reduced prices. Don't miss this opportunity.

—Don't forget the annual excursion of the Plainfield Grocers' Association to Coney Island on Monday. You will have the best time of your life as there are no end to the attractions at Coney. Train leaves Plainfield at 8 o'clock and not 7:45 as previously stated.

THE CHRISTIAN churches at Constantinople, Turkey, and Yokohama, Japan, have long used the Longman & Martinez Paints for painting their churches.

Liberal contributions of L. & M. Paint will be given for such purpose wherever a church is located.

F. M. Schofield, Harris Springs, S. C., writes, "I painted our old homestead with L. & M. twenty-six years ago. Not painted since, looks better than houses painted in the last four years."

W. B. Barr, Charleston, W. Va., writes, "Painted Frankenburg Block with L. & M., shows better than any buildings here have ever done; stands out as though varnished, and actual cost of paint was less than $1.20 per gallon. Wears and covers like gold."

These Celebrated Paints are sold by Woolston & Buckle, Plainfield; H. C. Meyer, Scotch Plains.

C. N. B.

An account carried with THE CITY NATIONAL BANK will give you much satisfaction. The Bank is an exceptionally strong one. Its investments are made in accordance with strict business principles, and as liberal interest as is consistent with sound and conservative banking, is paid on satisfactory balances.

C. N. B.

SATURDAY---"MEN'S DAY."

The Women are not to have all the bargains. The Men's interests must be considered occasionally. Saturday (tomorrow) is to be Men's Day. The following special offerings will make the day a notable one.

At 79c ea—All our 1.00 "Lion" and "Monarch" Neglige Shirts. There are hundreds of Shirts and scores of good styles. There are both plain fronts and pleated fronts. Cuffs to match.

At 1.19—All our "Cluett" Neglige Shirts. The regular price is 1.50. They equal the best custom made Shirts, and will wash, wear and fit.

At 19c per garment—All our 25c Balbriggan Underwear. A limited quantity only. Act quickly if interested.

At 35c—Our regular 50c "Crown" Suspenders, new, perfect goods, good styles.

At 19c—Our regular 25c "Crown" Suspenders.

At 19c pr—Special lot of fine all black open work Socks, the regular price of which has been 25c pair.

At 2 pr for 25c—Splendid fast black Socks, quite as good as we have seen offered at 25c pair.

At 2 pr for 25c—Pure linen initial hem. Handkerchiefs.

At 50c pr—Most excellent Overalls, plain blue and stripes, with and without aprons.

At 42c ea—Plain black and black and white working Shirts of the best grade.

At 39c—Special School Umbrellas, the reg. 50c ones, steel rods, fast black, good strong frames, natural handles.

At 79c—All our Summer weight Pajamas, made of choice styles of colored Madras, neatly made. Large pearl buttons, etc.

At 1.19—Our 1.50 Summer weight Pajamas. These are beautifully made in military style. Materials are colored Madras and white Nainsook. Fine perfect garments at very low prices.

Very Special at 39c ea—White Madras Shirts for both Boys and Men. Have been selling as 50c ea.

Double Trading Stamps All Day With Men's Furnishings Only.

CLEARING THE SURPLUS OF FURNITURE.

SALE OF SIDEBOARDS.

The 10.98 ones, now..9.25
The 11.98 ones, now..9.75
The 12.98 ones, now..10.75
The 14.98 ones, now..12.50
The 18.50 ones, now..14.98
The 19.98 ones, now..16.50
The 21.50 ones, now..18.25
The 29.50 ones, now..24.75

SALE OF DINING CHAIRS.

Three patterns of solid Oak Chairs, quarter sawed and polished, specially priced at 1.29, 1.48 and 1.78.

SALE OF PARLOR ROCKERS.

Parlor Rockers, 3.98 quality.....2.50
Parlor Rockers, 4.98 quality.....3.50
Parlor Rockers, 6.50 quality.....4.98
Parlor Rockers, 9.50 quality.....7.98

SALE OF DINING TABLES.

5.00 Tables, now.....3.98
8.98 Tables, now.....7.50
9.98 Tables, now.....7.98
10.98 Tables, now.....8.98
11.98 Tables, now.....9.98
12.98 Tables, now.....10.98

SALE OF COUCHES

Reg. 5.00 Couches now.....3.48
Reg. 6.50 Couches now.....4.25
Reg. 8.00 Couches now.....5.98
Reg. 10.00 Couches now.....7.75
Reg. 12.50 Couches now.....9.25
Reg. 15.00 Couches now.....10.98

SALE OF PARLOR SUITS.

A number of three and five piece Suits that we offer at greatly reduced prices.

SALE OF BEDROOM SUITS.

Several good patterns specially priced this week to make room for the new Fall patterns.

OUR CAKE DEPARTMENT

If you wish cakes for Labor Day, please leave orders as early Saturday morning as possible.

WOODHULL & MARTIN.

FREEHOLD AND PLAINFIELD N.J.

Levy Bros'

TWO STORES

MORE SPLENDID VALUES.

115-117 West Front Street 'Phone 220 Plainfield, N. J.

The carpenters have made many changes here during the past week, and we are preparing to shift various departments, hence these special prices.

15c School hose 10c.
40 gauze double knee School hose, 2 pair for 25c.
Heavy ribbed School Hose, worth 25c, for 15c.
Wool dress goods for School Dresses, valued at 50c and 75c, at 29c.
Sample lot of Ladies' Muslin Skirts, val. up to 1.50, 98c.
A lot of Corsets, the latest Habit Hip, with front and side Hose supporters, value 1.00, for 59c.
Bleached Sheets for 39c ea.

Lonsdale, Fruit of Loom and Hill muslin, 1 yd. wide 10 yards for 79c.
10c Outing Flannel for 7½c.
2-yard wide Sheeting (seamless), worth 25c, for 19c.
2½-yd. wide bleached seamless Sheeting, worth 30c, 23c.
98c Lawn Wrappers for 49c.
Children's School Hair Ribbons (all silk), value 10c and 15c, for 5c and 10c.

MILLINERY DEPARTMENT.

This department is receiving special attention, and we are now offering a great variety of ready-to-wear Hats for Fall at the most popular prices. The department is being enlarged and we will be in a better position than ever this season to fulfill the wants of the people.

17th ANNUAL

Excursion

OF THE

Plainfield Grocers' Association

TO CONEY ISLAND,

Labor Day, Sept. 5, 1904.

Via Central Railroad to Jersey City, then by Iron Steamboat "Coney Island"

A long day at the shore! Last excursion of the season.

Leave Dunellen at 7:45, stopping at Grant Ave. Leave Plainfield at 8 a. m. Returning—Steamer leaves Iron Pier, Coney Island, 5:40 p. m.

Fare from Plainfield—Adults 85c. Children 65c. From Dunellen 95c. Children 75c.

HONEYMAN'S PRIVATE TOURS

August 17, September 2, October 4—St. Louis Exposition. These are all ten-day parties.

Office: 181 North Avenue, Plainfield

Plainfield Property

For Sale, To Let and Exchange.

Now is the right time to buy—have some bargains.

IRA T. LARUE,
Coward Building, 109 Park Avenue.

YOUR EDUCATION HAS BEEN NEGLECTED

If you have not been taught the value of money and the advantage of SYSTEMATIC SAVING.

DO NOT ALLOW YOUR CHILDREN

To reach the age of manhood and womanhood without a little money of their own to help them along.

The PENNIES that they have saved,
The DOLLAR that you will add, (and oftentimes more,)

AND THE

DIME SAVINGS INSTITUTION

will accomplish a good result for them.

USE PRESS WANT ADS.

They Are Here.

The New Fall Styles of French, English, Angora and Scotch

FLANNELS

At Peck's.

ESTABLISHED 1888 E. H. CLEVELY. TELEPHONE 398 W

Restaurant and Lunch Rooms.

OYSTERS are in season. Chicken Pot Pie, North Carolina style, Thursdays.

Seperate dining room upstairs for ladies.

155, 157, 159 North Avenue, Opposite C. R. R. Depot.

Local Agent For Horton's New York Cream.

Wholesale——Retail.

KIRCH J. PHILIP KIRCH. CIGARS

To lovers of Porto Rican Tobacco, we are offering a special inducement in Rucabado's "Maximo," to go at $1.50 per box of fifty. A chance of a lifetime. Do It Now

120 NORTH AVENUE. Phone 487 J.

SCHOOL OPENING SALE.

For the opening of School we offer special inducements in

Boys' and Young Men's Clothing, Furnishings, Shoes and Hats.

Prices to suit everybody.

Boys' D. B. and Norfolk School Suits from 1.50 up.

The famous "Cadet" Waists and Blouses, the very best line made for Boys'. Special at,.... 48c

The reliable "Eagle" and "Lucky" School Shoes for Misses and Girls' at lowest possible prices.

REMEMBER THE NUMBER.

The Surprise Store

324 West Front Street, Plainfield, N. J.

FALL HOUSECLEANING.

The return from the mountains or the shore is the signal for a renovation of the home.

In the general cleaning don't forget your

GAS BURNERS.

Do they need overhauling?

Their perfect condition insures perfect light.

Good burners mean small gas bills. We make all tip renewals free.

Best Welsbach Burners, complete, 60 cents to $1.10.

Mantles, 15 cents and upwards.

GAS DEPARTMENT.

PUBLIC SERVICE.

Grand Re-opening Sale

OF

The Boston Cloak and Fur Store

with a full line of

CLOAKS, SUITS, SKIRTS, FURS, MILLINERY AND LADIES' AND MISSES' FURNISHINGS,

at prices the like of which has never been dreamed of.

245 West Front Street, Plainfield. Opp. Postoffice

R. W. Barnes

Telephone 344-L. 217 Park Avenue

FINEST FRUITS, VEGETABLES AND GROCERIES

SUMMER SAUSAGE, BOILED PORK TENDERLOIN, HAM, CORNED BEEF, PICKLES, FANCY CHEESES, PLAIN AND PHOSPHATE SYRUPS, ETC.

THE DAILY PRESS may be obtained from the following Newsdealers and Agents. 10c a week.

CITY.

Union News Co.	R. R. Station
J. M. Harper	411 Park Ave
E. A. Laing	149 W. Front St
A. D. Mallinson	Fourth and Liberty Sts
Trolley Waiting Room	Watchung Ave
M. Estil	111 Park Ave.
W. E. Mattison	85 Somerset St
Geo. Scribner	331 Watchung Ave
J. Hatfield	212 Watchung Ave

SUBURBAN.

Dunellen	Wm. Giddes
Dunellen	John Alberts
New Market	Herbert Dunham
Bound Brook	Union News Co.
Somerville	John Gernert
Westfield	C. P. Wittke, A. E. Snyder
Scotch Plains	Chas. Elliott
South Plainfield	Walton Smith
Clinton Avenue	Mrs. Meader, John Ryan
Fanwood	Chas. Elliott
Netherwood	L. Uhdal, J. Kiley

SUBURBAN NEWS.

DUNELLEN AND VICINITY.

The Dunellen A. C. plays Clinton Avenue this afternoon on home grounds at 3:30. Both teams have won two games, and this will be the deciding match of the season. The game promises to be as interesting as the previous one. Phil Smith will twirl for the locals and VanArsdale for their opponents. On Monday, both in the morning and afternoon, a team from Bound Brook will play on the Dunellen grounds.

Rev. S. K. Doolittle will occupy his pulpit tomorrow after his four weeks' vacation at Mt. Labor and Ocean Grove. In the morning service, the communion will be celebrated. At the Sunday-school the Rev. O. H. Hough, of the First M. E. church, Cranford, will deliver a missionary address.

Doctor Nelson leaves very soon for Maine, where he will stay some time. His health has been failing lately, and a change of air will no doubt improve him.

At the Presbyterian church, the regular fall order of service will begin at 10:30 with the Holy Communion.

The Council meeting has been postponed from Monday night to Thursday night, as the former is Labor Day.

Mrs. John Herbert, who has been sick with an attack of inflammatory rheumatism, is somewhat improved.

Fred Vail has returned home from a visit in Atlantic City, Philadelphia and Hunterdon county.

Mrs. Foster Sofield, of New Market, is spending the week with relatives at Staten Island.

Rev. Augustus F. Todd left today for Schohane Co., New York, where he will visit relatives.

Miss Edith Boice has returned from a visit with Miss Louise Brakeley at Lake Hopatcong.

Mr. and Mrs. Lester Meserole have returned from a visit with relatives in Heightstown.

Miss Huff, of Summerville, has returned from a short stay with Miss Lulu Adams.

Miss Ethel Case has returned to Phillipsburg from a visit with Miss Edna Vail.

Mrs. George Day and Mrs. Arthur Vail spent yesterday shopping in New York.

Lewis Churchill has returned from a stay at Asbury Park.

'PLAINS AND FANWOOD.

Mrs. Edward L. Hand, who is convalescent from a severe attack of pneumena, has so far recovered that she will leave Monday for Brimfield, Mass., where she will remain several weeks for the benefit of her health. Mrs. Hand will be accompanied by Miss Wolfe, the trained nurse who attended her during her illness. Brimfield, Mass., is fast gaining a local reputation as a health resort, several from this vicinity having made rapid recoveries from severe illness after a stay of several weeks there. Mrs. Hand will be registered at The Gilbert House.

The Republican party filed their nominations for the primary to be held September 13, with Township Clerk Edward L. Hand, last night. The nominations are: County convention, William D. Johnston, Ivan Goodman; Congressional, Charles Ball and L. B. Coddington; State, George Ball. Edward L. Hand was nominated for member of county committee for one year.

On Labor Day morning the local ball team meets the Orange F. C. team for the third time this season. The locals have won both of the games already played by close scores, so a good game is assured. This will probably be the only local game of the day.

Pride of Success Circle, No. 374, of Elizabeth, held an outing and dance at Earl's pavilion last night. Nearly two hundred were in the party. Two special trolley cars were filled. The return trip was made shortly after midnight.

Services tomorrow at the Baptist church will be as usual. Rev. G. M. Shott has returned from his vacation and will occupy his pulpit as usual. At the close of the morning sermon, the monthly communion will be held.

Labor Day will find many from town enjoying the day elsewhere, some with the growers at Coney Island, others at ball games on nearby diamonds, while some will seek a day of pleasure at resorts nearby.

Judge Clark has issued a release warrant for Cudsey Kane, reducing his bail to $100. Bonds was furnished by an Elizabeth party and Kane has been released to appear before the October Grand Jury.

The public school reopens Tuesday morning at 9 o'clock. The Board desires that all who can do so, attend the opening session so that the usual assignment to classes can be made the first day.

The trustees of the Baptist church intend making some improvements about the church parlors. One noticeable improvement will be a neat coat of paint.

The Board of Registry meets to organize and canvass for the township voters on Tuesday. The borough board meets at the same time in the borough rooms.

Miss Sadie Reger, who has been spending her two months' vacation at her home at Succassunna, Morris Co., and other places, will return Monday.

A meeting of the Township Committee was held in the town rooms last night. Considerable business of a routine character was transacted.

Harry Schaffer left Friday for Illinois in the interest of The Walter Scott Co. While away he will take in the St. Louis Exposition.

Seeley's paper mill in the valley closes tonight for three days, while necessary repairs are made to the machinery.

Roger Haskard, who has been spending a month with his mother, has returned to his home at Boston, Mass.

Robert Moore and family, of Park avenue, will remove shortly to the Patterson property on Westfield road.

John Simmons, who has been spending August at The Homestead, has returned to his home in New York.

No improvement is noticed in the condition of John Thys, who has been ill for several weeks past.

The corps of teachers who have been enjoying their vacations, report for duty once again Monday.

The local ball team is crossing bats this afternoon with the Cuban Giants on the local diamond.

A large encampment of gypsies have pitched their tents for a week's stay at Graceland.

Miss Eleanor Imhoff, of New York, is spending several days with Miss Daisy Wade.

Ferdinand Schmidt is having an addition built to his house on Forest avenue.

George Allen, of East Second street, was the guest of friends in town last night.

The local lovers of music missed the usual weekly band concert last night.

Mrs. William D. Johnston is spending several weeks at Asbury Park.

William Hull has taken the position as janitor at the school.

The Board of Health met in the town rooms last night.

SOUTH PLAINFIELD.

Public worship will be resumed at the Baptist church tomorrow. The pastor will preach a Labor Day sermon in the morning. In the evening at 7:45 his subject will be: "How to Please God." Sunday-school will be held at 11:45 a. m.

Lewis E. Meeker has sold his farm to Mr. Lounsbury, of Plainfield avenue, Plainfield, and will remove to Plainfield soon.

The local P. O. of P. is preparing an entertainment to be given in Washington Hall.

Melville Brown, of Brooklyn, is visiting his uncle, W. E. Smith.

There's a Difference in DRUGS.

There's a greater difference in drugs than most people are aware of.

For instance—Common table salt costs ten cents for a 3 lb bag at the grocery; but the same thing, only purified, costs 27c a lb. Commercial Sulphuric Acid costs 2 cents, while chemically pure costs 35 cents. Commercial Murate of Ammonia costs 11 cents, but the chemically pure costs 55 cents. So it is all along the list.

For ordinary purposes the regular is all right—but when it comes to using it medicinally, then the BEST should always be used.

When we fill your prescription you always get the PUREST and BEST carefully compounded.

L. W. Randolph,
The City Pharmacy,
143 West Front Street.

BUTTER

THE KIND THAT ALWAYS PLEASES.

Rockdale Print, lb - - 25c
Rockdale Creamery Butter, lb 24c
Elgin Creamery Butter, lb - 23c

The quality of this butter is unsurpassed by any in the State.

Neuman Bros
Watchung Ave. and Fifth St.

CITY JOTTINGS.

—The Somerset County Board of Freeholders met Thursday at the Weston bridge and today will meet at the Bound Brook river bridge.

—Don't fail to see Neuman Brothers' display of 100 baskets of preserving Bartlett pears. Tuesday morning. Now is the time to make purchases.

—Charles F. Haines, who is well known here, announces that he has opened offices at 1305-1306 Stephen Girard Building, 23 South Twelfth street, Philadelphia, where he will resume the practice of law.

—Charles W. McCutchen, of the borough, is having a large addition built to his handsome residence on the southwest corner. It provides for several extra rooms and when completed will greatly enhance the value and appearance of the property.

USE PRESS WANT ADS

Auction Sale

Consisting of all
Household Furniture of Hotel Maples,
South Ave. and Terrill Rd., Fanwood, N. J.
WEDNESDAY, SEPT. 7.

1 Good Piano, 2 Parlor Rockers, 2 Parlor Chairs, 1 Parlor Table, 2 Large Velvet Rugs, 2 Couches, Pictures, Portiere Curtains, Lace Curtains, Curtain Poles, 1 Large 5-Fold Screen, 3 Small Screens, Brussels Carpet, 6 Bed-room Suits, Mattresses, Springs, Quilts, Bedding, 2 Sideboards, 2 Extension Dining Tables, 1 Arm-chair, 6 Dining Chairs, Rockers, Refrigerator, Sewing Machine, 3 Clocks, 2 Kitchen Tables, Chairs, Crockery, Glassware, Cutlery, all Kitchen Utensils, Window Shades, Oilcloth, Matting, etc. 2 Horses, 3 Wagons, 2 Sets Harness, 2 Tons Hay, 1 Sleigh, Garden Tools, Hose and Reel, Hallwood Cash Register.

Terms of sale cash. Sale begins at 2 o'clock sharp.

JAMES W. LOUGHLIN, Prop.
F. W. HAND, Auctioneer. 932

Auction Sale

of Household Furniture at 967 Park avenue on
Thursday, Sept. 8, 1904,
at 10 a. m. sharp. Large lot of goods in a 12 room house, consisting of Dining-room Set, Parlor Set, Bed-room Suits and a number of Antique pieces. Bureaus, Chairs, Rockers, Carpets, Pictures, Glassware, Dishes, Looking-glasses, Couches, Center Tables, Hall Rack, Clocks, Bric-a-brac, Cooking Utensils and a large lot of other things. A great chance for bargains. Goods must be sold, as parties have no further use for them. Terms cash.

P. H. LATOTRETTE,
Auctioneer.
Office, 322 West Front St. 933

Religious Notice.

CHRISTIAN SCIENCE.

First Church of Christ Scientist, Cranford, New Jersey, North avenue and Eastman street. Services, Sunday, 11 a. m.; Wednesday evening, 8 o'clock; Reading Room open daily. All are welcome.

CHARLES F. HAINES

Announces that he has opened offices at 1305-1306 Stephen Girard Building, 23 South Twelfth Street, where he will resume the practice of law, paying particular attention to the formation of corporations and the negotiation of large loans.

Philadelphia, September 1st, 1904.

L. L. MANNING & SON,
Steam Granite Works.
Corner Central Avenue and West Front Street. Opposite First Baptist Church.

Townsend's Granite Works,
Fourth and Richmond Streets.
Tel. call 2214. Westfield trolley passes my office.

T. A. MOORE
Undertaker and Embalmer
Office—508 Watchung Avenue Telephone
Residence—503 LaGrande Avenue 461-J
OFFICE OPEN DAY AND NIGHT

GEO. W. COLE
Undertaker and Embalmer
209 W. Second St. Telephone 153
Office Open Day and Night.

Established 1872
P. CASEY & SON
Undertakers and Embalmers.
Office 116 Park Ave. Res. 417 W. Third St.
Office open day and night. Tel. 1082

H. DeMott,
— Undertaker. —
Office 39 Somerset St. 'Phone 441-R.

Mr. Leal's School For Boys.
1882—1904

Has sent boys to College every year for twenty-two years.

Boys have entered sixteen different Colleges, but the great majority have gone to Yale, Princeton, Harvard and Columbia.

Junior Department receives boys 9-10 years of age.

Next school year begins on Tuesday, September 13th.

JOHN LEAL,
Principal.

Cedarcroft School
For Boys
Opens September 14th.
For information apply to
R. M. HUSE, Principal,
815 1m 1003 Park Ave., Plainfield.

Plainfield Seminary
will re-open
Thursday, Sept. 15, 1904.
Thirty-seventh Year.
Principals { MISS KENYON / MISS ARNOLD

-Piano Instruction-
Resumed Sept. 15, 1904.
Miss Anna O. Marsh and
Miss Minnie S. Marsh.
Virgil Clavier Method, a Specialty.
915 Madison Avenue. 91 tf

New York Law School { 35 Nassau St., New York City. { 'Dwight Method' of Instruction.

Students may take Day School or Evening School. LL.B. in two years; LL.M. in three years. High standards. Prepares for bar of all States. Send for catalogue.
8 1 eod 2m GEORGE CHASE, Dean.

Plainfield Business College
Opens September 1

VIOLIN INSTRUCTION.

Miss Emerson, pupil of Prof. Markees, Berlin, Germany. Fall term begins Sept. 9. Babcock Building, Studio 305. For particulars address Carnegie Hall, 874, New York.

World's Fair Coach Excursions.

Via the picturesque Lehigh Valley Railroad, $18 for ten-day round trip. The Lehigh Valley Railroad announces the following dates for its coach excursions to the St. Louis Exposition: Sept. 7, 14, 21 and 28; Oct. 5, 12, 19 and 26. For full information consult Frank Rowley, city ticket agent, 281 West Front street. 8 6 eod

If you have any real estate, for sale, exchange, or to let, send or bring full particulars to Charles L. Moffett, No. 309 North avenue, Plainfield, N. J. 15 tf

ALWAYS have list of desirable properties for sale or rent; fire, life, burglar and accident insurance; first mortgage loans. J. T. Vail. 6 24 tf

CROCHET baby shoques for sale; all prices; also ladies' knitted sweaters made to order. Mrs. Mayer, 54 Pearl street, North Plainfield. 4 6 tf

WANTED—A $8,500 house centrally located; East Second street preferred; also have a cash customer for a $1,400 house. Abbott & Manning, 168 North avenue. 5 13 tf

FARMS for sale; real estate and insurance. Wm. H. Rogers, Plainfield, N. J. tf

TO LET—Eight-room flat over Powers drug store. Inquire Alex. Thorn, 87 Somerset street. 1 19 tf

LOTS at great bargain; plot 150x150 feet on Watchung avenue; $8 per foot. J. T. Vail. 6 24 tf

BARN TO LET on East Second street, near Watchung Ave. Apply at the Daily Press office. 6 7 tf

BEFORE selling your furniture see Latourette, 323 W. Front St. 5 10 tf

ROOMS with board; also table board. 311 East Fifth street. 8 27 1m

TO LET—Large, desirable double room; first-class table; at Mrs. Wagstaff's, 138 Crescent avenue. 8 29 6

NEWLY decorated rooms with strictly first-class table; also table board. 1121 Putnam avenue. 8 30 6

FURNISHED rooms to let, with board, at 219 East Fifth street. 8 23 1m

FOR SALE CHEAP—7-room house, new; lot 40 feet front; flagged and curbed; terms to suit. W. H. Abbott, North avenue. 8 14 tf

FOR SALE—Properties from $1,600 to $17,000 to close estate, all in fine condition and good paying investments, and other properties for sale and rent; insurance placed in best companies; also several good lots for sale very reasonable. Mulford's real estate office, opposite depot. 7 15 tf

MONEY to loan on bond and mortgage. Charles L. Moffett, attorney, 309 North avenue. tf

ELEVEN-ROOM French roofed house; all improvements; barn and large grounds; rent low. Inquire 95 Westervelt avenue. 8 30 6

GENERAL HOUSEWORK—White girl wanted in family of two. 68 Duer street. 9 1 3

PHAETON for sale; good condition. C. L. Bird, Clinton avenue near Tompkins. 9 1 3

MODERATE board in private family; near depot and trolley. Address R O N., care Press. 9 1 6

WANTED—At once, first-class help for first-class places. H. Briske's Intelligence Office, 409 Watchung avenue. 8 31 4

PRIVATE family will take three or four boarders; desirable location; near station, also trolley; double or single rooms. 419 Grant Ave. 9 2 2

FURNISHED rooms to let in private house; good location; convenient to station. Address B, Daily Press. 9 2 2

FOR SALE—Parlor organ, bookcase, oak desk, ten-foot walnut extension table, sewing machine, kitchen cabinet, refrigerator, bedroom suits, canned fruit, potted plants, kitchen ware, etc. 310 New street. 9 1 2 eod

YOUNG horse, also cart, for sale; no reasonable offer refused. Call 68 Willow avenue, borough. 8 29 6

TWO nicely furnished front rooms to let reasonable; all improvements. 311 Madison avenue. 8 29 6

TO LET—7-room house; all improvements; rent $16. Inquire 934 West Fourth street. 8 31 4

TO LET—House of seven rooms and bath; all improvements; piazza on 2 sides of house; in good order; short walk from Plainfield station; will be vacant by Oct. 15 and possibly somewhat earlier; present tenant will gladly show house to any interested; rent $22.50. 418 East Sixth street. 9 2 2

FOR SALE CHEAP—Double barrel cider press, top buggy, extension top surrey, light set harness. 745 West Third street, city. 9 2 2

LOST—White puppy bird dog, with brown ears; brown on head and brown spots on body; answers to the name of Sport. Return to 1235 Watchung avenue and receive reward. Tel. 855 R. 9 2 tf

TO LET—10-room house. John Ross, East Sixth street. 8 27 tf

SIX-ROOM flat, with improvements. Call 30 Somerset place. 5 6 tf

FOR SALE—Marvin safe. Address Safe, this office.

ROOM, with board; also table board. 440 West Front street. 9 1 6

WANTED—Good general housework girl; German or Swedish preferred; must have good reference; good wages. Apply between 5 and 7 o'clock, 1003 East Seventh street. 9 1 5

LOST—Gold spectacles. Finder rewarded at 116 Central avenue.

I WILL sell at Netherwood at private sale, a lot of choice fresh cows early next Monday morning. David Hand.

FARM HANDS wanted by David G. Steel, Rahway road, Fanwood, N. J.

SOUTHERN girls on hand all times. S. Harris, 132 West 26th street, New York city. 9 1 3

TO LET—Furnished room with bath; gentleman preferred. 20 Somerset place. 9 1 3

DESIRABLE rooms with board in a select neighborhood; convenient to depot. 159 Crescent Ave. 9 1 6

FRESH cow for sale. T. Mair, 20 Leland avenue. 9 1 4

HILL & SHUPP
Department Stores

Linen Sale

Since the new firm took up the management of this store, over two years ago, it has been an especial ambition to make the Linen Department a source of satisfaction and pleasure to every housekeeper. Through honest advertising and careful buying we have been able to please our customers and at the same time give them a little better value for their money than they can get elsewhere.

Now, for the benefit of those not already acquainted with this department, we are going to hold a Linen Sale. Never have we been able to offer such bargains. Never have Linens been better than they are today.

A glance over this column of specials will prove to you that every word of this is true, and a visit to the department is sure to be of advantage.

At 33c—The reg. 1.00 Table Damask. This includes the new open work Border Damask and also a very fine quality linen with the newest attractive floral designs.
At 25c—The 60 inch bleached Damask.
At 39c—The 64 inch bleached Damask.
At 50c—The 72 inch heavy Cream Damask.
At 59c—The new Silver Bleach Damask.

At 79c doz—The 22 in. bleached Napkins, all attractive designs, reg. price 1.00.
At 49c doz—Good quality bleached Napkins.
At 98c doz—New designs in 20 inch all linen bleached Napkins.
Others at 1.25, 1.39, 1.50 and upward.

Towels

At 10c—17 x 32 Linen Huck Towels, per doz. 1.10.
At 15c—Large Linen Towel per dozen 1.50.
At 19c—18 x 38 Linen Huck Towels, per dozen 2.00
At 25c—More than dozen styles Towels, dozen 2.75.
At 25c—22 x 45 Huck Towels, reg. price 35c.
At 45c—Good size Bleached Hemmed Sheets.
At 50c—81 x 90 Bleached Sheets, reg. price 60c.
At 10c—Hemmed Pillow Cases.

A great deal of genuine enthusiasm was apparent at the first day's selling of regular 15c

Kimono Neglige Flannels at 10c per yd.

Many of these patterns were cut into extensively, but owing to the great variety of patterns put on sale, the assortment is still large and is sure to contain some design or shade you will want.

Remember, you cannot buy 15c Flannels at 10c always.

Store Closed All Day Monday.

FOR SALE—Up-to-date dwelling; plenty of fruit and shade trees; convenient to station. For particulars address Dwelling, care Daily Press. 8 31 4

FIRST-CLASS help and first-class places at the Swedish Intelligence Office, 23 Somerset place. 5 4 tf

NO CASH, no commission, no lawyer's fee, just a vacant lot puts you in possession of new six-room house. Address X X, care Press. 9 1 6

FOR SALE—Farm near Fanwood depot; over twenty acres; would make fine poultry farm; easy terms. Charles L. Moffett, Attorney, 309 North avenue. 8 28 tf

FOR SALE—1033 feet front on Park avenue at Oak Tree Station, Lehigh railroad, $9 per foot; get after it quick if you want to make money. F. M. Bacon, 102 North avenue. 6 1 tf

WILL be pleased to have a description of your property for sale or exchange. William Jeffery, 221 Park avenue. 8 29 tf

FOR SALE or exchange for a paying business; 90 acres fertile soil near school, church and village; running stream; 2 houses and buildings in best condition; all stock and machinery; price $6,000, free and clear; for free and clear property. Ira L. LaRue, Coward building. 8 26 tf

$20.00 PER MONTH WILL RENT EIGHT-ROOM HOUSE, 508 PARK AVENUE. APPLY J. W. JOHNSON, 207 EAST SEVENTH STREET. 9 1 tf

Miscellaneous.

OLD mahogany furniture bought. C. Thorp, 331 West Front St. 9 2 1m

ALL kinds of sewing done neatly and promptly; terms reasonable. Address Dressmaker, care Press.

BIRDS, dogs, cats boarded week or month. Bird store, 48 Somerset street. 8 11 tf

500 BUSHELS potatoes for sale; delivered at Plainfield. Address Henry Zimmerman, Martinsville, N. J. 8 31 6

THE highest cash price paid for household goods, furniture, etc. Fred W. Hand, Auctioneer, 126 East Second St. 'Phone 1722. 4 25 tf

THE WALDORF
132-134 Crescent Ave., Plainfield, N. J.

Desirable rooms with board, all conveniences, refined surroundings, superior table, excellent service, transient and table guests accommodated. Summer season, United States Hotel, Ocean Grove, N. J. E. V. and A. L. Waldorf.

MASONS' NOTICE!

Owing to the wet season, Hand's Brick are now $8.00 per 1,000.
9 2 6 E. T. & L. HAND.

SPECIAL NOTICE!

All members of Unity Lodge, No. 102, going to Somerville Monday, Sept. 5, will call at H. Werner's Saturday, Sept. 3, and procure their uniforms. 9 2 2

This is the man who caters to the 'inner man'

TIMBO'S DINING ROOMS
133-135 North Avenue. Tel. 372 J
Order what you will, you'll find it on our bill. Prices are low; Timbo makes them so.

Go to Boynton Beach for Labor Day.

Last and Greatest Day of the Season. Special music afternoon and evening. Cavallo's orchestra. Dancing from 1 to 12 p. m. Special Vaudeville Show.

All trolleys connect direct for the Beach. Don't miss it.

Bring the children to Boynton Beach—for this week, free Merry-go-round, Swing and Helter Skelter. Every day from 10 a. m. until 2 p. m., same on Labor Day from 10 a. m. until 12 noon

COME EARLY.

AUCTIONEER LATOURETTE says he had tender perspiring feet since childhood . . .

Thorp's Foot Relief

cured them. Ask him about it. 50c per bottle. All druggists.

THE OLIVER TYPEWRITER.

JAMES BRONIS, Agent.

Drivers rented. Other makes repaired. A postal to P. O. Box 761 brings Bronis.

DR. JOS. E. WRIGHT,
EYE, EAR, THROAT AND NOSE.
Office, Woodhull & Martin Bldg.
Hours Tues., Thurs. and Sat.
2-5 p. m., and by appointment.

WANTED:

Orders for Drawn Work Sheets and Pillow Cases, Embroidery and Plain and Fancy Sewing of all kinds. Lessons given. Address
8 31 tf M. A., Press Office.

DR. E. B. STOWE,
Graduate Chiropodist,
For Gentlemen and Ladies. Babcock Building.
Office Hours—9 to 12 a. m., 1 to 6 p. m.
Telephone 367 W. All Instruments Sterilized

Use Press Want Ads

THE CHICAGO LETTER

SOME OF THE THINGS THAT STRIKE THE OBSERVER.

BIG DEMAND FOR FICTION

Fish Proves Popular Since the Strike —Club Women Seek Pure Milk for Babes — Fresh Crusade Against the Cigarette.

Chicago.—Sir Fiction leads a strenuous life in Chicago. He works seven days out of every week. He often sits up late at night with his wide circle of admirers, he is ready to open for business again early in the morning and he always does his best to entertain and amuse. He is the most popular fellow in the book line in Chicago, and at his headquarters at the public library, we were able to learn some very interesting facts regarding his personality and habits. The only weak points which books possess are those which their authors inject into them, and for this reason, despite the popularity of Sir Fiction, he remains the same affable, cheerful, obliging fellow, never developing the proud, haughty spirit that so often spoils the human animal under similar circumstances. Of every 100 persons who take books from the library 46 of them demand fiction, 28 juvenile literature, a large part of which would be classed with fiction, while the remaining 26 would be divided in their tastes between history, travel, technical subjects of all kinds, foreign languages, classic literature, etc. The circulation of the library for the past year has reached a total of 1,721,166, an increase of 39,924 volumes over last year. There are 290,277 volumes in the library, so that the circulation of the past year would require that each book of the library be turned over six times during that time. But there are, of course, many hundreds of volumes which have not left the shelves at all and many hundreds, yes, thousands more, which have not been called for more than once or twice, so that it can be seen how very hard the popular books of the library are worked. Scattered throughout the city are 69 free delivery stations of the library, and from them have been distributed 662,896 volumes. It cost $10,000 for new bindings during the year and a large part of this went to keep Sir Fiction in respectable dress.

The Taste for Fish.

Another popular fellow in Chicago just at the present time, while the meat strike is on and meats of all kinds are soaring in price is Mr. Fish. He is a welcome guest in many homes where he had long been a stranger. His regular Friday reception day, which religious scruples established many years ago, has been extended so as to include most of the other days of the week, and when Mr. Fish Fresh is out, people find it convenient to cultivate the acquaintance of Mr. Fish Smoked or Mr. Fish Canned, or Mr. Fish Salt, or some other member of the Fish family. Time was when the beefy, hoggy smell from the stock yards permeated the thick, smoky atmosphere of patient Chicago, but that over-worked characteristic of the city has given place to the fishy smell, the fishy taste and the fishy sign. All the big fish houses display various announcements in regard to the desirability and availability of Mr. Fish as a household guest. They declare with evident satisfaction that "There is no fish strike," and if one were to judge from the bulging safes the over-worked cashiers and clerks and the self-satisfied smiles of the proprietors of the fish markets, the latter are in no hurry to have peace patched up between the packers and their men. Every market in the city, nearly, bears some sign suggesting the eating of fish, and whitefish and pike, salmon and trout, black bass and halibut and the score or more of other varieties which find their way into the Chicago market are going to the same place where little Jacky Horner stored his plum pudding. If the strike keeps up and Chicago continues to eat fish she may become so brainy as to affect eyeglasses, compound and hyphenated words and esthetic tastes that will excite envy within speaking distance of Boston.

Pure Milk for the Babes.

The city's milk supply is something that is receiving special attention from more than one quarter at this time. The shipper and the dealer have been pretty well educated after seeing can after can of below-grade milk poured in a chalky river into the sewer by the city milk inspectors, and the milk supply is, generally speaking, pure and wholesome, at least until after it reaches the small retail dealer. Then the possibilities are infinite, and it is here that prominent club women of the city have come to the rescue of the defenseless babes and children of the poor, and are exerting their efforts to providing milk, pure and good. The movement is organized under the name of the Milk Commission of the Children's Hospital Society of Chicago, and the plan is to provide a sterilized milk in bottles to the poorer classes of the city during the hot months of August and September. It has been declared time and time again that the increased infant mortality during the summer is largely traceable to the poor and contaminated milk supply, which reaches the homes of the poor in the congested portions of the city. The milk commission aims as far as possible to overcome this condition; and to secure funds for the work a milk booth, where the pasteurized milk will be disposed of by the glass to thirsty customers, has been established right in the heart of the business district. A booth has been erected in Ritter park, as the space between the city hall and the county building on Washington street is called, and from it fair society women will daily dispense lacteal fluid, which is positively germ free and a total stranger to the pump handle. Three grades of this beverage will be sold for two cents, and it is expected that the thirsty public will be acceptably served, while at the same time a sufficient revenue will be derived to enlarge the fund for furnishing pure milk in the poor districts.

Fresh Crusade Against the Cigarette.

August may not be a good month to launch some reform movements, but it certainly seems that it is when it has to do with the cigarette. This enemy of childhood, "home and native land," is being given a good, warm time by the Anti-Cigarette league, with Miss Lucy Page Gaston as the inspiration and promoter of the determined war. A talented reader and impersonator has been engaged to hold meetings for boys wherever possible and to impress them with the evil results of cigarette smoking. Then Louis Grossman has taken personal charge of the detective work of the crusade and will seek to ferret out all violators of the law, which prohibits the sale of cigarettes to boys. Hull house is to cooperate with the league in its crusade, and one of the features of the work is to be the invasion of the red-light district to prosecute the reform among the female inmates.

But the efforts are not to stop with the boys and the enforcing of the present laws, for it is expected to have an ordinance passed by the council, and finally a bill by the state legislature, prohibiting not only the sale of cigarettes to minors, but also the manufacture of them by boys. This would stop the sale of cigarette paper and the tobacco used in their make-up. What is accomplished in Chicago this month will determine largely the success of the campaign, which it is hoped to carry on throughout the state during September and October. In November Indiana and Ohio are to be the battleground of the league and in December Kentucky and Tennessee are to witness the efforts to put Mr. Deadly Cigarette out of business.

Proof of Chicago's Healthfulness.

The healthfulness of Chicago is becoming noteworthy, and those who are familiar with the death figures of the great city by the lakes are ready to boast that no city of its size can show a better record. Chicago continues to refuse to cultivate close acquaintance with death's emissaries. Her percentage of deaths continues to decrease. The death rate per 1,000 in July of this year was 11.95, while that for the corresponding month last year was 15.02. The total number of deaths from all causes in July of this year was 1,958, those for the same month last year amounted to 2,390. According to philosophers, lay and professional, who have been puzzling over Chicago's low death rate, the cause of this remarkable reduction is Chicago's wonderful climate," and to a certain extent this is true. But the health department officials are not willing to concede all credit to the weather and would like an explanation of the following figures:

During June and July of the world's fair year, 1893, the weather—that is to say, the "climate"—was almost identical as to temperature, precipitation, humidity, percentage of sunshine and atmospheric pressure with those factors of climate of June and July, 1904. Yet in June, 1893, there were 1,935 deaths reported and the mortality rate was 18.41 per 1,000 of the increased population caused by the world's fair; in June, 1904, there were 1,745 deaths reported, with an annual rate of 11.02 per 1,000 of the conservatively estimated population of less than 1,933,000. In July, 1893, the corresponding figures were 2,928 deaths reported; annual rate 26.94 per 1,000; for July, 1904, the figures have been already given, 1,958 deaths reported; annual rate, 11.95 per 1,000—a reduction of 970, or one-third in actual numbers and of more than one-half (55.6 per cent.) in the rate per 1,000. The health department believes it is something more than "fine climate" that has caused this difference, and a good many of the hearses of the city as a consequence are taking enforced vacations. WILLIS S. EDSON.

PAINTERS AND DECORATORS.

We call your attention to our fine display of

New Wallpapers.

We can't describe the patterns, but they are new, striking and effective, and with our large assortment we are sure to please.

Paints, Oils and Varnishes

WOOLSTON & BUCKLE,
145 North Avenue.

APPEARANCE COUNTS

when you want to sell or rent your property. Is your house attractively painted, decorated and papered? You can depend on us always for superior work in this line.

Convincingly Low Prices.

JAS. C. HANSEN.
141 East Front St.

G. A. Woolsey's Standard Paint.
The Best Ready-Mixed Paint in the Market.
—FOR SALE BY—
J. M. CAHART,
PAINTER AND DECORATOR.
DEALER IN
Paints, Oils, Glass, Wallpaper, Etc
Painting, Papering and Decorating. Estimates on application.
201 Park Ave., Cor. Second St.

I. N. WYCKOFF.
PAINTER and DECORATOR,
556 West Front Street.
Papering a specialty. First-class work my motto. Glass furnished and Glazing done.
TELEPHONE 292-L.

1904
WALL PAPERS.
Imported and American Goods.
C. CONOVER & CO.,
Decorators, Painters & Paperhangers. Window and Plate Glass.
115 Elmwood Place. 'Phone 226-J.

DRUGGISTS.

PRESCRIPTIONS
Called for and Medicines Delivered.
Telephone, write or call at any time. Let us know what drug store goods you need and we'll send them right out, without extra charge.
Powers' Somerset Pharmacy.
45 Somerset St. Tel. 161

SODA
With Fruit Syrups Second to None.
MALLINSON'S
LIBERTY AND FOURTH STS.
Sodas are one of my specialties

MILLER'S
VEGETABLE BLOOD PURIFIER
combines the best Tonic and Blood Purifying Remedies of the Vegetable Kingdom. Such as Sarsaparilla, Clover Tops, Golden Seal, Turkey Corn, Sassafras, Burdock and Mandrake. Contains no mercury.
DUDLEY S. MILLER, Druggist,
Park Ave. and Fourth St.

Seasonable Goods at Nagle's
Nagle's Egg Emulsion of Cod Liver Oil, Extract of Malt, Beef, Wine and Iron, Blands Iron Pills, Nagle's Blood Purifier and Sarsaparilla, just the medicine for building one up. Moth Balls, Camphor, etc.
C. M. NAGLE,
Telephone 477 r. Front and Grove Sts.

Hodges Pharmacy.
Reliable goods in all Departments.
Agency for Belle Mead Sweets.
Tel. 210 A. Y.M.C.A. Building.

Edison Gold Moulded
Records 35c.
HARRY K. LISTER,
Talking Machine Headquarters,
161 North Ave. Opp. Depot.

L. Moraller & Son,
Watchmakers and Jewelers.
WATCHES, CLOCKS & JEWELRY.
Fine Watch and Clock Repairing a Specialty.
219 Park Ave., Plainfield, N. J.

Amos H. Van Horn, Ltd.
Here's where your cash will do MOST good for you—where accommodation's yours if you want it!

"Money in your Pocket"
The way we're putting prices DOWN means good money in your pocket—we MEAN "reductions" when we talk 'em, and EVERY item in the house has been hard hit. NO reservations of any kind!

You can have goods sent home now or later—all we want is your WORD. Cash or accommodation terms.

See them on Main Floor! Marked in plain figures!

40 different kinds of Couches at a good big cut, to make "things hum." You can't find their match in value anywhere!

4 out of the number:
$5.98 Velour Couches, best steel springs—heavy fringe. Worth $8.00.
$6.98 Velour Couches, deep tufting, richly fringed. Worth $9.00.
$9.98 Velour Couches—all hair filled, deep tufting. Worth $14.00.
$15.00 Velour Couches, deep tufting, solid oak frame. Worth $20.00.

Those 5 Carloads of Brass Trimmed Enameled Beds are moving fast—a lot of good patterns still left for wise buyers!

½ PRICE!

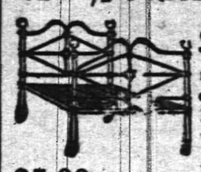

$1.79 for White enameled Beds—worth $3.50

$5.00 for White enameled Iron Bed, brass rail at head and foot—worth $10.00.

$10.00 for White Enameled Bed, with brass rail at head and foot—heavy brass upright rods. Worth $20.00.

Included in "Midsummer Sale".
Superb "Exposition" Furniture Samples
Just received from late Furniture Exposition, Grand Central Palace (Lex. Ave. and 43d St.)—every piece a marvel of perfect cabinet making, showing maker's finest work!
ALL MARKED FROM ¼ TO ⅓ OFF!!
All Refrigerators and Ice Chests to go cheap! We NEVER "carry over" this stock!

AMOS H. VAN HORN, Ltd.
Be sure you see "No. 73" and first name "AMOS" before entering our store.
ACCOUNTS OPENED—EASY PAYMENTS
73 MARKET ST., NEWARK, N. J.
Near Plane St., West of Broad St.
All trolleys transfer to our door.

HENRY MEHRTENS,
The Manufacturing Confectioner.
Pure Home-made Candies, Chocolates and Bon Bons fresh daily. Cold Drinks of all kinds. Crushed Fruits, Ice Cream and Water Ices.
Orders delivered promptly.
Telephone. 131 East Front St.

JOHN J. LEAHY,
PLUMBING AND HEATING.
Sewer and Water Connections.
First-Class Work at Reasonable Figures.
302 Richmond St., near Third.

M. ARMSTRONG,
Plumbing and Tinning.
330 Park Ave., Plainfield, N. J.
TELEPHONE 232.

McCULLOUGH'S
STEAM MILL,
21 Steiner Place, North Plainfield, N. J.
R. H. McCULLOUGH, Prop.
Sash, Blinds, Doors, Mouldings, Scroll Sawing, Turning, etc. Estimates cheerfully furnished.

A. H. ENANDER,
Sanitary Plumbing, Gas Fitting, Steam and Hot Water Heating.
Contractor for Sewer Connections.
210 Park Avenue.

Allen B. Laing,
Electrician —
Tel. 333-J. 134 North Ave.

WILLIAM H. POPE,
ELECTRICIAN.
All kinds of Electrical work done at reasonable prices.
116 North Avenue.

LIEFKE & LAING,
Insurance and Real Estate
No. 146 Park Avenue.
Real Estate Appraised. Properties Sold and Rented. Loans Negotiated.

TenEyck & Harris,
—DEALERS IN—
LEHIGH VALLEY COAL.
Office 121 Watchung Avenue. Branch Office Frank Rowley's Drug Store, 218 W. Front st.
TELEPHONE 28-F.

PRESS WANT ADS PAY

William Hand & Sons
MOVING VANS and STORAGE WAREHOUSE for Furniture, Pianos, etc.
136 E. 2nd St., Plainfield, N. J.
Telephone 1722.
TRUCKMEN AND RIGGERS.
All work will receive prompt attention.

W. W. WARNOCK,
THE BAKER,
144 West Front St.,
COMPTON'S OLD STAND.
Bread, Cakes, Pies, Etc.
Made of the best Materials.
Early Morning Delivery.
ICE CREAM A SPECIALTY.

REAL ESTATE AND INSURANCE.
MONEY TO LOAN.
197 North Avenue.
William D. Thickstun, John P. Emmons.
Telephone 601.

JOHN. JOHNSTON.
All the best grades of
COAL.
929 South Ave. 'Phone 193.

ALEX. LUSARDI.
Foreign and Domestic Fruits, Choice Confectionery, Nuts, Cigars, etc.
211 W. Front St., Plainfield, N. J.

E. B. MAYNARD.
New Shop, New Furniture, Best Service.
Tonsorial Artist.
Also choice Cigars.
141 North Ave., Plainfield, N. J.

HENRY J. WIERENGA,
Expressman and Truckman.
All kinds of Express and Trucking business promptly attended to.
Leave your orders at store of Joseph Saitels, Pianos and Organs, No. 108 North Avenue, and the same will receive immediate attention.

TRY
DOBBINS'
NICKEL YARA CIGARS.
208 Park Ave., Plainfield, N. J.

An Ideal Location
Rosedale and Linden Park Cemeteries

LARGEST IN THE STATE
LINDEN, N. J.
Beautiful and Accessible
2 Miles from Elizabeth, 7 Miles from Newark,
14 MILES FROM NEW YORK
On Main Line Pennsylvania Railroad

Why Lots in these Cemeteries commend themselves to Heads of Families and Investors

BECAUSE of the $1,000,000 Trust Fund provided for by the Trustees in each Cemetery, the income from which will keep the properties perpetually beautiful at NO EXPENSE TO LOT OWNERS.

BECAUSE such a guarantee, not found in any other cemetery, assures lot owners that the grounds WILL BE MAINTAINED PERMANENTLY AS BEAUTIFUL PARKS AFTER THE INCOME FROM THE SALE OF LOTS HAS BEEN EXHAUSTED.

LOTS SHOULD BE PURCHASED NOW

BECAUSE MORE ADVANTAGES ARE OFFERED TO LOT BUYERS in a new Modern Park Cemetery than in those established many years and, in most cases, no provision made for perpetual care without extra expense to lot owners. THERE ARE A GREATER NUMBER OF IDEAL LOCATIONS TO SELECT FROM, PRICES OF LOTS ARE ALWAYS LOWER AND TERMS MORE ADVANTAGEOUS.

BECAUSE life is most uncertain and EVERY ONE SHOULD ANTICIPATE THE INEVITABLE BY MAKING A CHOICE NOW OF A FINAL RESTING PLACE.

LOTS WILL PROVE A GOOD INVESTMENT

BECAUSE they are sure to increase in value and can be purchased NOW at the INITIAL or LOWEST PRICE and upon the most ADVANTAGEOUS TERMS.

BECAUSE the properties are ACCESSIBLE TO 4,000,000 PEOPLE, and considering the RAPID GROWTH OF GREATER NEW YORK and its TRIBUTARY CITIES and TOWNS, it is only a question of a SHORT TIME when LOTS in ROSEDALE and LINDEN PARK will EQUAL IN VALUE those of our MOST NOTED cemeteries.

FOR INFORMATION concerning lots in these beautiful Park Cemeteries, and FREE transportation to prospective lot buyers, apply at once to any LEADING UNDERTAKER or offices of the Associations:

Linden Lodge, Linden, N. J.
87 Broad Street, Elizabeth, N. J.
Prudential Building, Newark, N. J.
768 Bergen Avenue, Jersey City, N. J.
10 West 23d Street, New York City.

50 YEARS' EXPERIENCE
PATENTS
TRADE MARKS
DESIGNS
COPYRIGHTS &C.
Anyone sending a sketch and description may quickly ascertain our opinion free whether an invention is probably patentable. Communications strictly confidential. Handbook on Patents sent free. Oldest agency for securing patents.
Patents taken through Munn & Co. receive special notice, without charge, in the
Scientific American.
A handsomely illustrated weekly. Largest circulation of any scientific journal. Terms, $3 a year; four months, $1. Sold by all newsdealers.
MUNN & Co. 361 Broadway, New York
Branch Office, 625 F St., Washington, D. C.

CESSPOOLS AND GARBAGE.
MRS. JOHN BROWN
Successor to
JOHN BURKE and JONES & CO.
Cesspools and Vaults Cleaned From $3.00 Upwards.
Satisfaction guaranteed. Don't give your order until you consult me. Estimates cheerfully given. Leave orders at J. T. Vail's, North Avenue. Postoffice box 758
FRANK BURKE, Manager.

GARBAGE REMOVED
Walter M. Ingraham.
TERMS MODERATE.
Address P. O. Box 635, City

Best Lehigh COAL.
Order now and save money.
KEELY COAL CO.
725 South Ave. Telephone 162.

CHAS. E. VAIL,
103 PARK AVENUE,
Watches, Jewelry and Silverware.
Repairing in all its branches.
EYES EXAMINED FREE.

HERMAN HANSEN,
CARPENTER AND BUILDER,
Estimates Furnished.
269 Watchung Ave., Plainfield, N. J.
Tel. 454 R.

Plainfield Window Cleaning Co
Floors Oiled and Polished.
Furniture Packed for Shipping.
General House Cleaning a Specialty.
Frank DeHart, 402 E. Third St.
Wm. A. Kline, 611 W. Third St.

TITUS H. LAURY,
Mason and Builder,
Office, 323 E. Front St.
Tile Setting, Mantel & Front work

A SHREWD WOMAN.

How She Built Up a Flourishing Wholesale Flower Trade.

One summer day a lady who lived in New York went driving with her husband in the country north of the city. She had no thought of anything except enjoying the drive, the air and scenery. Suddenly she came upon a monster bed of purple irises growing along the roadside. A sudden idea occurred to the lady.

"How much will you take for the whole lot of these flags?" she asked the owner of the ground. He said he would take 25 cents.

The lady called her husband and began to gather the blue flags carefully, breaking those off with long stems. She filled her husband's arms with the exquisite purple blue blossoms, he protesting against the nonsense of it, but yielding pleasantly, as all good husbands do. After he had been loaded with all he could carry the wife gathered the rest of them.

In New York the lady took the whole lot of them, ten dozen in all, to a prominent New York florist. He in turn gazed in admiration at the graceful flowers of purple blue, so vivid one could fairly feel the color vibrations from them. The florist offered her $5 for the lot. She took the $5 note home and flourished it before the eyes of her husband, who could scarcely believe she had got so much money from that buggy load of trash. He declared she had bunkoed the florist.

"Indeed I did not," she answered. "What is more, he told me he would take all the flower novelties I could find from this time on, on condition that I sold none to anybody else."

When she carried the flags to the florist, the lady had no idea that here was the beginning of a thriving business in the wholesaling of old fashioned flowers, just common flowers that are always beautiful.

She remembered having noticed about fifteen miles out of the city a whole field of magnificent flaming red poppies which for gorgeousness she had never seen excelled. She brought a single one of these flowers to the retail florist to know if he would take them. This flower was four inches in diameter. The dealer told her he would give her a high price for them. She secured them and sent some of them, but had not yet learned how to pack them, so that when they reached the florist's shop nearly all their petals had shelled off. Not discouraged, she packed another lot, this time in pasteboard boxes, and brought them in whole. On the lot of poppies she realized very handsomely.

She got her hint and her start. She began a series of investigation trips

THE CARRIAGE LOAD OF IRISES.

among the old fashioned gardens and waste fields around New York city. She was thorough in the search. Having time that no one retail dealer could spare, she presently made the acquaintance of all the small flower growers, the farm people who were willing to sell the "weeds," like goldenrod and tiger lilies, upon their places, the amateurs who raised flowers for their own pleasure, but were willing to dispose of the overplus, also the beauty loving German garden women, who planted flowers along the borders of their beet and cabbage beds. All these were ready to sell such blossoms as they could spare. The lady always paid cash on the spot for the flowers, so that whether she lost or gained they were safe.

Before long she had control of more floral output than one dealer cared for, so she extended her acquaintance among them, and in a short time they learned to send for her when they had an emergency order to fill. They knew that from her superior knowledge of floral possibilities around the city she would be able to fish up what they wanted if anybody could. And she never disappointed them.

One of the most interesting orders she ever had was for a great quantity of the wild sweetbrier. This order was from her first patron, the man who had bought the blue flags. The sweetbrier does not grow wild to any great extent around New York. But the woman flower broker remembered having seen a hedge of it in front of an old mansion in the country a considerable distance out. At once she went there, and the mistress of the mansion, seeing it was a woman who wanted the scented branches, kindly let her take away all she could carry and would not accept a cent for them. The woman flower broker has a lucrative business.

MARCIA W. CAMPBELL.

LITTLE FRANCE

A ROMANCE OF THE DAYS WHEN "THE GREAT LORD HAWKE" WAS KING OF THE SEA

BY

CYRUS TOWNSEND BRADY

Author of "Commodore Paul Jones," "Reuben James," "For the Freedom of the Sea," etc.

Copyright, 1903, by D. Appleton & Co., New York.

She opened the door into the adjoining room. Grafton, pressing a kiss upon Anne's cold cheek, sprang through it and closed it after him. He felt himself safe in that peaceful haven of her maiden innocence, as if he had stepped into a sanctuary, before a shrine. He remained standing by the door, which he had left slightly ajar, so that he could both see and hear all that went on in the other room.

"Sit, mademoiselle, control yourself!" cried Josette, as some one tapped at the door.

Anne, trembling violently, sank down on the fauteuil, turning her face from the light, and struggled resolutely for composure, while Josette opened the door. Instantly a young man dashed by her.

"Monsieur de Vitre," cried Anne, rising to her feet in haughty surprise, "how dare you come to my apartments uninvited, sir?"

"Mademoiselle," cried the Frenchman, "I am so desperate I could go anywhere! I have sat silent too long. I heard you engaged to Monsieur de Kersaint in the hall below, yet your troth is plighted to me. Forgive me, I am mad, crazy! To see you, to love you, to have you promised to me, and then to listen to this announcement to-night. I know not what I do. You are mine, mademoiselle, and yet you have scarcely allowed me to kiss your hand. Is this the fidelity of a de Rohan? Your hand is promised, you were not free. He shall not have you. You are mine by every right!"

"Stop, Monsieur de Vitre! My word is—was—yours, and I had honestly meant to keep it, but do you not recall that in the hall of the Chateau St. Louis I told you when I first permitted you to consider yourself engaged to me that it all depended upon the marquis;—a declaration, sir, that I repeated in my own house in Quebec, when you were released from confinement, that I have said over and over again to you in the ship? He would not hear of it, sir, even when we broached the subject tentatively. 'Tis impossible. And there is one right, sir, that you never had."

"And what is that, pray?"

"I do not love you, sir, nor did I ever pretend to do so."

"Do you love this de Kersaint, then, mademoiselle?" cried the Frenchman furiously.

"Monsieur, you have no right to question me."

"Right? Are you not my promised wife? But I remember you told me you loved no gentleman of France. Is there any one else? You blush, mademoiselle. That Englishman? What a blind fool I have been. But he has no more chance than I. De Kersaint takes the prize. Did you plight Capt. Grafton your troth, too? And I can not resent it. I can not kill him. I owe him too much—life, honor, I was going to add—you. You!" She shivered under the scorn in his voice. "But I pity him, too," he went on. "He depends on your love, and I on your honor. The love of a traitress, the honor of the Rohans, mademoiselle!"

He laughed bitterly in a way not good to hear. Suddenly his glance fell upon the table by the window. There was something there. He stopped as if petrified with astonishment.

"What's that?" he cried.

"Sir!" said Anne, furious with indignation, and yet, in her heart, a certain pity for this unfortunate lover, as he made a sudden dart past her. "How dare you? Retire from my apartments, or——"

"I came in alone, mademoiselle, but I shall go out with the wearer of this," he exclaimed fiercely, lifting a hat from the table. "Whose head fits this chapeau, I wonder—the marquis? De Kersaint's? Ha, 'tis laced—a naval hat! An English hat, mademoiselle. Who is here?"

"Grafton," murmured Anne in surprise, taken off her guard.

"He is here, then?" he cried jealously. "Where is he? Mon Dieu, in that room, your chamber? Stand aside, mademoiselle. Let me pass!"

"Never!" answered the girl resolutely. "You presume too much, sir, upon my forbearance. Leave my room instantly!"

Another second and Grafton had broken forth; a new sound checked him, however, some one else was coming. He listened once more.

"Who speaks thus roughly to the Demoiselle de Rohan?" said a deep, harsh voice, as old Jean-Renaud entered the room. "Monsieur de Vitre, how dare you address my mistress in this way? Did I not hear the Countess Anne beg you to retire, sir? Her will is law here. Monsieur, will you go, or not?"

He stepped toward the young man threateningly, all his rough Breton fidelity at the service of his fair young mistress.

"The marquis!" whispered Josette, whose acute ear had caught the tramp of feet in the hall, whose glance had recognized her master. "He is coming!"

"I am lost!" said de Vitre.

"Nay," cried the quick-witted maid, "step behind that screen yonder and be silent as you fear your life. They suspect something, I am sure. Oh, what escape is there for us!"

With feelings that can scarcely be imagined, Anne sank down in her chair again, striving vainly to compose herself for the expected entrance of her grandfather. The room swam before her, yet she strained herself to meet the situation. What was the cause and what would be the outcome of this visit.

She could hear him outside her door in the hall now. He had not come alone, evidently, for there was the sound of many steps upon the stone flagging of the corridor. Presently there came a tap upon the door. Josette, at a nod from her mistress, opened it. The marquis entered, followed by de Kersaint and one or two attendants with lights.

Anne rose to her feet as both gentlemen bowed profoundly to her.

"Mademoiselle," began the marquis in his stateliest manner, "I have brought with me your old friend and new lover——"

"Nay, my dear marquis," interrupted de Kersaint, who was not without the gallantry of his race, "pray say, old lover as well as old friend."

"As you will. At any rate, my dear granddaughter, Monsieur de Kersaint has come hither to bid you farewell."

"Be seated, gentlemen," said Anne. "Does Monsieur de Kersaint go farther than Brest, monsieur?"

"Mademoiselle," answered the sailor, "he who starts upon a cruise in war knows not how long his journey nor where it ends."

"Does your ship sail, then?"

"Yes, mademoiselle, at six o'clock in the morning."

"And the other vessels?"

"The whole fleet goes out under Monsieur de Conflans himself to fight the English."

"I hope God may have you in his keeping, monsieur."

"Thank you mademoiselle, but have you no kinder wish with which to send me on my way? The marquis, your grandfather, has announced our engagement. May I not seal it upon your lips before I go, Mademoiselle Anne?"

The two men who were listening, the one behind the screen, the other behind the door, were filled with jealous rage at this, and, with an absolute parallelism of thought, would have given worlds to rush forth upon the Frenchman who proffered this natural request.

"I would rather not, monsieur," faintly answered the girl, shaking her head.

"But, my dear, when you were a child I carried you many times and kissed you often."

"Yes, monsieur, but I am a child no longer. You will wait, I am sure, until—you have a better claim—a more binding tie."

The two listeners breathed a sigh of relief as they heard Anne's resolute denial. Indeed, had she yielded, or had de Kersaint pressed the point, Grafton, for one, would have broken forth and killed him before he had touched her lips.

"You will respect the scruples of a maiden, de Kersaint," said the marquis. "I rejoice that her long absence in Canada has not weakened her adherence to the principles which I have endeavored to inculcate in her when she was a child. The demoiselles de Rohan were ever chary of kisses, but you will find that they are lavish in honor, and when you come back you may claim her as your bride, and then——"

Grafton ground his teeth over this significant hiatus.

"Mademoiselle, it costs you little to say No, and me much to say Yes, but for you I will do it. I can refuse you nothing," responded de Kersaint, bowing low over her hand. "I shall long for the day when, the last barrier broken down, I may claim you as my own."

"God speed that time, say I," remarked the marquis.

"Thank you, de Chabot," answered de Kersaint, "but now I must set forth Good-bye, mademoiselle."

"Adieu, Monsieur de Kersaint."

"Nay, nay, not adieu, but au revoir."

"Au revoir, then, monsieur, and may God protect you."

"May the prayer of the beautiful be heard," answered de Kersaint, turning slowly away.

CHAPTER XXV.

DE VITRE PAYS FOR HIS LIFE AND HONOR.

"ATTEND Monsieur de Kersaint, Jean-Renaud," said the marquis to the old retainer, who had been an interested spectator of the whole transaction, as the count stepped to the door. But before either the sailor or the servant had passed through the entrance, the marquis' steward appeared in the way.

"Pardon this intrusion, Monsieur le Marquis," he said in great agitation, "but there is something which monsieur should know. There is a stranger—a spy, perhaps, somewhere in the chateau. One of the servants told me that he saw a woman, or some one, in the armory during the dinner listening; and others have said that one cloaked and hooded flitted along the hall and came up these stairs after the dinner. I thought monsieur would not wish any one to know what passed at the table and I ventured to come here."

"And you did well, Basile," answered the marquis. "A cloaked figure, a woman, then. What sort of a cloak?"

"One like mademoiselle the countess' foster sister wears," answered the man slowly.

"What, Josette!" exclaimed the marquis. "De Kersaint, stay a moment

"SPEAK, WOMAN!"

until we look into this. Come hither, woman!" he cried to the affrighted maid. "Know you aught of this?"

The girl was almost paralyzed with terror as she slowly stumbled nearer him. As for Anne, she sank back in her chair as if stricken. Was Grafton about to be discovered, then? Fortunately, no one noticed her at the time.

Josette stopped before her master, white with fear, dumb with apprehension.

"Answer me!" cried the marquis. "Speak! Ha! what is this?" he exclaimed, stepping across the room and picking up the cloak from a chair where Grafton had thrown it. "Was this it?"

"I judge so, Monsieur le Marquis," answered Basile.

"Speak, woman!" thundered the old man. "Whose cloak is this?"

"Mine sir," faltered the girl.

"And who wore it to-night?"

"I—I did myself, sir."

"Were you in the armory listening?"

"I—yes—sir. Oh, mon Dieu, mon Dieu!"

She sank on her knees on the floor, covered her face with her hands, and burst into tears.

"Will Monsieur le Marquis pardon me?" said Basile insistently. "The person, a man, perhaps, was seen with Madame Josette."

"Ah, so!" cried the marquis, turning fiercely to the prostrate woman. "You have lied to me then?"

"Yes, monsieur," she sobbed.

"Who was it? Speak, you fool!"

But the girl only shook her head and sobbed and wailed at his feet. The marquis could get nothing further from her.

"Curse these women!" he exclaimed in deep disgust. "Where did they go, Basile?"

"They came up this stair, monsieur."

"Have you men outside the door?"

"Yes, Monsieur le Marquis."

"Bid them search every chamber in this corridor. Now, Mademoiselle Anne," he said, turning to the countess, "perhaps you can help us. Know you aught of this strange visitor? Has anyone been here?"

Anne's tongue clave to the roof of her mouth, her knees trembled beneath her, her heart stopped its breathing in terror, but she could not lie, even to save her lover. She looked at the marquis in silence.

"There is no one in the other rooms, Monsieur le Marquis," said the steward as the men reported to him.

"Ha! He must be here, then. Anne, tell me—Why are you silent? What is it child?" her grandfather bent over her. "Speak! I will have an answer! Did any one come here? Is there any one here now? By heaven, these women exasperate me beyond endurance! Jean-Renaud, you were here when I came in. How long had you been here?"

"But a few moments, Monsieur le Marquis."

"Did any one come in while you were here?"

"No, monsieur."

"You have been a faithful servant for 50 years, you would not lie to me. I ask you again, did anyone come while you were here?"

"No, monsieur."

"Your pardon, de Chabot," interrupted the Comte de Kersaint, "let me ask another question. Jean-Renaud, was there any one here besides mademoiselle and her maid when you came in?"

[CONTINUED]

PENNSYLVANIA RAILROAD.

The Standard Railroad of America.

PROTECTED THROUGHOUT BY THE ELECTRIC AUTOMATIC BLOCK SIGNAL SYSTEM.

On and After June 26, 1904.

Trains will leave Elizabeth as follows:

† 9 26 a m—Main Line Express daily, with Pullman Vestibule Parlor Cars, for Pittsburg and Cleveland, Northern and Eastern Pennsylvania.

† 2 35 p m—Chicago and St. Louis Express, daily, for Nashville (via Cincinnati and Louisville), Indianapolis, Chicago and St. Louis; Dining Car.

† 6 45 p m—Western Express, daily, with Vestibule Sleeping Cars and Dining Car, for Pittsburg and Chicago.

† 8 07 p m—Pacific Express, daily, with Pullman Vestibule Sleeping Cars for Pittsburg, Toledo and Chicago, daily, for Knoxville, via Shenandoah Valley Route, for Cleveland, except Saturday.

Seaboard Air Line Express, † 1 04 p m daily.

FOR BALTIMORE, WASHINGTON AND THE SOUTH—12 55, 8 05, 9 07, 10 00 a m, 1 04, 10 08 p m. On Sunday at 12 55, 9 07, 10 08 a m, 1 04 and 10 07 p m.

FOR NEWARK AND NEW YORK—6 00, 6 07, 6 44, 6 52, 8 00, 8 05, 8 08, 8 15, 7 25, 7 30, 7 45, 7 55, 8 04, 8 07, 8 15, 8 30, 8 35, 8 48, 8 55, 9 17, 9 25, 9 45, 10 17, 10 47, 10 55, 11 08, 11 47 a m, 12 45, 1 04, 1 55, 2 30, 3 15, 3 25, 3 45, 4 01, 4 25, 4 55, 5 08, 5 45, 6 00, 6 27, 6 45, 6 55, 7 05, 7 25, 7 36, 8 08, 8 54, 9 12, 9 45, 10 12, 10 44, 10 47, 11 12, 11 20 (Saturdays only) p m and 12 12 night. Sundays, 8 05, 8 07, 8 30, 8 54, 9 30, 9 35, 9 45, 9 51, 10 15, 10 07, 10 08 a m, 12 20, 12 46, 1 28, 2 20, 3 45, 5 44, 6 25, 6 56, 7 05, 7 08, 7 35, 7 52, 8 20, 9 08, 9 45, 10 15, 10 44, 11 46, p m and 12 12 night. For New York only, 7 48 a m, and 2 46, 5 49 p m week days.

FOR TRENTON AND PHILADELPHIA—1 01, 6 45, 7 10 (Trenton only), 8 05, 8 35, 9 07, 9 35, 10 05, 11 40 a m, 12 40, 1 04, 2 04, (Trenton only) 3 35, 4 35, 7 35, 7 44, 8 37, 10 09 p m. Sundays, 1 01, 6 37, 9 07, 10 05, 10 40 a m, 1 04, 5 05, 6 42, 7 44, 8 07, and 10 07 p m.

FOR ATLANTIC CITY—Through Vestibuled Express Trains, Buffet Parlor Cars, Passenger Coach, and Combined Coach, 10 00 a m, and 3 35 p m, week-days. Express 1 01, 6 45 8 36 a m, 12 40, p m. Sundays, 1 01, 6 51 and 8 32 (Through Vestibuled Train, Pullman Parlor, Dining and Smoking Cars and wide Vestibule Coaches) a m.

FOR ATLANTIC CITY—Via Delaware River Bridge, 1 01 a m, 12 40 and 3 35 p m week days; 1 01 and 8 51 a m Sundays.

FOR CAPE MAY—Express, 1 01 night, daily.

FOR RAHWAY—1 01, 6 25, 6 40, 6 48, 7 10, 8 05, 9 00, 9 07, 9 46, 11 14, 11 40 a m, 1 21, 1 43, (Saturdays only) 3 04, 3 40 (Saturdays only) 3 11, 3 40, 4 28, 4 50, 5 09, 5 20, 5 32, 5 47, 6 09, 6 05, (except Saturday) 6 15, 6 19, (except Saturday), 6 32, 6 48, 7 01, 7 08, 7 19, 7 44, 8 12, 9 05, 9 54, 10 07, 11 42 p m, and 12 20 night. Week-days. Sundays, 1 01, 8 51, 8 51, 9 46, 10 26, 10 40 and 11 44 a m, 12 42, 1 50, 3 47, 3 22, 4 46, 5 19, 5 40, 5 52, 7 08, 7 27, 7 44, 8 14, 9 17, 9 13, 10 18, 11 00 and 11 46 p m.

FOR NEW BRUNSWICK—1 01, 6 48, 7 10, 8 05, 9 07, 11 40 a m, 12 40, 1 43 (Saturdays only), 3 04, 4 36, 4 50, 5 09, 5 32, 6 05, (except Saturday) 6 48, 7 44, 8 37, 10 08, 10 07 p m. Sundays, 1 01, 8 51, 9 07, 9 46, 10 40 a m, 12 42, 1 50, 6 08, 6 48, 7 44, 8 37, 10 08, 10 07 p m.

FOR WOODBRIDGE AND PERTH AMBOY—6 40, 9 46, 11 14, a m, 1 05, 3 11, 4 56, 6 47, 8 12, 7 10, 9 54 p m, and 12 30 night. Week-days. Sundays, 10 26, 11 44 a m, 5 49 and 10 15 p m.

FOR EAST MILLSTONE—7 10 a m, 12 40 and 6 36 p m week-days.

FOR LAMBERTVILLE, PHILLIPSBURG, MANUNKA CHUNK AND STROUDSBURG, VIA TRENTON—8 26, 10 33 a m, 12 40 (Saturdays only), 3 04 and 6 48 p m, week days, 8 51 a m and 6 48 p m Sunday.

FOR FLEMINGTON—10 33 a m and 3 04 p m.

FOR JAMESBURG VIA MONMOUTH JUNCTION—7 10 a m, 4 36 p m week-days.

FOR FREEHOLD VIA MONMOUTH JUNCTION—7 10, 8 06 11 40 a m, 4 36 and 4 36 p m week-days.

FOR LONG BRANCH, ASBURY PARK, OCEAN GROVE, AND POINTS ON NEW YORK AND LONG BRANCH R. R., 4 25, 8 19 and 9 36, a m, 1 08, 3 06, 3 44, 5 48 and 7 38 p m week-days. Sundays, 9 05 and 10 25 a m, and 5 40 p m. Stop at North Asbury Park for Asbury Park and Ocean Grove on Sundays.

FOR BROOKLYN, N. Y.—All through trains connect at Jersey City with boats of Pennsylvania Annex, affording direct transfer to and from Fulton street, avoiding double ferriage and journey across New York City.

LEAVE NEW YORK FOR ELIZABETH—From West Twenty-third Street Station, 6 05, 6 25, 7 25, 8 10, 8 25, 8 55, 10 25, 10 55, 11 55 a m, 12 25, 12 55 (Saturdays only), 1 25, 1 55 (Saturdays only), 2 25, 2 55, 3 55, 4 25, 4 55, 5 10, 5 25, 5 40, 5 55, 6 10, 6 25, 6 55, 7 25, 8 10, 8 55, 9 25, 10 55, 10 55, 11 45 and 12 10 night. Sundays—8 05, 7 55, 8 25, 8 55, 9 25, 9 55, 10 55, 11 55 a m, 12 55, 1 55, 2 40, 3 55, 4 25, 4 55, 6 10, 6 40, 6 55, 7 25, 7 55, 8 25, 9 25, 9 55, 10 55 p m, and 12 10 night.

"†" Stops on notice to Agent or on signal. For time from Desbrosses and Cortlandt streets consult local time-tables to be procured from agents.

W. W. ATTERBURY, Gen'l M'g'r. J. R. WOOD, Pass. Traffic M'g'r.

GEO. W. BOYD, General Passenger Agent.

HOTELS.

HOTEL WALDORF,

EAST FRONT STREET.

HENRY WINDHAM, Prop.

Gottfried Kruger's Extra Beer on draught. Imported Wines, Liquors and Cigars. Hotel accomodations and private dining room.

Hotel Kensington,

(Licensed)

J. H. STAATS, Prop.,

107, 109, 111 North Avenue.

Everything New and Up to Date. An Inspection Solicited

JOHN WIRTH

Successor to Henry Liefke

Bakery and Confectionery

201-203 W. Front St

Telephone No. 723

All orders delivered at short notice.

FLORISTS.

PHONE 366 L.

CHARLES L. STANLEY,

144 NORTH AVENUE.

A large stock of all seasonable Flowers always on hand. Flowering Plants, Palms and Ferns in large assortment. Floral Designs, Baskets and Centre Pieces artistically made up at short notice. Lowest prices. Greenhouses, South Ave., Nether, od. Phone 491 L.

ESTATE OF Margaret A. Mulford, deceased. Pursuant to the order of George T. Parrot, Surrogate of the County of Union, made on the application of the undersigned, Administratrices of said deceased, notice is hereby given to the creditors of said deceased to exhibit to the subscribers under oath or affirmation their claims and demands against the estate of said deceased within nine months from the sixteenth day of June, 1904, or they will be forever barred from prosecuting or recovering the same against the subscribers.

LAURA M. LEWIS,
ELIZABETH M. CUTTER,
MARGARET M. TOWNSEND,
Administratrices.

6 18 9s

THE VALUE OF CONSTANCY.

The constant drop of water
Wears away the hardest stone;
The constant gnaw of Towser
Masticates the toughest bone

The constant cooing lover
Carries off the blushing maid;
And the constant advertiser,
Is the one who gets the trade.

Reading System

New Jersey Central.

Stations in New York foot of Liberty, and South Ferry, Whitehall Streets.

Time Table Corrected August 15, 1904

For New York—5 17, 5 35, 6 05, 6 30, 6 50, 6 57, 7 05, 7 35, 7 45, 8 00, 8 05, 8 15, 8 30, 8 45, 9 00, 9 15, 9 30, 9 45, 10 00, 10 15, 10 30 a. m., 12 00 m., 12 15, 12 30, 12 45, 1 00, 1 15, 1 30, 1 45, 2 00, 2 15, 2 30, 2 45, 3 00, 3 15, 3 30, 3 45, 4 00, 4 15, 4 30, 4 45, 5 00, 5 15, 5 30, 5 45, 6 00, 6 15, 6 30, 6 45, 7 00, 7 15, 7 30, 7 45, 8 00, 8 15, 8 30, 8 45, 9 00, 9 30, 10 00, 10 30 p. m. Sunday—5 17, 5 30, 6 05, 6 30, 6 50, 7 05, 7 35, 7 45, 8 00, 8 15, 8 30, 8 45, 9 00, 9 15, 9 30, 9 45, 10 00, 10 15, 10 30, 10 45, 11 00, 11 15, 11 30 a. m., 12 00 m., 12 30, 1 00, 1 30, 2 00, 2 30, 3 00, 3 30, 4 00, 4 30, 5 00, 5 30, 6 00, 6 30, 7 00, 7 30, 8 00, 8 30, 9 00, 9 30, 10 00, 10 30 p. m.

For Newark—5 35, 6 30, 7 05, 6 57, 7 05, 7 35, 7 45, 8 00, 8 15, 8 30, 8 45, 9 00, 9 15, 9 30, 9 45, 10 00, 10 15, 10 30, 10 45, 11 00, 11 15, 11 30 a. m., 12 00 m., 12 30, 1 00, 1 30, 2 00, 2 30, 3 00, 3 30, 4 00, 4 30, 5 00, 5 30, 6 00, 6 30, 7 00, 7 30, 8 00, 8 30, 9 00, 9 30, 10 00, 10 30 p. m. Sunday—7 45, 8 00, 8 15, 8 30, 8 45, 9 00, 9 15, 9 30, 9 45, 10 00, 10 15, 10 30, 10 45, 11 00, 11 15, 11 30 a. m., 12 00 m., 12 30, 1 00, 1 30, 2 00, 2 30, 3 00, 3 30, 4 00, 4 30, 5 00, 5 30, 6 00, 6 30, 7 00, 7 30, 8 00, 8 30, 9 00, 9 30, 10 00, 10 30 p. m.

For Somerville—5 35, 7 12, 9 21, 9 54, 9 55, 11 00 a. m., 1 00, 2 05, 3 11, 4 05, 5 05, 6 05, 7 05, 8 05, 9 07, 9 54, 10 55 p. m. Sundays—7 45, 9 21, 9 54, 11 00 a. m., 1 00, 2 05, 3 11, 4 05, 5 05, 6 05, 7 05, 8 05, 9 07, 9 54, 10 55 p. m., 12 00 night. Sundays—5 55, 9 45, 11 14 a. m., 2 05, 3 40, 6 37, 6 55, 8 00, 10 15, 11 35 p. m.

For Flemington—7 12, 11 00 a. m., 2 11, 5 10, 6 39 p. m. Sundays—9 45 a. m., 5 07 p. m.

For Phillipsburg and Easton—5 55, 8 21, 9 54 a. m., 2 11, 5 10, 6 41 p. m. Sundays—9 45 a. m., 2 05, 5 55 p. m.

For Bethlehem, Allentown and Mauch Chunk—5 55, 9 54 a. m., 5 11, 6 39 p. m. Sundays—9 45 a. m., 2 05, 5 55 p. m.

For Wilkesbarre and Scranton—8 21, 9 54 a. m., 5 40 p. m. Sundays—9 45 a. m., 2 05 p. m.

For Long Branch and Ocean Grove, etc—8 11, 11 00 a. m., 2 44, 6 32 p. m. Sunday (except Ocean Grove—9 30 a. m., 12 05, 5 05, 8 13 p. m.

For Red Bank—8 11, 11 00 12 05, 1 13, 2 44, 6 47, 5 05, 8 13 p. m. Sundays—9 30 a. m., 5 05, 8 13 p. m.

For Lakewood and Atlantic City—(9 11 Lakewood only) 9 27 a. m., 1 13, 2 40, (5 44 p. m., Lakewood only). Sundays—5 05 a. m.

For Toms River and Barnegat—9 27 a. m., 1 13, 5 44 p. m. Sundays—5 05 a. m.

For Philadelphia—5 17, 7 12, 7 44, 8 44, 9 51, 9 44, 10 44, 10 51, 11 44 a. m., 12 51, 1 51, 2 44, 3 44, 4 44, 5 44, 6 47, 7 47, 8 51, p. m., 1 17 night. Sundays—5 17, 5 45, 9 54, 10 51, a. m., 2 44, 6 55, 6 45*, 8 47, 9 47, 10 47 p. m., 1 35, 1 17 night.

For Trenton—5 17, 7 12, 7 44, 8 44, 9 44, 10 44, 11 44 a. m., 12 51, 1 51, 2 44, 3 44, 4 44, 5 44, 6 47, 7 47, 8 51, p. m., 1 17 night. Sunday—5 17, 5 45, 9 54, 10 51 a. m., 2 44, 6 55, 7 47, 8 47, 9 47, 11 35 p. m., 1 17 night.

For Reading and Harrisburg—9 11, 5 05, 6 39, 9 54, (10 44, 11 44 Reading only) a. m., 2 11, (5 44 through train), 1 17 night. Sundays—5 17 a. m., 2 05, 6 37, 8 35 p. m., 1 17 night.

For Pottsville, Sunbury and Williamsport—5 17, 8 35, 9 54 a. m., 2 11, 5 51, p. m., 1 17 night. Sundays—5 17 a. m., 2 05 p. m., 1 17 night.

For Baltimore and Washington—1 17, 5 51, 10 51, a. m., 2 44, 7 47 p. m. Sundays 10 51 a. m., 2 44, 8 45 p. m., 1 17 night.

*Change cars at Bound Brook.

W. G. BESLER, Vice Pres. & Gen. Mgr. C. M. BURT, Gen. Pass. Agent

Lehigh Valley Railroad

Time Table in Effect Nov. 29, 1903.

LEAVE SOUTH PLAINFIELD, N. J.

8:06 a. m. daily (except Sunday) local to Mauch Chunk.

8:23 a. m. daily for Easton, Wilkes-Barre, Rochester, Buffalo and principal intermediate stations, connects at Depew Junction for Niagara Falls and Suspension Bridge.

2:16 p. m. daily local for Easton, Mauch Chunk, Hazleton, Pottsville and Shenandoah.

4:38 p. m. daily (except Sunday) "Wilkes-Barre and Scranton Express" Solid vestibule train to Wilkes-Barre, Through Parlor Car via D. & H. R. R. to Scranton and Carbondale.

6:21 p. m. daily (except Sunday) local to Easton.

8:40 p. m. daily solid vestibule train to Buffalo, Toronto and Chicago and principal intermediate stations except Rochester

FRANK ROWLEY, City Ticket Agent, 218 West Front Street, Plainfield, N. J. Telephone 112-E.

Arrival and Departure of Mails.

PLAINFIELD POSTOFFICE.

Office opens 7 a. m., closes 7 p. m.
On Saturday's close half hour later.

NEW YORK MAILS.

Arrive—7:30, 8:40, 11:30 a. m.; 2:30, 5:00, 8:00 p. m.
Close—7:30, 9:30 a. m.; 1:00, 3:30, 6:30, 7:15 p. m.

SOMERVILLE and EASTON.

Arrive—9:4 a. m.; 1:00, 2:15 and 7:00 p. m.
Close—7:00 a. m.; 1:45 and 4:30 p. m.

ELIZABETH—Direct.

Arrive—8:40 a. m.; 2:30 and 5:30 p. m.
Close—7:30 a. m.; 1:00, 3:30, 6:00 p. m.

PENNSYLVANIA—West of Easton.

Close 12:35 p. m.

NEWARK—Direct.

Arrive—8:40 a. m.; 2:30, 5:30 p. m.
Close—7:30, 9:30 a. m.; 1:00, 3:30 and 6:00 p. m.

PHILADELPHIA—Direct.

Arrive—7:30, 8:40, 11:30 a. m.; 2:30 and 7:00 p. m.
Close—7:15, 7:30, 9:30 a. m. 12:35, 4:30, 7:15 p. m.

Through fast mail for West and South close 4:30 and 7:15 p. m.

Through fast mail for East, close 1:00 and 7:15 p. m.

WATCHUNG, WARRENVILLE & GALLIA (Mt. Bethel)

Arrive—1:30 p. m. Close—9:30 a. m.

Watchung—Arrive 6:05 p. m. Close 5:30 p. m.

SUNDAY MAILS.

Office open from 9:30 to 10:30 a. m.
Mail closes at 6:15 p. m.

E. H. BIRD, P. M.

STONE

AT

BARTLE'S STONE YARD.

Yard: Corner Church and Second Streets.

Cut Stone, Building Stone—ALL KINDS.

FLAGGING AND CURB STONE.

Have some 18-inch and 2 and 3-ft. walk very cheap. Leave orders for your foundation and cesspool stone with us.

SMALLEY BROS.,

147 North Ave.

Butchers.

Everything usually found in a first-class market.

Roasting and Broiling Chickens a specialty.

Orders called for and delivered.

Telephone 83-A.

H. EGGERDING,

121 Park Ave., Manufacturer of the celebrated

C. O. D. CIGAR.

The best 5c Cigar in the State, and made on the premises from the finest Havanas. Clear Havana Cigars a specialty. A large assortment of the choicest brands of Domestic Cigars.

J. W. VAN SICKLE,

122 North Ave., Plainfield, N. J.

Fresh and Salted Meats.

Game in Season. Philadelphia Scrapple.

Orders called for and delivered promptly.

Telephone No. 463 J.

LADIES DESIRING—

Knife-Pleating or Pinking

done, will please leave their orders at No. 22 Duer Street, and it will receive prompt attention.

MRS. FORCH.

EXPERT WATCH REPAIRING

At DOANE'S,

115 PARK AVE.

LAING MACHINE-AUTO REPAIR COMPANY,

416 Sycamore Street, Plainfield, N. J.

Office—134 North Avenue. Telephone 333-J

GREAT

BARGAIN SALE OF

Bicycles, Bicycle Sundries, Pianos, Musical Instruments, Sheet Music. Guns and Ammunition.

S. W. Frucht, 224 W. Front St.

SPECIAL LOW PRICES

For all Summer Dresses. Linen Suits a Specialty.

S. Hirsh, - 432 Watchung Ave

HAS HAD STORMY HISTORY

Amalgamated Association of Street Railway Employes Has Been in Many Strikes.

Detroit (Mich.) Special.

The Amalgamated Association of Street and Electrical Railway Employes of America was organized in September, 1892, at a convention called by President Gompers, of the A. F. of L., which was held in Indianapolis. At that time there were but a few local unions of street car men in the country, and hardly any established scales of wages or regulation of working hours. Probably few organizations in the country has had a stormier career and few have made more substantial progress in the way of bettering conditions for their members. In almost every city of the country there is now an established scale of wages and a maximum working day of ten hours. Largely through the agitation of the union, closed vestibules to protect motormen and gripmen have been adopted in nearly all cities.

WILLIAM D. MAHON,
(President of Street and Electric Railway Employes.)

In the 12 years since the union was organized wages have increased from an average of 14 cents an hour to 22 cents, while a higher rate than that is paid in all the large cities. In Chicago the wages are from 23 to 25 cents an hour, most of the men being paid 24 cents. This is an increase of from three to five cents an hour in the past two years, brought about since the men organized here. The history of the Amalgamated association is so identified with that of the national president, W. D. Mahon, that one cannot be written without the other. Mahon represented the Columbus union at the convention where the national organization was formed, and a year afterward became the ruling power. He is a powerful speaker and a splendid organiser, and has done much in the labor movement of the country, not only for his own organization, but for others. During the memorable struggle of the coal miners in 1897 Mahon, with other labor leaders, left the work of his own organization and went into West Virginia, on the firing line. Injunctions were immediately procured to land him in jail, but "Bill" eluded the deputies and carried on the work of organization.

The strike proved to be the starting point of the United Mine Workers, now the greatest labor union in the world. Mahon has piloted his organization through many stormy struggles, but he has learned to avoid strikes wherever possible and resort to arbitration. It is under that policy, adopted a few years ago, that the organization has prospered until it now has over 50,000 members.

JEWELL NOW IN TURKEY.

American Admiral's Squadron May Bring the Sultan and His Advisers to Time.

Washington (D. C.) Special.

The European squadron, in command of Rear Admiral Theodore F. Jewell, is now at anchor in the harbor of Smyrna. The squadron consists of the Olympia, Baltimore and Cleveland. Primarily the object of the expedition is to collect money due to American citizens from the sublime porte, but the real aim is more important. Turkey is not giving American schools and missions within her dominions as liberal treatment as she accords to similar institutions and interests of France or Germany. The American demand has long been for equality of rights and opportunities with the most favored nation in this and several other respects. It is now proposed to put the demand through to a successful issue.

REAR ADMIRAL JEWELL.
(In Command of American Squadron Now in Harbor of Smyrna.)

When Tea Was a Luxury.

Tea first became a general beverage among the wealthy in England in the year 1657. At that time it cost about $50 a pound.

BEAUTIFUL MR. TOAD

THE NATURALIST FINDS MANY POINTS IN HIM TO ADMIRE.

Silly Superstition Has Blinded the Eyes of Many to the Splendid Dress and Conduct of the Gardener's Friend.

Walk where you will in the twilight of these warm summer evenings, and the chances are that you will meet a toad. He may be hopping along the garden path, with a dignified pause after each hop; he may be skipping out of your way, across a dusty country road, or he may be moving back and forth in the bright field of an electric light. Watch him for a few minutes, and you will begin to take an interest in this lowly, homely, much-despised and often much-abused little creature, for you will find him leading a busy, useful life. To the average person he is simply a toad, very loathsome, probably venomous, and capable of producing warts on the hands of those who are indelicate enough to touch his rough and unclean body. But give him fair play; judge him on twentieth-century evidence, and not only will these old superstitions be dispelled, but you will find your subject a harmless being, scrupulously clean, and, especially after he has shed his old skin, wonderfully beautiful. Yes, I see that smile of incredulity, but pick him up and look at his eyes, and perhaps you will no longer wonder that it was said that every toad had a jewel in his head; you may be willing to admit that every toad has two jewels in his head, when you look with appreciation at those dark, lustrous orbs with their rings of powdered gold. And that skin, which once you feared to touch, you will find on careful examination to be beautifully marked and tinted. The beauty was there all the time, but the evil of superstition had hidden it from your view.

Now set him gently on the ground, and follow him about at a reasonable distance; watch him off and on for the rest of the summer, and I think you will come to the conclusion that you have many neighbors who do less and talk more about it than your funny old friend the toad. Just make a list of the creatures he eats during the year, and you will find, as Prof. A. H. Kirkland did, that it includes such things as ants, cutworms, thousand-legged worms, tent caterpillars, ground beetles, May beetles, wireworm beetles, weevils, grasshoppers, crickets, spiders, sow-bugs, potato

BEAUTIFUL MR. TOAD.

beetles, carrion beetles, snails and angleworms.

When you remember that most of these creatures are injurious to crops, and that during a large part of the year the toad fills his stomach about four times a day with them, you will admit that he does a pretty good season's work for the farmer.

It is in the spring and during the breeding season that toads have the most to say for themselves. At this season hundreds of these little creatures gather in quiet ponds, which are soon awakened into life by the love-song of the males; a musical, rippling song which William Hamilton Gibson describes as the "sweetest sound in nature." Here the females deposit their eggs, very small and black, and set at short intervals in long strings of transparent jelly. Thousands of these eggs may be found lying upon the mud at the bottom of the ponds or twined about the water plants which grow there. In about two weeks, the period of incubation depending somewhat on the temperature of the water, the eggs are hatched, and the polywogs wriggle out and begin to feed on the strings of jelly which lately encompassed them. They grow rapidly, and in the course of a few weeks more the legs are developed, the tail is resorbed, and the tiny toads leave the water for a life on dry land. They are very sensitive to the sun's rays, and during the day they hide away under all sorts of objects which afford them shade, until evening or until a shower of rain tempts them out into the cool, moist air. In some cases, after rain, they come out in great numbers, and the country newspapers report that they came down in the shower itself. While thus small, they are picked up and eaten by many species of birds, and even after they are full grown they are regarded as regular prey by hawks, owls, snakes, and probably skunks and many other nocturnal creatures. The fact that they usually spend their days under cover, doubtless saves them from many creatures which would otherwise prey upon them. Their only means of defense seems to be an acrid secretion of the skin, which is very distasteful to dogs and some other animals, but which quite fails to discourage the birds of prey.

Some time ago I saw a toad shed his old skin. First the skin split in a straight line down the middle of the back, and the toad with his hind legs pulled it down and off as one might pull off a coat. Then rolling up the skin into a sort of ball, he promptly swallowed it, showing his disinclination to waste anything—even his cast-off clothes.

ERNEST HAROLD BAYNES.

You Want to Do Business,

don't you? These days business is mainly done on credit. Credit is best protected by Life Insurance. See the point?

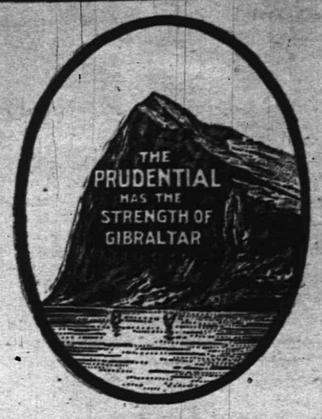

Visit The Prudential's Exhibit, Palace of Education, World's Fair, St. Louis

The Prudential

Insurance Co. of America. Home Office, NEWARK, N. J.

JOHN F. DRYDEN, President. EDGAR B. WARD, 2d Vice President.
LESLIE D. WARD, Vice President. FORREST F. DRYDEN, 3d Vice-President.
EDWARD GRAY, Secretary.

C. E. BALL, Sup't., Rooms 2-3-4, Bank Building, E. Front St. and Park Ave. 1952
Box 796, Plainfield, N. J. Telephone No. 334-I.
FREDERICK J. POPE, District Manager Ordinary Dept., 179 North Ave., Plainfield, N. J.

SPORTING NEWS.

DIAMOND DUST.

Christy Mathewson and Mertes, of the New York Nationals, were recently made Master Masons in New York.

Sam Crane, the veteran official scorer of the New York National League club, has been relieved of his position.

Mike Lynch, formerly of Brown University, is now considered one of the strongest pitchers on the Pittsburg's staff.

There are rumors that Lumley and McCormick, recently of the Brooklyn Nationals, will play with the Plainfield A. C., today at Westfield.

The veteran "cub," Stricker, who was a star player twenty years ago, is still in the game. He is now captain of the new Camden nine, and he has an outfield position.

Malay, the crack centre fielder of the A. J. and G. team, of the New York State League, has jumped the team for the second time this season. His destination is unknown, but he will be speedily blacklisted. Malay played with the Scotch Plains team the latter part of last year.

The Somerset A. C. will cross bats with the Scotch Plains team at Scotch Plains this afternoon in the second contest of the series. "Bill" Russell, of Cleveland, O., will pitch and Matleson, of Orange, will catch. On Monday the Somersets will play two games with the Park A. A.

A committee of four bearing a petition with 40,000 signatures of voters living in Brooklyn, recently visited Tammany Hall, New York, for the purpose of seeing Leader Murphy and securing his interest in benalf of the resumption of Sunday baseball in Brooklyn. The petition was intended to offset one being prepared by the Sabbath Observance Committee of Brooklyn.

ROD AND GUN.

E. L. Smith, familiarly known as "Pop" Smith, spent Thursday at Giffords, S. I. fishing. After landing some 26 weak fish, "Pop" hooked a big shark, which bolted with his tackle and broke his steel fishing rod. Hanging onto the rod, Smith was pulled into the water, upsetting the boat. A neighboring boat party came to his assistance and helped him right the boat and get in. His rod and his entire catch were lost.

General Sporting News on Page 8.

Attractive Homes

In calling your attention to the fine residences we have for sale, we will tell you why they are so desirable. They are

Modern Houses,

new and up-to date in every particular—well built, of the very best materials, unsurpassed for real home comforts.

Excellent Location.

The finest in the residential sections of Plainfield, which is noted for its beautiful homes, healthfulness and conveniences.

Moderate Prices.

We are offering these properties at very tempting prices—so low that every judicious buyer will find it to his advantage to purchase of us now.

ELSTON M. FRENCH,
171 North Avenue,
Tel. 24. Plainfield, N. J.

ANDREW M'CARDELL, A FACTORY INSPECTOR

(CONTINUED FROM PAGE 1.)

Elizabeth man for the position and would have liked to have seen the appointment given to that city. As for accepting the position, I can say this much and that is that I will accept no position from the State or from any corporation or private individual that will interfere with my duties at the Pond Machine Tool Company. All my time is taken up with my work for that concern and I have few spare hours." Mr. McCardell scanned the dispatch announcing his appointment and then added that he would not announce his decision for a day or two.

The other inspectors are Edward E. McClintock, of Newark; William Schlacter, of Orange; James E. Stanton, of Newton; Henry B. Kuehnle, of Atlantic City; Lewis Haller, of Camden, W. H. Dodd, of Hoboken; Joseph Milburn, of Trenton, and Heber Wells, of Paterson.

To each of his appointments the Governor sent the following letter this morning:

"I have appointed you inspector of the Department of Labor, under what is known as the factory inspection law, which goes into effect September 1.

"Your first duty will be to study the law so as to become familiar with what it requires on the part of those whom it affects, and what is your duty under it.

"The law must be enforced, not in a way to annoy, but in a fair and considerate manner. But it must be enforced, and your duty under it must be faithfully and continuously performed. I have appointed a chief commissioner who is in full sympathy with its provisions, and who will give you instructions concerning the detail of your work. These instructions he will expect you to follow implicitly.

"It is believed that the proper enforcement of the law will prove of great advantage to the people of the State, and I count upon your loyal and unfailing support in the discharge of your duties."

Held for Grand Jury.

Dragged out for more than three hours, the embezzlement case of Frank Ringler, accused of falsely collecting $378 while serving as driver in the employ of Fred Endress, was finally concluded late this morning after adjournment from last night. Judge Mosher held the man under $350 bail to await the action of the Grand Jury at Elizabeth. The false collections have been going on for a period of ten months. Ringler was represented by Francis J. Biats, Esq., while S. S. Swackhamer, Esq., was attorney for Endress. Bail was furnished later in the day.

Republican Leagues Meeting.

H. H. Webb, E. A. Overton and A. V. D. Honeyman represented the Grant Club, of North Plainfield, at the meeting of the Republican Leagues of New Jersey at Asbury Park yesterday. The Southern League, of this city, was also represented.

Clinton Avenue's Games.

The Clinton Avenue A. C. will cross bats with Dunellen at Dunellen this afternoon, and on Monday two games, morning and afternoon, will be played with the Deltas, of Perth Amboy, on the Clinton avenue grounds.

Mrs. J. H. Trotter, of Berckman street, who was recently operated on by Dr. Doyle for appendicitis, is recovering and will soon be entirely out of danger.

—Use Press Want Ads.

LABOR DAY OFFERS NUMEROUS ATTRACTIONS

(CONTINUED FROM PAGE 1.)

At 2 o'clock in the afternoon there will be a women's clock gold tournament, for members only. The prize will be a cup. No practice putting will be allowed after 1 o'clock in the afternoon. At 4 o'clock there will be a men's clock golf tournament for active members only, a cup being offered as a prize.

There will be a unique event at 4 o'clock, a scratch obstacle competition or men who are active members and for women members, the prize beipg a cup. In this competition four holes will be played as follows:

No. 1, a pitch over long grass and a put, par 2; No. 2, four puts around four stakes, par 4; No. 3, two pitches over fences and a put, par 3; No. 4, a put through a barrel, par 1, total par, 10.

As most of the members will be home from their vacations by Labor Day it is expected that a very large crowd will be on the course and at the clubhouse. There will be many social events for those who do not play the game and no doubt there will be a dinner-dance at the clubhouse at night. The course is now in the best of condition, as recent scores show. During this week several of the best players have been practicing on the course for the National amateur championship tournament to be held at Baltimore next week and some very low scores have been returned, notably among them being that made by Morris J. Dumont yesterday. He made a 73 and a 78.

Something new has been planned for Labor Day at the Park Golf Club. There will be play for one of the Holiday cups, as is usual on holidays, but the conditions are materially different. Each contestant may play 36 holes, the best selected 18 holes to count, provided the first 18 holes are started before 11 o'clock that morning. If 27 or 36 holes are played the contestnat may take the two best scores made for each hole. If 18 holes only are played, the scores will count as usual. This will permit those who wish to compete both morning and afternoon to play with the chance of improving their scores which will also allow others to play either morning or afternoon and still have a chance of winning. This plan has been tried with success in the past. A handsome silver cup will go to the winner in the event.

There will also be a ball sweepstakes approaching and putting contest for mixed couples. This event will start at 4:30 o'clock. There will also be the usual informal reception for the members and their friends under the direction of the house committee.

The circulating department of the Public Library will be closed. The reading room will be open from 2 to 6 o'clock.

All the local banking institutions will be closed all day Monday.

BEHIND CLOSED PORTALS

HAPPENINGS OF THE LOCAL FRATERNAL ORDERS.

Past Grand Master Workman Vincent W. Nash and Past Master Workman J. W. A. Bauersachs paid a fraternal visit to Earnest Lodge, No. 61, at Elizabethport, Thursday evening.

The patriarchal degree was installed on one candidate at the meeting of Noah Dove Encampment, I. O. O. F., Thursday evening. The ceremony was concluded by a social time and informal speeches by various lodge members.

Under the auspices of Mispah Lodge, No. 1, U. O. of I. O. L., a reception was given Thursday night in honor of Mrs. Daniel Page, of Harrisburg, Pa., at the home of Mrs. A. K. Mattis, of West Fourth street. There was a social time and refreshments were served. The home was decorated with palms and ferns.

POLITICAL CHAT.

PARTY NOMINATIONS.

REPUBLICAN.
For President—Theodore Roosevelt
For Vice President—Charles W. Fairbanks.

DEMOCRATIC.
For President—Alton B. Parker.
For Vice President—Henry G. Davis.

POPULIST.
For President—Thomas E. Watson
For Vice President—Thomas W. Tribbles.

PROHIBITION.
For President—Silas C. Swallow.
For Vice President—George I. Carroll.

SOCIALIST.
For President—Eugene V. Debs.
For Vice President—Benj. Hanford

SOCIALIST-LABOR.
For President—Charles H. Corregan.
For Vice President—William A. Cox.

FIRST ENGINEER WAS A PLAINFIELD MAN

Levi Shattuck at the Throttle of the First Train Run on the Jersey Central's Road.

WHY HE STEPPED OUT

THEN CALLED THE SOMERVILLE AND ELIZABETHTOWN RAILROAD.

Declined to Work on Sundays—He Rose to the Position of Superintendent of a Line.

But very few Plainfielders and probably only one or two of the New Jersey Central's great number of conductors are aware of the fact that the first man to don the uniform and run the engine for the local road was at one time a resident of this city. He was Levi Shattuck and the facts of his trials and tribulations as a railroad man have only recently been made known. The details have been published by the Railroad Employe in its last issue as follows:

"Mr. Shattuck was born at Fayston, Vt., in 1816. When he was 2 years of age his father removed the family to Massachusetts, where, at Amherst and North Hadley he lived with his parents until 1836. In that year he moved to New Brunswick, N. J., and engaged in the broom-corn business.

"In November, 1838, Mr. Shattuck removed to Plainfield and became an employee of the Somerville and Elizabeth-town Railroad, which at that time extended no further west than that town. Desiring to become a locomotive engineer, Mr. Shattuck engaged to fire for Joshua Martin, on the engine 'Philadelphia,' for eleven weeks, at the end of which time he was placed in charge of the 'Eagle,' as engineer. When the road was extended to Bound Brook Mr. Shattuck moved to that town, and while there the question of Sunday work came up. Mr. Shattuck told the then superintendent, Mr. John O. Stearns, that his conscience would not allow him to work on Sundays. The superintendent replied that if that was the case, a locomotive was no place for him, and so Mr. Shattuck, true to his convictions, stepped down and out. His place was filled by Samuel Pangborn, whose conscience was, probably, a little more elastic.

"For a short time Mr. Shattuck worked for the farmers near Bound Brook, but soon Mr. Stearns sent for him and gave him the contract to saw wood and pump water at Bound Brook for locomotive use. He also occupied the position of freight agent at that station. About this time he was married to Miss Sarah L. Pack, of New York city.

"When the road was extended to Somerville, on January 2, 1842, Mr. Shattuck went with it, and for a while boarded with the family of Judge Taylor. After acting as freight agent at Somerville for a short time he was appointed to the position of conductor, and ran a train from Somerville to Elizabethport and return every day, Sunday excepted.

"For some time there was no ticket agent at Somerville, and the tickets were sold on the train by the conductors. These were collected on the boat on the way from Elizabethport to New York. The company then ran two boats, the 'Waterwitch' and the 'Cinderella,' between these points.

"On one end of the frame building, then occupied as a station at Somerville, was a bell, which Mr. Shattuck used to ring a few minutes before the time for the train to depart. This bell was afterwards taken to the fair grounds, where for some years it was used as a starting bell for the races. It should have been preserved as a historic relic.

"When the road was extended to Whitehouse, in 1848, and again to Phillipsburg, in 1852, Mr. Shattuck was compelled to go with it. Soon after this he received and accepted a proposition to become superintendent of the Corning, Blossburg and Tioga Railroad. He resided at Corning for fifteen years and then moved to Blossburg.

"About 1882 he resigned his position and retired to private life, residing at Mansfield, Pa. His last visit to Somerville was in September, 1888. While on his way home from that trip he was stricken with apoplexy and passed away November 1 of that year."

J. J. Days's Funeral.

The funeral of James J. Day, who died Wednesday, was held this morning from his home on Liberty street and solemn requiem mass was later conducted at St. Mary's church by Father Egan. Interment followed in the family plot in St. Mary's cemetery.

—Neuman Brothers will put on sale, Tuesday morning, 150 baskets of very choice canning peaches. Yellow and white fruit, prices low.

202-204 West Front Street.

WEINBERGER'S

202-204 West Front Street.

Great Sale of Men's & Boys' Early Fall Clothing!

OUR FALL AND WINTER STOCK is arriving daily, comprising all the very newest styles. In order to make quick selling before our fall opening, we will offer for Saturday four lots of Men's Fall and Winter Suits at the greatest bargains you have ever seen. It is a positive shame to sell such suits as these at such a price. Do not miss this sale. It will pay you to buy now.

Men's $8 and $9 Suits at $6.50
In all the newest fall shades, suitable for early fall wear, made in the very latest style, regular $8.00 and $9.00 Suits at..... $6.50

Men's $12 and $13 Suits at $8.45
Swell dress suits in all the very latest styles of worsteds, homespuns and tweeds, made in the very latest style, coat made with hand padded shoulders and hand felled collars, regular $12.00 and $13.00 Suits, at..... $8.45

Men's $10 and $11 Suits at $7.45
Up-to-date Dress Suits in worsteds, cassimeres and tweeds, made in the very latest style, with broad concave shoulders and close fitting collars, regular $10 and $11 Suits at..... $7.45

Men's $14 and $15 Suits at $9.45
These suits are equal to the very finest custom made suits, all hand made throughout, in all the new fall shades, regular $14.00 and $15.00 Suits, at..... $9.45

BOYS' SUITS FOR SCHOOL.

Listen, and you can hear the tinkling of the school bell. A little more than a week now and it will summon the youngters to their studies. New clothes for the boy that he may start the term in spick and span shape.

Boys' $3.50 & $4 Suits at..... $2.50
Norfolk, Sailor and Russian style, homespuns, cassimeres and cheviots.

Boys' $2.50 and $3.00 Double-breasted suits at..... $1.90
Medium and heavy weight in double-breasted Norfolk style.

Boys' $2.25 Suits at..... $1.50
These Suits are double breasted style, in neat colors and durable materials, special for this sale at $1.50.

New York Clothing Company

M. Weinberger, Mgr. 202-204 West Front Street

ANNOUNCEMENTS OF INTEREST TO PLAINFIELD CHURCHGOERS.

(Notices for this column will be inserted free if they reach this office by 10 o'clock Saturday morning).

Baptist.

First—Rev. Dr. J. A. Chambliss, pastor—9:30, Sunday-school; Rev. Dr. H. A. Griesmer, of Baltimore, will preach morning and evening.

Park Avenue—Rev. A. R. Finn, pastor—10:30, subject, "The Use and Abuse of Prayer"; 7:45, subject, "A Sorrowing Mother's Prayer."

Faith chapel, Rev. J. W. Musson, pastor—11:00, preaching, subject, "Proving God"; 7:45, sermon, subject, "Undeniable Evidence of Christianity."

Reformed.

Trinity, Rev. Dr. Cornelius Schenck, pastor—10:30, subject, "Individual Work for Individuals"; 7:45, subject, "A Gem from David's Jewel Case;" 9:30, Sunday-school.

German Rev. John Justin, pastor—Morning, 10:30; evening, 7:45.

Marcounier chapel—2:30, Sunday-school; no evening service.

Presbyterian.

Crescent Avenue, Rev. Dr. John Sheridan Zelie pastor—services, 10:30 and 7:45. Rev. S. T. Livingston, of Hartford Theological Seminary, will preach.

Hope chapel, Rev. L. R. Howard, pastor—services 10:30 and 8.

Warren chapel, Rev. J. O. McKelvey, pastor—services 10:30 and 8.

Bethel chapel, Rev. F. D. Tildon, pastor—services 11 and 8.

Episcopal.

Grace, Rev. E. Vicars Stevenson, rector; Rev. Erskine M. Rodman, rector-emeritus — 7:30 Holy Communion; 10:30, morning prayer, litany, sermon and Holy Communion; 5, even song and sermon; 8, mission service in chapel.

Church of the Holy Cross, Rev. W. Montgomery Downey, rector—11, litany, sermon and Holy Communion; 7:30, Holy Communion.

Mission Church of the Heavenly Rest, Rev. Robt. T. Walker, rector—9:45, Sunday-school; 11, morning service.

St. Stephen's, Rev. A. S. Peck, rector—9:45, Sunday-school; 11, morning service

Methodist Episcopal.

First, Rev. Dr. W. C. Snodgrass, pastor—11:00, Communion; 7, Epworth League, in charge of Brotherhood of church; 7:45, preaching. All services in Vincent chapel.

Grace M. E. church—9:45, Sunday-school; 11, and 7:45, preaching by Rev. W. E. Blakeslee, of Summit, N. J.; 7:00, Epworth League, subject, "New Courage for New Work;" leader, Raymond V. Brokaw.

Monroe Avenue, Rev. George Mooney pastor—10:00, Sunday-school; 11, Communion and sermon; 7:15, Epworth League; 8, sermon.

Roman Catholic.

St. Mary's, Rev. Andrew M. Egan, rector—Masses, 6:30, 7:30, 8:30, 9:30, 10:30 a. m.; Sunday-school at 2:30; vespers at 3:30.

St. Joseph's Rev. Wm. H. Miller, rector—Masses at 8:30 and 10:30 a. m.; Sunday-school at 3; Benediction of the Blessed Sacrament at 3:30.

Congregational.

Congregational church, Rev. C. L. Goodrich, pastor—10:30, morning service; 2:45, Sunday-school; 7:30, Christian Endeavor.

Friends.

Meeting held in meeting-house First-day and Fourth-day at 11 a. m. First-day school at 10 a. m.

Unitarian.

All Souls, Rev. A. C. Nickerson, pastor—10:30, preaching.

Not Classified.

Y. M. C. A.—4.

W. C. T. U.—4. W. J. Conroy will lead.

Christian Church, Rev. Phil A. Parsons, pastor—11, service; 2:30, Sunday-school; 8, preaching.

German Lutheran, Rev. Mr. Methorn, pastor—9:30, Sunday-school; 10:30, preaching.

Rescue Mission—4.

Wilson Memorial chapel—3.00, Sunday-school; 8, preaching.

Swedish Lutheran church—8, Student Tunberg, of Upsala College, will preach.

Rev. Dr. Griesemer, of Baltimore, who preached at the First Baptist church last Sunday, will again occupy the pulpit tomorrow.

The trustees of Faith chapel on East Third street, have granted the pastor, Rev. J. W. Musson, a week's vacation and he and his wife will leave on Monday to visit their parents at Washington. The trustees also remembered Mr. Musson in a substantial manner, presenting him with a suitable purse.

CLOTHING

People's Credit Clothing Co.,
131 East Front St. One flight up.

BUTTERMILK

WHY YES

we make it fresh every day, and Potcheese, too. Try some.

LINDSAY DAIRY,
Tel. 451 J. FARM MOUNTAIN AVENUE.

MEN'S FURNISHINGS

GREER & GREENWOOD,
155 East Front Street.
All the new shapes in Fall Hats. See us in our new store.

Advertise in The Daily Press.

CYCLISTS' CALENDAR.

Sun Rises 5:32 a. m.
Sun Sets 6:24 p. m.
Lanterns must be lighted at 7:24 p.m.

THE DAILY PRESS.

THE WEATHER.

Fair, continued cool tonight; Wednesday fair. Ther. 76.

ESTABLISHED MAY 10, 1887 PLAINFIELD, N. J., TUESDAY, SEPTEMBER 6, 1904. TWO CENTS A COPY—$5 A YEAR.

WESTFIELD WINS IN ELEVENTH INNING, 1-0

Plainfield A. C. is Defeated in One of the Greatest Games of Ball in Local History.

NOT AN EARNED RUN

BIG CROWD ENTHUSIASTIC OVER PITCHERS' BATTLE.

Plainfield's Fine Double Play in the Ninth—Westfield's Errorless Work—The Score in Detail.

Following a nip and tuck battle which lasted for eleven innings, during which not a single man on either team was able to score, Westfield finally won the eighth contest in the series of ten with Plainfield, at Recreation Park, Saturday afternoon. In the eleventh, after Waller went out on a fly to Walton, Seward got a pass, Quinby got a single, Smithson reached first on Walton's error and on Rochford's single, Seward crossed the plate with the winning run. The playing was sharp and brilliant on both sides.

The game in detail:

WESTFIELD.

	R	H	PO	A	E
Seward, rf	1	0	2	0	0
Quinby, 2b	0	1	0	2	0
Smithson, ss	0	0	1	4	0
Rochford, 1b	0	1	14	0	0
McManus, lf	0	0	2	0	0
Patience, cf	0	0	2	0	0
Barry, 3b	0	1	2	0	0
Cotter, c	0	1	10	1	0
Waller, p	0	0	0	4	0
	1	4	31	11	0

PLAINFIELD A. C.

	R	H	PO	A	E
Cusick, 2b	0	1	3	5	0
Bassford, rf	0	0	0	0	0
Oregan, lf	0	0	1	0	0
Courtney, 3b	0	1	1	2	0
Dietrich, cf	0	0	1	0	0
Farmer, c	0	0	11	1	0
Smith, 1b	0	1	13	0	2
Walton, ss	0	0	1	3	1
Garvin, p	0	0	0	4	0
	0	3	31	15	3

One out when winning run was scored.

Score by innings:

Westfield.....0 0 0 0 0 0 0 0 0 0 0 1—1
Plainfield.....0 0 0 0 0 0 0 0 0 0 0—0

Sacrifice hits—Plainfield, 1; Westfield, 2. Stolen bases—Plainfield, 0; Westfield, 4. Struck out—By Waller, 7; by Garvin, 9. Left on bases—Plainfield, 4; Westfield, 7. Double play—Courtney to Cusick to Smith. First base on errors—Plainfield, 0; Westfield, 3. Hit by pitcher—Smith. Time of game—Two hours. Umpire—Watt. Attendance—1,500.

First inning—Cusick out on strikes, Bassford out, Waller to Rochford; Oregan out, Smithson to Rochford. NO RUNS.

Seward out, Walton to Smith; Quinby walked, stole second, Walton took Smithson's pop fly, Quinby stole third, Rochford out on strikes. NO RUNS.

Second inning—Courtney grounded to Rochford, Dietrich struck out, Farmer walked, Smith flied to McManus. NO RUNS.

McManus flied to Oregan, Patience out, Cusick to Smith; Barry died the same way. NO RUNS.

Third inning—Walton foul flied to Cotter, Garvin out, Smithson to Rochford; Cusick out on strikes. NO RUNS.

Cotter flied to Dietrich, Waller fanned, Seward safe on Smith's error, Quinby caught trying for second, Farmer to Cusick. NO RUNS.

Fourth inning—Bassford out, Waller to Rochford; Oregan fouled out to Barry, Courtney out, Smithson to Rochford. NO RUNS.

Quinby out, Garvin to Smith; Smithson failed to connect at three good ones, Rochford out, Cusick to Smith. NO RUNS.

Fifth inning — Dietrich fanned, Seward got under Farmer's long fly in deep left, Smith singled, out trying for second, Cotter to Smithson. NO RUNS.

McManus fanned, Patience out, Garvin to Smith; Barry singled, Cotter hit for a base, Waller fanned. NO RUNS.

Sixth inning—Walton bunted out, Waller to Rochford, Garvin foul flied to Barry, Cusick fouled to Rochford. NO RUNS.

Seward foul flied to Smith, Quinby walked, Smithson sacrificed, Cusick to Smith, Quinby going to second, Rochford out, Cusick to Smith. NO RUNS.

(CONTINUED ON PAGE 2.)

SPECIAL ATTRACTIONS ON LOCAL GOLF LINKS

Labor Day Events at the Hillside Tennis and Golf Club and the Park Golf Club.

RESULTS IN DETAIL

SCORES POSTED AT BOTH CLUBS FOR SATURDAY'S PLAY.

Holiday Cup, Kickers' Handicap and Obstable Competition — Holiday Cup and Ball Sweep Stakes at Park.

The events at the Hillside Tennis and Golf Club on Saturday included the weekly competitions for the Golf Committee and Gaston cups and as a rule low scores were posted. For the Golf Committee cup, Robert Abbott and Arthur Murphy were tie for first honors with a net score of 75, while H. D. Hibbard finished next with a 78 net. The scores:

Robert Abbott, 74, plus 1—75; Arthur Murphy, 85, 10—75; H. D. Hibbard, 86, 8—78; C. B. Morgan, 85, 6—79; Henry L. Hall, 98, 18—80; Howard Huntington, 93, 12—81; W. L. Glenney, 80, plus 2—82; Dudley H. Barrows, 87, 4—83; F. H. Andrews, 102, 18—84.

Henry L. Hall, Harold Robert, F. H. Andrews and J. M. Uhler won the points for the Gaston cup. The scores:

Henry L. Hall, 98, 0—90; Harold Robert, 100, 0—100; F. H. Andrews, 102, 0—102; J. M. Uhler, 105, 3—102; A. L. Otterson, 104, 0—104.

The play at the Park Golf Club was for the President's and Park Golf Club cups. G. W. Faber, C. L. Nichols and Dr. H. K. Carroll won points for the handicap cup, and G. W. Faber, Dr. Carroll and C. L. Nichols won the points for the other cup. The scores:

G. W. Faber, 84, 0—84; Charles L. Nichols, 106, 20—86; Rev. Dr. H. K. Carroll, 104, 16—88; Nelson A. Miller, 110, 17—93; Charles B. Morse, 108, 14—94; Rev. C. L. Goodrich, 112, 17—95; John L. Watson, 126, 30—96; Henry C. Wells, 113, 16—97.

The first round match play in the Governors' competition was the chief event at the Westfield Golf Club on Saturday, with this result:

W. J. Bogart, 6, beat J. A. Woodward, 5, 1 up and 2 to play; C. E. Halstead, 5, beat J. A. Worth, 7, by default; M. Whitlatch, 2, beat M. Delemeter, 14, by default; E. B. Proudfit, 9, beat William Russell, 11, by default; E. B. Floyd, 5, beat, William Middleditch, 11, by 8 up and 6 to go; William Davis, 11, beat L. R. Taylor, 10, by 5 up and 4 to go; H. W. Gladwin, 14, beat A. D. Tuttle, 7, 1 up; Hugh Talbot, 13, beat C. E. Halsted, 11, by 3 up.

The second round will be played next Saturday.

A special programme of events attracted the largest crowd of the season to the Hillside Tennis and Golf Club yesterday. The entries in each were unusually large and good scores were returned. There was play all day for the Greens Committee Tankard and Holiday cup, the leading events. Dr. G. W. Endicott won a leg on the tankard with a net score of 71. These scores were posted in this play:

Dr. G. W. Endicott, 86, 15—71; Roger F. Murray, 81, 4—72; Dr. B. VanD. Hedges, 84, 8—76; E. B. Shoemaker, 86, 10—76; D. W. Taylor, 92, 16—76; C. B. Morgan, 83, 6—77; Walter Peterson, 81, 4—77; H. D. Hibbard, 86, 8—78; J. A. Tompkins, 90, 12—78; Dr. J. H. Carman, 93, 15—78; W. L. Glenney, 78, plus 2—80; Arthur Murphy, 88, 8—80; H. C. Munger, 93, 12—81; Howard Huntington, 93, 12—81; C. C. Burke, Jr., 97, 14—83; G. H. Squires, 99, 12—87; H. F. Fox, 101, 13—88.

In the play for the Holiday cup for those with handicaps of eighteen and over, Henry L. Hall and A. E. Barclay with a net score of 77 were tie for first place. This will be played off later. These scores were returned:

Henry L. Hall, 95, 18—77; A. E. Barclay, 97, 20—77; F. H. Andrews, 99, 18—81; T. W. T. Maxwell, 103, 22—81; E. R. Ackerman, 109, 27—82.

A kickers' handicap was another event of interest. The score was picked between 75 and 85 and happened to be 78. Six contestants returned this score as follows:

A. L. Otterson, 97, 19—78; Roger F. Murray, 98, 20—78; H. D. Hibbard, 86, 8—78; C. C. Burke, Jr., 97, 19—78; Harold Serrell, 108, 30—78; Arthur Murphy, 88, 10—78. In the draw which followed Harold Serrell won.

(CONTINUED ON PAGE 4.)

PERSEVERANCE MADE THE BEST APPEARANCE

Plainfield Lodge Wins First Prize at Pythian Field Day Exercises.

3,000 MEN IN LINE

SOMERVILLE DOES ITSELF PROUD IN ENTERTAINING VISITORS.

Banner Day in the History of the Town and the Entire Programme a Success—Lodge of the Castle in Charge.

For making the best appearance in a procession where scores of organizations were represented, Perseverance lodge, No. 74, K. of P., of this city, was awarded a prize of $15 at the Pythian field day exercises at Somerville, yesterday. Wearing natty yachting caps and carrying canes of uniform design, the Plainfielders won plaudits all along the line and the judges had no difficulty in making the selection. When they passed the reviewing stand with Marshal Asa D. Pope at their head they were greeted with prolonged cheers. Crescent Company, Perseverance's uniformed rank, also presented a very pleasing appearance and executed the military manoeuvres with a dispatch and precision that called for favorable comment from the officers of the day.

The field day as a whole was an entire success and by many Pythians is believed to have surpassed most of those held within recent years. Fully 3,000 men were in line and the parade was a credit to the order. Somerville was in holiday attire with double emphasis and the decorations were far in advance of those at Asbury Park and Long Branch, where the two previous field day exercises took place.

Brigadier-General Hitchcock, of Jersey City, was in general charge at the head of the column and his aides were composed of some of the best known Pythians in the State. One of them was Quartermaster Charles McGinley, of this city. Grand Marshal Nelson Y. Dungan attended to the details of formation and started the procession off without the slightest hitch. It began at 1:30 and lasted nearly two hours, many Plainfield people being among those who witnessed it.

The reviewing stand was on West High street and the judges selected the prize winners as they passed. In addition to Perseverance those which were honored were the following: For the lodge having the largest number of men in line, prize $25, Neschanic lodge, of Neschanic; for the one having the second largest number in line, prize $10, Enterprise lodge, of South River; for the lodge having the largest percentage of members in line, prize $25, Neschanic lodge, of Neschanic; for the lodge having the second largest percentage of members in line, Enterprise lodge, of South River; for the lodge sending a delegation the longest distance, prize $25, Montana lodge, of Montana. For the uniform companies the only prizes offered were in the competitive drill. Several organizations tried for it and the first award of $60 was made to Palestine Company, of Jersey City. Unity Company, No. 4, of Elizabeth, was second.

During the day there were two ball games for the amusement of the crowds, the competing nines in each instance being the Clintons and the Somerville West Ends, the latter virtually being the Scotch Plains nine. The first game took place in the morning and was won by the West Ends by a score of 4 to 2. They lost in the afternoon by 7 to 5. "Jimmy" Montross, of this city, and George Allen, of Scotch Plains, formed the battery in each instance. Duke's farm at South Somerville and Washington's headquarters were visited by hundreds of people during the day and at night, beside the many impromptu band concerts, there was a dance in Germania Hall, which brought the formal exercises to close. It was a banner day for Somerville and the various committees from Lodge of the Castle, No. 82, which had affairs in charge, deserve unstinted credit for the way in which everything passed off.

Honor for the showing made by Perseverance lodge is due Marshal Asa D. Pope who planned the dress adopted and who worked unceasingly for a good turnout. Unity lodge, No. 102, of this city, had a good representation in line in charge of Jere Van Winkle, Jr., and Chancellor Commander Harry Werner. Captain Flannery and Lieutenant Oliver Pearson commanded Crescent Company.

DR. BUCHANAN GRAND CHIEF

PLAINFIELDER ELECTED TO HIGHEST OFFICE IN KNIGHTS OF GOLDEN EAGLE.

At the twentieth annual session of the Grand Castle of New Jersey, Knights of the Golden Eagle, held yesterday and today at Trenton, Dr. J. H. Buchanan, was elected Grand Chief, succeeding Charles K. Gano, of Long Branch. The new Chief is a member of Freedom Castle, No. 42, of this city, and has been a most enthusiastic worker ever since he has been connected with the order. His election was greeted with enthusiasm

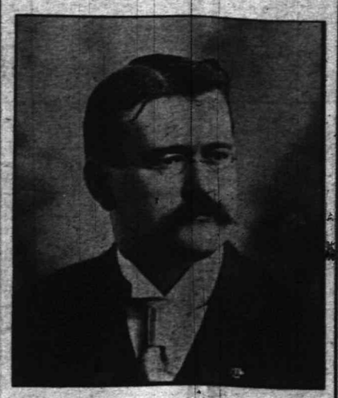

Dr. J. H. Buchanan.

and in response to calls he addressed the gathering.

Two proposed amendments to the Grand Castle's constitution were defeated. The first had reference to allowing only one representative from each castle at the annual sessions and the other was to change the place of meeting. Reports were submitted by the various officers and it showed the total membership of the order in the State to be 7,187, divided among seventy-two castles. The presents assets are $103,356.41.

BOROUGH DELEGATES.

In North Plainfield, delegates were endorsed by the two parties and the required papers filed for delegates to the various conventions. These were filed:

Republican — County convention, Julius J. Stahl, J. H. Schenck, Andrew Lutkins, Albert Runyon, C. J. McNabb and Dr. J. H. Cooley; congressional, former Mayor Charles Place. Democratic—County, W. J. Conroy, J. T. Case and Herman Klinsman; State, L. D. Townley; congressional, Andrew Love, W. B. Bennett and Jacob Voehl.

BI-MUNICIPAL FIGHT.

Plainfield and North Plainfield to Struggle on Diamond.

The bi-municipal baseball game between Plainfield and North Plainfield for the benefit of the concert band fund, will be played on Crescent Oval, tomorrow afternoon at 3:30. Mayor N. B. Smalley will captain the borough team and Jimmie Montross will pitch. City Clerk J. T. MacMurray will be in charge of the city team. City Judge William N. Runyon will hold the indicator. It will be a great game. Music will be furnished by an Italian band. Admission is twenty-five cents.

Former Plainfielder Held Up.

Miss Miriam Raymond, daughter of President A. V. V. Raymond, of Union College, was held up by two young men while out walking at Schenectady, N. Y., last Tuesday, and was robbed of a hand bag and pocketbook. Miss Raymond was with Miss Doretta VanVoast, daughter of a prominent lawyer there. Dr. A. V. V. Raymond was for several years pastor of Trinity Reformed church in this city. His daughter is well known here.

Mr. Benstein's Generosity.

Through the kindness of Mr. Bernstein, superintendent of the Sunday-school at Dr. McCloud's Presbyterian church, Brooklyn, who is summering at New Market, the 275 children and mothers of the Mary Morgan Fresh Air Home, Netherwood, were given a long straw ride in three big stages Saturday morning. Mr. Bernstein subsequently presented the Home with 200 cakes and 500 pounds of candy.

575 Plainfielders at Coney.

The seventeenth annual excursion of the Plainfield Grocers' Association to Coney Island, yesterday, was a great success. There were 575 Plainfielders in the crowd and the trip to and from Coney Island was made within a mishap of any kind. The excursionists reached home at midnight.

—Careful parents and housekeepers should note change of the only agency for the Willswood Farm's milk and cream to F. W. Dunn's. Route delivery by C. L. Jeter. 9 3 10

CRAP GAME QUARREL LEADS TO STABBING

An Unknown Colored Man Plunges Knife Into "Sue" Newman's Abdomen.

VICTIM IN HOSPITAL

CLAIMS HE DOES NOT KNOW IDENTITY OF HIS ASSAILANT.

Affray Occurred Outside of City Limits on Grant Avenue, and Local Police Unable to Follow It Up.

In a wrangle over a crap game which took place on Grant avenue just over the city line, Sunday afternoon, John Newman, of West Third street, familiarly known as "Sue," was almost fatally stabbed. A colored man, whose name the victim does not know or refuses to divulge, plunged a knife into his abdomen three times and then slashed one arm in a fearful manner. As Newman fell to the ground with blood pouring from him, the entire crowd beat a retreat with the exception of one young man who ran to Dr. Oregar's office and asked him to go to the scene.

The physician called a cab before going out and he had fixed Newman's wounds temporarily before its arrival. He was placed in it and taken to Muhlenberg Hospital, where he hovered between life and death until last night. He was then declared out of danger although the knife thrusts in the stomach were ugly ones and only by the fraction of an inch escaped piercing the vital organs.

It has been the custom for Plainfield young men to congregate on the outskirts of the city Sundays to play crap and poker and the gathering which preceded the stabbing was an unusually large one. There had been bad feeling between the negroes and whites in the crowd and finally a colored man and Robert Scott, of Muhlenberg place, got into an altercation about a bet. The negro drew a knife and made a lunge at Scott and as he did so, Newman jumped between them. The blade of the weapon entered his body to the hilt. The infuriated colored man then struck out desperately and his victim was unable to ward off the blows, while his friends were so frightened there would be a general fracas they fled in every direction.

The city police were notified of the affair but as it took place outside of their jurisdiction they could do nothing, although Sergeant Frederickson and several patrolmen scoured the vicinity in the hope of landing some of the gang. Newman maintains that he does not know the identity of the stabber and the other white men are non-committal. It is believed by the authorities that Newman and his friends intend keeping still until he recovers and then seek their own revenge. The Middlesex county officials have been apprised of the affair but as yet have made no move to capture the assailant.

BATTLED WITH STONES.

In Doing So West End Boys Smash a Window and Wind Up in the Police Court.

Morris and Joseph Gaiman, Erik Erickson and Charles Lyons, all small boys, engaged in a quarrel on Liberty street, near Third, Sunday afternoon. Following the use of words and fists all four began hurling stones at each other and one rock thrown by Lyons was sent through a large plate glass window in Clark's saloon. The police gave chase to the crowd and captured all but Lyons.

In the city court this morning, the two Gaiman's were discharged and Erikson, who has been before Judge Runyon many times before, was fined $5. Lyons was shipped off to Rahway by relatives and Justice Mosher has issued a county warrant for his arrest.

K. of C.'s Annual Clambake.

Watchung Council, Knights of Columbus, held its annual outing and clambake at Sebring's Mills, Sunday afternoon. It was attended by members and friends to the number of 200. The committee which had charge consisted of William O'Keefe, Thomas Carty, John Traynor, Thomas Gough and David Mack.

—Henry Hess, of Pearl street, has been appointed janitor of the German Reformed church on Craig place, by the consistory of the church.

—Nowhere in the city is there to be found better tomatoes than those at Neuman Brothers'. A new lot of splendid ones go on sale tomorrow.

PLAINFIELD A. C. TROUNCES NEWARK NINE

Star A. C. Is Defeated on Crescent Oval by a Score of Eleven to Nothing.

LABOR DAY GAMES

WESTFIELD'S VICTORY OVER PLAINFIELD IN EXHIBITION GAME.

Clinton Avenue Downs Perth Amboy—Westfield Shuts Out Rahway—Other Contests.

By a circumstance of good fortune Westfield defeated Plainfield A. C. in an exhibition game at Recreation Park yesterday morning. The Plainfield team got five hits to four for its opponents, but they had eleven men left on bases. Things looked serious for Westfield in the ninth and Waller replaced Cooney, of the Boston Athletics, in the box. "Larry" Battam twirled a fine game for Plainfield.

Score by innings:

Plainfield A. C...0 0 0 0 0 0 0 1 0 0—1
Westfield.....0 1 0 0 0 0 0 0 1 x—2

Earned runs—Barry. Two-base hits—Farmer, Barry. First base on balls—Off Battam 1; off Cooney 6; off Waller 1. Struck out—By Battam 6; by Cooney 2; by Waller 1. Left on bases—Plainfield 11; Westfield 2. Double plays—Quinby to Smithson; Cooney to Rochford, to Barry. First base on errors—Westfield 1; Plainfield 2. Time of game—1:35. Umpire—Watt. Attendance—200.

After both teams played fast, snappy ball for five innings, the Plainfield A. C. started in and made nine runs in the contest with the Star A. C., of Newark, on Crescent Oval yesterday afternoon. Garvin pitched a fine game for the locals, striking out nine men and allowing but six hits.

Score by innings:

Plainfield A. C...0 0 0 0 0 0 0 9 2 x—11
Star A. C.....0 0 0 0 0 0 0 0 0 0—0

Earned runs—Smith, Courtney, Walton, Garvin. Two-base hits—Smith, Garvin, Hornish. Three-base hits—Smith. First base on balls—Mills 5. Struck out—By Garvin 9; by Mills 4. Left on bases—Plainfield 9; Star A. C. 5. Passed balls—Farmer, McKay 8. First base on errors—Plainfield 8; Star A. C. 2. Hit by pitcher—Farmer. Time of game—1:50. Umpire—Mr. Merity. Attendance—800.

TWO GAMES EACH IN SERIES

The Clinton Avenue team met defeat on Saturday by the Dunellen A. C., at Dunellen, the score being 2 to 0. The pitching of VanArsdale and Smith was a feature. This makes the series even, each team having won two contests. The rubber will be played on Clinton avenue Saturday, September 24. This was the score by innings of Saturday's contest:

	R	H	E
Dun. A. C.	0 1 0 0 0 0 0 1 0 0—2	8	2
Clinton Ave	0 0 0 0 0 0 0 0 0 0—0	4	4

Batteries—Smith and Graham, VanArsdale and Herman.

CLINTON AVENUE WINS

The Clinton Avenue team played two games yesterday with the Deltas, of Perth Amboy, on the local grounds, the home team taking both, the morning contest by a score of 7 to 0 and the afternoon by a score of 9 to 1. The batteries in the morning were VanArsdale and Nelson for Clinton Avenue, Olsen and Yates for the Deltas. In the afternoon Scott and O'Loughlin was the battery for the home team and Mullin and Yates for the visitors. Only thirty men faced each pitcher in both games. Next Saturday the locals will play the team from Stevens' car works, Elizabeth, for $10 a side. The game will be played here.

HOYT'S TEAM GOT SPANKED

Marcus Hoyt's team was walloped for the first time this season on Crescent Oval, yesterday morning, the victors being the Sampstown Navy Yard team, by a score of 12 to 6. Hoyt's team was outclassed from the fall of the flag, but for the brilliant work of Mayor Newton B. Smalley, the score would have been much larger. If the voters of the borough could have seen him play he would have a cinch for any office.

The lineup:

Hoyt's team—Howard Woolston, lf;

(CONTINUED ON PAGE 4.)

NOMINATION PAPERS OF TWO POLITICAL PARTIES

Democrats and Republicans Endorse Delegates for the Several Conventions.

FILLING VACANCIES

H. D. HIBBARD A REPUBLICAN COUNCILMANIC CANDIDATE IN 2D. WARD.

House to House Canvass by Registry Boards—District Boards of Election—Registration Days.

In accordance with the new primary law, Saturday was the last day for filing with City Clerk MacMurray petitions endorsing persons for public office and as delegates to political conventions. The nominations for State, Congressional and county conventions and for the offices of councilman, justice of the peace, constable, as well as for county and city committees of the Democratic and Republican party are as follows:

Republican.

First ward—State convention delegates, S. P. T. Wilbur, W. R. Dunn; congressional convention delegates, James T. MacMurray, James F. Buckle, R. H. Bird, D. C. Smalley, county convention delegates, William L. Gloak, Fred W. Dunn, Harry Coward, U. B. Crane; city convention delegates, Harry Potter, J. B. Hill, C. S. Sminck, C. A. Stadel; city council, R. I. Tolles; constable, Peter V. Weaver; justice of the peace, U. B. Crane; city committee, James F. Buckle, C. L. Jenkins, H. G. Adams; county committee, D. C. Smalley, J. F. Buckle.

Second ward—State convention delegates, Robert Guttridge, George P. Mellick; congressional convention delegates, William F. Arnold, Charles H. Hand, John E. Keely, Ralph L. Morrow, Edward Willis; county convention delegates, J. Hervey Doane, Thomas Hanna, Frank T. Ostrom, Fred J. Pope, William N. Runyon; city committee, Thomas S. Davis, F. E. Hamman, B. vanD. Hedges, Charles B. Morse, William R. Townsend; member Common Council, Henry D. Hibbard; justice of peace, Joseph E. Mosher; constable, John Manley; county committee, William N. Runyon, Evarts Tracy; city committee, J. Hervey Doane, John E. Keely, William R. Townsend.

Third ward—State convention delegates, Harry B. McDonald, Townsend Bushmore; congressional convention delegates, Alex. Gilbert, J. Stephen Higham, Charles J. Fisk, Roger F. Murray, J. P. Mosher; county convention, delegates, Ernest R. Ackerman, George J. Tobin, Charles J. Fisk, Charles Foster, John W. Murray, Jr.; city convention delegates, J. W. Leary, W. H. Rogers, Charles Dixon, John H. Cose, George B. Wean; county committee, John W. Murray, Jr., J. S. Higham; city committee, E. R. Ackerman, John W. Murray, Jr., Charles Foster; Common Council, William S. Tyler; justice of peace, John Neagle; constable, Amos Moffett.

Fourth ward—State convention delegates, William Newcorn, Charles Dunham, Carles C. Gallup; congressional convention delegates, George E. Greenleaf, Andrew MacCardell, Frank D. Randolph, Robert A. Meeker, Jacob Kriney, Charles Shelton, Kalmen Rottberg; county convention delegates, John C. Traynor, William A. Westphal, Asa F. Randolph, Robert L. Lee, Herbert Buxton, Daniel Brown, Fred J. Huff; city convention delegates, James Stewart, Fred Firstbrook, John Bourman, James Mooran, E. E. Jackson, H. C. Runyon, James Patterson; member city council, Frank D. Randolph; justice of peace, Jacob Kriney; constable, John H. Conroy; city and county committee, Frank H. Smith, William Newcorn, Andrew MacCardell.

Democratic.

First ward—State convention delegates, Clarence E. Teel, Walter L. Hetfield, Sr.; congressional convention delegates, Clarence E. Teel, Vincent L. France, Walter L. Hetfield, Sr., William T. Banks; county convention delegates, John F. McIntyre, John J. Kenney, Walter L. Hetfield, Sr.; city convention delegates, Thomas J. Hughes, John J. Kenney, William T. Banks.

Second ward—State convention delegates, James E. Martine, J. V. F. Dilts; congressional convention delegates, James E. Martine, J. V. F. Dilts, C. A. Sturtevant, Hezekiah Hand; county convention delegates,

(CONTINUED ON PAGE 2.)

POINTS FOR THE BUYERS

READY REFERENCES FOR THE LOCAL BARGAIN SEEKERS.

For the best work in plumbing and tinning call on J. J. Leahy, of Richmond street. He guarantees all work to give satisfaction and the prices will be right.

Wierenga's express and trucking satisfies everybody. Shortest elapsed time between giving the order and "delivering the goods." Office on Park avenue.

Warnock's rolls delivered every morning before breakfast at your house. Bread, pies and cake by order as well as on the wagon at all times. West Front street bakery.

A soft, peaceful light for evening can be produced by one of those fancy drop gas fixtures fitted with a colored shade. Gavett sells them. Electric light fixtures, too. Fancy china and glass ware.

When you have had a meal or a lunch at Timbo's restaurant on North avenue, there is nothing more to be said. The menu represents great care and forethought and is sure to satisfy the most particular.

A beautiful interior cannot be fully appreciated if the outside of your house needs beautifying. A coat of paint will do wonders for your buildings. Let Woolston & Buckle estimate. There you get good paint and good work.

Putnam & DeGraw, the West Front street dry goods merchants, are carrying an attractive line of desirable goods of the best manufacture and the lowest prices prevail. The men's furnishing department is just the place to get the best shirts, ties, collars and socks.

Trousers sale still going on at Werner's West Front street haberdashery. Going on so fast that they'll all be gone if you don't get a hustle and look at the bargains. You want them, only you haven't seen them and don't know how good they are. Stop and look at them, and you'll purchase.

When persons want the best soda water with pure fruit and delicious ice cream they know that L. W. Randolph, the West Front street druggist, has just what they want. He makes a specialty of the very latest drinks, the favorites now being peach and apricot. Mr. Randolph also sells the best drugs and medicines and compounds prescriptions accurately and quickly.

PERSONAL.

Alfred J. Everitt, of Fairview avenue, is confined to his home by an attack of appendicitis.

C. C. Tomkinson and family, of Grove street, have gone to Erie, Pa., to spend their vacation.

Mr. and Mrs. John L. Watson, of Washington avenue, have returned from their summer outing.

George M. Rittenhouse and W. B. Rittenhouse, of Sandford avenue, have gone to Beach Haven.

Rev. and Mrs. W. M. Downey, of Washington avenue, are home from Long Island, where they have been spending the summer.

Among patrons registered at the Ocean House, Points of Woods, L. I., are Miss Margaret Cramer and Miss Grace Cramer, of Plainfield.

Mrs. C. S. Meyers, of East Sixth street, accompanied by her two sons, Chrissy and David, is visiting relatives at Riverside Drive, New York.

Miss Catharine Utter, a student at Bryn Mawr College, who has been stopping with Mrs. Craft, of Kensington avenue, has returned to Bryn Mawr.

Mr. and Mrs. Pierrepont Beers Foster, of New Haven, left for home Saturday, after visiting the former's parents, Mr. and Mrs. H. E. Bowen, of Watchung avenue. They will make the trip in their automobile.

Mr. and Mrs. Hawkins, nee Miss Ely, who were married last week in Denver, Col., are guests of the latter's grandmother, Mrs. Wheeler, of East Fifth street, and are incidentally arranging their new home on East Front street.

A society note at Kineo, Moosehead Lake, puts Mrs. Rowland Cox, Jr., on record as one of the best women players on the golf links at Kineo and a winner of a first prize in a recent tournament. Mrs. Cox is the wife of Dr. Rowland, Jr., of New York, whose mother Mrs. Rowland Cox, resides on West Seventh street, of this place.

Exposure to a sudden climatic change produces cold in the head and catarrh is apt to follow. Provided with Ely's Cream Balm you are armed against Nasal Catarrh. Price 50 cents at druggists or Ely Brothers, 56 Warren street, New York, will mail it. The Balm cures without pain, does not irritate or cause sneezing. It spreads itself over an irritated and angry surface, relieving immediately the painful inflammation, cleanses and cures. Cream Balm quickly cures the cold.

FAIR EXCHANGE.

A New Back for An Old One—How It is Done in Plainfield.

The back aches at times with a dull indescribable feeling making you weary and restless; piercing pains shoot across the region of the kidneys, and again the loins are so lame to stoop is agony. No use to rub or apply a plaster to the back in this condition. You cannot reach the cause. Exchange the bad back for a new and stronger one. Follow the example of this Plainfield citizen:

Mrs. Henry Bender, of 118 West Front street, says: "I suffered almost constantly from a dull aching pain across my back and hips. Any hard work always increased it. I was also subject to severe headaches and dizziness when stooping and though I tried different plasters and home remedies I could not get relief. I saw Doan's Kidney Pills advertised for such trouble as mine, got a box at L. W. Randolph's drug store, used them according to directions and obtained a great deal of relief from them. In my estimation and from my experience Doan's Kidney Pills are a good reliable kidney medicine."

For sale by all dealers. Price 50 cents a box. Foster-Milburn Co., Buffalo, N. Y., sole agents for the United States.

Remember the name Doan's and take no substitute.

THE PLEASURE

of a smoke depends on the quality of the Cigar! Spend the lazy hours of your vacation in smoking

OUR CIGARS,

and you'll find you've got your money's worth every time. Our Cigars are good and the price is low. Sold singly or by the box.

KIRBY'S

106 Park Avenue, Plainfield.

ADVERTISEMENTS FOR NEW YORK HERALD AND THE WORLD RECEIVED AT THE DAILY PRESS OFFICE AT REGULAR RATES.

Now is the Time

to get cheap lumber. New White Pine Flooring, Window and Door Frames, Siding, etc. You can

Save 50 Per Cent.

on this lumber.

ALEX. KANE,

312 Fillmore Avenue.

Ivamy's Celebrated Fresh Fish.

The first requisites with us are quality, purity, freshness. We cater for those who insist on the highest standard of Fish—our customers know that if it comes from Ivamy's it's the top notch of excellence and must be fresh—we guarantee it.

Finest selection of Bluefish, Mackerel, Weakfish, Porgies, Soft Shell Crabs, Clams, etc., to be found anywhere in the state—and reasonable prices.

Special Cash Sale Saturday.

FRED IVAMY.

(Successor to Rogers & Co.)

232 W. Second Street.

Telephone 140

Superior Groceries.

Our store is kept constantly stocked with the choicest and purest of eatables, gathered from all parts of the world. You'll find it to your advantage to purchase your groceries of us—whatever you get here is always superior in quality, yet consistantly moderate in price. We solicit your trade.

W. W. DUNN.

PARK GROCER,

Duer Street and Lincoln Place.

We Have Just Received

Our Fall Shipment of "Steel Shod" School Shoes. This is the Shoe that has built our School Shoe Business.

Strictly Solid, made for Wear and Up-to-date.

M.C.VanArsdale

127 EAST FRONT ST.

Continued Special Prices on Summer Goods.

Window Screens—The adjustable pattern—hardwood—
18 inches high, 17c each — 24 inches high, 22c each
28 inches high, 26c each — 30 inches high, 27c each

Screen Doors—98c—Hardwood, fancy spindles, hardware, complete..... 98c

Ten per cent Reductions on all Oil Stoves, Ovens, Refrigerators, Ice Chest, Water Coolers, Hammocks.

Ice Cream Freezers—
Alaska—3 quart size,....1.78 — 4-quart size,.....2.19
White Mountain—3-qt....1.98 — 4-quart size.....2.42

"THE NEWEST THING OUT"

Combination Rod and Reel

See it in our show window.

A. M. Griffen, 119-123 E. Front St.

Trouser Sale.

Timely Summer Needfuls at Slaughter Prices.

2,000 Pairs on Sale.

Prices cut in two—½ off.
Style and Price alike, will tempt you to purchase.

WERNER'S Clothing House....

206 West Front Street, Plainfield, N. J.

Best Milk.

Quality is the true test of value.
The prudent milk buyer realizes the value of Marchant's Milk because it is absolutely pure, is richer and served in scrupulously clean bottles.
Early and prompt deliveries.
Of course you want the best milk—then let us serve you.

MARCHANT BROTHERS,

Plainfield Milk and Cream Company,

191 North Avenue, Plainfield, N. J.

We Are PREPARED

to put up the best awnings at most reasonable prices. A good awning properly put up will last for years. Let us estimate on yours.

We have specially interesting prices on Carpets, Mattings and Window Shades.

SHIRLEY & JOHNSTON, Babcock Building

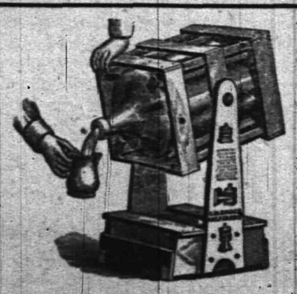

TRY 5 GALLONS

WASHINGTON ROCK SPRING WATER.

Orders by mail promptly filled.
Patent swinging crate, very convenient

Plainfield Spring Water Co

Box 743. Plainfield, N. J.

FULL WEIGHT

A Big Business on a Small Scale

is done here. We serve a great number of customers with choice

Roasts, Chops, Steaks,

Provisions and Poultry. Special care is taken in warm weather in selecting meats. Inferior grades of meat are not permitted to enter our store. Our hygenic cold-air refrigeration is the only one in the city, thus ensuring health, fine flavor and condition, that's why our meats taste so good. Try a nice Leg of Lamb for your Sunday dinner. Prices are lower than ever.

Fine Fresh Fish of all kinds can be found in our Seafood Department. Saturday special sale

FRED ENDRESS

131-135 W. Front St.

The Park Stables.

Livery and Boarding.

108 Somerset Street

Telephone 493 J. North Plainfield.

High-class Horses and Carriages. Prompt Service.

JAMES D. FRAZER.

DR GOSSOM'S KIDNEY & BLADDER CURE

Is guaranteed to quickly and permanently cure every symptom, irregularity or disease of the Kidneys and Bladder: Bright's Disease, Dropsy, Backache, Gout, every Urinary Disorder, etc.

It cures after all other medicines and physicians have failed. It never fails.

50 CENTS PER BOX.

T. S. ARMSTRONG,

Cor. North and Park Avenues.

Brokaw's Creamery

Everything clean, sanitary and up-to-date.

My own make of Butter is simply elegant, so we are told every day; and our Sweet Butter without salt is selling like hot cakes.

My Buttermilk is unsurpassed, everybody says it's the best in the city. A trial will convince you.

One specialty is Fresh Eggs direct from the farm.

Call and we will be pleased to show you what a first-class Creamery is like.

We have everything in the Dairy line, also a nice line of Crackers and Bread.

186 East Front St.

Porch Rockers.
Lawn Settees.
Willow Chairs.

Powlison & Jones,

149 & 151 East Front St.

THE LATEST GOODS IN

ELECTRIC AND GAS STANDS,
FINE LAMPS,
CHANDELIERS AND BRACKETS.

Jos. W. Gavett.

Grand ..... Re-opening Sale OF The Boston Cloak and Fur Store

with a full line of

CLOAKS, SUITS, SKIRTS, FURS, MILLINERY AND LADIES' AND MISSES' FURNISHINGS,

at prices the like of which has never been dreamed of.

245 West Front Street, Plainfield. Opp. Postoffice

Trolley Rides

these warm days, and evenings, are pleasant and healthy.

A convenient destination, or stopping-off place, is Newark, and our Soda Counters and Ice Cream Parlors are convenient to all car lines. A plate of Ice Cream, any two flavors, 10c; or a glass of Ice Cream Soda or other cooling drink at 5c makes a suitable addition to the evening's jaunt.

R. Dealsh & Co

Office 151 Market Street

Two Stores, 157 Market and 671 Broad, Newark, N. J.

Factory 136-38 Front St

R. W. Barnes

Telephone 344-L 217 Park Avenue

FINEST FRUITS, VEGETABLES AND GROCERIES

SUMMER SAUSAGE, BOILED PORK TENDERLOIN, HAM, CORNED BEEF, PICKLES, FANCY CHEESES, PLAIN AND PHOSPHATE SYRUPS, ETC.

MEN'S FURNISHINGS

GREER & GREENWOOD,

155 East Front Street.

All the new shapes in Fall Hats. See us in our new store.

NOMINATION PAPERS OF TWO POLITICAL PARTIES

(CONTINUED FROM PAGE 1.)

Richard Burke, C. A. Sturtevant, Joseph Harrigan, J. V. F. Dilts; city convention delegates, Richard Burke, J. V. F. Dilts, Joseph Harrigan C. A. Sturtevant.

Third ward—State convention delegates, H. W. Marshall; congressional convention delegates John Conway, Andrew J. Nolan; county convention delegates, Andrew J. Nolan, John Conway; city convention delegates, Michael O'Keeffe, John Conway.

Fourth ward—State convention delegates, Elmore D. Moffett, Charles Yaeger, Ira G. Hulbert; congressional convention delegates, M. R. Flynn, Patrick Muldoon, Clarence H. Walden, James J. Kane, Winfield S. Chase; county convention delegates, John Coffey, M. J. Higgins, John F. Casey, Elmore D. Moffett, John J. Kinniery, John McCarthy; city convention delegates, Bernard Brady, Patrick Casey, James J. Monahan Clarence H. Walden, P. E. Neylon, Ira G. Hulbert, justice of peace, E. D. Moffett, constable, Charles A. Westerfield; city council, Charles Yaeger.

Yesterday the county election board met to fill vacancies that exist in the boards of registry and election. Today the boards of registry and election in districts outside of cities having over 30,000 inhabitants have their first meeting and proceed to make a house-to-house canvass, completing it on or before September 9.

The district boards of election are required to organize by electing one member as judge and one as inspector, who shall be of opposite political parties. The judge shall be the chairman of the board. The remaining two members are to act as clerks. If the board fails to elect a judge after voting three times, then the oldest member in years shall be judge, and if the inspector is not elected after three ballots, the oldest member in years in the party opposite to the judge shall be the inspector.

WESTFIELD WINS IN ELEVENTH INNING, 1-0

(CONTINUED FROM PAGE 1.)

Seventh inning—Bassford foul flied to Cotter, Oregan flied to Patience, Courtney singled, Dietrich flied to Seward. NO RUNS.

McManus fanned, Patience fouled to Farmer, Barry out, Walton to Smith. NO RUNS.

Eighth inning—Farmer flied to Rochford, Smith hit by a pitched ball, Walton fanned, Garvin out, Waller to Rochford. NO RUNS.

Cotter fouled out to Farmer, Waller struck out for the third time, Seward did likewise. NO RUNS.

Ninth inning—Cusick singled, Bassford sacrificed, Quinby to Rochford; Oregan flied to McManus, Courtney out, Quinby to Rochford. NO RUNS.

Quinby walked for the third time, Smithson dropped the ball in front of the plate, Garvin and Farmer trying for the bunt, Quinby tried for third, but Farmer's good throw caught Quinby at third, Rochford hit into a double play, Courtney to Cusick to Smith. NO RUNS.

Tenth inning—Dietrich foul flied to Cotter, Farmer out, Smithson to Rochford; Smith fanned. NO RUNS.

McManus fanned, being his third time, Patience reached first on Smith's second error, advanced to second on a balk, Barry sacrificed, Garvin to Smith; Cotter out, Courtney to Smith. NO RUNS.

Eleventh inning—Walton fanned, Garvin flied to Rochford, Cusick flied to Patience. NO RUNS.

Waller line flied to Cusick, Seward walked, Quinby bunted safely, Walton made a bad fumble of Smithson's grounder, filling the corners, Rochford singled over second, scoring Seward, there being only one out when the winning run was scored.

Millard Fillmore Elderton, of East Front street, left yesterday for Staunton, Va., to spend two weeks.

Mr. and Mrs. E. F. Brown, of Brooklyn, are the guests of Mrs. L. J. Denton, of Washington avenue, for a few days

—Use Press Want Ads.

—Assemblyman S. S. Swackhamer made an address last evening at the Harvest Home at Middlebush, N. J. The affair was given under the auspices of the Presbyterian church of that place.

World's Fair Coach Excursions.

Via the picturesque Lehigh Valley Railroad, $18 for ten-day round trip. The Lehigh Valley Railroad announces the following dates for its coach excursions to the St. Louis Exposition: Sept. 7, 14, 21 and 28; Oct. 5, 12, 19 and 26. For full information consult Frank Rowley, city ticket agent, 281 West Front street. 8 6 eod

WAR AT MIDNIGHT.

Virginia Campaign Opened at Manassas.

THIRTY THOUSAND IN THE FIELD

Corbin Is at Headquarters of General Grant, Chief of Blue Army—Tomorrow He Will "Go Over" to the Enemy.

GAINESVILLE, Va., Sept. 6.—Orders for a rush to positions were given in both maneuver camps exactly at midnight last night. The "blue" army, under General Grant, has commenced its attack on the "brown" army, under General Bell. The orders of General Bell sent his forces toward his adversary at double quick. It is his desire to reach a position near the center of the maneuver field and stop the attacking force, whose duty it is to force a passage through Thoroughfare gap. At daybreak a collision between the opposing forces took place near Groveton, a memorable spot in the Bull Run battles. From this first collision the brown army can fall back if beaten to successive positions toward Thoroughfare gap. General Corbin has joined General Grant and witnessed the opening operation of his army. Tomorrow he will be with General Bell.

The plans of neither commander have been divulged, but the problem makes plain to military strategists the course that is being followed, in all likelihood. Every regiment participating in the maneuvers is in its place of defense or is advancing to the attack. Outpost duty, regimental and brigade drills, have been canceled and all the final arrangements made for leaving camp for the battle, which is to continue until 3 o'clock tomorrow afternoon, with a truce from 3 o'clock this afternoon until midnight. While the armies were preparing for their contest last night in maneuver camps Nos. 1 and 2 corps headquarters presented a scene quite in contrast to warfare. General Corbin and his distinguished guests gathered in the mess tent for dinner at 7 o'clock, and the function was prolonged until 9 o'clock, while speeches in response to toasts were made. A toast to the president was drank standing, a toast to Spain was responded to by Colonel Monteverde, the Spanish military attache, who is an observer of the maneuvers. Colonel Raspopoff, the Russian observer, raised his glass to the president. Governor Warfield of Maryland spoke for his state.

BASEBALL SCORES.

Results of Yesterday's Games In National and American Leagues.

NATIONAL LEAGUE.

At New York—
Boston..... 0 0 0 0 0 0 0 0 1—1
New York..... 0 0 1 2 0 1 2 0 —6
Batteries—Wilhelm and Needham; Mathewson and Bowerman.
Second game—
Boston..... 2 0 0 0 1 0 0 0 0—3
New York..... 0 2 0 0 0 0 1 0 1—4
Batteries—Pittinger and Needham; Ames and Warner.
At Philadelphia—
Brooklyn..... 0 0 0 3 0 1 0 0 0—4
Philadelphia..... 0 0 1 0 0 0 0 1 3—5
Batteries—Scanlon and Ritter; Corridon and Dooin.
Second game—
Brooklyn..... 0 0 0 0 0 0 0 0 3 0—3
Philadelphia..... 0 0 0 0 0 0 1 1 0 0—2
Batteries—Jones and Ritter; Fraser and Roth.
At Pittsburg—
Cincinnati..... 0 0 2 0 2 0 1 0 0—5
Pittsburg..... 1 0 1 0 1 0 0 0 0—3
Batteries—Hahn and Peitz; Flaherty and Phelps.
Second game—
Cincinnati..... 0 0 0 0 0 0 0 0 0 0—0
Pittsburg..... 0 0 0 1 0 0 0 0 —1
Batteries—Ewing and Peitz; Lynch and Phelps.
At St. Louis—
Chicago..... 0 0 1 0 1 1 0 0 0—3
St. Louis..... 0 0 0 0 0 0 1 0 0—1
Batteries—Briggs and Kling; Taylor and McLean.
Second game—
Chicago..... 0 4 0 0 0 0 0 0 0—4
St. Louis..... 0 0 0 0 0 0 2 0 0—2
Batteries—Lundgren and O'Neill; Nichols and Zearfoss.

TABLE OF PERCENTAGES.

	W.	L.	P.C.
New York	87	32	.731
Chicago	74	46	.617
Pittsburg	68	48	.586
Cincinnati	68	51	.571
St. Louis	62	62	.500
Boston	44	77	.364
Brooklyn	41	78	.345
Philadelphia	25	85	.292

AMERICAN LEAGUE.

At New York—
Philadelphia..... 0 0 0 0 0 0 0 1 0—1
New York..... 0 0 0 2 0 0 0 0 —2
Batteries—Coakley and Noonan; Chesbro and Kleinow.
Second game—
Philadelphia..... 2 0 0 0 0 3 0 0 2—7
New York..... 2 0 0 0 0 0 0 0 0—2
Batteries—Waddell, Bender and Schreck; Powell and Kleinow.
At Boston—
Washington..... 2 1 0 0 0 0 0 1 0 1—5
Boston..... 1 0 0 0 1 1 2 7 —12
Batteries—Hughes and Kittridge; Winter and Farrell.
Second game—
Washington..... 0 0 0 0 0 0 0 3 0 0—3
Boston..... 2 3 1 0 1 1 0 0 —8
Batteries—Wolfe and Clark; Gibson and Criger.
At Cleveland—
St. Louis..... 1 0 0 1 0 0 0 1 0—3
Cleveland..... 1 0 2 0 0 0 0 1 —4
Batteries—Petty and O'Connor; Hess and Bemis.
Second game—
St. Louis..... 0 0 0 3 2 0 0 0 0—5
Cleveland..... 0 0 0 0 0 0 1 0 1—2
Batteries—Glade and Bugden; Donohue and Buelow.
At Detroit—
Chicago..... 3 2 0 0 0 0 0 0 0—5
Detroit..... 2 0 0 0 0 0 0 0 0—2
Batteries—Altrock and McFarland; Donevan and Drill.
Second game—
Chicago..... 3 0 2 0 0 0 0 0 0—4
Detroit..... 0 0 0 0 0 0 0 0 0—0
Batteries—White and Sullivan; Mullin and Beville.

TABLE OF PERCENTAGES.

	W.	L.	P.C.
Boston	73	45	.619
New York	71	44	.617
Chicago	70	50	.583
Philadelphia	64	48	.571
Cleveland	64	50	.557
St. Louis	47	67	.412
Detroit	47	68	.409
Washington	27	90	.239

Platonoff Succeeds Plehve.

ST. PETERSBURG, Sept. 6.—Senator Platonoff, a member of the council of the empire, has been appointed minister of the interior and chief of police in succession to the late M. Plehve.

Sassoneff Did Not Escape.

ST. PETERSBURG, Sept. 6.—There is no truth in the statement printed in London that Sassoneff, the murderer of Interior Minister von Plehve, has succeeded in escaping from prison.

BAMBERGER'S

"THE ALWAYS BUSY STORE"

MARKET & HALSEY STS.

NEWARK, N. J.

THE LARGEST AND MOST PERFECTLY EQUIPPED

Mail Order Service

PRESENTING UNEQUALLED SHOPPING FACILITIES FOR THOUSANDS OF OUT-OF-TOWN PATRONS.

A thoroughly experienced staff of buyers in this department will make selections for you, and satisfaction is guaranteed or money will be refunded. We prepay mail or express charges to any part of the state on all paid purchases, and on C. O. D.'s for amounts aggregating $5.00 or more.

Try our system, and you will not only save money, but have the additional advantage of assortments not equalled in Newark, or surpassed anywhere in the land. Samples sent postpaid to any address upon the receipt of postal card.

L. BAMBERGER & CO., - - NEWARK.

SCHOOL OPENING SALE.

For the opening of School we offer special inducements in

Boys' and Young Men's Clothing, Furnishings, Shoes and Hats.

Prices to suit everybody.

Boys' D. B. and Norfolk School Suits from 1.50 up.

The famous "Cadet" Waists and Blouses, the very best line made for Boys', Special at,.... 48c

The reliable "Eagle" and "Lucky" School Shoes for Misses and Girls' at lowest possible prices.

REMEMBER THE NUMBER.

The Surprise Store

324 West Front Street, Plainfield, N. J.

WE GIVE BLUE EXCHANGE STAMPS

I. H. BOEHM

109-111-113 West Front Street.
126 Park Avenue.

SPECIAL SALE.

We are offering Special Bargains in all Departments, but lack of newspaper space permits the mentioning of only a few of the many good values we are offering.

7c yd—500 yds of new Dress Ginghams, extra quality and all new patterns, val. 9c and 10c yd.
8c yd—1,000 yds of extra heavy Outing Flannel, all new Fall patterns and good colors, val. 11c yd.
10c yd—500 yds Mercerized Voiles, in pink, old rose and light green, reg. price 25c yd.
12½c yd—Special lot of new White Goods, extra fine quality and very desirable patterns, value 15c and 18c yd.
59c yd—10-4 white and gray Blankets, extra heavy quality, reg. value 75c pair.

MEN'S FURNISHINGS.

49c—Men's Madras Shirts, all new goods and nice patterns, reg. price 75c and 1.00 each.
49c—Men's sateen working Shirts, in black and white stripes and plain black, value 69c.
49c—Men's black and white Cheviot working Shirts, reinforced back and front, val. 69c ea.
95c—Men's Madras Shirts, extra fine quality Madras and extra well made, reg. sold for 1.25 ea.
25c—Men's working Shirts. We are selling an extra good working Shirt for 25c, in black and white stripes, made of good quality Cheviot, value 39c.

MILLINERY DEPARTMENT.

We are showing our new Fall lines of Ready-to-Wear Felts. We have only the newest and most up-to-date styles, in all colors and prices.
Our assortment of Millinery is the largest and prices the lowest in the city.
We are showing all that is new and up-to-date in Breasts, Pompons, Shapes, etc.

HATS PURCHASED HERE TRIMMED FREE.

Advertise in The Daily Press.

ASK YOUR DRUGGIST FOR

BALLANTINE'S IDEAL MALT EXTRACT

"ALL THE MALT."

BUILDS UP THE SYSTEM AND CREATES APPETITE.

TRY IT FOR SLEEPLESSNESS.

IF you have never succeeded in getting glasses that improved your vision, don't you think it advisable to drop in and see us? It will cost you nothing unless you choose to give us an order.

STILES & CO.

Philadelphia EYE SPECIALISTS

107 E. Front St.

Every Thursday.

Hours:—11:15 a. m. to 1 p. m. and 1:45 p. m. to 4:30 p. m.

BOICE, RUNYON & CO.,

PARK AVENUE,

Opp. North Ave., Plainfield, N. J.

Dealers in

BEST LEHIGH COAL, LUMBER, MASON MATERIALS, &c. &c.

Sole Agents N. J. Pulp Plaster

Just received an assortment of new style

BOX PAPERS.

Also a full line of the leading Magazines and Weeklies constantly on hand.

Harper's,

411 Park Ave., Plainfield, N. J.

FRANK VAN WINKLE

129 North Avenue

Bicycles Photo Supplies

Kodaks and Cameras

Bicycles stored, cleaned and repaired

Developing, Printing and Mounting a specialty

YOU WILL NEVER BUY A HOME WITH MONEY PAID FOR RENT IN THE PAST.

START NOW TO

OWN A HOME

of your own by taking out shares in

THE CENTRAL Building and Loan Asso'n.

OF PLAINFIELD.

J. F. MacDonald Sec'y.

Smalley Building, No 149 North avenue 4 14 tf

J. C. POPE & CO.,

INSURANCE AGENTS.

110 E. Front St., Plainfield, N. J.

NEW JERSEY'S TWELVE-ACRE STORE.

HAHNE & CO.,

BROAD, NEW AND HALSEY STS., NEWARK.

Great and varied showing of the beautiful, new and early creations in

NEW FALL GOODS

Including Clothing, Shoes, Hats and all other supplies for School Children.

ADVANCE INVOICES

are here and will be supplemented day by day so that our grand and handsome store will continually present a fascinating kaleidoscopic appearance. Come and see it.

FREE PORTRAITS.

We have begun a second series of FREE PORTRAIT MAKING, in accordance with the great demand by thousands of our patrons who could not be previously accommodated.

We have taken as many as 3,000 orders in one day for these portraits.

Purchase 10.00 worth of goods in our store, loan us your photograph and we'll make the Portrait (unframed) f[illegible]

HAHNE & CO., NEWARK, N. J.

Campaign Pocket Knives

Like the Candidates,
First-class,
Fully Guaranteed
and all right on the Tariff.

GAYLE HARDWARE CO.,

Front St. and Park Ave.

BUTTERMILK

WHY YES

we make it fresh every day, and Potcheese, too. Try some.

LINDSAY DAIRY,

Tel. 451 J. FARM, MOUNTAIN AVENUE.

-:- PUTNAM & DEGRAW -:-

Royal Tooth Powder, can	10c
Royal Talcum Powder, can	10c
Mennen's Talcum Powder, can	18c
Witch Hazel, bottle	10c
Violet Toilet Water, bottle	25c
Lyons' Tooth Powder, can	19c

ICE CREAM

Wholesale and Retail.

I have vacated my store on Park avenue and am still making PURE ICE CREAM AT 32 BANK PLACE.

All orders by 'phone (No. 470y) or mail will receive prompt attention.

LAKE HOUSE NOW OPEN. JOHN H. TIER.

Straw Hats, Negligé Shirts Fancy Socks

J. R. BLAIR

205 Park Avenue

Summer Underwear etc., etc.

SILK UNDERWEAR AT $2.00 PER SUIT

BIG STRIKE TO END

Packers and Stockyards Men May Settle Trouble.

BASIS MAY BE AGREED ON TODAY

Workers Will Meet and Vote on the Question of Calling Off Strike. Indications Point to an Affirmative Result.

CHICAGO, Sept. 6.—Indications are that the stockyards strike, begun two months ago, may be called off within twenty-four hours. Through the medium of a middleman negotiations have been begun in an effort to secure an understanding with the packers on which the striking unions can rely as a basis for abandoning the strike today. It was admitted last night by Secretary Tracey of the Allied Trades council of unions on strike that a message opening such negotiations had been delivered to representatives of the packing firms by W. E. Skinner, general agent of the Union Stockyards and Transit company, acting as a middleman.

According to the plans an answer is to be submitted today by the packers in time for it to be reported at a special meeting of the Allied Trades council. This meeting has been called for this morning. Special meetings for all the local unions involved in the strike have been called for today. If the packers give encouraging assurances to the strikers messengers will be sent at once to the gatherings of the local bodies. The unions, it is said, will then vote on discontinuing the strike, and their referendum vote will be reported at once to the meeting of the Allied Trades council.

An understanding was arrived at by which the men will meet and vote on the question of calling off the strike. According to the plans made, they will be instructed to cast their ballots in the affirmative.

These plans have been made with secrecy and care. They originated a week ago in Chicago with certain of the packers and of the conservative labor leaders. Fearing the execution of the scheme would fail if attempted in Chicago, it was determined to make the first move in New York.

The ending of the strike in the eastern city by the vote of the men was this first step. The settlement there made is the same as that now proposed for Chicago.

The following are the chief points of the arrangement:

The unions to call off the strike.

The packers to re-employ as many of the strikers as they can give work to and to give preference to the former employees in the future, as many of the new workers who wish to remain to be retained.

Wages of the skilled men to remain at the rate paid before the strike.

The packers, who have often declared they would not meet the labor men, will undoubtedly deny that a conference has been held. But the fact remains that duly authorized representatives of the owners of the packing plants did meet the labor men.

What doubt existed as to the position of the switchmen in the strike has been dispelled by Grand Master Frank Hawley of the organization. Hawley at a meeting of the union said the men would remain at work.

The first serious break in the stockyards strike in Chicago came Sunday night, when fifty striking live stock handlers were reinstated.

The Dubois Mystery.

NEW HAVEN, Conn., Sept. 6.—The investigation into the death of Louise Dubois, whose dead body was found on the Woodmont shore last Friday, was continued by Coroner Mix. He stated last night that he had not reached a conclusion as to how the girl met her death, but that he expected to render his finding today. Coroner Mix will examine the girl's lungs and will question Ernest La Point of Newark, the girl's suitor. The body has been buried in South Meriden.

Brooklyn Sawmill Burned.

NEW YORK, Sept. 6.—Fire from an unknown cause in John Pearsall's sawmill on North Eleventh street, Brooklyn, damaged that structure to the extent of $6,000 or $7,000. The fire spread to another frame building leased by David McKnight, a mining engineer, who had valuable machinery in a testing plant used for testing metals. The loss on the machinery was about $30,000. Part of this was insured. There was no loss of life.

Dead Soldier Was of Bamburg.

COLUMBIA, S. C., Sept. 6.—The soldier whose body was found near Fayetteville, N. C., is thought to be F. S. Snyder, a member of Company G of Bamburg. He was in the baggage car and is supposed to have lost his balance, falling out of the baggage car door. One man in the baggage car says that he saw a man lose his hold and fall from the car when near Fayetteville. Snyder was not missed until the soldiers arrived at camp.

Beat Negro to Death.

STATESBORO, Ga., Sept. 6.—Perry Barnes, Henry Barnes and Wesley Waters, charged with the beating and killing of the negro, Sebastine McBride, here, have surrendered to Sheriff J. Z. Kendrick. They will be given a preliminary hearing today.

William Exum Captured.

RALEIGH, N. C., Sept. 6.—A special from La Grange, N. C., says that Willima Exum has been captured at the house of a relative. He slew his stepson, young Walstin. He offered resistance, but was overpowered and put in jail.

SPECIAL ATTRACTIONS ON LOCAL GOLF LINKS

(CONTINUED FROM PAGE 1.)

In the afternoon there were clock golf competitions for men and women. Leighton Calkins and C. B. Morgan were tie with a score of 21, and in the play-off Morgan won with a 22. Miss Marjorie Fleming won the women's competition with a score of 22.

Probably the most unique event ever held on the course, was a scratch obstacle competition, the conditions for which were:

No. 1, a pitch over long grass and a put, par 2; No. 2, four puts around four stakes, par 4; No. 3, two pitches over fences and a put, par 3; No. 4, a put through a barrel, par 1, total par, 10.

Leighton Calkins won the event with a score of 15, the scores by holes being 4, 5, 3, 3. Mrs. N. Pendleton Rogers was second with a score of 17. Her score by holes were 3, 6, 2, 6.

In the evening there was a dinner-dance, which proved to be one of the most pleasant features of the day's programme.

The chief competition at the Park Golf Club yesterday was the play for the Holiday cup. Each contestant was given the choice of playing thirty-six holes, chosing his best scores for each hole which were to count in the two rounds for the cup. The play resulted in a tie between Gus. W. Faber, scratch, and John L. Watson, who had a handicap of thirty. The course and weather conditions were ideal for the game and many contestants were out.

Instead of the approaching and putting contest for mixed doubles, there was a ball sweepstakes for members. T. U. Dudley won first honors and P. H. Pheland second, while Samuel Townsend, Dr. H. K. Carroll, L. R. Thurlow and Charles B. Morse were tie for third honors. Thurlow won in the play-off. These scores were posted for the Holiday cup:

Gus. W. Faber, 76, 0—76; John L. Watson, 106, 30—76; Nelson A. Miller, 95, 18—77; Herbert S. Rogers, 88, 7—81; T. U. Dudley, 93, 12—81; Samuel Townsend, 100, 17—83; Charles A. Reed, 97, 11—86; Henry C. Wells, 104, 16—88.

The event at the Westfield Golf Club yesterday was a thirty-six hole match competition or first and second eights. J. A. Woodward won the cup for the first eight by 2 up. E. B. Floyd was runner-up. S. A. Trevvette won the second cup by 3 up, the runner-up being H. W. Gladwin. In the evening there was a dance at the club-house.

PLAINFIELD A. C. TROUNCES NEWARK NINE

(CONTINUED FROM PAGE 1.)

Chas. Woolston, 1b; Hoyt, p; N. B. Smalley, ss; Edward Taylor, 3b; Conway, 2b; R. Taylor, c; Blimm, rf; Smith; cf.

Samptown—Slevin, 1b; Roy Phillips, 2b; Thompson, ss; Marsh, 3b; Burt, p; Egan, c; Cuming, rf; Vail, cf; Mulford, lf; Chandor, p. Timbo batted for Hoyt.

WESTFIELD, 3; RAHWAY, 0

The feature of the game between Westfield and Rahway at Recreation Park, yesterday afternoon, was the playing of Smithson at short. His work was phenomenal, making several brilliant stops. The contest was exciting throughout. The Rahway team was accompanied by nearly five hundred rooters. The lineup:

Westfield—Seward, rf; Quinby, 2b; Smithson, ss; Rochford, 1b; Mc Manus, lf; Patience, cf; Barry, 3b; Cotter, c; Waller, p.

Rahway—Walsh, 1b; Neebie, lf; Owens, rf; Armstrong, 2b; L. Potter, ss; Wolf, cf; Reilly, 3b; Potter, c; Mertens, p.

Score by innings:

										R	H	E
Westfield	1	0	0	0	0	2	0	0	x	3	5	1
Rahway	0	0	0	0	0	0	0	0	0	0	4	5

DUNELLEN TAKES TWO GAMES

Dunellen added another game to her list of victories by defeating Bound Brook yesterday morning by a score of 2 to 1. In the sixth inning, Whiteley made a home run. Both pitchers were hit freely. The lineup:

Bound Brook—Staats, p; Graham, c; H. Monahan, 1b; Bollinger, 2b; Matthews, 3b; Brandt, rf; Schein, cf; Scott, lf; Lantomen, ss.

Dunellen—Whiteley, p; Matthews, c; Ayers, 1b; Alberts, 2b; Hill, 3b; Lake, rf; Mathews, cf; Herlick, lf; Giles, ss.

The score:

Bound Brook	1	0	0	0	0	0	0	0	0	—1
Dunellen	0	1	0	0	0	1	0	0	x	—2

In the afternoon, Dunellen defeated the Emerald A. C. by a score of 6 to 1. The line up:

Dunellen—H. Monahan, p; Graham, c; Matthews, 1b; Fletcher, 2b; Giles, 3b; Lake, rf; Alberts, cf; Hill, lf; Mack, ss.

Emerald A. C.—Johnson, p; Clooney, c; Andersnon, 1b; Dalton, 3b; Wartscheck, 3b; Eile, rf; Schultz, cf; Christenson, lf; Peterson, ss.

The score:

Emeralds	0	0	0	0	0	0	0	0	1	—1
Dunellen	0	1	0	0	0	0	0	5	x	—6

West Ends, 10; Sixth Wards, 0.

The West Ends, of Somerville, shut out the Sixth Ward B. B. team, of New Brunswick, Saturday afternoon. The score was 10 to 0. The score:

West Ends	0	5	0	0	0	0	3	0	—10	
Sixth Wards	0	0	0	0	0	0	0	0	0	—0

SUDDENLY DECIDED TO MARRY

After attending the wedding of Miss Mabel Dean and Frank Kesselring at the home of the bride on East Front street, yesterday, two of the guests, Miss Lillian Klapper and George M. Bode, of Hempstead, L. I., went to the home of Miss Klapper's grandparents, Mr. and Mrs. Theodore Kurzhals, Sr., of West Second street, and were married by Rev. Dr. Cornelius Schenck, pastor of Trinity Reformed church.

The affair was in the nature of a surprise as the couple did not intend to be married until October. Miss Margaret Schabehorn, of Newark, and Arthur G. Adams, of this city, relatives, attended the bride and groom. There were only just the immediate relatives at the wedding. The couple will live in New York, where the groom has a law practice.

Exploding Cartridge Injured Boy.

An accidental explosion of a cartridge in the hand of Robert Snyder, aged eighteen years, of Dunellen, yesterday, sent the young man to Muhlenberg Hospital, last night. The bullet, which lodged in the fleshy part of the hand, was extracted and Snyder will be able to go home in a day or two.

Mrs. Condict Dead.

Sarah J., widow of J. Elliott Condict, died in her sixty-ninth year at the home of her son, G. Herbert Condict, in Central avenue, yesterday. Funeral services at the First Presbyterian church, Morristown, N. J., tomorrow afternoon at 2 o'clock.

Borough Tax Sale.

The adjourned sale of unpaid taxes for the year of 1903 will take place at the Collector's office at 2 p. m. on Thursday. 962

—Roth & Co. closed all day Saturday, September 10, on account of holiday. Will open at 6 in the evening 965

—Neuman Brothers have prepared for preserving week. Tomorrow they will add to their display 100 baskets of fine Bartlett pears and 150 baskets choice canning peaches, white and yellow fruit. Don't delay making purchases, prices low.

C. N. B.

An account carried with THE CITY NATIONAL BANK will give you much satisfaction. The Bank is an exceptionally strong one. Its investments are made in accordance with strict business principles, and as liberal interest as is consistent with sound and conservative banking, is paid on satisfactory balances.

C. N. B.

IN OUR CARPET DEPARTMENT.

Now in perfect order for the usual Fall rush. Better stocked and better equipped than in any past season. One of the roomiest, best lighted and pleasantest carpet rooms to be found anywhere. Beautiful new Axministers, Body Brussels, Velvets, Tapestries and Ingrains from the best mills in the country are shown in variety. Grass Mattings, Fibre Carpets, Chinese and Japanese in whatever is newest and best. Rugs of all sizes in infinite variety. Window Shades ready made and made to order. Estimates for furnishing whole houses given. Awnings made, repaired and stored. Curtain Poles and Fixtures, Brass Rods, etc. put up. Lace Curtains in great variety. Medium and low priced goods that are surprisingly attractive. Don't think of buying curtains until you have our unprecedented showing of these goods. This department is a boon to every housekeeper in this community. Visitors are always welcome. Goods will be cheerfully shown.

Facts and Figures from the Furniture Department.

Our Furniture Department is a Furniture Store in Itself.

Our Prices Always Please the Careful Buyer.

Goods Always Marked in Plain Figures

Fall goods now arriving and just at present we have some special bargains to offer to clear out the past season's samples from the floor to make room for the new ones. You can secure any of these bargains by placing a deposit and we will store them and deliver at your convenience.

FOR THE PARLOR.

Some odd pieces of parlor furniture.
Chairs at 1.98, were 3.98
Chairs at 3.98, were 5.00
Chairs at 4.98, were 6.50

PARLOR TABLES.
Tables at 2.50, were 3.98
Tables at 3.98, were 4.98
Tables at 4.50, were 6.98

FOR THE BEDROOM.

3-piece Bedroom Suits.
Suits at 13.50, were 15.50
Suits at 16.75, were 19.50
Suits at 18.50, were 22.50
Suits at 28.50, were 35.00

ODD DRESSERS.
At 7.50, were 8.50
At 8.50, were 9.98
At 10.98 were 14.50
At 16.50 were 19.75

FOR THE DININGROOM.

DINING TABLES.
5.00 ones, now 3.98
8.98 ones, now 7.50
9.98 ones, now 7.98
11.98 ones, now 9.98

DINING CHAIRS.
Chairs at 1.29, worth 1.75
Chairs at 1.49, worth 2.00
Chairs at 1.78, worth 2.50

OUR CAKE DEPARTMENT
'Phone or Leave Orders Early in the Day for Prompt Deliveries.

WOODHULL & MARTIN.

FREEHOLD AND PLAINFIELD N.J.

Levy Bros' TWO STORES

MORE SPLENDID VALUES.

115-117 West Front Street 'Phone 220 Plainfield, N. J.

The carpenters have made many changes here during the past week, and we are preparing to shift various departments, hence these special prices.

15c School hose 10c.
40 gauze double knee School hose, 2 pair for 25c.
Heavy ribbed School Hose, worth 25c, for 15c.
Wool dress goods for School Dresses, valued at 50c and 75c, at 29c.
Sample lot of Ladies' Muslin Skirts, val. up to 1.50, 98c.
A lot of Corsets, the latest Habit Hip, with front and side Hose supporters, value 1.00, for 59c.
Bleached Sheets for 89c ea.

Lonsdale, Fruit of Loom and Hill muslin, 1 yd. wide 10 yards for 79c.
10c Outing Flannel for 7½c.
2-yard wide Sheeting (seamless), worth 25c, for 19c.
2½-yd. wide bleached seamless Sheeting, worth 30c, 23c.
98c Lawn Wrappers for 49c.
Children's School Hair Ribbons (all silk), value 10c and 15c, for 5c and 10c.

MILLINERY DEPARTMENT.

This department is receiving special attention, and we are now offering a great variety of ready-to-wear Hats for Fall at the most popular prices. The department is being enlarged and we will be in a better position than ever this season to fulfill the wants of the people.

Auction Sale

Consisting of all
Household Furniture of Hotel Maples,
South Ave. and Terrill Rd., Fanwood, N. J.
WEDNESDAY, SEPT. 7.

1 Good Piano, 3 Parlor Rockers, 2 Parlor Chairs, 1 Parlor Table, 2 Large Velvet Rugs, 2 Couches, Pictures, Portiere Curtains, Lace Curtains, Curtain Poles, 1 Large 3-Fold Screen, 3 Small Screens, Brussels Carpet, 6 Bed-room Suits, Mattresses, Springs, Quilts, Bedding, 2 Sideboards, 2 Extension Dining Tables, 1 Arm-chair, 6 Dining Chairs, Rockers, Refrigerator, Sewing Machine, 3 Clocks, 2 Kitchen Tables, Chairs, Crockery, Glassware, Cutlery, all Kitchen Utensils, Window Shades, Oilcloth, Matting, etc. 2 Horses, 3 Wagons, 2 Sets Harness, 2 Tons Hay, 1 Sleigh, Garden Tools, Hose and Reel, Hallwood Cash Register.

Terms of sale cash. Sale begins at 2 o'clock sharp.

JAMES W. LOUGHLIN, Prop.
F. W. HAND, Auctioneer. 932

Auction Sale

of Household Furniture at 967 Park avenue on
Thursday, Sept. 8, 1904,
at 10 a. m. sharp. Large lot of goods in a 12 room house, consisting of Dining-room Set, Parlor Set, Bed-room Suits and a number of Antique pieces. Bureaus, Chairs, Rockers, Carpets, Pictures, Glassware, Dishes, Looking-glasses, Couches, Center Tables, Hall Rack, Clocks, Bric-a-brac, Cooking Utensils and a large lot of other things. A great chance for bargains. Goods must be sold, as parties have no further use for them. Terms cash.

P. H. LATOTRETTE,
Auctioneer.
Office, 322 West Front St. 933

MASONS' NOTICE!

Owing to the wet season, Hand's brick are now $8.00 per 1,000
926 E. T. & I. HAND.

YOUR EDUCATION HAS BEEN NEGLECTED

If you have not been taught the value of money and the advantage of SYSTEMATIC SAVING.

DO NOT ALLOW YOUR CHILDREN

To reach the age of manhood and womanhood without a little money of their own to help them along.

The PENNIES that they have saved,
The DOLLAR that you will add, (and oftentimes more,)

AND THE

DIME SAVINGS INSTITUTION

will accomplish a good result for them.

USE PRESS WANT ADS.

They Are Here.
The New Fall Styles of French, English, Angora and Scotch
FLANNELS
At Peck's.

ESTABLISHED 1888 E. H. CLEVELY. TELEPHONE 308 W
Restaurant and Lunch Rooms.
OYSTERS are in season. Chicken Pot Pie, North Carolina style, Thursdays.
Seperate dining room upstairs for ladies'.
155, 157, 159 North Avenue, Opposite C. R. R. Depot.
Local Agent For Horton's New York Cream.

Wholesale——Retail.
KIRCH J. PHILIP KIRCH. CIGARS
To lovers of Porto Rican Tobacco, we are offering a special inducement in Rucabado's "Maximo," to go at $1.50 per box of fifty. A chance of a lifetime. Do It Now
120 NORTH AVENUE. Phone 487 J.

With a desire to extend its usefulness throughout the community, The Plainfield Trust Company offers its facilities to all who desire their banking affairs carefully and expeditiously transacted.

Large resources, a strong board of directors and capable management are but a few of the many features that should commend this company to one considering the opening of a bank account.

The Plainfield Trust Co.

Capital - $100,000
Surplus - - 100,000
Deposits - 1,000,000

THE USE OF
REYNOLD'S PETROLEUM HAIR TONIC
Means Healthy Scalp, Natural Growth of Hair (no falling out), No Dandruff. 50 cents bottle. Prepared only by
T. S. ARMSTRONG
Corner North and Park Aves. THE APOTHECARY. Plainfield, N. J.

BUTTER, EGGS and POULTRY
direct from best Jersey farms.
SPECIAL THIS WEEK:
Spring Chickens } 23c lb
H. H. Smith,
228 Park Avenue, Opp. North.

HONEYMAN'S PRIVATE TOURS.
August 17, September 2, October 4—St. Louis Exposition. These are all ten-day parties.
Office: 181 North Avenue, Plainfield

USE PRESS WANT ADS

This is the man who caters to the 'inner man'

TIMBO'S DINING ROOMS
133-135 North Avenue. Tel. 372 J
Order what you will, you'll find it on our bill. Prices are low; Timbo makes them so.

WILLIAM H. KIRCH,
Carpenter and Builder,
66 Duer Street.
Estimates cheerfully given.
Jobbing promptly attended to.
Telephone 402 J.

SUBURBAN NEWS.

DUNELLEN AND VICINITY.

A meeting of the New Market Board of Education was held Saturday night to arrange for school quarters. It was decided to rent Abram Nelson's store and George Rogers' clothing factory. An order was sent for $400 worth of furniture. School will resume sessions next Monday.

The Dunellen public schools opened this morning after their long vacation. Both the Whittier and Lincoln schools report a large increase in attendance. The recent improvements in both schools will add much to the comfort of the pupils and teachers.

George Whiteley, who made the home run in the game with Bound Brook yesterday morning, won the 50 "Bachelor" cigars which Alberts and Vail offered.

Another match of the tournament of the tennis club was played yesterday. William Giddes defeated Hudson Wilcox in two sets by a score of 6-1 in each.

'PLAINS AND FANWOOD.

The local ball team won Saturday's game with the Somerset A. C. team as they pleased, the final score being 23 to 8 in the local's favor. Yesterday morning the Orange F. C. team which has went down to defeat on the local diamond twice this season, turned the table on the home team and administered a sound defeat, the score being 6 to 3 in the Orange F. C. favor.

Announcement has been made of the engagement of Miss Anna E. Parsell, daughter of Architect and Mrs. George K. Parsell, of New Brunswick, to Alderman Alfred S. March, Esq., of New Brunswick. Miss Parsell is a granddaughter of William R. Bartle, of Glenside.

Galvin's Park midway closed for the season yesterday. The park will be opened for dancing two nights a week and the usual sacred concerts are to be held as long as the weather will permit.

School reopened at 9 o'clock this morning after the usual two months' vacation. The attendance of scholars was up to the usual enrollment for the first day.

The Board of Registry met and organized today. Tomorrow they will begin the yearly house to house canvass for voters in the township.

William D. Johnston attended the reunion held yesterday of the Sixth New York Heavy Artillery at Brewster, N. Y.

SOUTH PLAINFIELD.

The township school trustees met Saturday evening at New Market to arrange for the opening of the New Market school. Another meeting will be held next Saturday evening to consider the erection of a new school building.

The interment of the infant daughter of Mr. and Mrs. Dorland, of Larchmont, Long Island, took place in the South Plainfield cemetery this afternoon.

The local school was opened today with Prof. Meskill as principal and Miss M. Soper and Miss I. Smith as teachers in addition to the principal.

The personal property of Mrs. E. O. Martin, residing on the road from Oak Tree to Metuchen, will be offered for sale tomorrow at 1 o'clock.

Miss Gussie Clawson, of Clinton avenue, and Miss Edith GaNun, of Plainfield, left yesterday for Trenton, where they will visit friends.

Mr. and Mrs. William E. Smith visited their daughter, Mrs. Mabel Dorland, at Larchmont, Long Island, Saturday, returning yesterday.

Mr. and Mrs. Ira Ward, of West Orange, visited their sister, Mrs. Anna Ward, Sunday and yesterday.

Prayer meeting will be held at the church this evening at 8:45 o'clock, led by the pastor.

Mrs. Mary N. Pyatt has returned from a visit at Oak Tree.

There's a Difference In DRUGS.

There's a greater difference in drugs than most people are aware of.

For instance—Common table salt costs ten cents for a 3 lb bag at the grocery; but the same thing, only purified, costs 27c a lb. Commercial Sulphuric Acid costs 2 cents, while chemically pure costs 35 cents. Commercial Murate of Ammonia costs 11 cents, but the chemically pure costs 55 cents. So it is all along the list.

For ordinary purposes the regular is all right—but when it comes to using it medicinally, then the BEST should always be used.

When we fill your prescription you always get the PUREST and BEST carefully compounded.

L. W. Randolph,
The City Pharmacy,
143 West Front Street.

WOVEN WIND WON IN 2:23 TROT

Plainfield horses showed up well in the races at New Brunswick under the auspices of the Raritan Driving Association yesterday afternoon. In the 2:23 trot, H. F. Brandon's "Albert L." led all along to the finish and then lost to J. Wesley Johnston's "Woven Wind," getting first money, $150. "Albert L" was driven by Charles Brower and his horsemanship called for frequent applause. This race was the most exciting of the four on the card.

In the 2:17 pace, Adam Blair's "Rex" got second money, standing second in all three heats. The meet concluded with a running race in which a Plainfield horse was entered but did not take part.

The attendance at the track was very large and the crowd included many Plainfield enthusiasts.

MR. MUMFORD'S BIRTHDAY

In honor of the anniversary of his birthday, Benjamin A. Mumford, of Arlington avenue, gave a dinner at the Plainfield A. C. Clubhouse Sunday evening. Covers were laid for twelve. The table and dining room were attractively decorated with flowers, ferns and palms by Stanley. The menu included a shore dinner. At the conclusion of the dinner all congratulated Mr. Mumford and wished him many returns of the day.

Those present were B. A. Mumford, George H. Johnston, Chief T. O. Doane, Dr. P. J. Zeglio, E. A. Brown, W. A. Boone, Dr. A. H. Dundon, John Slevin, Harold Chandler, Roy Phillips and J. P. Powers.

MARRIED IN ST. JOSEPH'S.

Perrineville Bride for a Cartaret Man.

Miss Anna Nolan, daughter of the late Martin Nolan, of Perrineville, and Edward S. Quin, son of the late John Quin, of Cartaret, were married in St. Joseph's church, yesterday morning at 10 o'clock. The nuptial mass was performed by Rev. Father Miller in the presence of a small gathering of friends. Miss Katherine Nolan was bridesmaid and Joseph Quin, brother of the groom, was best man.

Following the ceremony, Mr. and Mrs Quin left for St. Louis, where they will spend their honeymoon at the Exposition. On returning they will make their home at Cartaret, where Mr. Quin is engaged in business.

Democrats to Canvass State.

The Democratic State Committee met at Newark, Saturday, and decided to canvass the State, the first time it has been done since 1876. William R. Wilson, of Elizabeth, acted as proxy for John Mooney, for Union county, and Jacob Shurts for Somerset county.

—Don't delay canning any longer. Neuman Brothers will place on sale tomorrow, 100 baskets of Bartlett pears and 150 baskets of peaches, white and yellow fruit; just the thing for preserving.

Miss Ethel Lorton, of Watchung avenue, and Miss Ethel VanWinkle, of Central avenue, have returned from Woodside, Essex county, where they spent a pleasant week with friends.

Thomas M. Muir, of The Daily Press staff, accompanied by his mother, Mrs. Andrew Muir, of Essex street, leaves tomorrow for St. Louis to visit the Exposition. The latter will spend a month with relatives at Dawson, Iowa, before returning.

Plainfield Storage Com'y,
326-332 West Front Street,

To whom it may concern:

Take Notice—We will sell at public auction on Wednesday, Oct. 12, 1904, at 2 p.m. at Yaeger's Auction Room, 326-332 West Front St., all the goods and chattels owned and stored, by the parties named below, in our storage house, for the payment of storage charges, unless settlement is made before the above date: Mrs. F. S. Watson, Mrs. Chas. Warnock, Mrs. Anna Kline, Estate F. A. Glaentzer, Mr. J. L. Stryker, Mr. J. W. DeGross.

Dated, Plainfield, N. J. Sept. 6, 1904.
CHAS. YAEGER, Manager.

AUCTIONEER LATOURETTE says
he had tender perspiring feet since childhood . . .
Thorp's Foot Relief
cured them. Ask him about it. 50c per bottle. All druggists.

THE WALDORF
132-134 Crescent Ave., Plainfield, N.J.
Desirable rooms with board, all conveniences, refined surroundings, superior table, excellent service, transient and table guests accommodated. Summer season, United States Hotel Ocean Grove, N. J. E. V. and A. L. Waldorf.

THE OLIVER TYPEWRITER.
JAMES BRONIS, Agent.
Olivers rented. Other makes repaired. A postal to P. O. Box 761 brings Bronis.

BUTTER
THE KIND THAT ALWAYS PLEASES.
Rockdale Print, lb - - 25c
Rockdale Creamery Butter, lb 24c
Elgin Creamery Butter, lb - 23c
The quality of this butter is unsurpassed by any in the State.
Neuman Bros
Watchung Ave. and Fifth St.

EDUCATIONAL.

Mr. Leal's School For Boys.
1882—1904
Has sent boys to College every year for twenty-two years.
Boys have entered sixteen different Colleges, but the great majority have gone to Yale, Princeton, Harvard and Columbia.
Junior Department receives boys 9-10 years of age.
Next school year begins on Tuesday, September 13th.
JOHN LEAL, Principal.

Cedarcroft School
For Boys
Opens September 14th.
For information apply to
R. M. HUSE, Principal,
8 15 1m 1003 Park Ave., Plainfield.

Plainfield Seminary
will re-open
Thursday, Sept. 15, 1904.
Thirty-seventh Year.
Principals { MISS KENYON / MISS ARNOLD

-Piano Instruction-
Resumed Sept. 15, 1904.
Miss Anna O. Marsh and Miss Minnie S. Marsh.
Virgil Clavier Method, a Specialty.
915 Madison Avenue. 9 1 tf

The Hartridge School,
303 E. 7th St. & 107 W. 7th St.,
Reopens Sept. 21st,
9 6 12 at 9 o'clock.

J. Edmund Skiff,
Voice Culture,
Babcock Building.
Send for circular.

Plainfield Business College
Opens September 1
St. Gabriel's Academy,
Corner Jackson and Watchung Avenues. Select School for young ladies and boys from 6 to 12 years old. 9 6 1m

VIOLIN INSTRUCTION.
Miss Emerson, pupil of Prof. Markees, Berlin, Germany. Fall term begins Sept. 9, Babcock Building, Studio 305. For particulars address Carnegie Hall, 874, New York.

L. L. MANNING & SON,
Steam Granite Works.
Corner Central Avenue and West Front Street. Opposite First Baptist Church.

WANTED:
Orders for Drawn Work Sheets and Pillow Cases, Embroidery and Plain and Fancy Sewing of all kinds. Lessons given. Address
8 31 tf M. A., Press Office.

Plainfield Property
For Sale, To Let and Exchange.
Now is the right time to buy—have some bargains. IRA L. LARUE,
Coward Building, 109 Park Avenue.

DR. E. B. STOWE,
Graduate Chiropodist,
For Gentlemen and Ladies. Babcock Building
Office Hours—9 to 12 a. m., 1 to 6 p. m.
Telephone 367 w. All Instruments Sterilized

Townsend's Granite Works,
Fourth and Richmond Streets.
Tel. call 2214. Westfield trolley passes my office.

T. A. MOORE
Undertaker and Embalmer
Office—508 Watchung Avenue Telephone
Residence—503 LaGrande Avenue 461-J
OFFICE OPEN DAY AND NIGHT

GEO. W. COLE
Undertaker and Embalmer
200 W. Second St. Telephone 153
Office Open Day and Night.

Established 1872
P. CASEY & SON
Undertakers and Embalmers.
Office 116 Park Ave. Res. 417 W. Third St.
Office open day and night. Tel. 1082

H. DeMott,
—UNDERTAKER—
Office 59 Somerset St. 'Phone 441-R.

DIED.

CONDICT—Suddenly, in this city, on Monday, September 5, 1904, at the residence of her son, G. Herbert Condict, 935 Central avenue, Sarah J., widow of J. Elliott Condict, in her 69th year.

Funeral services at the First Presbyterian church, Morristown, N. J., on Wednesday, September 7, at 2 p. m.

WANTS AND OFFERS

Advertisements under this head one cent per word for first insertion and half a cent per word for each additional insertion. No advertisement received for less than ten cents.

☞ Please be sure and mention that you saw the advertisement in The Daily Press.

LOST—Commutation ticket, between Plainfield and Fanwood. Reward at Press office.

WANTED — Competent cook and laundress; references required. Apply 123 East Ninth street.

WANTED—Board for 5 adults, for winter, in private family. Box E. F., care Press. 9 6 3

WANTED — Good agents; good wages given. Apply 146 Duer street. 9 6 3

WANTED—White girl for general housework. 839 Franklin place. 9 6 2

GIRL wanted for general housework. 720 Carlton avenue. 9 6 4

WANTED—Girl for general housework. Inquire 248 Somerset street. 9 6 2

WANTED—An experienced girl for general housework. 50 Washington avenue. 9 6 tf

$10 PER MONTH will rent first floor (5 rooms) of new house on Fifth street, corner Stanley place; water in kitchen. Apply owner, Henry P. Sender, 18 Lincoln place, North Plainfield. 9 6 8

TWO desirable rooms with board, either single or suite; private toilet; in select neighborhood; convenient to depot. 159 Crescent avenue. 9 6 5

FRESH COWS for sale. Call at meal hours. D. Hand, Netherwood. 9 6 3

LOST—Sunday, between Netherwood baby camp and Putnam avenue, baby's gold breastpin, set with three pearls. Reward, 1119 Putnam avenue.

PRIVATE family must sell immediately elegant mahogany upright piano; best offer accepted. Address Thompson, Press office.

TO RENT—1 apartment; also 8-room flat. Enquire of Brock, 15 Mountain avenue. 9 6 tf

HORSE for sale—Four year old; grand saddle horse and broken to harness; also cart; will sell very cheap. 68 Willow avenue, borough. 9 6 5

LOST—On Fifth street, pocketbook containing about $5; property of a poor girl. Reward for return 196 Watchung avenue. 9 6 2

A GOOD girl can get good wages and have a good home at 514 Central avenue.

GOOD girls want places for general housework. Apply 306 Grove St.

WANTED—Experienced waist hand and apprentice. 68 Fairview avenue. 9 6 2

HOUSES from $13 up for rent; houses for sale from $1,400 up. D. F. Dugan, 511 East Seventh street. 9 6 5

WANTED — A place by first-class cook. Call at 928 South Second street.

IF you have any real estate, for sale, exchange, or to let, send or bring full particulars to Charles L. Moffett, No. 209 North avenue, Plainfield, N. J. 5 15 tf

ALWAYS have list of desirable properties for sale or rent; fire, life, burglar and accident insurance; first mortgage loans. J. T. Vail. 6 24 tf

CROCHET baby sacques for sale; all prices; also ladies' knitted sweaters made to order. Mrs. Mayer, 54 Pearl street, North Plainfield. 4 6 tf

WANTED—A $8,500 house centrally located; East Second street preferred; also have a cash customer for a $1,400 house. Abbett & Manning, 163 North avenue. 5 13 tf

FARMS for sale; real estate and insurance. Wm. H. Rogers, Plainfield, N. J. tf

LOTS at great bargain; plot 150x150 feet on Watchung avenue; $3 per foot. J. T. Vail. 6 24 tf

BARN TO LET on East Second street, near Watchung Ave. Apply at the Daily Press office. 6 7 tf

BEFORE selling your furniture see Latourette, 833 W. Front St. 5 10 tf

ROOMS with board; also table board. 311 East Fifth street. 8 27 1m

NEWLY decorated rooms with strictly first-class table; also table board. 1121 Putnam avenue. 8 30 6

FURNISHED rooms to let, with board, at 819 East Fifth street. 8 23 1m

FOR SALE CHEAP—7-room house, new; lot 40 feet front; flagged and curbed; terms to suit. W. H. Abbott, North avenue. 8 14 tf

FOR SALE—Properties from $1,600 to $17,000 to close estate, all in fine condition and good paying investments, and other properties for sale and rent; insurance placed in best companies; also several good lots for sale very reasonable. Mulford's real estate office, opposite depot. 7 15 tf

MONEY to loan on bond and mortgage. Charles L. Moffett, attorney, 209 North avenue. tf

ELEVEN-ROOM French roofed house; all improvements; barn and large grounds; rent low. Inquire 95 Westervelt avenue. 8 30 6

LOST—White puppy bird dog, with brown ears; brown on head and brown spots on body; answers to the name of Sport. Return to 1235 Watchung avenue and receive reward. Tel. 355 R. 9 3 tf

SIX-ROOM flat, with improvements. Call 30 Somerset place. 5 6 tf

ROOM, with board; also table board. 440 West Front street. 9 1 6

WANTED—Good general housework girl; German or Swedish preferred; must have good reference; good wages. Apply between 5 and 7 o'clock, 1003 East Seventh street. 9 3 5

SOUTHERN girls on hand all times. S. Harris, 139 West 36th street, New York city. 9 3 3

TO LET—Furnished room with bath; gentleman preferred. 20 Somerset place. 9 3 2

FRESH cow for sale. T. Mair, 20 Leland avenue. 9 3 4

SALESMEN WANTED—Exceptional opportunity. Address Ward & Co., 104 McWhorter street, Newark, N. J. 8 29 tf eod

OLD PAPERS for sale; put up in packages of 100 for 20c. Apply at this office. First come, first served 8 26 tf eod

TILE layers and helpers wanted; eight hours work; wages $2 to $5; no initiation fees. Apply at room 1008 St. James building, 1133 Broadway, New York. 9 3 3

BOARD—Single rooms and rooms ensuite; open grate fires; adjacent to Park hotel. 308 Park Ave. 9 3 3

WANTED—A capable girl for general housework. 219 East Front st. 9 3 2

FIRST-CLASS help and first-class places at the Swedish Intelligence Office, 22 Somerset place. 5 4 tf

NO CASH, no commission, no lawyer's fee, just a vacant lot puts you in possession of new six-room house. Address X X, care Press. 9 1 6

FOR SALE — Farm near Fanwood depot; over twenty acres; would make fine poultry farm; easy terms. Charles L. Moffett, Attorney, 209 North avenue. 8 23 tf

FOR SALE—1083 feet front on Park avenue at Oak Tree Station, Lehigh railroad, $3 per foot; get after it quick if you want to make money. F. M. Bacon, 102 North avenue. 6 1 tf

WILL be pleased to have a description of your property for sale or exchange. William Jeffery, 221 Park avenue. 8 29 tf

FOR SALE or exchange for a paying business; 90 acres fertile soil near school, church and village; running stream; 2 houses and buildings in best condition; all stock and machinery; price $6,000, free and clear; for free and clear property. Ira L. LaRue, Coward building. 8 26 tf

FURNISHED rooms to let with moderate board; near depot and trolley. Address R. O. N., care Press. 9 6 6

WANTED — Eight or nine room modern house, from October 1st. Address, giving location and particulars, L. W., care Press.

WANTED—A sober and industrious young man to make himself generally useful around store and take care of horses. Apply 187 North Ave. 9 6 tf

MAN and wife wanting one or two pleasant rooms for light housekeeping; furnished or unfurnished. Address M., care Press. 9 6 2

FOR RENT—House; 10 rooms and bath; beautifully decorated; new open plumbing; steam heat; all improvements; with or without barn. Apply 809 Kensington avenue. 9 6 3

FURNISHED rooms to let. 248 Somerset street. 9 6 2

THE
HILL & SHUPP
EARLY FALL
FURNITURE SALE

Wednesday morning, 9 o'clock, we open our Early Fall Furniture Sale. We are holding this sale in September rather than August, as in former years; for we believe that our customers will be better settled after their summer vacation, and thus find it more convenient to do their shopping. Then, too, after the unsettled condition of summer is over one is better able to determine what will be most helpful in making the home more comfortable for winter.

All the articles advertised are here in good quantity to open the sale; but we cannot replace many of the lots which are sure to be sold out during the early days.

Sale closes Saturday evening, September 17.

Parlor Rocker.
Highly polished, velour seat Oak Rocker, worth 2.00 our price during this sale, only 1.45.

Couch.
Fancy velour covered Couch, tufted, with heavy hardwood frame, three rows of springs, reg. price 9.69, special at 7.75.

Dining Chairs.
Reg. 1.00 highly polished solid oak Dining Chairs, strongly made, 4 different styles to select from, 87c.

Bedroom Suit.
Three-piece oak Bedroom Suit, large bureau and wash stand, all finely finished, reg. price 17.98, at 15.69.

Porch Rocker.
Large arm Porch Rocker, finished in maple, makes an excellent heavy room rocker when fitted with cushions, reg. price 2.25, special 1.89.

Parlor Lamps.
During this sale of Furniture we are giving you an opportunity to buy fancy Parlor Lamps at "Clearing Sale" prices. For instance:
Regular 3.98 Parlor Lamp, beautifully decorated with solid brass fount, for 3.39
Regular 5.50 Parlor Lamp, beautifully decorated with solid brass fount, for 4.98
Regular 4.25 Parlor Lamp, beautifully decorated with solid brass fount, for 3.49
Regular 1.98 Parlor Lamp, beautifully decorated with solid brass fount, for 1.69
Regular 2.75 Parlor Lamp, beautifully decorated with solid brass fount, for 2.39
Regular 3.75 Parlor Lamp, beautifully decorated with solid brass fount, for 3.29
Regular 6.50 Parlor Lamp, beautifully decorated with solid brass fount, for 5.39
Regular 9.75 Parlor Lamp, beautifully decorated with solid brass fount, for 8.49

Bear in mind that we give the valuable
GOLD TRADING STAMPS
with all purchases whether at a special or regular price.

Refrigerators.

We are offering the entire balance of our large line of Refrigerators at prices which cannot but sell them quick. Look at these names and then compare our present price with the regular price of these Refrigerators.
Regular 14.98, "National," special at 11.70.
Regular 17.98, "National," special at 12.79.
Regular 25.00, "National," special at 19.50.
Regular 12.75 "Century," special at 10.20.
Regular 11.49 "Century," special at 8.70.
Regular 16.50 "Century," special at 12.85.
Regular 17.98 "Century," special at 13.50.
Regular 8.80 "North Star," special at 6.75.
Regular 18.20 "North Star," special at 12.50.

Sideboard.
Good size solid oak Sideboard, highly polished, with heavy brass handles, lined silver drawer, large linen drawer, spacious china closet, beveled plate mirror, handsomely carved top, reg. price 12.50, spec. 9.25.

Morris Chair.
Solid oak, heavy Morris Chair, adjustable back, reversible cushion, made of best velour, all metal work of heavy, highly polished brass, reg. 7.00 value 4.98.

Bed Outfit.
Strong, white enameled iron Bed, trimmed with brass, extra quality cotton top excelsior mattress, covered with strong white ticking, woven wire spring, equal to any 2.25 spring on the market, outfit complete any size. At any other time this outfit sells for 8.25, special 5.98.

Chiffonieres.
Highly polished Oak Chiffonieres with paneled ends, fitted with heavy brass handles, strong casters and five spacious drawers, the regular price of these Chiffonieres is 5.50, at 3.98.
Large oak Chiffoniere with five spacious drawers, bevel plate mirror, heavy brass handles, reg. 8.50 value, at 7.25.

Porch Chair.
Reg. 1.00 maple Porch Chair, special 75c.

Hardwood Cots.
A good strong hardwood Cot with mattress attached, special at 1.10.

Odds and Ends.
A few slightly shopworn pieces of Furniture at less than half the original cost.
A Child's Writing Desk, regular 1.75, now 50c.
Reg. 1.50 Umbrella Stand, 50c.
Reg. 1.25 Umbrella Stand, 35c.
Reg. 2.50 sewing or card Table, now 75c.
A large oak hall rack with brass hooks for coats and hats and umbrella rack, for 1.25.
Reg. 35c blacking box 25c.
And many other useful articles at corresponding reductions.

We wish to call your attention to the Linen Sale now in progress at this store. Many housekeepers who pride themselves on their careful buying have expressed genuine surprise at the values we are offering this week. The best way to find out what we are doing is to call in when you are down town.

WATCH FOR YELLOW TAGS
All "Specials" are marked with a yellow tag to distinguish them from the regular prices.

WANTED—Two unfurnished rooms; centrally located. Address F. J., care Press.

WANTED—A competent girl for general housework. Call at 91 Rockview avenue. 9 6 2

FOR SALE—Two seven room houses, 533 and 620 West Fourth street, on easy monthly payments; small amount down. Hugh McDonnell, 936 Park avenue. 9 6 2

WANTED — Woman for general housework, (down stairs); no washing. 1208 Putnam avenue. 9 6 2

FOR SALE—On easy monthly payments, small amount down, five 7-room houses on Arlington avenue. Apply Hugh McDonnell, 936 Park avenue. 9 6 2

WANTED—A woman to wash and iron. Apply 11 Myrtle avenue.

APARTMENT to let, with steam heat. Wm. M. Stillman. 8 29 tf eod

$20.00 PER MONTH WILL RENT EIGHT-ROOM HOUSE 508 PARK AVENUE. APPLY J. W. JOHNSON, 207 EAST SEVENTH STREET. 9 1 tf

Miscellaneous.

OLD mahogany furniture bought. O. Thorp, 331 West Front St 9 2 1m

BIRDS, dogs, cats boarded week or month. Bird store, 48 Somerset street. 8 11 tf

500 BUSHELS potatoes for sale; delivered at Plainfield. Address Henry Zimmerman, Martinsville, N. J. 8 31 6

THE highest cash price paid for household goods, furniture, etc. Fred W. Hand, Auctioneer, 136 East Second St. 'Phone 1722. 4 25 tf

CZAR FOR THE WAR

Russian Army In Full Retreat on Mukden.

OYAMA PRESSING HOT PURSUIT

Russia's Losses at Liaoyang Estimated at 16,000.

MAY HAVE TO ABANDON MUKDEN

Whole Japanese Army Across Taitse River—Is Hanging on to Rear of Retreating Foe—Kuroki Attempting to Surround and Cut Off the Enemy From Mukden Base.

LONDON, Sept. 6.—Advices from St. Petersburg say that the emperor himself will go to the front to take part in the war. It is known that the imperial train has been fitted out for a long journey.

Field Marshal Oyama's whole army is across the Tai river in pursuit of General Kuropatkin's forces. This is taken to indicate that General Kuropatkin, far from being free of the pursuing Japanese forces, is again in serious straits and may have difficulty in safely covering his retreat. Previous reports that part of Oyama's army had crossed the Taitse were not regarded in as serious a light as is the news that all of his immense force is across the stream in hot pursuit.

It is reported at a late hour that General Kuropatkin's rear guard has been almost annihilated and that the main Russian army is in imminent danger of being surrounded.

The entire effective army or at least the main portion of it is already above Yentai station and is pushing on toward Mukden.

The whole of Field Marshal Oyama's army is in pursuit, and its advance corps are hanging on to Kuropatkin's flank.

A strong flanking column on the east is pushing rapidly north in the effort to head off the Russians.

Against this column Kuropatkin has sent out a strong cavalry division to the northeast, which, it is believed, is already in position to check the Japanese flankers, while to the westward Kuropatkin is moving a division toward Sinmintin, thirty miles west of Mukden, to meet any interference that may be attempted from the direction of Yinkow or Newchwang.

Oyama's advance is reported to be engaging the Russian rear, but it is not expected to develop anything more serious than a series of rear guard actions tending to harass Kuropatkin's retreat.

A late Mukden report says that preparations for the evacuation of that city are proceeding.

A dispatch from Sinmintin says that General Kuropatkin's retreat has been cut off.

The Russian troops have advanced in strong force to the southeast of Mukden as far as Neping hill to oppose any possible attack in the direction of their advance.

A Chinese official who has arrived from Mukden says that the Russian troops are leaving for the north, that there are 18,000 men ten miles to the east of the city, that the officers and men have become dispirited and that much sickness prevails.

The Japanese have thrown a strong flanking column across the Taitse river at Benitzu, about thirty miles northeast of Liaoyang, which is hurrying to the northeast and endeavoring to get in between the Russian army and Mukden. It is against this movement that Kuropatkin has dispatched Lieutenant General Rennenkampf with a strong Cossack division, which, it is believed, is already blocking the eastern highroad.

Kuropatkin has three roads over which he is marching toward Mukden besides the double tracked railway.

General Kuropatkin in a telegram to the general staff from north of Yentai says the Japanese on Sunday engaged his rear guard south of Yentai, the fight continuing until Monday.

Kuropatkin estimates his losses up to and including Sept. 4 at 16,000. This is considered to be a very conservative figure. The loss to the Japanese probably will be double this number owing to their position as attackers.

There is no truth either in the report that Kuropatkin has been wounded or that Lieutenant General Linevitch is moving to his support. General Linevitch is still at Vladivostok.

General Kuropatkin has telegraphed the emperor as follows:

"The retreat of our troops from Liaoyang on the right bank of the Taitse river on the night of Sunday, Sept. 4, was carried out in good order.

"The enemy's insignificant attempts at pursuit were stopped by our rear guard.

"During Sept. 4 the Japanese strengthened their forces operating against our left flank, extending their line from the Yentai mines northward.

"A large Japanese force also on Sept. 4 crossed the Taitse river from Liaoyang and its environs."

The Japanese repeatedly attacked the Russian rear on Sunday, but in every case they were repulsed.

The Russian losses during the fighting at Liaoyang are estimated at 16,000.

There is no doubt that a number of guns, especially siege artillery, have been abandoned.

It is reported, but not yet confirmed, that General Kuropatkin was obliged to abandon 200 guns at Liaoyang. Some of them, it is added, were damaged in the fighting and the rest disabled by order of the Russian commander in chief.

A dispatch from General Kuropatkin indicates that Kuropatkin's army and General Kuroki's army are racing for Mukden and that the result is in doubt.

The bulk of the Japanese forces is marching direct on Mukden.

Among the Japanese officers reported killed in the battle of Liaoyang are Lieutenant Tevenchi, a son of Lieutenant General Tsuruchi, minister of war, and Lieutenants Hikaki and Muratta, both sons of Japanese generals.

Official figures of the Japanese losses and a list of the wounded captured are expected to reach Tokio today.

It is believed that General Kuropatkin's next stand will be made at Mukden, although there are defensible grounds south of there.

A Chefu report says that following the terrific bombardment of Port Arthur for the first time heaps of Japanese dead were observed by the Chinese on the hills near the Port Arthur authorities.

It is reported that the Baltic squadron will sail a week from date by way of the Mediterranean, but that it will not proceed to the far east if Port Arthur falls.

It is impossible at this hour to obtain any statement from the St. Petersburg authorities regarding the reported preparations for the abandonment of Mukden.

This is the first intimation that such a course is contemplated. If it turns out to be true it means the abandonment of the whole of southern Manchuria and the winding up of the present campaign.

In fact, should Mukden be evacuated there would be no point for wintering the army of a quarter of a million, with its many wounded, short of Harbin.

On the other hand, the evacuation of Mukden would give Field Marshal Oyama commodious winter quarters and the practical control of two lines of railway. The Kinchou-Sinmintin line, tapping rich Chinese territory, stops little short of Mukden, with which it is connected by a good wagon road.

Want Release of Cargoes.

WASHINGTON, Sept. 6.—The United States government is asking for the release of the cargoes of the steamers Arabia and Calchas, seized by the Vladivostok squadron. The Calchas, though a British vessel, had an American cargo aboard. The state department all along has contended that foodstuffs not directly consigned to the forces of a belligerent are not contraband of war and has pressed this view on the Russian government.

POINT TO JEFFERSON DAVIS.

Election Returns In Arkansas Indicate Democratic Ticket Won.

MEMPHIS, Tenn., Sept. 6.—Early returns from the state election in Arkansas indicate the re-election for governor of Jefferson Davis, the Democratic incumbent, over Hon. Harry Myers, Republican, by the usual large Democratic majority. The Democrats easily elected their entire state ticket, and the interest centered in the vote in large towns, where the regular Democrats were opposed in many instances by independents.

Returns are necessarily slow, as many voting places are remote from railroad and telegraph stations.

In Crittenden county, where trouble was anticipated because of a bitter factional fight and where a pistol duel was fought recently between Sheriff F. M. Williamson and former Sheriff Werner, the election passed off quietly.

McGraw's Leg Broken.

NEW YORK, Sept. 6.—During a wild demonstration following the double victory of the New York National league team a solid mass of baseball enthusiasts rushed upon the diamond. John J. McGraw, the victorious Giants' manager, in trying to escape the fans who wished to carry him to the clubhouse on their shoulders fell. He was trampled upon, and his right leg was broken below the knee.

Pawtucket Textile Mills Open.

PAWTUCKET, R. I., Sept. 6.—After a brief period of idleness three of the textile mills in this city resumed operations today—the thread mill of the J. & P. Coates company, employing 2,200 hands; the Dexter Yarn company, employing 300 hands, and the cotton mill of Green & Daniels, employing 800 hands.

Boy Killed by Batted Ball.

CHICAGO, Sept. 6.—Wendell Miller, twelve years old, son of George M. Miller, president of Ruskin university at Glen Ellyn, Ill., was killed here by a batted ball while watching a baseball game. Miller was sitting in the grand stand when the ball struck him on the temple. He died in three minutes.

Oyster Bay Man Stabbed.

OYSTER BAY, N. Y., Sept. 6.—Dr. James H. Hall, manager of the Oyster Bay baseball team, was stabbed in the leg while attempting to settle a dispute here between his team and one from Stamford, Conn. No serious results are anticipated. The assailant is unknown.

King Leopold's Walk at Dover.

DOVER, England, Sept. 6.—King Leopold, who is cruising on board the Belgian royal yacht Alberta, quietly landed here last night. After a short walk, accompanied only by a secretary, his majesty went on board the yacht which then sailed for Ostend.

PAINTERS AND DECORATORS.

We call your attention to our fine display of

New Wallpapers.

We can't describe the patterns, but they are new, striking and effective, and with our large assortment we are sure to please.

Paints, Oils and Varnishes

WOOLSTON & BUCKLE,
145 North Avenue.

APPEARANCE COUNTS

when you want to sell or rent your property. Is your house attractively painted, decorated and papered? You can depend on us always for superior work in this line.

Convincingly Low Prices.

JAS. C. HANSEN.
141 East Front St.

G. A. Woolsey's Standard Paint.
The Best Ready-Mixed Paint in the Market.
—FOR SALE BY—
J. M. CAHART,
PAINTER AND DECORATOR.
DEALER IN
Paints, Oils, Glass, Wallpaper, Etc
Painting, Papering and Decorating. Estimates on application.
201 Park Ave., Cor. Second St.

I. N. WYCKOFF.
PAINTER and DECORATOR,
556 West Front Street.
Papering a specialty. First-class work my motto. Glass furnished and Glazing done.
TELEPHONE 292-L.

1904
WALL PAPERS.
Imported and American Goods.
C. CONOVER & CO.,
Decorators, Painters & Paperhangers. Window and Plate Glass.
115 Elmwood Place. 'Phone 226-J.

DRUGGISTS.

PRESCRIPTIONS
Called for and Medicines Delivered.
Telephone, write or call at any time. Let us know what drug store goods you need, and we'll send them right out, without extra charge.
Powers' Somerset Pharmacy.
45 Somerset St. Tel. 161

SODA
With Fruit Syrups Second to None.
MALLINSON'S
LIBERTY AND FOURTH STS.
Sodas are one of my specialties

MILLER'S
VEGETABLE BLOOD PURIFIER
combines the best Tonic and Blood Purifying Remedies of the Vegetable Kingdom. Such as Sarsaparilla, Clover Tops, Golden Seal, Turkey Corn, Sassfrass, Burdock and Mandrake. Contains no mercury.
DUDLEY S. MILLER, Druggist,
Park Ave. and Fourth St.

Seasonable Goods at Nagle's
Nagle's Egg Emulsion of Cod Liver Oil, Extract of Malt, Beef, Wine and Iron.
Blands Iron Pills.
Nagle's Blood Purifier and Sarsaparilla, just the medicine for building one up.
Moth Balls, Camphor, etc.
C. M. NAGLE,
Telephone 477 r. Front and Grove Sts.

Hodges Pharmacy.
Reliable goods in all Departments.
Agency for Belle Mead Sweets.
Tel. 210 A. Y.M.C.A. Building.

Edison Gold Moulded
Records 35c.
HARRY K. LISTER,
Talking Machine Headquarters,
161 North Ave. Opp. Depot.

L. Moraller & Son,
Watchmakers and Jewelers.
WATCHES, CLOCKS & JEWELRY.
Fine Watch and Clock Repairing a Specialty.
219 Park Ave., Plainfield, N. J.

Amos H. Van Horn, Ltd.

START Housekeeping

at Van Horn's—a capital place for those who know "the right thing" when they see it, and a low price when they PAY it! Over 5 acres of goods, prompt deliveries and cash terms or credit—as preferred.

Everything as it's Advertised

$25.00 Parlor Suits	$18.00
$28.00 Parlor Suits	23.00
$6.00 Extension Tables	$4.89
$10.00 Extension Tables	6.98
$4.00 Iron Beds	$2.98
$8.00 Iron Beds	5.98

Carloads of Brass Trimmed Enameled Beds at HALF PRICE!
The Sensation of the Year.
Ask salesman to show you why!

$3.50 Chiffoniers	$4.98
$9.50 Chiffoniers	7.50

"No Make-believe" Reductions

$16.00 Sideboard	$11.50
$20.00 Sideboard	15.50
Body Brussels Carpets at, yard	$1.25
Velvets at, yard	.75
Brussels at, yard	.52
$3.00 Rockers	$2.89
$5.00 Rockers	3.50
$25.00 Bedroom Suits	$19.50
$35.00 Bedroom Suits	28.00
$11.00 Dressers	$9.00
$15.00 Dressers	11.00

AMOS H. VAN HORN, Ltd.
Be sure you see "No. 73" and first name "AMOS" before entering our store.
ACCOUNTS OPENED—EASY PAYMENTS
73 MARKET ST., NEWARK, N. J.
Near Plane St., West of Broad St.
All trolleys transfer to our door.

HENRY MEHRTENS,
The Manufacturing Confectioner.
Pure Home-made Candies, Chocolates and Bon Bons fresh daily. Cold Drinks of all kinds. Crushed Fruits. Ice Cream and Water Ices.
Orders delivered promptly.
Telephone. 131 East Front St.

JOHN J. LEAHY,
PLUMBING AND HEATING.
Sewer and Water Connections.
First-Class Work at Reasonable Figures.
302 Richmond St., near Third.

M. ARMSTRONG,
Plumbing and Tinning.
330 Park Ave., Plainfield, N. J.
TELEPHONE 232.

McCULLOUGH'S
STEAM MILL,
21 Steiner Place, North Plainfield, N. J.
R. H. McCULLOUGH, Prop.
Sash, Blinds, Doors, Mouldings, Scroll Sawing, Turning, etc. Estimates cheerfully furnished.

A. H. ENANDER,
Sanitary Plumbing, Gas Fitting, Steam and Hot Water Heating.
Contractor for Sewer Connections.
210 Park Avenue.

Allen B. Laing,
Electrician —
Tel. 333-J. 134 North Ave.

WILLIAM H. POPE,
ELECTRICIAN.
All kinds of Electrical work done at reasonable prices.
116 North Avenue.

LIEFKE & LAING,
Insurance and Real Estate
No. 146 Park Avenue.
Real Estate Appraised. Properties Sold and Rented. Loans Negotiated.

TenEyck & Harris,
—DEALERS IN—
LEHIGH VALLEY COAL.
Office 121 Watchung Avenue. Branch Office Frank Rowley's Drug Store, 218 W. Front st.
TELEPHONE 28-F.

PRESS WANT ADS PAY

William Hand & Sons
MOVING VANS and STORAGE WAREHOUSE for Furniture, Pianos, etc.
136 E. 2nd St., Plainfield, N. J.
Telephone 1722.
TRUCKMEN AND RIGGERS.
All work will receive prompt attention.

W. W. WARNOCK,
THE BAKER,
144 West Front St.,
COMPTON'S OLD STAND.
Bread, Cakes, Pies, Etc.
Made of the best Materials.
Early Morning Delivery.
ICE CREAM A SPECIALTY.

REAL ESTATE AND INSURANCE.
MONEY TO LOAN.
197 North Avenue.
William D. Thickstun, John P. Emmons.
Telephone 691.

JOHN JOHNSTON.
All the best grades of
COAL.
929 South Ave. 'Phone 193.

ALEX. LUSARDI.
Foreign and Domestic Fruits, Choice Confectionery, Nuts, Cigars, etc.
211 W. Front St., Plainfield, N. J.

E. B. MAYNARD.
New Shop, New Furniture, Best Service.
Tonsorial Artist.
Also choice Cigars.
141 North Ave., Plainfield, N. J.

HENRY J. WIERENGA,
Expressman and Truckman.
All kinds of Express and Trucking business promptly attended to.
Leave your orders at store of Joseph Sattela, Pianos and Organs, No. 108 North Avenue, and the same will receive immediate attention.

TRY
DOBBINS'
NICKEL YARA CIGARS.
208 Park Ave., Plainfield, N. J.

An Ideal Location
Rosedale and Linden Park Cemeteries

LARGEST IN THE STATE
LINDEN, N. J.
Beautiful and Accessible
2 Miles from Elizabeth, 7 Miles from Newark,
14 MILES FROM NEW YORK
On Main Line Pennsylvania Railroad

Why Lots in these Cemeteries commend themselves to Heads of Families and Investors

BECAUSE of the $1,000,000 Trust Fund provided for by the Trustees in each Cemetery, the income from which will keep the properties perpetually beautiful at NO EXPENSE TO LOT OWNERS.

BECAUSE such a guarantee, not found in any other cemetery, assures lot owners that the grounds WILL BE MAINTAINED PERMANENTLY AS BEAUTIFUL PARKS AFTER THE INCOME FROM THE SALE OF LOTS HAS BEEN EXHAUSTED.

LOTS SHOULD BE PURCHASED NOW

BECAUSE MORE ADVANTAGES ARE OFFERED TO LOT BUYERS in a new Modern Park Cemetery than in those established many years and, in most cases, no provision made for perpetual care without extra expense to lot owners. THERE ARE A GREATER NUMBER OF IDEAL LOCATIONS TO SELECT FROM, PRICES OF LOTS ARE ALWAYS LOWER AND TERMS MORE ADVANTAGEOUS.

BECAUSE life is most uncertain and EVERY ONE SHOULD ANTICIPATE THE INEVITABLE BY MAKING A CHOICE NOW OF A FINAL RESTING PLACE.

LOTS WILL PROVE A GOOD INVESTMENT

BECAUSE they are sure to increase in value and can be purchased NOW at the INITIAL, or LOWEST PRICE and upon the most ADVANTAGEOUS TERMS.

BECAUSE the properties are ACCESSIBLE TO 4,000,000 PEOPLE, and considering the RAPID GROWTH OF GREATER NEW YORK and its TRIBUTARY CITIES and TOWNS, it is only a question of a SHORT TIME when LOTS in ROSEDALE and LINDEN PARK will EQUAL, IN VALUE those of our MOST NOTED cemeteries.

FOR INFORMATION concerning lots in these beautiful Park Cemeteries, and FREE transportation to prospective lot buyers, apply at once to any LEADING UNDERTAKER or offices of the Associations:

Linden Lodge, Linden, N. J.
87 Broad Street, Elizabeth, N. J.
Prudential Building, Newark, N. J.
768 Bergen Avenue, Jersey City, N. J.
10 West 23d Street, New York City.

50 YEARS' EXPERIENCE
PATENTS
TRADE MARKS
DESIGNS
COPYRIGHTS &C.
Anyone sending a sketch and description may quickly ascertain our opinion free whether an invention is probably patentable. Communications strictly confidential. Handbook on Patents sent free. Oldest agency for securing patents.
Patents taken through Munn & Co. receive special notice, without charge, in the
Scientific American.
A handsomely illustrated weekly. Largest circulation of any scientific journal. Terms, $3 a year; four months, $1. Sold by all newsdealers.
MUNN & Co. 361 Broadway, New York
Branch Office, 625 F St., Washington, D. C.

CESSPOOLS AND GARBAGE.

MRS. JOHN BROWN
Successor to
JOHN BURKE and JONES & CO.
Cesspools and Vaults Cleaned
From $3.00 Upwards.
Satisfaction guaranteed. Don't give your order until you consult me. Estimates cheerfully given. Leave orders at J. T. Vail's, North Avenue. Postoffice box 7-8
FRANK BURKE, Manager.

GARBAGE REMOVED
Walter M. Ingraham.
TERMS MODERATE.
Address P. O. Box 635, City

Best Lehigh COAL.
Order now and save money.
KEELY COAL CO.
725 South Ave. Telephone 162.

CHAS. E. VAIL,
103 PARK AVENUE,
Watches, Jewelry and Silverware.
Repairing in all its branches.
EYES EXAMINED FREE.

HERMAN HANSEN,
CARPENTER AND BUILDER,
Estimates Furnished.
269 Watchung Ave., Plainfield, N. J.
Tel. 454 R.

Plainfield Window Cleaning Co
Floors Oiled and Polished.
Furniture Packed for Shipping.
General House Cleaning a Specialty.
Frank DeHart, 402 E. Third St.
Wm. A. Kline, 611 W. Third St.

TITUS H. LAURY,
Mason and Builder,
Office, 323 E. Front St.
Tile Setting, Mantel & Front work

Grace of Motion

Some Suggestions on How to Attain It

THE first thing to know in connection with grace of body is that every woman may possess it unless she is paralyzed or deformed. Now, fix that knowledge firmly and permanently in your mind. After that a hint or two by Edwin Wooton, the English writer on health and exercise, will be helpful in the pursuit of gracefulness.

In brief, physical grace results from muscular control and exact judgment. It would be better to put the mental part of the process first. Every aim must be clearly defined in the mind

POISING THE BODY.

before it can be manifest outwardly, no matter what the aim is. Let us apply this principle. A stiff, clumsy, heavy going girl or woman makes up her mind to transform her clumsiness into grace. Let her watch the most graceful little child she knows. Little children unless malformed are always graceful. There never was an awkward baby.

With the idea of easy motion in her mind, the clumsy woman will naturally think first of her hampering dress and corset. For physical exercising these must be changed for a costume that will not hamper the muscles. One step toward grace of motion has been taken. Next let the victim of awkwardness try if she can relax her muscles. Not one in five hundred can do this at first. The stiffness and awkwardness come from muscles held tense or perhaps choked with fat. To relax the muscles is to withdraw all feeling temporarily from them. Here is a good way to do that:

Let the clumsy woman attire herself in a perfectly loose garment, say a Mother Hubbard. Now let her lie down on her back on a flat couch or the floor, stretch her arms and limbs out and get her consciousness away from every part of her body. From any sense of feeling she must not recognize that she has fingers, toes, limbs, back, stomach or even face and eyes.

When the girl can cease to realize any part of her body, then she has learned to relax her muscles and a long step toward gracefulness and ease of motion has been gained. Then, having thought the knots out of her muscles, she may begin to train certain motions into them. The secret of muscular training is to get all tenseness and consciousness out of all the muscles except just those which are to be used in the exercise lesson, then put all one's mental attention into those particular muscles.

One essential of physical grace is to hold the chest up and the head erect, chin in. To train for doing this habitually relax all the muscles except those of the legs on which you are to stand. Get all the consciousness of stiffness from the back of your neck and shoulders. Withdraw from the base of the brain the tense feeling that so often lodges there. Now you are ready to send the right kind of an impulse, that of steady erectness, to the back of your neck. So send it. Next the chest. Let loose the muscles around the waist in front. By a mental movement set them all free. Now lift the chest. Simply draw it up from around the waist and hold it so. You are to have no consciousness of your body except in the chest and rear neck muscles. Put your will power into these and hold them firmly. Do this continually. Ere long you will have educated the muscles till of themselves they will hold this pose.

The balancing exercise shown in the illustration is to correct the sloppy, wabbling gait so many women have let themselves fall into. Mr. Wooton's instruction for this exercise is to balance the body on one leg, throwing the body forward. Extend the free leg backward, raise the arms until the finger tips meet above the head, then extend them like the arms of a cross. Now bring the arms to the sides, the hands resting on the hips, and with the free leg kick backward and forward alternately. Repeat with the other leg. When fairly expert try to go through the exercise while standing on tiptoe.

CAROLINE [illegible]

LITTLE FRANCE

A ROMANCE OF THE DAYS WHEN "THE GREAT LORD HAWKE" WAS KING OF THE SEA

BY

CYRUS TOWNSEND BRADY

Author of "Commodore Paul Jones," "Reuben James," "For the Freedom of the Sea," etc.

Copyright, 1901, by D. Appleton & Co., New York.

The Breton looked stubbornly at the sailor.

"You are not my master, Monsieur de Kersaint," he answered.

"Answer his question, Jean-Renaud," said the marquis sharply.

The old man stared at the two gentlemen in silence.

"Answer it to me, then."

The lips of the old servant remained sealed.

"You dog!" shouted the marquis furiously. "How dare you disobey my orders! And to what end? Your silence proves that some one was here. Who was it? Speak, I command you! On your allegiance, by your faith, by the duty you owe me, I charge you. I wish to know who was here. I will know it! Ten thousand devils!" he roared, exasperated beyond measure at the man's stubborn silence. "Will you speak, or not? As God hears me, if you do not answer immediately, I shall pass my sword through you!"

"That is as monsieur pleases," answered Jean-Renaud sturdily. "Monsieur is a gentleman, and I am only a Breton peasant, but I have my ideas of honor, too. Serving monsieur and his son for 50 years in this house, how could it be otherwise? And my honor bids me be silent. Monsieur may kill me, I am his man, my life is his, but monsieur can not make me speak!"

Furious with rage the marquis shortened his arm and drew back his sword.

"Strike not, de Chabot!" cried de Kersaint interposing, laying his hand upon the other's arm. "What need? 'Tis certain some one is here. The silence of the maid, the acquiescence of mademoiselle, and the refusal of this old man to confirm or deny, prove it beyond a doubt. There is no exit from this or the other chamber, if I remember the castle, save by the door through which we came. The man or woman must be there. Let us search. Honor your servant for his ancient fidelity, de Chabot. He would not betray a woman. There is some one here—some one in the room of the woman I love, the woman who is this night plighted to me. Let us search. That door, yonder! What room is that?"

"Monsieur," cried Anne, stepping across to the door, her face aflame, "'tis my bed-chamber. You may not pass within it but over my body."

She had not remembered de Vitre, but she was on fire to protect Grafton. Yet it was a desperate, a hopeless situation. No matter, she would fight for him to the end—they should not harm him.

"Mademoiselle, assure me on the honor of a de Rohan that there is no one there and I withdraw."

She endeavored to speak, vainly moistening her dry lips, but she could not, so she stood silent and determined between him, and the door behind which Grafton, his sword out, his blood up, was in readiness to make a dash for liberty. But his time was not yet.

"Enough, de Kersaint," exclaimed the marquis, "you may not enter those sacred precincts, but I, an old man, grandfather to this wayward child, may go anywhere. Stand aside, Anne—or——"

"Mercy! mercy!" cried the girl, dropping to her knees before the door. "Mere de Dieu! Help me, have pity upon me!"

"Oh, he is in there, then? A moment, de Kersaint, and you shall have him before your sword," cried the marquis springing forward.

Grafton thought his hour was come But no, not yet!

"Search no farther," exclaimed a sharp voice from the other side of the room, as de Vitre, pale as death, threw down the screen and revealed himself. He had heard all, divined all. Anne loved him not. He would sacrifice himself for her, for her lover, pay back some of the debt he owed to Grafton.

"Oh, thank God, thank God!" cried Anne, rising to her feet and shrinking back against the door-frame.

"Monsieur de Vitre!" the marquis called out, in great surprise.

"Capt. de Vitre by heaven, what do you here," demanded de Kersaint, springing forward threateningly.

"Messieurs, I came here as the rightful betrothed of Mademoiselle Rohan, as the man who had received her troth in New France. Resolved to make one more appeal to her, I left the banquet hall to throw myself at her feet."

"Did you come by the invitation of mademoiselle?" asked de Kersaint.

"No, monsieur. I came unannounced."

"You love this man, mademoiselle?"

"Alas! no, Monsieur de Kersaint," answered Anne. "I esteem him. He sought my hand under peculiar circumstances in New France. I consented, subject to the acquiescence of Monsieur le Marquis, and when I told him of it he laughed at me."

"'Twas but a boy and girl affair, de Kersaint, not worth mentioning," answered the marquis.

"But he came here?"

"Yes, yes, monsieur," cried Anne. "But without an invitation, and, indeed, unwelcome. The mystery is now over. Retire, gentlemen, I beg of you. This has been too much for me."

The marquis started to speak, when something caught his eye and he stopped as if petrified. Resisting his first impulse to cry out, he slipped around to the table near the screen, and covering it with his person remained silent, his gaze fixed in cold suspicion upon his granddaughter. As for de Kersaint, he would let him fight his own battle; afterward he had other plans. De Kersaint stopped and thought a moment.

"You came," he said at last to de Vitre, who stood pale and haggard with folded arms before him, "without invitation?"

"I have said so."

"Unwelcome?"

"Alas! yes."

"Mademoiselle did beg him to retire," broke in Jean-Renaud. "I heard her."

"And monsieur would not go away," added Josette, who had regained her voice.

"Your attentions were not pleasing to mademoiselle, then?"

"No, monsieur, I fear not."

"By God, sir!" cried the Frenchman in sudden passion, "you are my executive officer, my trusted subordinate, but if I were not about to sail I would challenge you so that I might pass my sword through you! As it is, sir, you shall be dismissed the ship. I'll not sail with you, you disgrace your uniform!"

In his anger and surprise de Kersaint had forgotten about the cloak and the spy, it seemed.

"Monsieur," cried de Vitre, desperately, at this threat, "think a moment. I was mad with love for mademoiselle. She was my promised bride. Never had she permitted me a greater privilege than to touch my lips to her hand. No one would consider me. I saw happiness slipping from me. Her beauty crazed me. I forgot myself. But 'tis all over now. She does not love me. She has rejected me. Oh, monsieur, for God's sake, crush not a broken man! I ask no forgiveness, only an opportunity. We sail to-night. Give me my place upon the ship. Perchance some fortunate bullet may find my heavy heart. Monsieur, you were a young man once. If you love mademoiselle now, think what I have felt and find some excuse. —Mademoiselle," he continued, turning to Anne with a meaning glance, "you will not have me, it seems. All the dreams I have cherished are broken and shattered. My heart is dust and ashes within me. There is left me but one desire, one hope: since I may not live and love you, I wish to die in France. I have done you some slight service, perhaps, in days gone by," he went on pleadingly, "will you not intercede for me with Monsieur de Kersaint?"

"Monsieur de Kersaint," cried the girl, touched by the plea, realizing that he had given himself up to save her and her lover, sorry for his misery, "will you not heed the request of Monsieur de Vitre? You were ever generous, kind. Oh, monsieur, may not that which has moved you—to want—me"—she stretched out her arms toward him—"plead with you to excuse him?"

"Mademoiselle," said the count, looking at her with eyes full of admiration, "I can refuse you nothing. I can not forget this, but I can forgive Monsieur de Vitre. You are excuse enough for anything. By heaven, your beauty would make any man mad! Rejoin your ship, Capt. de Vitre. Perhaps there may be no more friendship between us, but at least you may do your duty."

"Thank you, Monsieur de Kersaint. Monsieur le Marquis, Mademoiselle de Rohan, farewell!"

"Nay, Monsieur de Vitre. I can not part from an old friend thus lightly!" exclaimed the girl, stretching out her arm. He seized her hand, dropped on his knees before her, and rested his forehead upon it.

"This for life and honor," he whispered, so that none but she could hear. "Think of me sometimes. Farewell!"

"Go, monsieur," she said, "and may God bless you! You have the gratitude, the eternal remembrance," she whispered, "of Anne de Rohan."

"Farewell, mademoiselle," said Kersaint, approaching in his turn, "may God speed the day when I may come to claim you again. De Chabot, goodbye. En avant, de Vitre."

"Jean-Renaud, attend Monsieur de Kersaint," cried the marquis again as they passed out. "Basile, withdraw the servants and wait for me at the end of the passage-way by the staircase."

CHAPTER XXVI.

GRAFTON WINS AND LOSES.

As the three men and the servants left the room, with an expression of relief so great that she could not describe it, Anne sank down in the chair by the table. She thought her lover extricated at last from his precarious position. Her emotions during the last few moments, when she feared that the marquis would discover his presence, and then when de Vitre had so nobly interfered in his behalf, had been almost more than she could bear. She forgot for the moment that the marquis had not gone with the others. She had not remarked his suspicious silence, his strange movement, in the excitement of the passing moments.

"Now, Modemoiselle de Rohan," he said harshly, "since this play has been played out and the actors in the little comedy have departed, will you be good enough to explain the situation? Will you tell me who it was that wore Josette's cloak; who listened in the armory; whom you have entertained in this room, whom you conceal in your chamber?"

"What mean you, monsieur?" she faltered, all her terror coming back again. "Monsieur de Vitre——"

"De Vitre is a fool," exclaimed the marquis angrily, "and yet I admire the man. He took it all upon himself like a gallant gentleman."

"Monsieur de Vitre told nothing but the truth, monsieur."

"Quite so," answered the marquis, with difficulty restraining himself. He was in deadly earnest, with the suppressed fury of his most dangerous moment. "Quite so. I have no doubt he told the truth. It spoke in his eyes. But did he tell it all? You answer not. But what need? Did Monsieur de Vitre leave this hat on the table? I have seen hats like that, mademoiselle, but upon English heads."

"Monsieur," stammered the girl.

"No more faltering!" continued the marquis, pacing back and forth before her. "He is here. A lover in your room, an Englishman, and you have betrayed me, betrayed your honor; you——" he used a harsh word from the camps. "Stand aside!"

He laid his hand roughly on her arm. She struggled to bar the way, moaning faintly. The door was thrown open, the hangings dashed apart, and Grafton, sword in hand, sprang into the room. At last!

"Monsieur le Marquis!" he cried, "release mademoiselle! By heaven, no man lays a hand upon her when I am by, not even though he be her father!"

"Captain Grafton!" exclaimed the marquis involuntarily letting go his granddaughter's wrist and falling back in great surprise, "you here, sir?"

"Why not? I love the Countess de Rohan, and, presumptuous as I may seem, I dare to affirm that she loves me as well. Indeed, sir, since the moment I held her in my arms five years ago in this very chamber at midnight, and kissed away her tears, I have loved her. The fortune of war brought me wounded to her feet in Canada, sir, and there I found I loved her still; and, what was more, I learned that she had not forgotten me. She left me behind wounded and ill, but I followed her here. Sir, I have come to claim her."

"My God!" faltered the marquis, as if dazed by this sudden development of the situation, "and I trusted her to your honor!" He looked years older at that instant, his face blanched and working. Grafton pitied him.

"Monsieur, I pledge you that honor that I left her as sweet and innocent a child as when I first knew her."

"And yet you came from her bed-chamber even now, and you kissed her at midnight?"

"'Twas five years since, sir."

"Do you love this man, Anne?"

"More than heaven itself!" she answered, stepping to his side.

"And you came to take her away, sir, like a thief in the night?" sneered the marquis, his color coming back as he mastered his surprise and regained a portion of his self-command.

"We had gone, sir, a moment since," broke in Grafton ruthlessly, irritated by the sneer, "had we not been interrupted."

"Mon Dieu, 'tis impossible you can love this Englishman, Anne!"

"An American, sir——"

"Peace! 'Tis all one. This officer, this enemy of France, this commoner!"

"Yes," murmured the girl.

"You love him more than family, than country, than rank, than station, than honor?"

"More than all the world, monsieur."

"And you were here alone with him at midnight in this tower? He kissed you?"

"Yes, monsieur, but I was only a child."

"You nursed him in sickness in Canada?"

"Yes, monsieur."

"Were you about to fly with him this evening, as he says?"

"Yes."

"And he came from your bed-chamber! Oh, mon Dieu, mon Dieu!" screamed the old man, passion, despair, wounded pride, quenched ambition, frantic rage in his voice. "The deep dishonor of it! This from my granddaughter, this from a child of my ancient house! An innocence gone, a reputation blasted, a character compromised!"

"S'death, sir!" burst out Grafton. "Speak you thus to your own? She is as pure as an angel from heaven! As I live, were you not her grandsire, and an old man, I'd strike you down!"

(CONTINUED)

FLORISTS.

PHONE 308 L.

CHARLES L. STANLEY,

144 NORTH AVENUE.

A large stock of all seasonable Flowers always on hand. Flowering Plants, Palms and Ferns in large assortment. Floral Designs, Baskets and Centre Pieces artistically made up at short notice. Lowest prices. Greenhouses, South Ave., Netherwood. Phone 308 L.

HOAGLAND'S

EXPRESS and BAGGAGE TRANSFER.

Office 302 Park Ave. Tel. 322 W.

PENNSYLVANIA RAILROAD.

The Standard Railroad of America.

PROTECTED THROUGHOUT BY THE ELECTRIC AUTOMATIC BLOCK SIGNAL SYSTEM.

On and After June 25, 1904.

Trains will leave Elizabeth as follows:

f 9 35 a m—Main Line Express daily, with Pullman Vestibule Parlor Cars, for Pittsburg and Cleveland, Northern and Eastern Pennsylvania.

f 2 35 p m—Chicago and St. Louis Express, daily, for Nashville (via Cincinnati and Louisville), Indianapolis, Chicago and St. Louis; Dining Car.

f 6 43 p m—Western Express, daily, with Vestibule Sleeping Cars and Dining Car, for Pittsburg and Chicago.

f 8 37 p m—Pacific Express, daily, with Pullman Vestibule Sleeping Cars, for Pittsburg, Toledo and Chicago, daily, for Knoxville, via Shenandoah Valley Route, for Cleveland, except Saturday.

Seaboard Air Line Express, f 1 04 p m daily.

FOR BALTIMORE, WASHINGTON AND THE SOUTH—12 58, 3 38, 9 07, 10 08 a m, 1 04, 10 08 p m On Sunday at 12 58, 9 07, 10 08 a m, 1 04 and 10 07 p m

FOR NEWARK AND NEW YORK—5 03, 6 07, 6 44, 6 52, 6 30, 6 38, 7 05, 7 15, 7 39, 7 45, 7 56, 8 04, 8 07, 8 16, 8 30, 9 05, 9 45, 9 58, 10 17, 10 47, 10 56, 11 18, 11 47 a m, 12 46, 1 04, 1 56, 2 30, 3 15, 3 29, 3 45, 4 04, 4 43, 4 56, 5 07, 5 45, 6 00, 6 37, 6 46, 6 56, 7 08, 7 21, 7 56, 8 25, 8 54, 9 10, 9 46, 10 13, 10 44, 10 47, 11 13, 11 20 (Saturdays only) p m and 12 12 night. Sundays, 5 03, 4 57, 6 30, 7 54, 8 30, 9 30, 9 51, 10 18, 10 37, 10 58 a m, 12 30, 12 46, 1 32, 3 30, 3 46, 4 44, 5 04, 5 45, 7 03, 7 09, 7 34, 7 52, 8 30, 9 03, 9 45, 10 16, 10 44, 11 44, p m and 12 12 night. For New York only, 7 48 a m, and 2 46, 3 49 p m week days.

FOR TRENTON AND PHILADELPHIA—1 01, 6 44, 7 10 (Trenton only), 8 03, 8 38, 9 07, 9 28, 10 03, 11 40 a m, 12 50, 1 06, 2 04, (Trenton only) 3 32, 3 42, 7 35, 7 44, 8 37, 10 08 p m. Sundays, 1 01, 6 51, 9 07, 10 05, 10 40 a m, 1 04, 5 02, 6 42, 7 44, 8 37, and 10 07 p m.

FOR ATLANTIC CITY—Through Vestibuled Express Trains, Buffet Parlor Cars, Passenger Coach, and Combined Coach, 10 33 a m, and 3 35 p m, week-days. Express 1 01, 6 45 8 38 a m, 12 40 p m Sundays, 1 01, 6 51 and 8 38 (Through Vestibuled Train, Pullman Parlor, Dining and Smoking Cars and wide Vestibule Coaches) a m.

FOR ATLANTIC CITY—Via Delaware River Bridge, 1 01 a m, 12 40 and 2 35 p m week days; 1 01 and 6 51 a m Sundays.

FOR CAPE MAY—Express, 1 01 night, daily.

FOR RAHWAY—1 01, 4 25, 6 40, 6 44, 7 19, 8 09, 9 00, 9 07, 9 44, 11 14, 11 40 a m, 1 24, 1 42, (Saturdays only) 2 04, 2 40 (Saturdays only) 3 11, 3 49, 4 38, 4 50, 5 09, 5 20, 5 38, 5 47, 5 59, 6 05, (except Saturday), 6 12, 6 19, (except Saturday), 6 23, 6 45, 8 01, 7 02, 7 19, 7 44, 8 12, 8 52, 9 54, 10 07, 11 42 p m, and 12 12 night, week-days. Sundays, 1 01, 6 51, 9 41, 9 45, 10 26, 10 40 and 11 44 a m, 12 42, 1 50, 3 47, 3 52, 4 42, 5 19, 5 40, 5 52, 7 03, 7 27, 7 44, 9 14, 9 47, 9 12, 10 15, 11 00 and 11 46 p m.

FOR NEW BRUNSWICK—1 01, 6 44, 7 10, 8 06, 9 07, 11 40 a m, 12 50, 1 42 (Saturdays only), 2 04, 2 43, 4 38, 5 09, 5 36, 6 05, (except Saturday) 6 43, 6 45, 7 44, 8 37, 10 38, 10 57 p m, Sundays, 1 01, 6 51, 9 07, 9 45, 10 40 a m, 12 42, 1 50, 5 52, 7 13, 7 44, 9 12 and 11 0 7 p m.

FOR WOODBRIDGE AND PERTH AMBOY—6 49, 9 44, 11 14, a m, 1 03, 3 11, 4 50, 6 47, 8 12, 7 19, 9 54 p m, and 12 30 night, week-days. Sundays, 10 25, 11 44 a m, 5 40 and 10 15 p m.

FOR EAST MILLSTONE—7 10 a m, 12 40 and 5 36 p m week-days.

FOR LAWRENCEVILLE, PRINCETON, MANUNKA CHUNK AND PEMBERTON, VIA TRENTON—8 26, 10 55 a m, 12 40 (Saturdays only), 3 04 and 6 42 p m, week days, 6 51 a m and 6 42 p m Sunday.

FOR FLEMINGTON—10 33 a m and 3 04 p m.

FOR JAMESBURG VIA MONMOUTH JUNCTION—7 10 a m, 4 38 p m week-days.

FOR FREEHOLD VIA MONMOUTH JUNCTION—7 10, 8 06 11 40 a m, 4 38 and 4 38 p m week-days.

FOR LONG BRANCH, ASBURY PARK, OCEAN GROVE, AND POINTS ON NEW YORK AND LONG BRANCH R. R.—4 25, 8 19 and 9 26, a m, 1 03, 3 06, 3 44, 5 48 and 7 38 p m week-days. Sundays, 9 05 and 10 25 a m, and 5 40 p m. Stop at North Asbury Park for Asbury Park and Ocean Grove on Sundays.

FOR BROOKLYN, N. Y.—All through trains connect at Jersey City with boats of Pennsylvania Annex, affording direct transfer to and from Fulton street, avoiding double ferriage and journey across New York City.

LEAVE NEW YORK FOR ELIZABETH—From West Twenty-third Street Station, 6 05, 6 35, 7 25, 8 10, 8 55, 9 25, 10 25, 10 55, 11 55 a m, 12 25, 12 55 (Saturdays only), 1 25, 1 55 (Saturdays only), 2 25, 2 55, 3 55, 4 25, 4 55, 5 10, 5 25, 5 40, 5 55, 6 10, 6 25, 6 55, 7 25, 8 10, 8 55, 9 25, 9 55, 10 55, 11 45 and 12 10 night. Sundays—8 05, 7 55, 8 25, 8 55, 9 25, 9 55, 10 55, 11 55 a m, 12 55, 1 55, 2 55, 3 55, 4 25, 4 55, 6 10, 6 40, 7 55, 8 55, 9 55, 10 55 p m, and 12 10 night.

"f" Stops on notice to Agent or on signal. For time from Desbrosses and Cortlandt streets consult local time-tables to be procured from agents.

W. W. ATTERBURY, Gen'l M'g'r. J. R. WOOD, Pass. Traffic M'g'r.

GEO. W. BOYD, General Passenger Agent.

HOTELS.

HOTEL WALDORF,

EAST FRONT STREET.

HENRY WINDHAM, Prop.

Gottfried Kruger's Extra Beer on draught. Imported Wines, Liquors and Cigars. Hotel accomodations and private dining room.

Hotel Kensington,

(Licensed)

J. H. STAATS, Prop.,

107, 109, 111 North Avenue.

Everything New and Up to Date. An Inspection Solicited

JOHN WIRTH

Successor to Henry Liefke

Bakery and Confectionery 201-203 W. Front St

Telephone No. 725 All orders delivered at short notice.

EXPERT WATCH REPAIRING At DOANE'S, 118 PARK AVE.

LAING MACHINE-AUTO REPAIR COMPANY,

416 Sycamore Street, Plainfield, N. J.

Office—134 North Avenue. Telephone 333-J

GREAT BARGAIN SALE OF

Bicycles, Bicycle Sundries, Pianos, Musical Instruments, Sheet Music. Guns and Ammunition.

S. W. Frucht, 224 W. Front St.

SPECIAL LOW PRICES

For all Summer Dresses. Linen Suits a Specialty.

S. Hirsh, - 432 Watchung Ave

Reading System

New Jersey Central.

Stations in New York foot of Liberty, and South Ferry, Whitehall Streets.

Time Table Corrected August 15, 1904.

For New York—6 17, 6 32, 6 58, 6 03, 6 32, 6 37, 7 25, 7 29, 7 48, 7 55, 8 02, 8 11, 8 30, 8 36, 8 45, 9 27, 9 30, 10 35, 11 00 a. m., 12 03, 12 44, 1 12, 3 03, 3 40, 3 44, 4 13, 4 47, 5 04, 5 32, 6 02, 6 32, 7 03, 8 30, 9 40, 10 17, 11 00 p. m. Sunday—3 17, 3 37, 5 05, 7 43, 8 02, 8 45, 9 05, 10 03, 11 10 a. m., 12 00 m., 12 50, 1 45, 2 40, 3 12, 3 30, 4 02, 4 45, 5 02, 5 12, 6 02, 9 45, 10 39 p. m.

For Newark—6 32, 6 58, 7 55, 8 37, 7 48, 7 55, 7 48, 8 11, 8 36, 9 04, 9 30, 9 37, 11 25 a. m., 12 03, 12 44, 1 12, 3 03, 3 44, 5 42, 5 02, 6 32, 6 37, 7 03, 8 30, 9 40, p. m. Sunday—7 43, 8 02, 10 05, 11 10 a. m., 12 07, 1 45, 3 17 3 30, 5 41, 6 45, 7 02, 9 12, 9 32, 10 32 p. m.

For Somerville—6 32, 7 32, 8 32, 9 32, 9 35, 11 00 a. m., 1 01, 3 03, 3 11, 5 02, 4 55, 5 03, 5 30, 5 37, 6 04, 6 19, 6 41, 7 12, 7 35, 8 03, 8 32, 9 07, 10 32, 11 30 p. m., 12 10 night. Sunday—6 45, 8 42, 11 14 a. m., 2 03, 3 40, 5 37, 6 03, 6 35, 10 15, 11 14, 11 26 p. m

For Flemington—7 12, 11 00 a. m., 3 11, 5 10 6 19 p. m. Sundays—8 42 a. m., 5 37 p. m.

For Phillipsburg and Easton—5 32, 8 32, 9 54 a. m., 2 11, 5 30, 6 41 p. m. Sunday—6 45 a. m., 3 03, 6 35 p. m.

For Bethlehem, Allentown and Manch Chunk—5 32, 9 54 a. m., 2 11, 5 30 p. m. Sundays—5 45 a. m., 3 03, 6 35 p. m.

For Wilkesbarre and Scranton—5 32, 9 54 a. m; 5 42 p m. Sundays—6 45 a m, 3 03 p m.

For Long Branch and Ocean Grove, etc—8 11, 11 00 a m, 5 44, 8 30 p m. Sunday (except Ocean Grove)—8 42 a m, 12 56, 5 30, 8 35 p m.

For Red Bank—8 11, 11 00 12 56, 1 12, 5 44, 6 47, 8 52, 11 32 p m. Sundays—8 42 a m, 5 30, 8 12 p m.

For Lakewood and Atlantic City—(8 11 Lakewood only) 9 27 a m, 1 12, 2 40, (5 44 p m, Lakewood only). Sundays—8 42 a m.

For Toms River and Barnegat—9 27 a m, 1 12, 5 44 p m. Sundays—8 42 a m.

For Philadelphia—5 17, 7 12, 7 44, 8 44, 9 51, 9 44, 10 44, 10 51, 11 44 a m, 12 46, 1 01, 1 30, 2 45, 3 44, 5 45, 7 47, 8 32 p m, 1 17 night. Sunday—5 17, 5 45, 9 53, 10 51 a m, 2 45, 4 55, 6 45*, 8 37 7 47, 9 47 p m, 1 25, 1 17 night.

For Trenton—5 17, 7 12, 7 44, 8 44, 9 44, 10 44, 11 44 a m, 12 46, 1 01, 1 30, 2 45, 3 44, 5 45, 7 47, 8 32 p m, 1 17 night. Sunday—5 17, 5 45, 9 05, 10 51 a m, 2 45, 4 55, 5 37, 6 45, 9 47, 11 25 p m, 1 17 night.

For Reading and Harrisburg—5 17, 8 56 a m, 9 54, (10 44, 11 44 Reading only), a m, 2 11, (6 45 through train), 1 17 night. Sundays—5 17 a m, 3 03, 5 37, 6 35 p m, 1 17 night.

For Pottsville, Sunbury and Williamsport—5 17, 8 56 a m, 2 11, 6 35 p m, 1 17 night. Sundays—5 17 a m, 3 03 p m, 1 17 night.

For Baltimore and Washington—1 17, 8 51, 10 51, a m, 2 45, 6 45, 7 47 p m. Sundays 10 51 a m 2 45, 6 45 p m, 1 17 night.

*Change cars at Bound Brook.

W. G. BESLER, Gen. Pass. Agt. T. M. BURT, Vice Pres. & Gen. Mgr.

Lehigh Valley Railroad

Time Table in Effect Nov. 28, 1903.

LEAVE SOUTH PLAINFIELD, N. J.

8:08 a.m. daily (except Sunday) local to Manch Chunk.

8:42 a. m. daily for Easton, Wilkes-Barre, Rochester, Buffalo and principal intermediate stations, connects at Depew Junction for Niagara Falls and Suspension Bridge.

2:12 p. m. daily local for Easton, Manch Chunk, Hazleton, Pottsville and Shenandoah.

4:56 p. m. daily (except Sunday) "Wilkes-Barre and Scranton Express" Solid vestibule train to Wilkes-Barre, Through Parlor Car via D. & H. R. R. to Scranton and Carbondale.

6:21 p. m. daily (except Sunday) local to Easton.

8:10 p. m. daily solid vestibule train to Buffalo, Toronto and Chicago and principal intermediate stations except Rochester

FRANK BOWLEY, City Ticket Agent. 213 West Front Street, Plainfield, N. J Telephone 113-B.

Arrival and Departure of Mails.

PLAINFIELD POSTOFFICE.

Office opens 7 a. m., closes 7 p. m. On Saturday's close half hour later.

NEW YORK MAILS.

Arrive—7:20, 8:40, 11:20 a. m.; 2:20, 5:00 5:20 p. m. Close—7:20, 9:20 a. m.; 1:20, 2:20, 4:00, 7:45 p. m.

SOMERVILLE and EASTON.

Arrive—8:4 a. m.; 1:20, 2:15 and 7:00 p. m. Close—7:20 a. m.; 1:45 and 4:30 p. m.

ELIZABETH—Direct.

Arrive—8:40 a. m.; 2:20 and 5:20 p. m. Close—7:20 a. m.; 1:20, 2:20, 4:00 p. m.

PENNSYLVANIA—West of Easton.

Close 12:35 p. m.

NEWARK—Direct.

Arrive—8:40 a. m.; 2:20, 5:20 p. m. Close—7:20, 9:20 a. m.; 1:20, 2:20 and 4:00 p. m.

PHILADELPHIA—Direct.

Arrive—7:20, 8:40, 11:20 a. m.; 2:20 and 7:00 p. m. Close—7:15, 7:20, 9:20 a. m., 12:35, 4:00, 7:45 p. m.

Through fast mail for West and South close 4:00 and 7:15 p. m.

Through fast mail for East, close 1:00 and 7:15 p. m.

WATCHUNG, WARRENVILLE & GALLIA (Mt. Bethel)

Arrive—1:20 p. m. Close—9:00 a. m.

Watchung—Arrive 9:45 p. m. Close 5:30 p. m.

SUNDAY MAILS.

Office open from 9:30 to 10:30 a. m.

Mail closes at 6:15 p. m.

E. H. BIRD, P. M.

STONE AT BARTLE'S STONE YARD.

Yard: Corner Church and Second Streets.

Cut Stone, Building Stone—ALL KINDS.

FLAGGING AND CURB STONE.

Have some 18-inch and 2 and 3-ft. walk very cheap. Leave orders for your foundation and cesspool stone with us.

SMALLEY BROS., 147 North Ave.

Butchers.

Everything usually found in a first-class market.

Roasting and Broiling Chickens a specialty.

Orders called for and delivered. Telephone 83-A.

H. EGGERDING,

121 Park Ave., Manufacturer of the celebrated C. O. D. CIGAR.

The best 5c Cigar in the State, and made on the premises from the finest Havana. Clear Havana Cigars a specialty. A large assortment of the choicest brands of Domestic Cigars.

J. W. VAN SICKLE,

122 North Ave., Plainfield, N. J.

Fresh and Salted Meats.

Game in Season. Philadelphia Scrapple.

Orders called for and delivered promptly. Telephone No. 463 J.

LADIES DESIRING—Knife-Pleating or Pinking done, will please leave their orders at No. 22 Duer Street, and it will receive prompt attention. MRS. FORCE.

DAINTY AT SHEEPSHEAD.

Ocean Handicap Favorite, Alan-a-Dale, Beaten by a Head.

NEW YORK, Sept. 6.—Dainty, with Hildebrand in the saddle, won the Ocean handicap, one mile, at Sheepshead Bay. She covered the distance in the fast time of 1:39 and was quoted at 4 to 1 in the betting. Alan-a-Dale, the favorite, made the running to the stretch, where Lyne swung wide with the favorite, allowing Hildebrand an Dainty to come up on the rail. In a driving finish Dainty won by a head. Agile, at 7 to 1, easily won the Sapphire stakes. Handzarra, an added starter, was second and Bedouin third. Heart's Desire was the leader to the bend, where Burns brought Agile up and won by six lengths. Two lengths separated second and third.

German Swimmer Made a Record.

ST. LOUIS, Sept. 6.—The swimming events, which mark the continuation of the world's Olympian games renewal here, were held in the pool of the United States life saving corps, which was surrounded by an immense crowd. The tournament was open to the swimmers of the world. In the one mile championship E. Rausch of Germany beat the world's record of 28 minutes 5 3-5 seconds, held by Charles Ruberl of the New York Athletic club. His time was 27 minutes 18 1-5 seconds. He won the race by seventy-five yards.

Regatta on the Charles.

BOSTON, Sept. 6.—The sixteenth annual Labor day regatta of the New England Association of Amateur Oarsmen was held on the Charles river here. The senior four oared race between the Jeffries Point Rowing association and the St. Joseph's Athletic association was a hard struggle. The former won by half a length. In the novice single sculls George Phinney of the East Boston Athletic Association Boat club tipped over at the turn. The distance for all the races was a mile and a half.

Boaster Won at St. Louis.

ST. LOUIS, Sept. 6.—Boaster, coupled in the betting with The Regent as the Goldblatt entry and third choice in the betting, won the Labor Day handicap, worth to the winner $2,650, distance a mile and seventy yards, the feature of Delmar park's opening card. Mafalda was second, a nose behind Boaster, and the favorite, Taby Tosa, three lengths back of Mafalda. Colonel Simpson was heavily backed in the first race and won by five lengths, equaling the track record of 56¼ seconds.

Tokalon's Brilliant Performance.

CHICAGO, Sept. 6.—J. W. Fuller's filly Tokalon won the Twentieth Century handicap at Harlem in a gallop, beating Huzzah, which was second by six lengths. Miss Crawford was third, a nose behind Huzzah and having a length to spare over Prince Silver Wings. The stake was worth $6,820 to the winner. Tokalon's performance was a brilliant one. She took command at the first quarter and held it to the wire.

Spencerian at Highland Park.

DETROIT, Mich., Sept. 6.—Five favorites and two second choices were returned winners at Highland park. The crowd in attendance was the largest in the history of the track, and the brisk betting left the ring with the balance slightly on the bad side when the day was over. The Labor Day handicap, which featured the programme, had eight starters, and it was won by Spencerian, a strong choice in the betting.

Yankee Defeated Vanderbilt Boats.

NEW YORK, Sept. 6.—J. Rogers Maxwell's seventy foot sloop yacht Yankee was the winner in her class in the annual fall regatta of the Larchmont Yacht club. She defeated Cornelius Vanderbilt's Rainbow by 9 minutes 31 seconds and William K. Vanderbilt, Jr.'s, Virginia by 13 minutes 57 seconds.

Century Race Won by Schlewitt.

CHICAGO, Sept. 6.—The annual 100 mile bicycle road race of the Century Road club over the Chicago-Libertyville-Wheeling course was won by Fred Schlewitt of this city in 5 hours and 17 minutes, lowering the record six minutes.

Ohio Riflemen Champions.

SEA GIRT, N. J., Sept. 6.—The rifle club championship of the United States was won by the first team of the Ohio State Rifle association. The Manhattan Rifle and Revolver association was second and the Ohio State Rifle association (second team) third.

Nelson Won In Twentieth Round.

BUTTE, Mont., Sept. 6.—Herrera and Nelson fought here last night under Queensberry rules, one arm free. Over 10,000 persons were present. Nelson got the decision in the twentieth round.

James F. Won at Kenilworth.

BUFFALO, Sept. 6.—Gallagher's bay gelding James F. won the Labor Day handicap, the feature event at Kenilworth park. Six well filled events made an interesting day's sport.

World's Fair Ambassador Arrives.

ST. LOUIS, Sept. 6.—M. Alfred Pickard, ambassador extraordinary of the French republic to the Louisiana Purchase exposition, has arrived in St. Louis on a special train from New York. He was met at the station by Commissioner General Gerald and escorted to the latter's residence after a visit to the world's fair.

Shot Wife Three Times.

NEW YORK, Sept. 6.—George Schmidt, a carpenter, in a fit of jealousy shot his wife three times in the body. Believing he had killed the woman, Schmidt shot himself in the left breast. Both are in the hospital in a critical condition.

BOX CAR HONEYMOON.

New Jersey Bride of Denver Engineer Will Live In Moving House.

MILLBURN, N. J., Sept. 6.—From a home of refining influences and urban surroundings to life in a remodeled box car along the Denver and Rio Grande railroad, through the rough country of Colorado, is the transition which will be experienced by Mrs. Tepper, nee Hannah Harrison Whittingham of Millburn, who was married last Wednesday in Pueblo, Colo. to Arthur Tepper, formerly of Wyoming, N. J. For the past eight months, since Mr. Tepper left the east, he has been connected with the Denver and Rio Grande company in the capacity of civil engineer and has charge of the concrete part of the company's bridge construction.

Frequent changes from place to place are made necessary by the completion of one job and the commencement of another, so that under any other arrangement Mr. Tepper would be isolated from his bride because of the lack of public accommodations. The road extends through an unsettled country, and box cars have been transformed into rough houses on wheels, and the Teppers will spend their honeymoon in one of these.

Mrs. Tepper is the daughter of the late Dr. Edward T. Whittingham, a civil war veteran, and a granddaughter of the Rev. William Rollinson Whittingham, who was bishop of Baltimore.

MIDDLE STATES REGATTA.

Feature Won by the Union Club of New York.

NEW YORK, Sept. 6.—The fifteenth annual regatta of the Middle States Regatta association was held on the speedway course of the Harlem river. The feature was the junior octuple sculls, won by the Union Club of New York. In this race, the first ever rowed in this country, each man used a pair of sculls instead of the usual sweep oar. The seventy entries included the majority of the crack oarsmen of the east. The races were closely contested, the only walkover being the senior double sculls, which were won by Atalanta, with much room to spare. The Philadelphia oarsmen, who entered in liberal numbers, did not capture a single event. Titus, the former champion, won the senior single race in masterly style from a field of five competitors, one of whom, Duffield of Detroit, was the winner of the association single event in the recent national regatta.

In intermediate eights the Argonaut Rowing club of Toronto won a well earned victory over the Union and Staten Island crews. The Potomac Boat club of Washington won the senior eight oared race from the Malta of Philadelphia and the Argonauts and Staten Island clubs.

Murder of Way and Latimer.

SAN ANTONIO, Tex., Sept. 6.—A special from Mazatlan, Mexico, says: "Governor Canedo has notified Louis Kaiser, American consul in this city, that the preliminary trial of Herman Torres, Fidel Carrasco and Francisco Castro for the murder of Clarence Way and Edward Latimer, the Americans shot at Augua Calientes, Sinaloa, has been concluded and the case turned over to the state authorities. It is not known what punishment will be meted out to the men, but it is not believed they will be executed."

Wet Labor Day Celebration.

NEWPORT NEWS, Va., Sept. 6.—Newport News and Portsmouth labor unions combined in a big celebration of Labor day at Pine Beach, opposite this city. Olympic games, a world's congress of boxers and wrestlers and a brilliant programme of oratory were the features, followed by dancing at night. Among the speakers were United States Senator Martin, Governor Montague and Congressman Claud Swanson, each of whom received an ovation. Rain poured in torrents all day until nightfall.

Nonunion Men Only In Parade.

CRIPPLE CREEK, Colo., Sept. 6.—Labor day was observed here with a parade of 3,000 independent workmen. It was the first time in the history of the camp that the union men failed to parade and probably the first observance of Labor day by strictly nonunion men in America. Banners reading "They Can't

Large Investment With Small Outlay.

Life Insurance has solved the problem of enabling the poor man to make a comfortable investment at little cost.

Visit The Prudential's Exhibit, Palace of Education, World's Fair, St. Louis.

The Prudential

Insurance Co. of America. Home Office: NEWARK, N. J.

JOHN F. DRYDEN, President. EDGAR B. WARD, 2d Vice President.
LESLIE D. WARD, Vice President. FORREST F. DRYDEN, 3d Vice-President.
EDWARD GRAY, Secretary.

C. E. BALL, Sup't, Rooms 2-3-4 Bank Building, E. Front St. and Park Ave. 1953
Box 796, Plainfield, N. J. Telephone No. 334-L

FREDERICK J. POPE, District Manager Ordinary Dep't, 179 North Ave., Plainfield, N. J.

BENEATH A FLORAL BELL

FRANK E. KESSELRING AND MISS MABEL G. DEAN PLIGHT THEIR TROTH.

Miss Mabel G. Dean, daughter of Mrs. Laura Dean, of East Front street, and Frank E. Kesselring, of the borough, were married last evening at the home of the bride's mother. The ceremony was performed at 8:30 by Rev. Dr. Cornelius Schenck and was witnessed by a large number of guests from this city, New York, Passaic, Newark, Bayonne, Ocean Grove, Long Island and Clifton, S. I.

Miss Dean was attended by her sister, Miss Laura Dean, as bridesmaid, and Harry Kesselring, brother of the groom, acted as best man. The bride was attired in a gown of white net over white silk and wore a veil. Her bouquet was of bridal roses. While the party was assembling beneath a pretty floral bell in the parlor the wedding march was played by Herbert Harold.

Following the ceremony a reception was held at the conclusion of which Mr. and Mrs. Kesselring departed for a wedding trip. On returning they will make their home in this city. Both young people are very well known and they were remembered with a large array of handsome presents consisting of silverware, cut glass, bric-a-brac and furniture. The bride presented her attendant with a gold locket and the groom's gift to his best man was a pearl stick pin.

JUDGMENT FOR $66,907.98

In the United States Circuit Court at Trenton, on Saturday last, Isaac P. Runyon, Esq., counsel for Roland M. Smythe, the plaintiff, who is suing the inhabitants of the Township of New Providence, obtained an order from Judge Lanning to enter a judgment against the township for $66,907.98, besides costs of suit, which costs will amount to hundreds of dollars because of the voluminous pleadings filed in the cause.

This is the largest judgment obtained by any of the local attorneys. The suit grew out of the issue of bonds by the township to take stock in the Passaic Valley Railroad Company.

—Everyone stops to admire those splendid tomatoe at Neuman Brothers'. They are the best they have had this season. A new consignment will be received tomorrow.

—F. W. Hand will sell at public auction tomorrow afternoon at 2 o'clock all the household furniture at Hotel Mapler, South avenue and Terrill road. See adv.

Properties Worth Knowing About.

You'll find it well worth your while to investigate the excellent properties we have for sale, if you're looking for a superior home or investment.

We are offering the best inducements in desirable residences and solid values to be found anywhere—and their purchasing prices will surprise and delight you—they are so reasonable.

Ask us more about them—we're always pleased to answer questions and show our properties.

ELSTON M. FRENCH,
171 North Avenue,
Tel. 24. Plainfield, N. J.

FRESH AIR HOME IS CLOSED FOR SEASON

During the Summer Months 1,700 East Side Children and Mothers Were Guests.

THE FINAL EXERCISES

ADDRESSES MADE BY MISS CURRY AND OTHERS INTERESTED.

Handsome Medical Case for Dr. Currie—Music a Feature of the Closing Services.

With the singing of the hymn "God be With You Till we Meet Again" by the 275 children of the Mary Morgan Fresh Air Home and close to 600 visitors interested in the summer's work, the last formal service of the season was concluded at the Home late Sunday afternoon. The meeting was a general one lead by James F. Parker, of the Plymouth Brethren, and consisted of addresses by several interested in the work at the Home, and of special singing and recitations by the children.

As chairman of the Home committee, Mrs. D. M. Runyon gave a general summary of the summer's work at the Home, a work carried on most successfully since July 7. During the two months when the Home has been open 1,700 children and mothers from the tenement districts of the East Side, of New York city, have been received at the camp. Some of these visitors have been so benefitted by a week or so of country life, and others have been at the Home all summer. At the Home yesterday all seemed healthy, rosy-cheeked and brown after the vacation, yet each earnestly regretting the close of the Home, an event which takes place a week earlier than last year.

Other speakers at the meeting were Miss Florence G. Hawkins, chairman of the entertainment and devotional committees and one who through persistent and untiring efforts for the pleasure of the life campers, has won the thanks of all in any way connected with the Home, "Papa" D. M. Torrey, "Mother" Curry's co-worker and each child's friend, David Hand, chairman of the building and grounds committee, George V. Taylor, superintendent of the Green Avenue Baptist Sunday-school, of Brooklyn; Dr. Arthur Basler, the children's physician in New York city at the Little Missionaries' Day Nursery, and finally Miss Sara Curry herself. She was greeted with long handclapping and spoke briefly in thanks for those who had in any way assisted in the work at the Home. Louis B. Rolston, president of the Home, was unable to be present and so Alexander C. Morgan, the vice president of the Home and owner of the house. Both tendered their regrets by letter.

Dr. Norman W. Currie, who has gratuitously volunteered his medical assistance at the home during the entire summer, was remembered by Miss Curry and the mothers in the presentation of a handsome medical case, fully equipped. He has made 55 visits to the Home during the two months.

The singing which was a feature of the service was augmented by the work of ten members of the Baptist church choir. Miss May Voorhees was at the melodian, and cornet music was furnished by DeWitt Frazee and E. D. Young, of Trinity Reformed church. The grounds and the Home itself were beautifully decorated with strings of leaves, cut flowers and large American flags, hung between the trees. During the course of the programme, there were recitations by Mary Ropsky, Rosie Ropsky, Olga Cramer and Herman Ott, four little East Siders.

All the children at the Home were taken back to their home in New York city yesterday morning on the 9:59 train from the North Avenue station. There were 275 in the delegation and they were transported to the station in rigs belonging to Mr. Stewart, of Netherwood. Miss Curry and Mr. Torrey and Clarence Titus will immediately take up the winter work at the Little Missionaries' Day Nursery in New York.

His Head Split Open.

Alexander Vettra, an Italian, was struck on the head by a croquet ball at the home of Michael Pellicos on North avenue, Scotch Plains, yesterday, and perhaps fatally injured. The ball, it is said, was thrown by a man because Vettra would not pay for a bottle of beer which, it is alleged, he had drank in the place. Pellicos was captured by Officer McCarthy at noon today.

Mr. Skiff's Musicale.

J. Edmund Skiff will give a musicale this evening at his studio and those who will take part in the programme are Mr. Skiff, Mrs. Skiff and Mrs. A. W. Daniels, of Danbury, Conn. Miss May Whitney will be the pianist.

Ed. Martin at Hospital.

Edward Martin, porter at the North Avenue station, entered Muhlenberg Hospital today to have an operation performed upon his hand which was injured by a fall some time ago. He will be detained at the institution a week.

Took Wife's Savings.

Charged by his wife with stealing $38 from her, saved while he was serving a term in jail, Richard Carpenter, of Scotch Plains, was arraigned before Justice Clark Saturday night. He denied the accusation but the evidence was against him and he was committed to Elisabeth in default of $200 bail.

Borough Police News.

John Barry, arrested for reckless driving, fined $10; Henry Kreisel, in from Brooklyn to pass the holiday, arrested for disorderly conduct, fined $5. Frank Moncton, just out of jail, arrested for drunkenness, will be given a hearing tonight.

E. Arthur Jenke, of West Ninth street, is spending a few days at Lake Hopatcong.

Miss Edna Yawger, of Bound Brook, is visiting her cousin, Miss Ethel Webster, of Duer street.

Mr. and Mrs. R. A. Meeker, of West Front street, expect to go to St. Louis tomorrow or Thursday.

Miss M. J. Thickstun, of Central avenue, returned home today from Belmar, where she has been for the past month.

Robert Clark, Jr., and Mrs. Clark, of Jackson avenue, returned home today after a pleasant two weeks' stay at Lafayette House, Asbury Park.

Mr. and Mrs. W. S. Schomp, of West Front street, left yesterday by the Baltimore and Ohio for a month's visit in Illinois and Missouri. They will also visit the St. Louis Exposition.

Mr. and Mrs. W. H. Kirch, of Duer street, and Mr. and Mrs. E. F. Sheppard, of Westervelt avenue, spent a pleasant day, yesterday, at Morristown.

Week of Monday, Sept. 5th until Saturday, Sept. 10th

——If you are not already using our goods we ask you for——

JUST A TRIAL ORDER

SO THAT YOU MAY TEST THEM

All goods sold by us guaranteed to give perfect satisfaction in every way. We think our prices are a little bit lower and the quality a little bit better. Full weights. Polite and courteous treatment to all

EXTRA STAMPS THIS WEEK

40 S&H GREEN TRADING STAMPS FREE 40

with 50c worth of our Celebrated New-Crop Teas and Fresh-Roasted Coffees

Good New-Crop TEAS	Finest New-Crop TEAS	Most Delicious Crown COFFEES	Good Fresh-Roasted COFFEES
Give Them a Trial	Imported. All Kinds	Fresh-Roasted	Try Them
30, 35 & 40c per pound	50, 60 & 70c per pound	25, 30 & 35c per pound	15, 18 & 20c per pound

SPECIAL PRICES THIS WEEK WITH STAMPS ON

CORN! PEAS! TOMATOES!

A&P Corn, Fancy Maine, best	Regular price 12½c a can	this week	10c a can
Iona brand Tomatoes, fine,	Regular price 8c a can	this week	7c a can
Iona Peas, fine,	Regular price 9c a can	this week	7c a can
A&P Fancy Ex. Sifted Peas, very fine	Regular price 15c a can	this week	12½c a can
A&P Tomatoes, N.Y. State, VERY BEST	Regular price 12½c a can	this week	10c a can

A&P FANCY ELGIN CREAMERY BUTTER

We have made ourselves famous all over America on the QUALITY of our BUTTER and established a standard for the same. It comes to you direct from the churn, never touched by human hands. Always fresh, pure and sweet. Always below market price.

WE KEEP BUT ONE GRADE AND THAT THE BEST

The Great Atlantic & Pacific Tea Co

NOW IS YOUR CHANCE TO GET YOUR

CORN! TOMATOES! PEAS!

AT LESS THAN COST

BESIDES, GETTING GREEN TRADING STAMPS FREELY

137 and 139 W. Front St.

202-204 West Front Street.

WEINBERGER'S

202-204 West Front Street.

FALL AND WINTER OPENING

OF OUR CUSTOM TAILOR DEPARTMENT.

The finest and most up-to-date line of suitings ever shown in this city, all the newest shades including the new brown effects, in worsteds, cheviots, cassimeres, homespuns and tweeds. Every suit cut and made in the very latest style, lined and trimmed with the very finest trimmings that can be produced. No better suits at any price and every suit guaranteed a perfect fit. Special opening sale price:

$18.00, $20.00 and $22.50.

New York Clothing Company

M. Weinberger, Mgr. 202-204 West Front Street

TRY A PRESS WANT AD.

CYCLISTS' CALENDAR.

Sun Rises 5.33 a. m.
Sun Sets 6.23 p. m.
Lanterns must be lighted at 7.23 p.m.

THE DAILY PRESS.

THE WEATHER.

Fair tonight and Thursday. Ther. 80.

ESTABLISHED MAY 10, 1887 PLAINFIELD, N. J., WEDNESDAY, SEPTEMBER 7, 1904. TWO CENTS A COPY—$5 A YEAR.

FOWLER SAYS HE WILL RUN

Will Accept Renomination If Tendered by His Party's Congressional Convention.

REPLY TO MR. KEAN

Dignified Answer to County Chairman's Curious Letter, Which Sets at Rest a Newspaper Yarn—The Communications.

The current newspaper story that Hon. Charles N. Fowler had failed to answer a letter from Hamilton F. Kean, chairman of the Union County Republican Committee, asking whether he was a candidate for renomination, has caused a feeling of uncertainty in the Fifth Congressional District as to Mr. Fowler's candidacy.

Congressman Charles N. Fowler.

A representative of The Daily Press, in the interest of truth, brought the prevailing rumors to Mr. Fowler's attention, this morning, and asked him whether he would not state his position.

Mr. Fowler said:

"I did receive such an inquiry from Mr. Kean. It arrived during my absence from town, and, on my return, was duly answered. Out of justice, both to Mr. Kean and myself, and as the best way of complying with the very courteous suggestions of The Daily Press, I will furnish you with copies of these letters."

Mr. Kean's letter to Mr. Fowler, and Mr. Fowler's reply thereto are as follows:

"New York, August 19, 1904.

"Hon. Charles N. Fowler,
"Elizabeth, N. J.

"Dear Sir:

"Some people have told me that you have decided not to run this year for Congress from the Fifth District; others of your friends assure me that this is a mistake, that you expect to be nominated and elected. I would like very much to hear from you if you are a candidate for re-nomination, as I desire to know whether the 22d of September would be a satisfactory day to hold the Congressional Convention.

"Yours very truly,
"Hamilton F. Kean."

"Aug. 24, 1904.

"Hamilton F. Kean, Esq.,
"New York City.

"My Dear Sir:

"Replying to your favor of Aug. 19, I desire to say, as I have said in answer to other inquiries as to whether I was a candidate this year for the office of Representative from the Fifth Congressional District of New Jersey, that if the Republican party of that district, through its regularly constituted delegates, do me the honor to nominate me, I shall accept such nomination.

"I had supposed that the setting of a date for the Congressional Convention was a matter that rested entirely with the Republican Congressional Committee. At all events, I shall be satisfied with whatever date is agreed upon by that Committee.

"Very truly yours,
"Charles N. Fowler."

SCHOOL PLANS REVISED

BOARD OF EDUCATION MAKES MINOR ALTERATIONS IN ARRANGEMENTS.

Further consideration of the plans for the new High School occupied the attention of the Board of Education at its meeting last evening. In company with Architect Morse, representing Mr. Hale, the designer of the building, the members went over the heating and lighting arrangements and made a number of changes. The number of lights was reduced from 900 to 450 and the positions were changed. No decision was made relative to the heating as the system has not yet been decided upon.

Acting on suggestions made by Building Inspector Doane, some slight alterations were made in the auditorium to insure the safety of pupils. Fire escapes will also be placed on all sides but in front. Bids for the electrical work will be advertised for and they will be opened on Thursday, September 15.

The building committee reported that the work of excavating for the foundation of the structure had been commenced and that satisfactory progress is being made.

FOR STREET IMPROVEMENT

ORDINANCE ADOPTED AFTER LEE PLACE RESIDENT ENTERS PROTEST.

Chairman Gloak, of the street committee, at the September meeting of the Common Council held last night, called up the ordinance providing for the permanent improvement of certain streets, which have heretofore been published in The Daily Press, and it was adopted, after a public hearing was granted.

J. F. Walsh, of Lee place, was present to enter a protest against the macadamizing of his street this year. He stated that he represented nearly every property-owner on the street and all were in favor of the matter being laid over until next fall. He said that those affected were not now able to stand the expense of the work.

Mr. Gloak assured Mr. Walsh that it would probably be next fall before the work on that street is done and that the improvement would not call for any money from the property-owners there before that time. With this explanation Mr. Walsh seemed satisfied and he expressed the opinion that the other residents on Lee place would be also. It will be some time before this work is completed.

Wife Beater Gets Sixty Days.

In the city court yesterday morning, John Tetzleff, of Webster place, who finds diversion in beating his wife, was sent to jail for sixty days. He was before the court for this offense a short time ago but escaped punishment at the time.

—Careful parents and housekeepers should note change of the only agency for the Willswood Farm's milk and cream to F. W. Dunn's. Route delivery by C. L. Jeter. 9 3 10

NO ACTION TAKEN ON 2-TRACK AGITATION

Three Petitions Are Referred to Street Committee by the Common Council.

VARIOUS SCHEMES

MANY PROPERTY OWNERS INSIST ON P.S.C. PAVING WHOLE THOROUGHFARE.

Ordinance for Vitrified Brick Experiment at Watchung Trolley Station Passes on Third Reading.

The most important matter to come before the Common Council at the September meeting held last night was that in reference to the proposed laying of a double track for the trolley between the corner of Front and Somerset streets to Watchung avenue and Fourth street. The Council received several petitions on the subject, the first of which was from Woodhull & Martin and many other property-owners along the line prescribed, asking that in return for the privilege of laying double tracks, the Public Service Corporation be required to pave the street its entire width with vitrified brick.

Two petitions, signed by some of the same property-owners and others, and evidently prepared in advance of the first one, asked that the trolley company pave with brick between the tracks and eighteen inches outside.

Another petition was received from J. Fred MacDonald, Dr. J. B. Probasco, Powlison & Jones, A. B. Summers, A. M. Griffen, Peter B. Hodge and others, protesting against the laying of double tracks. They argued that the improvement would not relieve the congested condition and that it would be a detriment inasmuch as more of the street would be occupied. All of the petitions were referred to the street committee for further consideration. The petitioners with the exception of the last one presented asked that the trolley company be allowed to lay the double tracks, believing that it would be the means of obviating the present difficulty complained of and it is thought that the majority of the Council is of the same opinion. An early report is expected in the matter.

Mr. Gloak called up on third reading the ordinance providing for the paving of Watchung avenue, between Second street and North avenue, with vitrified brick, and it was unanimously adopted. The Public Service Corporation, according to the terms of the agreement with the city, must deposit $1,100 with the city treasurer before the work be commenced, and the corporation is not anxious to start the work until the question of a double track is decided one way or the other. This will probably be settled within a short time.

JEFFERY'S SUCCESS.

Plainfield Man Continues His Efforts for Tax Reform.

William Jeffery, the real estate agent, who is engaged in tax reform work in New York State, left yesterday for Port Jervis. From there he will go to Monticello. From reports gathered, Mr. Jeffery has been successful to a remarkable degree in his work. The New York Tax Reform Association of New York city, by whom Mr. Jeffery is employed, has been quick to recognize his energy and capacity for organizing.

Being a student of economics in addition to almost twenty years' experience in the real estate business, gives Mr. Jeffery qualifications needed for this important work. Among the subscribers of this association are such well known persons as J. Pierpont Morgan and A. D. Juliard. Wm. G. Low, brother of Seth Low, former Mayor of New York, is president of the association.

Police Recover Stolen Horse.

A horse stolen from the barn of James Wheeler, a hay carter living on Clinton avenue, was recovered by the Newark police Monday. Word was sent to local headquarters and in company with Patrolman McCarthy, Wheeler went to the State metropolis and identified the animal. It was taken on the night of August 26 and was left by the thief in a Newark stable.

Twenty-Eight Suits Involved.

Announcement is made that the remaining twenty-eight suits in the celebrated Pangborn case at Williamsport, Pa., will be called for trial on Monday, October 10, in the Lycoming County court.

PROGRESS OF BOARD OF HEALTH INSPECTIONS

Thus Far 779 Premises Have Been Examined in the House-to-House Canvass.

NO CONTAGIOUS DISEASE

MANY NUISANCES ARE ABATED BY THE HEALTH OFFICIALS.

Formaldehyde Discovered in One Supply of Milk—Several Milk Permits Granted.

Twenty-seven dairies were inspected during August by Health Officer L. R. Thurlow, five being new ones, and all were found to be in good condition. On August 26 and 27 samples were taken of every milk sold in Plainfield to test for formaldehyde. But one sample out of thirty-five was found to contain formaldehyde and the necessary steps were taken to prevent the use of this concoction. These facts were presented at the September meeting of the Board of Health held yesterday afternoon.

Numerous communications were received regarding the very unsanitary condition of the Italian settlement on East Front street and the Board ordered notices to be served to have the place cleaned up.

It was reported that the work of house-to-house inspection had been pushed with as much energy as possible. The total number of house inspections during August were 273 and there were found about 143 cases of violations of the ordinances. This inspection was stopped for the year on September 1. In the two months and a half that this work has been carried on, 779 premises have been inspected at an expense of about eleven cents per house. The results obtained have show the great need of this work and the Board hopes to complete it next year. The results of the inspection from June 20 to September 1 are as follows:

Total number of premises inspected, 779; defective plumbing systems found, 38; accumulation of ashes and garbage, 27; accumulation of garbage, 25; accumulation of manure, 10; privy vaults which required cleaning, 198; cesspools which required cleaning, 15; abandoned privy vaults not properly filled, 83; abandoned cesspools not properly filled, 1; cesspools too near house, 4; privy vaults too near well, 1.

These notices have been served in connection with the above:

Notices to abate nuisance, 90; to abolish vaults, 144; to abolish cesspools, 50; to connect with sewer, 76. There still remains over one hundred notices yet to be served. These have been delayed because of the great amount of work of the plumbers and scavengers. They will, however, be served shortly. Milk permits were granted to Charles E. Williams, Harry H. Smith, John C. Cooper and Fred W. Dunn.

At the present time the city is free from contagious disease and there were but few cases reported during the month.

There were reported fifteen marriages, fifty-three births, two stillbirths and a total of thirty-seven deaths.

QUIETLY MARRIED.

Miss Nellie Larew Becomes the Wife of David M. Gugel, of Long Branch.

Announcement has been made of the marriage of Miss Nellie Larew, daughter of Mrs. Lydia Larew, of West Fourth street, to David M. Gugel, of Long Branch. The ceremony was performed by Rev. D. J. Yerkes at his home in West Seventh street, Aug. 20. Miss Emma Gugel, sister of the groom, and Theodore Lorew, brother of the bride, acted as attendants.

A quiet reception followed at the home of the bride's mother and Mr. and Mrs. Gugel are now residing at Elizabeth, where the former is employed.

Dr. Brown's Wife Dead.

Mrs. Elizabeth Lydia Brown, wife of the late Rev. Theodore S. Brown, formerly of this city, died Friday evening at her home in Chatham, N. Y. She was 79 years of age. The funeral was held Monday afternoon and the interment was in the family plot at Chatham. Rev. Theodore S. Brown was pastor of the Second Presbyterian church (now the Crescent Avenue church) for nearly twenty years previous to the accession of Dr. William R. Richards.

Elston Leonard, of Madison avenue, is home from a stay at Asbury Park.

PLAINFIELD'S COPS ARE AGAIN DEFEATED

This Time Newark's First Precinct Men Show the Locals How to Play Ball.

ON CRESCENT OVAL

VISITORS' PITCHER STRIKES OUT NINETEEN MEN.

McCarthy and McGinley Each Fan Four Times—The Newark Nine a Fast Aggregation.

The local police nine went down to defeat yesterday on Crescent Oval yesterday afternoon, the team from the First Precinct, of Newark, winning by a score of 7 to 5. The visiting blue coats are considered very fast, having defeated many of the best semi-professional teams in the Metropolitan district. The local team was strengthened by the addition of Montross and Allen, the West End's battery.

A feature of the contest was the pitching of Goodwin for the Newarkers. He struck out a total of nineteen men, McCarthy and McGinley each fanning four times. Daily, formerly of the Dunellen team, covered first base in good style, and Winn, formerly of the St. Mary team, put up a good game at short.

The Newark nine started the ball a-rolling in the first inning by scoring two runs. McCabe and Schott, the first two men at the bat, singled and were advanced a base when Montross dropped Steele's easy pop fly. Jimmie then hit Hummell forcing a run in. Allen threw to second to catch Hummell and Schott reached home, being safe by a small margin. In the mix-up Steele started for third and was thrown out by Allen. Goodwin and Jackson were easily retired.

After two strikes were called on Hamilton, he secured a slashing two base hit in left-field, but was left on second, the next three batters being easy outs. Plainfield scored in the third inning. Montross was given a free pass, stole second when Hummell rolled the ball to Goodwin. He scored on Hamilton's hot grounder.

A single, a double, a three-base hit and four errors netted the Newark team four runs in the fifth inning. Plainfield scored in the eighth on two base on balls. Montross was hit by a pitched ball, a hit by Winn and an error by Troy netted the locals four runs. Goodwin got a two base hit and scored on an error.

The detailed score:

NEWARK POLICE.

	R	H	PO	A	E
McCabe, cf.....	2	1	1	0	0
Schott, 3b.....	1	1	1	0	0
Steele, 2b.....	0	0	4	2	1
Hummell, c....	0	0	19	2	1
Goodwin, p....	1	1	0	2	1
Jackson, ss.....	0	0	0	1	1
Troy, 1b.....	1	1	2	0	2
Schroeder, lf...	1	1	0	0	0
Farrell, rf.....	1	2	0	0	0
	7	7	27	7	5

PLAINFIELD POLICE.

	R	H	PO	A	E
Hamilton, cf...	0	1	0	0	0
Winn, ss.....	1	1	7	5	1
McCarthy, 2b..	0	0	0	3	1
Daley, 1b.....	0	0	9	1	0
McGinley, 3b..	0	0	1	4	1
Allen, c.....	0	1	9	4	0
C. Flynn, lf....	1	0	0	0	2
J. Flynn, rf....	1	0	0	0	0
Montross, p....	2	0	1	3	1
	5	3	27	17	5

Earned runs—Troy and Schroeder. Three-base hits — Farrell. Two-base hits—Hamilton, Goodwin, Troy. Base on balls—Off Montross 1; off Goodwin 3. Struck out—By Montross 9; by Goodwin 19. Hit by pitched ball—Hummell, McCabe, J. Flynn, Montross. Double plays—Goodwin, Steele, Troy. Left on bases — Newark 8; Plainfield 3. Stolen bases—McCabe, Hummell, Dalley, C. Flynn, Allen, Montross. Time of game—1:35. Umpire—Doyle.

Temporary Quarters.

The Piscataway Township School Committee has rented Abram Nelson's vacant store and a part of Clark Rogers' clothing factory as temporary school quarters. Four hundred dollars worth of furniture has been ordered and the sessions will begin Monday, one week later than the scheduled time. Plans are now being hurried for the rebuilding of the burned structure.

—The preserving season is now at its height. Choice Delaware peaches and Bartlett pears on sale at Newman Brothers' tomorrow morning. Begin canning at once, while they're good.

MIDDLEKAUFF MUST FACE GRAVE CHARGE

Vineland Woman Declares Her Father Was Defrauded of $11,882 by Plainfielder.

ARREST MADE TODAY

A MAN'S DEATH SAID TO HAVE BEEN CAUSED FROM GRIEF OVER MATTER.

Middlekauff Taken to Millville for Hearing—Bail to be $10,000—The Alleged Crooked Deals.

As he stepped from his front door this morning, E. D. Middlekauff, of Watchung avenue, was placed under arrest by Detective McCarthy, of the local police force, on a warrant sworn out by Mrs. Ellen VanEvra Updyke, of Vineland, who alleges that he defrauded her father, Theodore Van Erva, out of $11,882. He was taken to police headquarters and turned over to Chief of Police Bullock, of Millville, who came on here with the warrant last night. The prisoner said that he would accompany the officer to Millville, telegraphing in advance for friends there to secure $10,000 bail for him.

Theodore VanErva, Mrs. Opdyke's father, died three months ago as a result, it is alleged, of worrying over the investments made by Middlekrauff for him. A month later Middlekauff removed to this city from Millville, where he has since resided with his wife and three children. When placed under arrest he denied any wrongdoing. It is said that he succeeded in getting VanEvra to buy 100,000 shares of stock in the National Oil and Development Company upon false representations of dividends, and this was followed by other alleged poor investments.

"SPITE HOUSE" OWNER IN JAIL

ANTONIA MARRO TO ANSWER FOR VIOLATING CITY'S ORDINANCES.

Antonio Marro, who owns and occupies the alleged "spite house" property in East Front street, was arrested this morning on four separate charges, each of which is for an alleged violation of several city ordinances. Two of the complaints are made by former Mayor L. V. F. Randolph, who occupies a large estate in the neighborhood, and two by Health Officer Leon Thurlow.

One complaint is that he has a dog that disturbs neighbors, another is that he throws swill on his premises, a third that he erected an outhouse without a permit and the fourth that filthy odors come from the premises. At the request of Walter Hetfield, Jr., Marro's counsel, the trial was postponed this morning until September 19.

REINHART'S POOR SHOWING

BARELY QUALIFIES IN BALTUSROL GOLF CONTEST.

There were surprises great and plenty at Baltusrol, yesterday, when the opening play in the National amateur golf championship was held. According to the opinion of an expert, the qualifying round was worse than a horse race. Form was knocked to smithereens. When all of the cards were in it was found that eight contestants had tied for the last two places and included in this number was Frank O. Reinhart, who was picked as a low-score man. He returned a score of 92, as did also Findlay Douglas, two favorites for the title. Reinhart just qualified and that is all. It is hoped that he will do better today.

Among the other Plainfielders to qualify were Robert Abbott, 85; W. L. Glenney, 90. Those from here who did not qualify were Dudley H. Barrows, 95; R. S. Rowland, 95; F. C. Talmadge, 97, and J. Whitney Baker, 98.

The best sixty-four scores will continue today at medal play.

Mrs. Hyde's Funeral.

The funeral services of Mrs. Edith Godfrey Hyde, wife of Charles Livingston Hyde, who died in Vitznau, Switzerland, on July 24 last, will be held at St. Thomas' church, Fifth avenue and Fifty-third street, New York, tomorrow at 12 o'clock noon. Interment will be private.

WANT OLD GLORY ON CITY'S FLAG POLE

Fraternal Order Petition City Fathers to Let the People See the National Emblem.

CALL MAN APPOINTED

ROUTINE BUSINESS BEFORE THE COMMON COUNCIL.

Decide to Borrow $5,000 for Sewer Extension Work—Clerk for Tax Collector.

Matters of more or less importance were transacted at the monthly meeting of the Common Council held last night. A communication was received from the members of Franklin, Somerset and Benevolent Councils, Jr. O. U. A. M., asking the Common Council to see that an American flag is displayed every day but Sunday from the city flag pole. The communication stated that there are about seven hundred members in the three councils, and asks for favorable consideration. The petition was referred to the finance committee with power.

A communication was received from Peter V. Weaver and others asking that the fire limits be changed from New to Liberty street. The matter was referred to the fire committee.

William M. Stillman petitioned the Council to install an eight inch sanitary sewer in Madison avenue to provide for the new building erected on that avenue between Front street and the brook. The petition was referred to the street committee.

The resignation of Sydney E. Frazee as a regular fireman was received and accepted, and the Board of Engineers recommended the appointment of William Jaeger, a call man, to fill the vacancy. Mayor Jenkins then appointed Mr. Jaeger to the position and the appointment was confirmed. This, it is believed, will cause some changes among the regular firemen in the various houses.

Building Inspector T. O. Doane reported that during August sixteen building permits were granted. City Physician Lufburrow in submitting his report for May, June, July and August, stated that he had made 120 visits and that two deaths had occurred. The report was referred to the alms committee.

Mr. Daniel reported on the petition of Watson Whittlesey, who owned property in Netherwood, and who asked for an adjustment of taxes on the same. Mr. Daniel stated that the corporation counsel had informed him that the request could not be granted as the property had been sold for taxes. He advised Mr. Whittlesey to redeem the property soon or else he would lose the title to it.

In response to a petition from Elston M. French and others asking for the location of a fire hydrant on Evergreen avenue, near Hillside avenue, Mr. Lee moved that the same be granted. This will be a two-way hydrant. Mr. Lee also reported on the petition for a fire alarm box near the Mary Morgan Fresh Air Home. He stated that as the season is late he did not believe an alarm box at that point a necessity at present, besides there is a telephone in the Home which can be used in case of fire. Later on he thought the committee might see its way clear to locate a box at the point mentioned.

Under the head of new business Mr. Daniel offered a resolution which called for the borrowing of $5,000 for the improvements of the present system of sanitary sewers, the loan to be secured by city notes. The resolution was adopted.

Mr. Daniel asked that a sum not to exceed $100 be allowed for the employment of help in the tax collectors' office to assist Mr. Smith in getting the tax bills out on time. He stated that the time now allowed for preparing the bills before the Commissioners of Appeal meet is much shorter than usual and with the present help it would be impossible to get them out as required. The request was granted.

Mr. Gloak called up on third reading the ordinance which establishes the building line between Central avenue and Evona thirty feet from the centre line and the same was adopted.

President Tolles appointed George H. Frost a member of the Park Commission in place of Jan. vanHerwerden, who is away from the city most of the time. J. F. Buckle is chairman of the commission and it is the intention to hold a meeting tomorrow night. For that reason a new member was substituted in place of Mr. vanHerwerden. It is the intention of the commission to get together and formulate plans for work.

After the auditing of the usual batch of bills the Council adjourned.

SNAP SHOTS.

SIDE LIGHTS ON TIMELY TOPICS NOTED IN PASSING.

Peaches are coming it rather lively, according to the High Bridge Gazette correspondent from Annandale. He says that about 1,000 baskets were shipped from his town on Monday and 800 baskets on Tuesday. There were 881 baskets sold at the Exchange early in the week at an average of seventy-five cents each. On Tuesday there were 771 baskets sold and the average price was seventy-eight cents. The sales on Wednesday amounted to 711 baskets, the price being eighty cents.

According to the report there are plenty of buyers at Annandale and good fruit brings fancy prices. One day this week a peach grower sold his entire load of peaches at $1.05 a basket. The fruit now being received here is good, being a decided improvement over last season's crop. The local prices are fairly high, it being impossible to get good peaches for much less than $1 or $1.25 a basket. Of course, there are smaller peaches which sell for less money. The height of the season will soon be reached and lovers of peaches would do well to purchase now if they want desirable fruit

PERSONAL.

W. C. Hubbard, of Madison avenue, has returned from a western trip.

Miss May Mulford, of this city, has been visiting friends at Somerville.

Mrs. Andrew Cox, of East Fourth street, has recovered from a recent illness.

Rev. Francis E. Whiteside, of Brooklyn, has been spending a few days here.

Mrs. G. A. Ballentyne, of East Second street, is visiting relatives at Easton, Pa.

Mrs. L. E. Cole, of West Front street, has returned from a stay at Asbury Park.

Miss Sadie Hand, of Belvidere avenue, is registered at the Imperial, Asbury Park.

Mr. and Mrs. A. E. Bushnell are spending their summer vacation at Niagara Falls.

Mrs. Metler, of West Second street, is entertaining her friend, Mrs. Mainard, of Pittsburg, Pa.

Mrs. R. T. Willetts, of South Amboy, is visiting Mr. and Mrs. A. M. Runyon, of Madison avenue.

Miss Elizabeth Blank, of New York, has been the guest of Mr. and Mrs. A. D. Edgar, of West Front street.

Wood Titsworth, of this city, who has been spending several weeks at Asbury Park, has returned home.

Edward Hooley and family, of the borough, are at the Jersey shore, where they will remain for a while.

Alfred Everett, of Fairview avenue, who has been confined to his home with appendicitis, is slowly recovering.

Miss Amelia Bowman and nephew, George Hunter, of Rahway, are visiting Miss Josephine Martin, of this city.

W. F. Arnold and family, who have been spending the summer at Lebanon, Hunterdon County, have returned home.

Miss Reba Kline, of Somerset street, has returned from Hunterdon County, where she has been spending the past month.

Collector and Mrs. George F. Brown, of the borough, have returned after a three weeks' stay at Mt. Pocono.

Arthur Calcen, of Orchard place, has returned from Lake Hopatcong, where he has been camping for several weeks.

Miss May Voorhees, of Carlton avenue, who has been spending the past two weeks in New Brunswick, has returned home.

Rev. Charles L. Goodrich, pastor of the Congregational church, who has been summering at Squirrel Island, Maine, returned home Friday.

Mrs. Henry Leifke and granddaughter, Miss Irene Samuels, of West Front street, who are spending two weeks at Asbury Park, are expected home today.

Harlan R. Snodgrass, of Summit, son of Rev. Dr. and Mrs. W. C. Snodgrass, of this city, who was ill with typhoid fever, has recovered and is now at the seashore.

William Judson Kitchen, formerly with the Campbell Press Works at Taunton, Mass., but now of New York, is visiting his father, John Kitchen, of this city.

Mrs. George E. Pierce and daughter, Miss Pierce, of Belvidere, Ill., who have been visiting at the home of Mr. and Mrs. G. Thorn, of East Second street, have returned home.

Mrs. T. S. Armstrong, son, Fred Armstrong and daughter, Miss Helen Armstrong, of Duer street, are at Avon, Monmouth County, where they will occupy a cottage during September.

EDUCATIONAL.

Mr. Leal's School For Boys.

1882–1904

Has sent boys to College every year for twenty-two years.

Boys have entered sixteen different Colleges, but the great majority have gone to Yale, Princeton, Harvard and Columbia.

Junior Department receives boys 9-10 years of age.

Next school year begins on Tuesday, September 13th.

JOHN LEAL, Principal.

Cedarcroft School

For Boys

Opens September 14th.

For information apply to R. M. HUSE, Principal, 8 15 1m 1003 Park Ave., Plainfield.

Plainfield Seminary

will re-open Thursday, Sept. 15, 1904. Thirty-seventh Year.

Principals { MISS KENYON MISS ARNOLD

-Piano Instruction-

Resumed Sept. 15, 1904.

Miss Anna O. Marsh and Miss Minnie S. Marsh.

Virgil Clavier Method, a Specialty. 915 Madison Avenue. 9 1 tf

The Hartridge School,

303 E. 7th St. & 107 W. 7th St.,

Reopens Sept. 21st,

9 6 12 at 9 o'clock.

J. Edmund Skiff,

Voice Culture,

Babcock Building.

Send for circular.

New York Law School { 35 Nassau St., New York City. } 'Dwight Method' of Instruction.

Students may take Day School or Evening School. L.L.B. in two years; L.L.M. in three years High standards. Prepares for bar of all States. Send for catalogue. 8 1 eod 2m GEORGE CHASE, Dean.

Plainfield Business College Opens September 1

St. Gabriel's Academy,

Corner Jackson and Watchung Avenues. Select School for young ladies and boys from 6 to 12 years old. 9 6 1m

VIOLIN INSTRUCTION.

Miss Emerson, pupil of Prof. Markees, Berlin, Germany. Fall term begins Sept. 9, Babcock Building, Studio 305. For particulars address Carnegie Hall, 874, New York.

THIS REMEDY IS SURE TO GIVE SATISFACTION.

CATARRH

HAY FEVER

Ely's Cream Balm

Gives relief at once.

It cleanses, soothes and heals the diseased membrane. It cures catarrh and drives away a cold in the head quickly. It is absorbed. Heals and protects the Membrane. Restores the Senses of Taste and Smell. Full size 50c., at Druggists or by mail; Trial Size 10c by mail.

ELY BROTHERS, 56 Warren Street, New York

ESTATE OF John Dargatz, deceased. Pursuant to the order of George T. Parrot, Surrogate of the County of Union, made on the application of the undersigned, executor of said deceased, notice is hereby given to the creditors of said deceased to exhibit to the subscriber under oath or affirmation their claims and demands against the estate of said deceased within nine months from the ninth day of August, 1904, or they will be forever barred from prosecuting or recovering the same against the subscriber.

WALTER L. HETFIELD, Executor.

8 10 9w

LIPPINCOTT'S

MONTHLY MAGAZINE

A FAMILY LIBRARY

The Best In Current Literature

12 COMPLETE NOVELS YEARLY

MANY SHORT STORIES AND PAPERS ON TIMELY TOPICS

$2.50 PER YEAR; 25 CTS. A COPY

NO CONTINUED STORIES

EVERY NUMBER COMPLETE IN ITSELF

USE PRESS WANT ADS

SCHOOL OPENING SALE.

For the opening of School we offer special inducements in

Boys' and Young Men's Clothing, Furnishings, Shoes and Hats.

Prices to suit everybody.

Boys' D. B. and Norfolk School Suits from 1.50 up.

The famous "Cadet" Waists and Blouses, the very best line made for Boys'. Special at,.... 48c

The reliable "Eagle" and "Lucky" School Shoes for Misses and Girls' at lowest possible prices.

REMEMBER THE NUMBER.

The ..... **Surprise Store**

324 West Front Street, Plainfield, N. J.

Continued Special Prices on Summer Goods.

Window Screens—The adjustable pattern—hardwood—
18 inches high, 17c each 24 inches high, 22c each
28 inches high, 26c each 30 inches high, 27c each

Screen Doors—98c—Hardwood, fancy spindles, hardware, complete..... 98c

Ten per cent Reductions on all Oil Stoves, Ovens, Refrigerators, Ice Chest, Water Coolers, Hammocks.

Ice Cream Freezers—
Alaska—3 quart size,....1.78 4-quart size,.....2.19
White Mountain—3-qt....1.98 4-quart size.....2.42

"THE NEWEST THING OUT"

Combination Rod and Reel

See it in our show window.

A. M. Griffen, 119-123 E. Front St.

Trouser Sale.

Timely Summer Needfuls at Slaughter Prices.

2,000 Pairs on Sale.

Prices cut in two—½ off.

Style and Price alike, will tempt you to purchase.

WERNER'S Clothing House....

206 West Front Street, Plainfield, N. J.

Best Milk.

Quality is the true test of value.

The prudent milk buyer realizes the value of Marchant's Milk because it is absolutely pure, is richer and served in scrupulously clean bottles.

Early and prompt deliveries.

Of course you want the best milk—then let us serve you.

MARCHANT BROTHERS,

Plainfield Milk and Cream Company,

191 North Avenue, Plainfield, N. J.

We Are **PREPARED**

to put up the best awnings at most reasonable prices. A good awning properly put up will last for years. Let us estimate on yours.

We have specially interesting prices on Carpets, Mattings and Window Shades.

SHIRLEY & JOHNSTON, Babcock Building

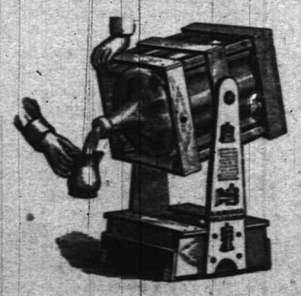

TRY 5 GALLONS

WASHINGTON ROCK SPRING WATER.

Orders by mail promptly filled.

Patent swinging crate, very convenient

Plainfield Spring Water Co

Box 743. Plainfield, N. J.

Sale of Lands for Unpaid Taxes and Assessments.

Collector's Office, City of Plainfield, New Jersey.

Notice is hereby given that the subscriber, the Collector of the City of Plainfield, New Jersey, pursuant to the authority of the statute in such case made and provided, will on Thursday, the 22d day of September, A. D., Nineteen hundred and four, at two o'clock in the afternoon of that day, at the said Collector's office, No. 151 North avenue in said city expose for sale and sell the several tracts or parcels of land hereinafter specified, or any parts thereof severally sufficient for the purpose, on which taxes for the year Nineteen hundred and three remain in arrears, to such person or persons as will purchase the same for the shortest term and pay the tax lien including interest and costs of sale, or in fee where no one will bid for a shorter term.

This sale is made under the provisions of the act of the Legislature entitled: "An act for the assessment and collection of taxes," approved April 8, 1903, and acts amendatory therof and supplemental thereto.

Further particulars of the land to be sold may be obtained at the office of the subscriber any week day prior to the day of sale, between the hours of 9 a. m. and 4 p. m., except holidays and Saturdays, and on Saturdays between 9 a. m. and 12 noon.

The following list contains the lot and block numbers of the lots, tracts and parcels of land to be sold in pursuance of this advertisement, as they appear on the official assessment maps of the City of Plainfield, on file in the office of the City Collector, together with a statement of the Wards of the city wherein said lands are respectively situated, and the amount due from each of said lots respectively. To the amount due on each lot and parcel as hereinafter designated, there will be added the fees provided by said act of the Legislature, viz.: for preparing and publishing notices of sale twenty-five cents for each parcel of land advertised; and for selling, twenty-five cents for each parcel sold; and for each certificate of sale, fifty cents, besides necessary disbursements for printing, postage, affidavits and acknowledgements, which are hereby estimated at three dollars for each item of arrearage thereon, except that only one-half of such fees shall be chargeable when the city is a purchaser, and the City Clerk's fee for recording report, ten cents for each parcel of land sold, and all said fees and expenses shall form part of the tax lien and be paid by the purchaser at the tax sale.

Sale Number	Supposed owner or person to whom assessed.	Ward	Block No. City Assessment Maps.	Lot No. City Assessment Maps.	Street or Avenue.	Year.	Amount of Tax.	Date from which interest will be added at 10 per cent. per annum to date of sale
1	Samuel Armstrong	1	109	250-252	E. Front st.	1903	21 42	Nov. 20, 1903
3	Virginia Pike	1	116	408-412	E. Front st.	"	60 48	"
4	J. Wallace Holmes	1	155	1305-1307	E. Front st.	"	5 04	"
5	Albert I. Drayton	1	155	1309-1315	E. Front st.	"	10 08	"
6	Theo. F. Reynolds	1	155	1331-1419	E. Front st.	"	69 30	"
7	Joseph Bird, Trustee	1	156	1421-1475	E. Front st.	"	70 56	"
8	Stephen McCormick	1	127	744-752	E. Front st.	"	16 38	"
9	Stephen McCormick	1	127	802-810	E. Front st.	"	15 12	"
10	N. J. Building L. & Inv Co.	1	146	920-922	E. Front st.	"	6 93	"
11	Albert I. Drayton	1	158	1300-1418	E. Front st.	"	115 29	"
12	Julia Peck	1	102	114-120	E. Second st.	"	78 12	"
14	Stephen McCormick	1	127	745-747	E. Second st.	"	5 04	"
15	Stephen McCormick	1	127	817-823	E. Second st.	"	7 56	"
16	Albert I. Drayton	1	158	1321-1421	E. Second st.	"	42 84	"
17	Albert I. Drayton	1	160	1300-1420	E. Second st.	"	42 84	"
18	A. V. Nolan	1	123	509	E. Third st.	"	12 60	"
19	Julia Peck	1	102	121-125	North avenue	"	176 61	"
20	Lorenzo Raoli	1	103	126-128	North avenue	"	88 20	"
21	S. C. Moore	1	167	1241-1243	North avenue	"	3 78	"
22	Unknown owner	1	168	1457-1459	North avenue	"	2 52	"
23	Henry R. Gaffner	1	167	1234-1236	Columbia ave	"	2 52	"
24	Lorenzo Paoli	1	167	1313-1318	Columbia ave	"	16 38	"
25	Lorenzo Paoli	1	168	1324-1328	Columbia ave	"	1 26	"
26	Unknown owner	1	139	825-835	George st	"	3 78	"
27	SansFBelle	1	144	909	George st	"	63	"
28	Unknown owner	1	131	829-831	St. Mary's ave	"	2 52	"
29	Annie P. Brady	1	135	908-910	St. Mary's ave	"	1 26	"
30	Anna E. Case	1	107	213-215	Church st	"	32 76	"
31	Estate Amy L. Moore	1	116	111	Washington st	"	16 38	"
32	John C. W. Spreen	1	146	144-146	Jackson ave	"	2 52	"
34	Estate Judith G. Higgins	1	145	208-210	Jackson ave	"	2 52	"
35	Edw. Coughlin	1	144	254	Jackson ave	"	1 26	"
36	James McKenna	1	141	259	Netherwood ave	"	2 02	"
37	Hugh Gallagher	1	141	263	Netherwood ave	"	2 02	"
38	Lavina F. Choate	1	141	264-266	Watson ave	"	2 52	"
39	A. Sjostrom	1	138	318-320	Watson ave	"	2 52	"
40	Eugene Schlaich	1	140	278-280	Leland ave	"	2 52	"
41	A. W. & Virginia Costales	1	140	288-290	Leland ave	"	2 52	"
42	Unknown owner	1	168	326-328	Terrill road	"	2 52	"
43	Estate Geo. W. Moore	1	122	44-46	Elm place	"	18 90	"
44	Hattie L. Gibbons	1	113	33-35	Westervelt ave	"	52 92	"
45	Samuel H. Williams	1	115	60	Sandford ave	"	64 80	"
47	Catherine McClure	1	121	318-320	Filmore ave	"	32 76	"
48	Emma Darling	2	260	916-922	South ave	"	54 81	"
49	Wm. H. Sebring	2	213	229-233	E. Seventh st	"	83 16	"
50	Plainfield Indy. Co.	2	256	708-710	E. Seventh st	"	23 31	"
51	Unknown owner	2	240	501	E. Seventh st	"	3 78	"
52	Ida W. Yates	2	207	141-143	Crescent ave	"	143 00	"
53	A. V. Nolan	2	211	718-720	Watchung ave	"	134 74	"
54	Minnie Stryker	2	249	1216-1218	Watchung ave	"	68 04	"
55	Jacob L. Voorhees	2	240	609-613	Richmond st	"	22 05	"
56	Ethel Lloyd	2	249	959-961	Kensington ave	"	6 30	"
57	Wm. J. Mattox	2	246	725-727	Webster place	"	13 86	"
58	Estate Geo. W. Moore	2	251	1239	Highland ave	"	1 26	"
59	Estate Geo. W. Moore	2	251	1235	Lake st	"	63	"
61	Joseph Beck	2	236	17	E. of Belvidere ave	"	2 52	"
62	G. C. Hall	2	280	1206-1210	Henry place	"	1 89	"
63	Harriett Hubler	2	284	951-959	Leland ave	"	7 56	"
65	C. E. Gulick	2	297	1287-1289	Marion ave	"	45 99	"
66	Edw. G. Wilson	2	297	1291-1293	Marion ave	"	3 15	"
69	John T. Flournoy	3	329	541-543	W. Fourth st	"	21 42	"
70	Experience Rice	3	321	419-423	W. Fifth st	"	47 88	"
71	Estate Wm. Courtright	3	321	425-429	W. Fifth st	"	45 36	"
72	Frank M. Bacon	3	320	416-420	W. Fifth st	"	93 16	"
73	Frank M. Bacon	3	320	422-424	W. Fifth st	"	100 80	"
74	Estate Patrick Keirnan	3	327	525-527	W. Fifth st	"	30 37	"
75	Sigmund Frucht	3	307	1109-1111	W. Fifth st	"	5 04	"
76	Estate S. McCormick	3	307	1139-1149	W. Fifth st	"	21 42	"
77	Estate S. McCormick	3	306	1233-1245	W. Fifth st	"	14 49	"
79	Duane E. Minnard	3	307	1130-1136	W. Sixth st	"	20 16	"
81	F. Margentino	3	309	1220-1228	W. Seventh st	"	83 16	"
82	Elizabeth Arthur	3	372	912-916	Sherman ave	"	4 41	"
84	Rose C. Tillotson	3	335	1032-1042	Park ave	"	122 20	"
85	Rose C. Tillotson	3	335	1033-1043	Arlington ave	"	15 12	"
86	Edw. Burke	3	335	1081-1089	Arlington Ave	"	5 04	"
87	R. M. Stelle	3	337	955	Union st	"	25 83	"
88	R. M. Stelle	3	337	959-961	Union st	"	5 04	"
89	R. M. Stelle	3	337	963-965	Union st	"	25 20	"
90	R. M. Stelle	3	337	967-969	Union st	"	65 01	"
91	R. M. Stelle	3	333	960-964	Union st	"	115 75	"
92	R. M. Stelle	3	333	968-974	Union st	"	65 52	"
93	Ferdnand Bader	3	336	1063	Rose st	"	1 89	"
94	Geo. H. Kitchen	3	336	1077-1079	Rose st	"	2 52	"
95	Abram Smith	3	336	1095-1097	Rose st	"	2 58	"
96	R. M. Stelle	3	338	957-961	Madison ave	"	18 90	"
97	R. M. Stelle	3	338	979-987	Madison ave	"	94 02	"
98	Julia R. Stelle	3	331	950-960	Central ave	"	99 99	"
99	Estate Manning Stelle	3	332	965-999	Central ave	"	361 15	"
100	Estate Manning Stelle	3	307	1007-1011	Central ave	"	38 43	"
101	Estate Manning Stelle	3	307	1025-1041	Central ave	"	104 58	"
102	Sigmund W. Frucht	3	326	401	Plainfield ave	"	11 34	"
103	Walter Scott	3	329	715	Plainfield ave	"	50 40	"
104	John A. Doty	3	305	1201-1223	Plainfield ave	"	23 31	"
105	A. Rodman Parsons	3	304	1301-1311	Plainfield ave	"	11 34	"
106	Richard Curd Daniel	3	304	1313-1323	Plainfield ave	"	11 97	"
107	James Bolmer	3	355	500-502	Grant ave	"	7 93	"
108	Wm. H. Reynolds	3	371	724-734	Grant ave	"	87 86	"
109	Estate E. W. Runyon	3	386	519	Elizabeth st	"	1 26	"
112	R. K. Brown	3	391	420-434	Beatrice st	"	5 04	"
113	John C. Doty	3	385	512-530	Beatrice st	"	6 30	"
114	Frank L. Perley	3	392	421-427	Beatrice st	"	2 52	"
115	A. Rodman Parsons	3	392	429-435	Beatrice st	"	2 52	"
116	John C. Doty	3	384	513-531	Beatrice st	"	6 30	"
117	John A. Doty	3	391	413-425	Pemberton ave	"	7 56	"
118	S. McCormick	3	389	1065-1087	Field ave	"	1 26	"
119	John A. Doty	3	391	1301-1311	Field ave	"	3 15	"
120	S. McCormick	3	386	1100-1108	Field ave	"	2 52	"
121	S. McCormick	3	386	1116-1118	Field ave	"	1 26	"
122	Arthur Boone	3	371	722-726	Hobart ave	"	85 05	"
126	Minnie L. Stryker	4	466	961-965	W. Front st	"	42 96	"
127	M. A. Haven	4	467	900-902	W. Front st	"	71 82	"
128	Heirs of Hugh McLaren	4	466	1147-1153	W. Front st	"	15 53	"
129	Estate Wm. Howatt	4	401	214	W. Second st	"	28 98	"
130	Lawrence Treen	4	425	515	W. Third st	"	7 60	"
131	Estate Roana Anderson	4	435	714-716	W. Third st	"	20 16	"
133	W. R. J. Pearson	4	442	800	W. Third st	"	18 44	"
134	Gaetarno Miller	4	404	200-202	W. Fourth st	"	28 98	"
135	Geo. H. Moore	4	426	602	W. Fourth st	"	13 23	"
136	John T. Flournoy	4	408	113-115	Central ave	"	75 60	"
137	Edward B. Ryder	4	414	312-314	Central ave	"	94 02	"
138	Chas. McCarthy	4	424	207	Plainfield ave	"	10 08	"
139	Chas. McCarthy	4	424	209-211	Plainfield ave	"	10 08	"
141	R. M. Stelle	4	441	324-326	Stebbins Place	"	24 57	"
144	Dunellen Brick Co.	4	473	1414-1432	Dunellen ave	"	2 52	"
145	Dunellen Brick Co.	4	474	1413-1433	Dunellen ave	"	5 04	"
146	Frank A. Marrenscheck	4	481	96-98	Jefferson ave	"	13 23	"
147	Mar. T. Odams, children	4	463	220-222	Evona ave	"	2 52	"

Dated, Aug. 17, 1904.

FRANK H. SMITH, Collector.

Grand ..... **Re-opening Sale**

OF

The Boston Cloak and Fur Store

with a full line of

CLOAKS, SUITS, SKIRTS, FURS, MILLINERY AND LADIES' AND MISSES' FURNISHINGS,

at prices the like of which has never been dreamed of.

245 West Front Street, Plainfield. Opp. Postoffice

THE USE OF

REYNOLD'S PETROLEUM HAIR TONIC

Means Healthy Scalp, Natural Growth of Hair (no falling out), No Dandruff. 50 cents bottle. Prepared only by

T. S. ARMSTRONG

Corner North and Park Aves. THE APOTHECARY. Plainfield, N. J.

CAPTURED BIG DRUM FISH

With only a small line used in ordinary angling, John Butler, of this city, landed off Gifford's, S. I., Monday, one of the largest specimens of a black drum fish ever seen in this section. It weighed forty pounds and measures from tip to tip just forty inches. Butler was with Ephraim Compton and Frank Cleaves at the time and it required the efforts of all three to make the capture. The fish was gamey and they played it for an hour before it tired out.

Butler presented his prize to the men at Fire Headquarters and they anticipated a fish bake until it was learned that there was no oven in the city capable of holding it. They had it taken to Ivamy's market and today it was divided into steaks and distributed.

PERSONAL.

E. H. Booth and family, of Central avenue, are home from their summer outing.

Miss Anna Finnigan, of Newark, is the guest of the Misses Hibbitts, of West Fifth street.

Stanley Conover, of High Bridge, is visiting his brother, Charles Conover, of Elmwood place.

Miss Anna Butler, of this city, is spending her vacation at Junction, Hunterdon County.

Miss Shreve, of Grove street, has returned from Bryn Maur, Pa., where she has been visiting friends.

Mrs. Asa Collier, of East Sixth street, has returned after spending two weeks at Baltimore, visiting relatives.

The Misses May and Anna Stafford, of Essex street, have gone to Rutherford for a two weeks' stay with relatives.

Miss Nellie Meany, of this city, who has been spending six weeks at her former home in High Bridge, has returned.

Rev. George B. Shaw and family, of Central avenue, are home from Wisconsin, where they have been enjoying their vacation.

George A. Chapman and family, of Stelle avenue, returned Saturday from Breadloaf, Vt., where they have been spending the summer.

Mrs. G. Q. Packer and daughter, Miss Lulu Packer, of East Sixth street, have returned from a week's vacation spent at Asbury Park.

Civil Engineer Frank J. Hubbard and wife, of West Fifth street, have returned home after a month's vacation, spent at Long Lake, in the Adirondacks.

Rev. Dr. H. A. Griesmer, of Baltimore, who preached at the First Baptist church Sunday morning and evening, was the guest of Walter M. McGee, of Rockview avenue.

Miss Kate Biglow, of Central avenue and Miss Anna Day, principal of a Plainfield school, have been spending a delightful summer in Canada and the New England States.

John Hiscox, manager of the Sabbath Recorder, is expected home in a few days with his family. He attended the Seventh-Day Baptist Conference in the West and on his way home will stop for his family, who has been spending the summer in New York State.

CITY JOTTINGS.

—T. E. Currin, of the First National Bank, has returned from a two weeks' vacation.

—John Auten, clerk at the Hotel Kensington, will take his vacation this week.

—Harry Blimm, of Somerset street, has taken a position at Woodhull & Martin's store.

—Robert Schreiner, of L. W. Randolph's drug store, is spending his vacation at Cape May.

—The New Jersey State Firemen's Association will hold its annual convention at Atlantic City on September 24.

—Street Commissioner Gavett has placed a new catch basin for surface drainage on West Front street, near Washington avenue.

—Henry K. Roscoe, of Clinton avenue, has secured a position at Hill & Shupp's dress goods department. Roscoe has heretofore been employed with Arnold, Constable & Co., of New York.

—It was the opinion of many Plainfielders who witnessed the Plainfield-Westfield game at Westfield on Saturday that Umpire Watt was too severe in calling balls and strikes, especially on Pitcher Garvin, of the locals. That he was partial to the home team in this respect seemed apparent.

REALTY CHANGES.

Property Transfers Recorded at County Clerk's Office.

Joseph O'Neil, Trenton to Mary Ann Forrestel, Plainfield, property at Plainfield, $1; Sarah M. Shepard, et al, Forestville, to Philip G. Mitse, Piscataway, land at Somerset street, Plainfield, $6,000.

CZAR'S ARMY ROUTED

Kuropatkin Reports That the Army Is Advancing North.

JAPANESE ARE CLOSE TO MUKDEN

Russian Chief May Attempt Another Stand at Mukden Base or at a Strong Position Close to It.

LONDON, Sept. 7.—Routed at every point, their rear guard battling desperately against the pursuing Japanese, the Russian army is in full retreat. Already the commissariat and columns of artillery have arrived at Mukden and are continuing their march northward.

The Japanese guns are now only fourteen miles away from Mukden. The mikado's troops are rushing for the goal by eastern roads in an endeavor to cut off Kuropatkin.

Viceroy Alexeieff is on his way from Harbin to Mukden.

The emperor has received the following dispatch from General Kuropatkin:

"The army is advancing northward. It has extricated itself from the dangerous position in which it was placed, being threatened by the enemy and having a narrow front.

"The enemy throughout the day cannonaded our rear guard, especially its left flank, but without much effect.

"We lost about 100 men."

Fighting a continuous rear guard action with the Japanese, who hang to his flanks, Kuropatkin continues to fall back over roads made sodden by two days' heavy rain.

It is reported that in spite of the bad roads and persistent attacks on the Russian rear the retreat is orderly.

The Russian general staff denies the report that Kuropatkin's rear guard has been annihilated.

Whether or not Kuropatkin will make another stand at Mukden is not indicated. In St. Petersburg it is argued that the fact that his commissary trains passed on through Mukden does not indicate that the Russian commander proposes to evacuate that city without a struggle, but only that they are taking up their proper position in the rear.

Field Marshal Oyama's report, as contained in dispatches from Tokyo, indicates that if the Russians attempt to retain possession of the Yentai collieries, the only ones in northern Manchuria, one of the most desperate battles of the campaign may be fought there immediately. Oyama states that Kuroki's right is now in close touch and pressing the Russians hard.

A Chefu report says that firing at Port Arthur was heard there last night. Two Chinese interpreters belonging to the official household of Lieutenant General Stoessel, commander of the military forces at Port Arthur, have been caught spying at Shushiyen and Palungshan. They were executed by the Japanese.

Chinese who have arrived here from Port Arthur declare that the Russian garrison expects a general land and sea attack today.

A special Zanzibar dispatch says that the British cruiser Forte found the Russian volunteer fleet steamers St. Petersburg and Smolensk within the three mile limit and communicated to them the orders of the Russian government to desist from interference with neutral shipping. The commanders of the Russian vessels said they would forthwith proceed to Europe.

It is stated at St. Petersburg that by the end of October the Fourth, Eighth and Thirteenth army corps, totaling 192,000 men, will reach the front and that before the end of September 1,100 guns will have been dispatched to General Kuropatkin.

RUSSIAN STAFF SANGUINE.

Apparently Not Afraid That Kuroki Will Head Off Kuropatkin.

ST. PETERSBURG, Sept. 7.—Apparently the war office is not disturbed by fear that Field Marshal Oyama will cut off General Kuropatkin before he reaches Mukden. According to the latest advices the Russian retreat is being effected in good order. The heads of transport trains have passed through Mukden, and the fact that the baggage trains continued on their way northward of Mukden, the war office explains, does not mean that Kuropatkin is bound farther north at this time, but is simply a natural measure of precaution, even if he intended to hold Mukden, the Russian formation during the operations of an army locating the baggage train fourteen miles and the ambulance corps four miles in the rear of the main body of troops.

The news from the front indicates that Oyama, having failed to surround Kuropatkin's rear with all the power of his tired troops, while hurrying forward a column which crossed the Taitse river at Bensihu, thirty miles northeast of Liaoyang and five miles due east of Yentai station, in the hope of cutting the Russian line of retreat below Mukden. This column may consist of fresh troops th light marching order.

The Bensihu road joins the main road from Yentai where the latter is intersected by the Hun river, three miles below Mukden. Once this point is passed Kuropatkin will have the Hun river between it and Oyama. The only uneasiness is due to the possibility that Japanese light draft gunboats, which, according to reports, are coming up from Newchwang, might suddenly make their appearance, the river being navigable to this point.

As Kuropatkin was just north of Yentai when the heads of transport entered Mukden, it is evident that the retreating column is more than fifteen miles long.

WATERSIDE AT SHEEPSHEAD.

In Autumn Stakes Favorite Led All the Way.

NEW YORK, Sept. 7.—Waterside the 13 to 10 favorite, won the Autumn stakes at Sheepshead Bay. He won handily by a length from Pasadena with Jack Lory, the second choice, third. Waterside took the lead at the lifting of the barrier and led all the way, winning in the fast time of 1 minute 12 3-5 seconds for six furlongs.

Dick Bernard, winner of the first race, was bid up to $3,000, an advance of $1,300 over his entered selling price. The stable representative bid the customary $5 and retained the horse. Eagle in the last race was bid up to $1,500, at which figure he was bought by the owner.

Raynor, who had the mount on Dekaber in the fourth race, was thrown on to the fence and badly hurt, receiving a severe gash in his left leg.

Brooklynite, who finished second in the first race, also started in the last race and finished tenth.

BASEBALL SCORES.

Results of Yesterday's Games in National and American Leagues.

NATIONAL LEAGUE.

At New York—
Boston ..... 0 1 0 0 0 3 3 0 0 0—7
New York ..... 4 0 0 3 0 0 0 0 0 1—8
Batteries—Fisher and Needham; McGinnity and Bowerman.

At Pittsburg—
Cincinnati ..... 0 0 0 0 0 0 1 0 0—1
Pittsburg ..... 0 2 0 0 0 1 1 1 —5
Batteries—Weltner and Schlei; Robertaille and Phelps.

Second game—
Cincinnati ..... 3 0 2 0 0 1 0 1 0—7
Pittsburg ..... 1 1 0 0 0 0 0 0 1—3
Batteries—Kellum and Peitz; Phillippe and Archer.

At St. Louis—
Chicago ..... 0 0 0 0 4 2 1 2 1—10
St. Louis ..... 0 1 0 0 0 0 0 1 2—5
Batteries—Weimer and Kling; McFarland and McLean.

TABLE OF PERCENTAGES.

	W.	L.	P.C.
New York	88	32	.733
Chicago	75	46	.620
Pittsburg	69	49	.585
Cincinnati	69	52	.570
St. Louis	62	63	.496
Boston	44	78	.361
Brooklyn	41	78	.345
Philadelphia	35	85	.292

AMERICAN LEAGUE.

At New York—
Philadelphia ..... 0 0 0 0 0 0 1 0 1—2
New York 0 0 4 1 0 0 0 0 0
Batteries—Waddell and Schreck; Orth and McGuire.

Second game—
Philadelphia ..... 0 0 0 0 0 0 1 0 1—2
New York ..... 0 0 0 2 0 0 0 0 —2
Batteries—Henley and Schreck; Griffith and McGuire.

At Boston—
Washington ..... 0 0 0 0 0 0 0 0 1—1
Boston ..... 0 0 0 1 0 0 3 0 —4
Batteries—Townsend and Clark; Tannehill and Criger.

Second game—
Washington ..... 0 0 0 1 1 2 0 0 2—6
Boston ..... 2 0 0 0 0 1 0 0 0—3
Batteries—Patten and Kittridge; Dineen and Farrell.

At Cleveland—
St. Louis ..... 0 0 0 0 0 0 0 0 0—0
Cleveland ..... 0 0 0 0 0 0 0 0 0—0
Batteries—Howell and O'Connor; Joss and Buelow.

At Detroit—
Chicago ..... 0 0 0 1 0 0 0 3 0—4
Detroit ..... 0 0 0 0 0 0 0 0 0—0
Batteries—Patterson and McFarland; Killian and Drill.

TABLE OF PERCENTAGES.

	W.	L.	P.C.
New York	73	44	.624
Boston	74	46	.617
Chicago	70	51	.579
Philadelphia	64	50	.561
Cleveland	64	50	.557
St. Louis	47	67	.412
Detroit	47	69	.405
Washington	29	90	.244

Grand Circuit at Hartford.

HARTFORD, Conn., Sept. 7.—Another large crowd attended the second day's racing in the grand circuit meet here and saw some good racing. Considerable interest centered in the Capital City trot. J. Harmer Bronson's Texas ran away with the first heat, but things did not look right to the judges, who caused a shake-up of drivers. Thompson, who was behind John Caldwell, and Renick, who was driving Texas, were set down, and the claim was made that they were not trying to win. Andrews took Thompson's place and Walker went behind Texas. Alexander won the second, third and fourth heats.

Racing at Highland Park.

DETROIT, Mich., Sept. 7.—The good thing players reaped their harvests in the fourth and sixth races, won respectively by Arrah Gowan and Rowland M., both of which were heavily played at long prices. Gallithea, a 4 to 1 choice, won the opening event, in which Gearholm, a debutant at the racing game, was a wild tip. Manfred was the only winning favorite. Beckart and McIlvain, both second choices in their fields, taking the other races.

New Jersey Riflemen Won.

SEA GIRT, N. J., Sept. 7.—The sixth day of the big interstate shooting tournament in progress here was devoted almost entirely to firing in the regimental team match. The team from the First regiment of infantry, national guard of the state of New Jersey, finished in the lead with a total of 528 out of a possible 600. The first prize comprises the interstate trophy, a medal to each member of the winning team and $150.

Foncasta at Harlem.

CHICAGO, Sept. 7.—Sad Sam, Proofreader and Alma Dufour were the winning favorites at Harlem. The other four events went to two long shots and two third choices. The feature event, a handicap at one mile and seventy yards, was won by Foncasta, a 7 to 1 shot. William Wright was second and Fossil third.

Ed Ball at St. Louis.

ST. LOUIS, Sept. 7.—Ed Ball, second choice, easily won the feature of the Delmar card. Icewater, favorite, was second. Tally H. was cut down and will be forced to retire for some time.

Bug Army Stopped Car.

UXBRIDGE, Mass., Sept. 7.—An army of potato bugs stopped an Uxbridge and Blackstone trolley car at 3 o'clock yesterday afternoon. It took the car crew fifteen minutes to spread sand enough on the rails so that the car could get up headway. The bugs were emigrating from a large potato field toward Millville.

THE PLEASURE

of a smoke depends on the quality of the Cigar! Spend the lazy hours of your vacation in smoking

OUR CIGARS,

and you'll find you've got your money's worth every time. Our Cigars are good and the price is low. Sold singly or by the box.

KIRBY'S

106 Park Avenue, Plainfield.

BOICE, RUNYON & CO.,

PARK AVENUE,

Opp. North Ave., Plainfield, N. J.

Dealers in

BEST LEHIGH COAL,

LUMBER,

MASON MATERIALS,

&c. &c.

Sole Agents N. J. Pulp Plaster

A Big Business on a Small Scale

is done here. We serve a great number of customers with choice

Roasts, Chops, Steaks,

Provisions and Poultry. Special care is taken in warm weather in selecting meats. Inferior grades of meat are not permitted to enter our store. Our hygenic cold-air refrigeration is the only one in the city, thus ensuring health, fine flavor and condition, that's why our meats taste so good. Try a nice Leg of Lamb for your Sunday dinner. Prices are lower than ever.

Fine Fresh Fish of all kinds can be found in our Seafood Department. Saturday special sale

FRED ENDRESS

131-135 W. Front St.

Just received an assortment of new style

BOX PAPERS.

Also a full line of the leading

Magazines and Weeklies

constantly on hand.

Harper's,

411 Park Ave., Plainfield, N. J.

FRANK VAN WINKLE

129 North Avenue

Bicycles Photo Supplies

Kodaks and Cameras

Bicycles stored, cleaned and repaired

Developing, Printing and Mounting a specialty

YOU WILL NEVER BUY A HOME WITH MONEY PAID FOR RENT IN THE PAST.

START NOW TO

OWN A HOME

of your own by taking out shares in

THE CENTRAL

Building and Loan Asso'n.

OF PLAINFIELD.

J. F. MacDonald Sec'y.

Smalley Building, No 149 North avenue 4 14 tf

The Park Stables.

Livery and Boarding.

108 Somerset Street

Telephone 493 J. North Plainfield.

High-class Horses and Carriages. Prompt Service.

JAMES D. FRAZER.

J. C. POPE & CO.,

INSURANCE

AGENTS.

110 E. Front St., Plainfield, N. J.

NEW JERSEY'S TWELVE-ACRE STORE.

HAHNE & CO.,

BROAD, NEW AND HALSEY STS., NEWARK.

Free Medallion ... Portraits!

We have begun a second series of FREE PORTRAIT MAKING, in accordance with the great demand by thousands of our patrons who could not be previously accommodated.

We have taken as many as 3,000 orders in one day for these portraits.

Purchase 10.00 worth of goods in our store, loan us your photograph and we'll make the Portrait (unframed) free for you.

Girls' and Boys' School Clothing.

Every article of wear for school use that is worthy, in make, style, neatness and durability, is the kind we sell and ask your money for.

Girls' Dresses,	Girls' Shoes,	Girls' Hats,
Boys' Suits,	Boys' Shoes,	Boys' Hats,
Girls' Stockings,	Girls' Underwear,	Girls' Umbrellas
Boys' Stockings,	Boys' Underwear,	Boys' Umbrellas

Girls' and Boys' Rainproof Garments, School Bags, Handkerchiefs, Waists, Shirts, Neckwear, Books, Stationery and everything else.

Superb $3.50 Shoe, $3.00

"Her Majesty" Shoe - $3.00

The best ever made for the price or anything like it; perfection of style and make. This week $3.00.

Famous $3.50 Shoe, $3.00.

HAHNE & CO., NEWARK, N. J.

TELEPHONE 467 J.

Schreiner's

PARK AVE. AND SECOND ST.

PHARMACY

RUBBER GLOVES—

Very goods to wear for housework, they keep the hands clean and prevent cracking of skin.

Ice Cream Soda and Confectionery.

BUTTERMILK

WHY YES

we make it fresh every day, and Potcheese, too. Try some.

LINDSAY DAIRY,

Tel. 451 J. FARM MOUNTAIN AVENUE.

PUTNAM & DEGRAW

Royal Tooth Powder, can	10c
Royal Talcum Powder, can	10c
Mennen's Talcum Powder, can	18c
Witch Hazel, bottle	10c
Violet Toilet Water, bottle	25c
Lyons' Tooth Powder, can	19c

ICE CREAM

Wholesale and Retail.

I have vacated my store on Park avenue and am still making PURE ICE CREAM AT 32 BANK PLACE.

All orders by 'phone (No. 470y) or mail will receive prompt attention.

LAKE HOUSE NOW OPEN. JOHN H. TIER.

WARD & COMPANY,

Manufacturers' Agents,

104 McWhorter St., Newark, N. J.

N. J. Representatives for the following:

For a SUMMER BEVERAGE there is nothing like TEA-ETTE

The Tea Free from the Poisonous Tannin.

BOSTON BROWN FLAKES,
The only Perfect Breakfast Food.

MALT CREAMLET COCOA,
The only Digestible Cocoa and Chocolate.

LYTHIA POLARIS WATER,
The King of Table Waters.

MONOGRAM SPICES,
Strictly Pure.
And Other Specialties.

Send for our weekly Price list, as we are constantly receiving large quantities of all kinds of groceries, some of which may interest you.

WARD & COMPANY,

104 McWhorter St., Newark, N. J.

8 29 eod tf

BUTTER, EGGS and POULTRY

direct from best Jersey farms.

SPECIAL THIS WEEK:

Spring Chickens } 23c lb

H. H. Smith,

228 Park Avenue, Opp. North.

Now is the Time

to get cheap lumber. New White Pine Flooring, Window and Door Frames, Siding, etc. You can

Save 50 Per Cent.

on this lumber.

ALEX. KANE,

312 Filmore Avenue.

Ivamy's Celebrated Fresh Fish.

The first requisites with us are quality, purity, freshness. We cater for those who insist on the highest standard of Fish—our customers know that if it comes from Ivamy's it's the top notch of excellence and must be fresh—we guarantee it.

Finest selection of Bluefish, Mackerel, Weakfish, Porgies, Soft Shell Crabs, Clams, etc., to be found anywhere in the state—and reasonable prices.

Special Cash Sale Saturday.

FRED IVAMY,

(Successor to Rogers & Co.)

232 W. Second Street.

Telephone 140

Superior Groceries.

Our store is kept constantly stocked with the choicest and purest of eatables, gathered from all parts of the world. You'll find it to your advantage to purchase your groceries of us—whatever you get here is always superior in quality, yet consistantly moderate in price. We solicit your trade.

W. W. DUNN,

PARK GROCER,

Duer Street and Lincoln Place.

FLORISTS.

PHONE 306 L.

CHARLES L. STANLEY,

144 NORTH AVENUE.

A large stock of all seasonable Flowers always on hand. Flowering Plants, Palms and Ferns in large assortment. Floral Designs, Baskets and Centre Pieces artistically made up at short notice. Lowest prices. Greenhouses, South Ave., Netherwood. Phone 207 J.

WILLIAM H. KIRCH,

Carpenter and Builder,

66 Duer Street.

Estimates cheerfully given.

Jobbing promptly attended to.

Telephone 402 J.

HOAGLAND'S

EXPRESS and BAGGAGE TRANSFER.

Office 302 Park Ave. Tel. 322 W.

IN HOSTILE ARRAY.

Battle of Bull Run Opened by Skirmishes.

GRANT MAKING A FLANK MOVEMENT

New York Companies Ruled Out of Action For Crossing Open Space Under Fire From General Lee's Texans.

CORPS HEADQUARTERS, GAINESVILLE, Va., Sept. 7.—The blue and the brown armies are facing each other in hostile array. It is the work of the blue army, under General F. D. Grant, operating from Manassas, to strike and drive the brown army, under General J. Franklin Bell, operating from Thoroughfare, back through the gap of that name in the Bull Run mountains.

The lines of battle have been formed. Military experts look for the main engagement today.

General Bell has advanced his line at least two miles farther east than the one he originally took up. He has gone a little more than halfway to meet the attacking party and has established an exceedingly strong succession of lines bisecting the maneuver zone, the right resting about two and a half miles north of Gainesville and extending from that point due north to the limit of the zone.

The attacking forces are being marshaled in front of this line on the east. Between the two forces is a stretch of open country of about a mile. This country is rolling, and on either side are woods and cornfields.

The opposite posts of General Grant's advance were stopped in their forward movement. Four companies of the Seventy-fourth New York and one company of the Fifth infantry, regulars, under Brigadier General Wint, commanding the First brigade of the blue army, were ruled out of action for attempting to cross an open space under supposed fire. They were subject to the concentrated fire of a long line of the Second Texas regiment under General Lee, commanding the First brigade of the brown army.

After a brisk skirmish, which developed much strength on the part of the brown army, hostilities seemed to cease entirely. This would indicate two things—either General Grant was preparing to make a strong attack or that he was making a swift move to flank General Bell on the right. This will require a strong force, as General Grant's left up to this time has been composed entirely of the cavalry line. An early action near Haymarket is looked for.

French Clergy Side With the Pope.

ROME, Sept. 7.—In private audience with the pope Mgr. Le Nordez resigned the bishopric of Dijon. The Vatican authorities consider this an answer to the speech of Premier Combes at Auxerre Sunday last. The resignations of Bishop Le Nordez and Mgr. Geay demonstrate as far as the Vatican authorities are concerned that all the clergy of France, even the members who have heretofore been considered as wavering, side with the pope in the present conflict. The summoning to Rome of the bishop of Dijon and the bishop of Laval for trial without consulting the French government led to the rupture of relations between France and the Vatican.

Moody Calls on Roosevelt.

OYSTER BAY, N. Y., Sept. 7.—Attorney General W. H. Moody has arrived to confer with the president regarding both government and political matters in which they are interested. Mr. Moody had just returned from a campaign tour of Vermont and Maine and desired to talk with the president about the situation in those states. National Chairman George B. Cortelyou, after a night's conference with the president on matters pertaining to the campaign, left for New York. He gave assurance that there was no significance attached to his visit to the president.

Fairbanks at Brunswick.

BRUNSWICK, Me., Sept. 7.—Charles W. Fairbanks, Republican candidate for vice president, came from Boston here to address a large meeting at Merrymeeting park. The Republican town committee met him at the railroad station and escorted him to the park. Herbert N. Heath of Augusta and William T. Cobb of Rockland, Republican candidate for governor, were the first speakers. Then Senator Fairbanks delivered an address, discussing politics in a general way.

Canal Commissioners For Home.

PANAMA, Sept. 7.—The government has ordered Ricardo Arias and Jose Eusebio Morales, the special Panama financial commissioners, now in the United States, to present to President Roosevelt a collection of the first issue of the coins of the republic as a souvenir. The members of the canal commission will sail for the United States today after having enacted laws for the government of the zone and deciding questions of urgent importance.

Active After Sleeping Four Years.

ST. PAUL, Minn., Sept. 7.—A telegram to General Passenger Agent Cleland of the Northern Pacific railway from Yellowstone National park announces that "Splendid" geyser, at the upper basin, which has been dormant for four years, has again become active, playing regularly every three hours.

Unions Will Fight It Out.

KANSAS CITY, Mo., Sept. 7.—The local unions of the packing trades in the two Kansas Cities have voted to continue the present strike until the packers are brought to terms.

THE DAILY PRESS.

INDEPENDENT IN POLITICS.

S. L. FORCE, - Editor and Proprietor.

Published Daily, except Sunday, at 3:00 p. m. 105 North Avenue. Telephone Call 61.

Two cents a copy. Ten cents a week. $5.00 a year—in advance. No extra charge for papers mailed to points in the U. S. and Canada. Delivered by carrier or by mail.

THE PRESS has the most complete carrier and mail service of any paper in the metropolitan district.

Any subscriber failing to receive a single issue will confer a favor by notifying the business office.

Advertising rates mailed on request.

Copy for Change of Advertisements to ensure change the same day MUST be in this office by 9 a. m.

Plainfield, N. J., Sept. 7, 1904.

That petition to the Common Council, last night, which demanded that if the trolley people are allowed to run a double track system over parts of Front street and Watchung avenue, it be compelled to pave those sections with vitrified brick, is a reasonable one, and it is hoped that the street committee will see it in that light. Why should not the trolley company be compelled to make some just return for a valuable franchise?

If the Common Council orders that the National emblem be displayed from the city flag pole as requested by the local councils of a patriotic fraternal order, it will be carrying out the wishes of the general public. The excuse heretofore given is that when the flag is continually unfurled it is soon worn out. What difference does that make, isn't this city rich enough to afford the expense of a couple of flags every year? Let it be displayed every weekday and on Sundays too.

In an interview with a reporter for The Daily Press today, Congressman Fowler sets at rest a story that has been going the rounds of the State press. To make political capital for his enemies, a report has been spread broadcast that the dignified representative of the Fifth Congressional district had refused to answer County Chairman Hamilton Kean's answer as to whether he would be a candidate to succeed himself. In another column will be found the full text of the letters which passed between the two. Mr. Fowler's reply shows that he has a thorough understanding of political etiquette and respect for party rules and customs. Past elections have shown that Plainfield is a Fowler stronghold and the announcement that he will be a candidate, when the nomination is tendered through the proper channels, will be welcomed by his friends here.

CITY JOTTINGS.

—Isaac P. Runyon, Esq., has rented the corner flat in the Thorn building on Somerset street.

—Scheuer & Co.'s store will be closed Saturday, September 10, on account of holiday. Will open 6 o'clock in the evening. 973

—St. Gabriel's Academy, corner Jackson and Watchung avenues, opened yesterday with a good number of boys and girls enrolled.

—Big yellow or white Delaware peaches for eating, slicing and preserving on sale at Neuman Brothers' tomorrow morning. Bartlett pears for eating and canning.

—Hattie Musser is the name of a daughter born to Mr. and Mrs. Charles Musser, of 438 West Fourth street, last week. Mr. Musser is in the employ of Fred Endress, the butcher.

—Auctioneer P. H. Latourette will conduct an auction sale of household furniture at 967 Park avenue, tomorrow morning at 10 o'clock. The sale offers a great chance for bargains. The goods must be sold as the owners have no further use for them.

PERSONAL.

Orra S. Rogers, of Madison avenue, has returned from Alfred, N. Y.

Mr. and Mrs. John H. VanWinkle, of Duer street, are home from Ocean Grove.

Postmaster and Mrs. E. H. Bird, of Elm place, have returned from a pleasant stay at Lake Hopatcong.

Mr. and Mrs. J. D. Moon, of Grandview avenue, who have been visiting at Roselle Park, have returned home.

Captain and Mrs. J. Frank Hubbard, of West Seventh street, left town today for Scott, N. Y., where they will visit the scenes of Captain Hubbard's boyhood days.

Miss Marguerite Bennett, eldest daughter of Mr. and Mrs. P. H. Bennett, of 98 Duer street, is very ill with typhoid fever. Miss Bennett is with her mother and family at Bensonhurst, L. I.

John Hiscox and family returned to their home here today after an absence of some time. Mrs. Hiscox and daughter have been spending the summer in New York State, and Mr. Hiscox has been in the West.

MARRIAGE IN MARCONNIER

MISS LENORA VAN COURT BECOMES WIFE OF JAMES B. RANDOLPH.

Miss Lenora VanCourt, daughter of Mr. and Mrs. Eugene VanCourt, of Oak Tree, and James Bryan Randolph, of Piscataway, were married yesterday afternoon at 2:30 o'clock in the Marconnier chapel in the presence of a large number of guests from this city, Oak Tree, Newark, New York and other places. The chapel was decorated with golden rod, palms and ferns. Rev. Dr. Cornelius Schenck, pastor of Trinity Reformed church, performed the ceremony.

Miss Amy McKuen, of Woodbridge, was maid-of-honor, and Miss Elizabeth Schenck, of Metuchen, and Miss Matilda Bennett, of this city, bridesmaids. The best man was John Dayton, of Perth Amboy, and the ushers were Herbert Moore and William Olsen.

Following the ceremony a reception was held at the home of the bride's parents. They will reside at the home of the bride's parents.

CONGRATULATES MR. BAERMAN

PRESIDENT ROOSEVELT WRITES DUNELLEN POLITICAL CONVERT.

F. D. Baerman, a retired New York business man, who now lives at Dunellen, has been a life-long Democrat. Recently, his views were changed and he came out in a long letter published in the New York Herald giving his reasons for abandoning his political theories and pledging his support to the Republican cause.

The article attracted the attention of President Roosevelt, who wrote the Dunellenite a letter of thanks.

BAIL REFUSED.

Italian Assailaint Held in Custody Awaiting Result of Victim's Injuries.

Owing to the severity of the injuries of Sandy Wood, who was struck in the head with a billiard ball in an Italian fracas at Scotch Plains, Sunday afternoon, his assailant, Michele Delli Paolo, is being held without bail to await trial before Justice Mosher Tuesday morning. Acting upon the advice of Dr. Westcott, Wood's physician, the Judge refused $2,000 bail until examination should prove the injured man out of danger.

Want More Musicians.

The band recently organized by local lodgemen met at Harry Dreier's West Front street store last evening. Fourteen candidates turned out for the positions.

Borough Tax Sale.

The adjourned sale of unpaid taxes for the year of 1903 will take place at the Collector's office at 2 p. m. on Thursday. 962

STORAGE VAULTS

For Large Trunks, Boxes, Valuable Packages, etc., etc.

SAFE DEPOSIT BOXES

OF ALL SIZES.

ABSOLUTE SECURITY PROVIDED.

CITY NATIONAL BANK.

IN OUR CARPET DEPARTMENT.

Now in perfect order for the usual Fall rush. Better stocked and better equipped than in any past season. One of the roomiest, best lighted and pleasantest carpet rooms to be found anywhere. Beautiful new Axministers, Body Brussels, Velvets, Tapestries and Ingrains from the best mills in the country are shown in variety. Grass Mattings, Fibre Carpets, Chinese and Japanese in whatever is newest and best. Rugs of all sizes in infinite variety. Window Shades ready made and made to order. Estimates for furnishing whole houses given. Awnings made, repaired and stored. Curtain Poles and Fixtures, Brass Rods, etc. put up. Lace Curtains in great variety. Medium and low priced goods that are surprisingly attractive. Don't think of buying curtains until you have our unprecedented showing of these goods. This department is a boon to every housekeeper in this community. Visitors are always welcome. Goods will be cheerfully shown.

Facts and Figures from the Furniture Department.

Our Furniture Department is a Furniture Store in Itself.

Our Prices Always Please the Careful Buyer.

Goods Always Marked in Plain Figures.

Fall goods now arriving and just at present we have some special bargains to offer to clear out the past season's samples from the floor to make room for the new ones. You can secure any of these bargains by placing a deposit and we will store them and deliver at your convenience.

FOR THE PARLOR.

Some odd pieces of parlor furniture.

Chairs at 1.98, were 3.98
Chairs at 3.98, were 5.00
Chairs at 4.98, were 6.50

PARLOR TABLES.

Tables at 2.50, were 3.98
Tables at 3.98, were 4.98
Tables at 4.50, were 6.98

FOR THE BEDROOM.

3-piece Bedroom Suits.

Suits at 13.50, were 15.50
Suits at 16.75, were 19.50
Suits at 18.50, were 22.50
Suits at 28.50, were 35.00

ODD DRESSERS.

At 7.50, were 8.50
At 8.50, were 9.98
At 10.98 were 14.50
At 16.50 were 19.75

FOR THE DININGROOM.

DINING TABLES.

5.00 ones, now 3.98
8.98 ones, now 7.50
9.98 ones, now 7.98
11.98 ones, now 9.98

DINING CHAIRS.

Chairs at 1.29, worth 1.75
Chairs at 1.49, worth 2.00
Chairs at 1.78, worth 2.50

OUR CAKE DEPARTMENT

'Phone or Leave Orders Early in the Day for Prompt Deliveries.

WOODHULL & MARTIN.

FREEHOLD AND PLAINFIELD N.J.

Levy Bros'

TWO STORES

MORE SPLENDID VALUES.

115-117 West Front Street 'Phone 220 Plainfield, N. J.

The carpenters have made many changes here during the past week, and we are preparing to shift various departments, hence these special prices.

15c School hose **10c.**
40 gauze double knee School hose, 2 pair for **25c.**
Heavy ribbed School Hose, worth 25c, for **15c.**
Wool dress goods for School Dresses, valued at 50c and 75c, at **29c.**
Sample lot of Ladies' Muslin Skirts, val. up to 1.50, **98c.**
A lot of Corsets, the latest Habit Hip, with front and side Hose supporters, value 1.00, for **59c.**
Bleached Sheets for **89c** ea.

Lonsdale, Fruit of Loom and Hill muslin, 1 yd. wide 10 yards for **79c.**
10c Outing Flannel for **7½c.**
2-yard wide Sheeting (seamless), worth 25c, for **19c.**
2½-yd. wide bleached seamless Sheeting, worth 30c, **23c.**
98c Lawn Wrappers for **49c.**
Children's School Hair Ribbons (all silk), value 10c and 15c, for **5c and 10c.**

MILLINERY DEPARTMENT.

This department is receiving special attention, and we are now offering a great variety of ready-to-wear Hats for Fall at the most popular prices. The department is being enlarged and we will be in a better position than ever this season to fulfill the wants of the people.

IF you have never succeeded in getting glasses that improved your vision, don't you think it advisable to drop in and see us? It will cost you nothing unless you choose to give us an order.

STILES & CO.

Philadelphia EYE SPECIALISTS

107 E. Front St.

Every Thursday.

Hours:—11:15 a. m. to 1 p. m. and 1:45 p. m. to 4:30 p. m.

MASONS' NOTICE!

Owing to the wet season, Hand's Brick are now $8.00 per 1,000.
926 E. T. & I. HAND.

YOUR EDUCATION HAS BEEN NEGLECTED

If you have not been taught the value of money and the advantage of SYSTEMATIC SAVING.

DO NOT ALLOW YOUR CHILDREN

To reach the age of manhood and womanhood without a little money of their own to help them along.

The PENNIES that they have saved,
The DOLLAR that you will add, (and oftentimes more,)

AND THE

DIME SAVINGS INSTITUTION

will accomplish a good result for them.

USE PRESS WANT ADS.

They Are Here.

The New Fall Styles of French English, Angora and Scotch

FLANNELS

At Peck's.

ESTABLISHED 1888 E. H. CLEVELY. TELEPHONE 298 W

Restaurant and Lunch Rooms.

OYSTERS are in season. Chicken Pot Pie, North Carolina style, Thursdays

Seperate dining room upstairs for ladies.

155, 157, 159 North Avenue, Opposite C. R. R. Depot

Local Agent For Horton's New York Cream.

Wholesale——Retail

KIRCH J. PHILIP KIRCH. CIGARS

To lovers of Por o Rican Tobacco, we are offering a special inducement in Rucabado's "Maximo," to go at $1.50 per box of fifty. A chance of a lifetime. Do It Now

120 NORTH AVENUE. Phone 487 J.

Campaign Pocket Knives

Like the Candidates, First-class, Fully Guaranteed and all right on the Tariff.

GAYLE HARDWARE CO.,

Front St. and Park Ave.

WE GIVE BLUE EXCHANGE STAMPS

I. H. BOEHM

109-111-113 West Front Street.
126 Park Avenue.

SPECIAL SALE.

We are offering Special Bargains in all Departments, but lack of newspaper space permits the mentioning of only a few of the many good values we are offering.

7c yd—500 yds of new Dress Ginghams, extra quality and all new patterns, val. 9c and 10c yd.
8c yd—1,000 yds of extra heavy Outing Flannel, all new Fall patterns and good colors, val. 11c yd.
10c yd—500 yds Mercerized Voiles, in pink, old rose and light green, reg. price 25c yd.
12½c yd—Special lot of new White Goods, extra fine quality and very desirable patterns, value 15c and 18c yd.
59c yd—10-4 white and gray Blankets, extra heavy quality, reg. value 75c pair.

MEN'S FURNISHINGS.

49c—Men's Madras Shirts, all new goods and nice patterns, reg. price 75c and 1.00 each.
49c—Men's sateen working Shirts, in black and white stripes and plain black, value 69c.
49c—Men's black and white Cheviot working Shirts, reinforced back and front, val. 63c ea.
95c—Men's Madras Shirts, extra fine quality Madras and extra well made, reg. sold for 1.25 ea.
25c—Men's working Shirts. We are selling an extra good working Shirt for 25c, in black and white stripes, made of good quality Cheviot, value 39c.

MILLINERY DEPARTMENT.

We are showing our new Fall lines of Ready-to-Wear Felts. We have only the newest and most up-to-date styles, in all colors and prices.
Our assortment of Millinery is the largest and prices the lowest in the city.
We are showing all that is new and up-to-date in Breasts, Pompons, Shapes, etc.

HATS PURCHASED HERE TRIMMED FREE.

HARMONY, BEAUTY AND COMFORT

comes to the home that is lighted by our modern

GAS PORTABLES.

The Welsbach or Incandescent Gas Lamp gives unsurpassed light for reading or sewing.

These can be had in endless and beautifully artistic varieties.

Three-tenths of a cent difuses a soft radiance over your library table for an hour.

Prices to fit your pocketbook.

GAS DEPARTMENT.

PUBLIC SERVICE.

Straw Hats, Negligé Shirts Fancy Socks J. R. BLAIR 205 Park Avenue Summer Underwear etc., etc.

SILK UNDERWEAR AT $2.00 PER SUIT

THE DAILY PRESS may be obtained from the following Newsdealers and Agents. 10c a week.

CITY.

Union News Co.	R. R. Station
J. M. Harper	411 Park Ave
E. A. Laing	149 W. Front St
A. D. Mallinson	Fourth and Liberty Sts
Trolley Waiting Room	Watchung Ave
M. Estil	111 Park Ave
W. E. Mattison	85 Somerset St
Geo. Scribner	331 Watchung Ave
J. Hatfield	212 Watchung Ave

SUBURBAN.

Dunellen	Wm. Giddes
Dunellen	John Alberts
New Market	Herbert Dunham
Bound Brook	Union News Co.
Somerville	John Gernert
Westfield	C. F. Wittke, A. E. Snyder
Scotch Plains	Chas. Elliott
South Plainfield	Walton Smith
Clinton Avenue	Mrs. Meader, John Ryan
Fanwood	Chas. Elliott
Netherwood	L. Uhdal, J. Kiley

SUBURBAN NEWS.

DUNELLEN AND VICINITY.

Supporters of the Dunellen A. C. all unite in claiming the amateur championship of this district for the locals, as they have easily defeated all teams having any pretension to the title. New Market has won only one out of seven games and Clinton Avenue has won only two out of five. One more game is to be played with Clinton Avenue, but that can have no effect on the final result as the series has been finished.

Miss Louise Doolittle and Miss May Apgar, who have been spending the summer abroad, touring in England, Paris and Switzerland, arrived home Sunday. The voyage to Philadelphia was made on the American liner "Westernland."

A watermelon eating contest was held at Alberts & Vails' restaurant last evening. After a sharp contest, Shorty Alberts was given the decision with Percy Abbot a close second. Alberts devoured two melons.

Theodore Day, T. J. Sutphen, Lester Meserole and Frederick Dickerson, of Plainfield, spent yesterday fishing at Matawan. All returned with good catches and plenty of big fish stories.

John Campbell has resigned his position in Dr. Brakeley's store to accept a position in the New Jersey Central offices. His place will be taken by George Apgar.

The completion of the new side track system in the borough has necessitated the cutting down of a number of huge trees in Central Park.

The monthly meeting of the trustees was held in the M. E. church last night. Routine matters were discussed and transacted.

Charles Doolitle and Walter Nelson will return to Rutgers College this fall. Both are members of the sophomore class.

Augustus Todd, with a large party of relatives and friends, drove to the Rock yesterday, and spent the day there.

Miss Emma Space, of Port Jarvis, one of the teachers in Lincoln School, arrived in town yesterday for the new year.

Mr. and Mrs. Thomas Bodine, who have been spending the summer at Ocean Grove, returned home yesterday.

Frederick Giddes, of Philadelphia, spent Labor Day at the home of his parents, Mr. and Mrs. Joel Giddes.

Harry Apgar, of Philadelphia, spent Labor Day with his parents, Mr. and Mrs. Joseph Apgar.

Mrs. John Herbert is recovering from a severe attack of inflammatory rheumatism.

Work on Philip C. Smith's new house on Dunellen avenue is progressing rapidly.

Charles Coriell spent Sunday and Labor Day at Ocean Grove and Asbury Park.

Miss Loretta Clawson has returned from a few weeks' visit to Block Island.

Mrs. G. W. Churchill is recovering from the effects of a critical operation.

Mrs. Marlow has returned from a visit with relatives in New York.

Joseph Thomas, of New York, is visiting relatives in town today.

Miss Stella Kick has returned from a visit with out of town friends.

T. C. Bodine has returned from his vacation spent at Ocean Grove.

Miss Fannie Smith has returned from a short visit at Dover.

Dr. Platt and wife returned from a visit to Atlantic City.

Charles Doolittle is spending today in New York city.

'PLAINS AND FANWOOD.

Township Clerk Edward L. Hand has about completed arrangements with John G. Cook for the purchase of the property adjoining his hotel, which is occupied by Conrad Peltz and Ferdinand Schmidt. This is one of the most important real estate deals in town in several years as Mr. Hand in the near future will make improvements about the property. The papers are expected to be settled up within a few days.

The Misses Meyers entertained a number of their friends at lawn tennis on their court Labor Day morning. Those who enjoyed the sport on the court were Rev. Warren D. Coons, Harry Messersmith and Mortimer Slater, of Plainfield; Miss Marion Goodman, William Guest and Herbert Mooney.

Ladies' night at the Suburban Club last night, was an enjoyable affair. The members and their women friends enjoyed several hours of bowling and dancing. The club expects to begin the club's monthly receptions and dances in October.

Jennie Maccio and Angelina Ferrara, two bright and interesting girls, members rof Ms. DeSoris' Italian Mission, Fire Point, N. Y., are spending a week with Rev. and Mrs. G. M. Shott at The Manse.

The improvement being made about the parlors of the Baptist church are being made by the Sunday-school of the church and not the board of trustees as stated.

Mr. and Mrs. Richard O. Robison, of New York, have been spending several days with Mr. Robison's parents, Mr. and Mrs. John Robison, of the borough.

Frank Palmer and Miss Brill, workers in the North Baptist church, of New York, were the guest Sunday of Rev. and Mrs. G. M. Shott, at The Manse.

Mr. and Mrs. Frank Hollingsworth, of Cranford, have been visiting Mr. Hollingsworth's father, Loftus Hollingsworth, of Prospect avenue.

Mr. and Mrs. Charles Kalloway, of New Market, have been visiting Mrs. Kalloway's parents, Mr. and Mrs. L. B. Coddington, of Westfield.

Mrs. Dr. Cameron, of New York, spent the day with Mrs. W. S. Corey and sister, before leaving on her trip to Southern California.

Roger Haskard, who has been spending a month with his mother, Mrs. John Haskard, left Sunday for his home at Boston, Mass.

The Misses Hayes, of the borough, who have been spending August at one of the resorts along the Maine coast, have returned.

Robert Walpole and several of his friends from New York have been enjoying a fishing trip of several days at the Passaic River.

The new schoolhouse being built in district number 2 is expected to be finished and ready for occupancy by October 1.

Mr. and Mrs. James D. Cleaver have rented the Allen house on Westfield avenue and will take possession shortly.

Nelson Archibold, of Westfield, has been visiting his parents, Mr. and Mrs. John Archibold, of Washington Valley.

The registry boards of the township and borough have begun the annual house-to-house canvass for the voters.

A daughter arrived Saturday to brighten the home of Mr. and Mrs. Samuel MacCauley, of Grand street.

Mrs. Peter Smith, of Lincoln, has been visiting her parents, Mr. and Mrs. Joseph Clark, of Front street.

Fanwood Bucket and Engine Company holds its regular monthly meeting in the company rooms tonight.

Mr. and Mrs. Henry C. Meyers, who have been visiting friends in New York, have returned home.

Rev. G. M. Shott leads the prayer meeting tonight at the First Baptist church, Plainfield.

The Misses Meyers have been entertaining out of town friends over Sunday and Monday.

Conrad Peltz and daughter have returned from a visit with relatives at Bayonne.

Miss Lily Hoyt, of Madison avenue, has been visiting Mrs. Charles Haberly.

Miss Sadie Lee has returned from a two weeks' stay with friends at Metuchen.

Thomas Sellers has taken a position with a cement company at Siegfried, Pa.

Have You a HOT-WATER BAG?

If not, you are missing a great convenience and comfort.

Our Hot-Water Bags are exceptionally well made—of the best pure rubber—reinforced—have screw stopper—absolutely water tight.

They are strong and will give you a long and useful service in your home. We guarantee them.

The many increasing demands for rubber will probably soon advance its price.

Get a Hot-Water Bag now.

One Qt. Bag - 75c
Two Qt. Bag - $1.00

L. W. RANDOLPH,
The City Pharmacy,
143 W. Front St.

BUTTER

THE KIND THAT ALWAYS PLEASES.

Rockdale Print, lb - - 25c
Rockdale Creamery Butter, lb 24c
Elgin Creamery Butter, lb - 23c

The quality of this butter is unsurpassed by any in the State.

Neuman Bros
Watchung Ave. and Fifth St.

SOUTH PLAINFIELD.

The annual election of officers of the Christian Endeavor Society of the local church took place last night. The officers elected were: President, Miss Nellie B. Manning; vice president, Mrs. David Bigley; corresponding secretary, Mrs. W. H. Manning; recording secretary, Miss Mildred Soper; treasurer, H. J. Manning; chairman of lookout committee, Mrs. W. H. Manning; chairman of social and flower committee, Mrs. J. A. Cubberley.

C. J. Heenan, of New Rochelle, N. Y., Mr. and Mrs. J. R. Heenan, of Stamford, Conn., and Mr. and Mrs. Maurice Heenan, of Oyster Bay, visited their parents over Saturday.

Mrs. Harry Tappen and daughter returned today to their home in Plainfield, after a short visit with friends here.

W. H. Clawson and family attended a family reunion at the home of John Tingley in Dunellen yesterday.

Mr. and Mrs. Charles Soper and family, of Jersey City, are spending the day with relatives here.

The District Board of Registry began their work of canvassing the township this morning.

Mrs. William Hamilton has returned from an extended visit with friends in Sugar Notch, Pa.

The Misses Cassie and Hattie Mulligan are entertaining friends from Roseville, Newark.

Albert Manning, accompanied by his niece, returned yesterday from Asbury Park.

R. Milligan and family, of Albany, were the guest of Jeffrey Heenan on Saturday.

Mr. and Mrs. H. L. Mullison have been entertaining friends from Philadelphia.

Bryan Randolph was married to Miss Stover, of Oak Tree, yesterday.

William A. Norman is spending his vacation on a fishing trip in Virginia.

Rufus Delafield has returned home after a month spent in Lenox, Mass.

Enoch Teeple and family, of Elizabeth, are visiting relatives in town.

Auction Sale

of Household Furniture at 907 Park avenue on Thursday, Sept. 8, 1904, at 10 a. m. sharp. Large lot of goods in a 12 room house, consisting of Dining-room Set, Parlor Set, Bed-room Suits and a number of Antique pieces. Bureaus, Chairs, Rockers, Carpets, Pictures, Glassware, Dishes, Looking-glasses, Couches, Center Tables, Hall Rack, Clocks, Bric-a-brac, Cooking Utensils and a large lot of other things. A great chance for bargains. Goods must be sold, as parties have no further use for them. Terms cash.

P. H. LATOURETTE,
Auctioneer.
Office, 322 West Front St, 933

Advertised Mail Matter.

Plainfield, N. J., Sept 5, 1904.
E. H. BIRD, P. M

Arnold, Mrs	Morse, Miss A P
Brighton, Miss Annie	Mortimer, Chas H
Bronsin, Miss Mamie	Morris, Mr S
Butler, Marguerite G	McNulty, Miss Annie
Buckett, Mrs Harry	Marr, Mr H J
Byan, Miss B	Monroe, Alfred J
Brummel, J	Miller, P W
Cosgrove, Miss Elsie	Murray, Mrs
Drake, Mr and Mrs Nathaniel M	Mackinnon, Mrs I. C
Ellis, Miss Alberter	Markovitz, Eva
Expedition	Megando, Thomas
Edward, Mr A	Maher, Miss A B
French, Mr Max	Miller, Mr John M
French, Mr F K	Nilson, Miss Hanna
Holmes, Mrs Wm	Nicholas, Mr John
Horning, Mrs	Nuttall, Mr David W
Holmes, Mrs	Ott, Mr William
Linder, M W	Ponopkor, Mr Francwk
Lanrence, Benny	Smith, Tomilson and Smith, Messrs
Lank, Mr Charles	Soriano, Mr Frank
Martin, Mrs F A	Wituta, Felix
Markley, Miss Helen	Wilson, Mrs Cora H

Please say "Advertised."

AUCTIONEER LATOURETTE says he had tender perspiring feet since childhood

Thorp's Foot Relief

cured them. Ask him about it. 50c per bottle. All druggists.

THE WALDORF

122-124 Crescent Ave., Plainfield, N. J.

Desirable rooms with board, all conveniences, refined surroundings, superior table, excellent service, transient and table guests accommodated. Summer season, United States Hotel, Ocean Grove, N. J. R. V. and A. L. Waldorf.

Proposals

For Completing the Heating Plant of Fire Headquarters, North Plainfield, N. J.

Sealed proposals will be received at the office of the Borough Clerk, 218 West Front street, until 8 p. m., September 17, 1904, for the furnishing of all materials and labor required to complete Heating Plant in the New Fire Headquarters on Somerset street, North Plainfield, N. J.

Specifications and full information can be obtained from Frank Rowley, Borough Clerk, 218 West Front street, Plainfield, N. J.

The Council reserves the right to reject any and all bids.

By order of the Mayor and Council.

FRANK ROWLEY,
Borough Clerk.
978

THE OLIVER TYPEWRITER.

JAMES BRONIS, Agent.

Olivers rented. Other makes repaired. A postal to P. O. Box 761 brings Bronis.

Plainfield Property

For Sale, To Let and Exchange.

Now is the right time to buy—have some bargains.

IRA L. LARUE,
Coward Building, 109 Park Avenue.

Townsend's Granite Works,
Fourth and Richmond Streets.
Tel. call 2214. Westfield trolley passes my office.

L. L. MANNING & SON,
Steam Granite Works.
Corner Central Avenue and West Front Street. Opposite First Baptist Church.

T. A. MOORE
Undertaker and Embalmer
Office—508 Watchung Avenue Telephone
Residence—508 LaGrande Avenue 461-J
OFFICE OPEN DAY AND NIGHT

GEO. W. COLE
Undertaker and Embalmer
200 W. Second St. Telephone 153
Office Open Day and Night.

Established 1872
P. CASEY, & SON
Undertakers and Embalmers.
Office 116 Park Ave. Res. 417 W. Third St.
Office open day and night. Tel. 1082

H. DeMott,
—UNDERTAKER—
Office 59 Somerset St. 'Phone 441-R.

WANTS AND OFFERS

Advertisements under this head one cent per word for first insertion and half a cent per word for each additional insertion. No advertisement received for less than ten cents.

☞ Please be sure and mention that you saw the advertisement in The Daily Press.

WANTED—Small farm with some fruit; $95. Swackhamer & Rusk, 119 West Front street. 9 7 tf

TWO teachers can secure rooms at No. 7 Grove street. 9 7 6

WANTED — Young music pupils. Address Competent, Daily Press. 9 7 3

7-ROOM house to let; city water; $15 month. Charles H Hand, 319 Watchung avenue. 9 7 3

FOR SALE—1,000 feet 1¼ inch iron pipe; 8 cents foot; good condition. Box 277, City. 9 7 3

GIRL wants place at general housework. 124 Exchange Alley.

FOR SALE—Park phaeton; good condition; rain sheets, etc.; $95. Chas. L. Bird, Clinton avenue. 9 7 3

WANTED—Girl for general housework. Apply 71 Fairview Ave.

WANTED—Position in small family as general housemaid by German girl. Address 940 George street.

PRIVATE family will take three or four boarders; desirable location; near station, also trolley; double or single rooms. 419 Grant Ave. 9 7 6

GIRL wanted for general housework; family of two. Apply Friday, 65 Westervelt avenue.

IF you have any real estate, for sale, exchange, or to let, send or bring full particulars to Charles L. Moffett, No. 209 North avenue, Plainfield, N. J. 15 tf

ALWAYS have list of desirable properties for sale or rent; fire, life, burglar and accident insurance; first mortgage loans. J. T. Vail. 6 24 tf

CROCHET baby shoques for sale; all prices; also ladies' knitted sweaters made to order. Mrs. Mayer, 54 Pearl street, North Plainfield. 4 8 tf

FARMS for sale; real estate and insurance. Wm. H. Rogers, Plainfield, N. J. tf

LOTS at great bargain; plot 150x150 feet on Watchung avenue; $8 per foot. J. T. Vail. 6 24 tf

BARN TO LET on East Second street, near Watchung Ave. Apply at the Daily Press office. 6 7 tf

BEFORE selling your furniture see Latourette, 322 W. Front St. 5 10 tf

ROOMS with board; also table board. 511 East Fifth street. 8 27 1m

FOR SALE CHEAP—7-room house, new; lot 40 feet front; flagged and curbed; terms to suit. W. H. Abbott, North avenue. 8 14 tf

FOR SALE—Properties from $1,600 to $17,000 to close estate, all in fine condition and good paying investments, and other properties for sale and rent; insurance placed in best companies; also several good lots for sale very reasonable. Mulford's real estate office, opposite depot. 7 15 tf

WANTED—On first mortgage, $3,850; good investment. Swackhammer & Rusk, 119 West Front street. 9 7 tf

LOST—White puppy bird dog, with brown ears; brown on head and brown spots on body; answers to the name of Sport. Return to 1235 Watchung avenue and receive reward. Tel. 355 R. 9 2 tf

SIX-ROOM flat, with improvements. Call 80 Somerset place. 5 6 tf

ROOM, with board; also table board. 440 West Front street. 9 1 6

FRESH cow for sale. T. Mair, 20 Leland avenue. 9 3 4

TWO desirable rooms with board, either single or suite; private toilet; in select neighborhood; convenient to depot. 159 Crescent avenue. 9 6 5

FRESH COWS for sale. Call at meal hours. D. Hand, Netherwood. 9 6 3

TO RENT—1 apartment; also 8-room flat. Enquire of Brock, 15 Mountain avenue. 9 6 tf

HORSE for sale—Four year old; grand saddle horse and broken to harness; also cart; will sell very cheap. 68 Willow avenue, borough. 9 6 3

LOST—On Fifth street, pocketbook containing about $5; property of a poor girl. Reward for return 136 Watchung avenue. 9 6 2

WANTED—Experienced waist hand and apprentice. 68 Fairview avenue. 9 6 2

HOUSES from $18 up for rent; houses for sale from $1,400 up. D. F. Dugan, 511 East Seventh street. 9 6 5

WANTED—Board for 5 adults, for winter, in private family. Box E. F., care Press. 9 6 2

WANTED — Good agents; good wages given. Apply 146 Duer street. 9 6 3

WANTED—White girl for general housework. 329 Franklin place. 9 6 2

GIRL wanted for general housework. 720 Carlton avenue. 9 6 4

WANTED—Girl for general housework. Inquire 248 Somerset street. 9 6 2

EXCHANGE good farm, $7,000 for two houses in Plainfield. Swackhamer & Rusk. 6 7 tf

TO LET—To a man and wife, one or two pleasant rooms for light housekeeping; furnished or unfurnished. Address M., care Press. 9 6 2

TO LET—Store and three rooms. 953 South Second street. 9 7 6

YOUNG man, twenty-three, wishes work; small wages to begin. Address Steady, care Press. 9 7 4

FOR SALE—Set Commentaries of Bible, 5 volumes, 2 bedroom suits, desk, bookcase, organ, 10-foot walnut extension table, stands, sewing machine, kitchen cabinet, cupboard, refrigerator, tinware, dishes, chairs, window shades screens, etc. 310 New street. 9 7 3

FOR SALE—Lady's wheel; also riding skirt. Address O. G., this office. 9 7 3

WANTED—Girl for general housework. 334 East Fifth street. 9 7 2

COLORED woman wants work; washing and ironing. 253 East Front street.

FOR SALE—Sound, seasoned and serviceable carriage team; owner leaving the city. Address Coachman, P. O. Box 236, Plainfield. 9 7 3

LOST—Small pocketbook containing 90 cents in change. Please return to Press office.

BARN to rent; fine location; good condition. Apply 45 Prospect place.

FOUND—Derby hat on Westervelt avenue Saturday night. Owner can have by paying for this advertisement and proving property.

I HAVE an upright piano on storage at Manning's storage, which must be sold; it is one of the very best makes; easy payments; great bargain. Call at storage, 231 Park avenue. 9 7 4

GIRL wants situation as chamber-maid and waitress; references. Call 446 West Fourth street. 9 7 3

RELIABLE colored man, with first-class references, wants work; generally useful man. Address J. S., care Press. 9 7 3

PLEASANT furnished rooms; all improvements; moderate price. 434 West Fourth street. 9 7 3

THE Hill & Shupp Department Stores

THIS WEEK

THE LINEN SALE

which opened Tuesday morning has proven that Plainfield shoppers appreciate a real bargain and, what is more, they show their appreciation in a substantial manner.

We feel safe in saying that nowhere can better linen values be found than at our Linen Department.

If you want to see the very latest productions in this line, a visit to our department will prove both a pleasure and a benefit.

The special feature of this sale is the regular $1.00 Table Damask, at

83c

This includes the new open-work border Damask, as well as the new floral designs in all linen table covering.

Why should everyone collect Gold Stamps? Because the premiums are the best to be had. If you do not believe this, call at 143 East Front Street and be convinced.

Fruit Jars, Jelly Glasses, Preserving Kettles.

Canning season is at hand; fruit of all kinds in abundance. Here is merely a reminder of some of the things you may be in need of:

Mason Fruit Jars—Pints 49c	Quarts 59c	2 Quarts 79c	
Lightning Fruit Jars—Pts 79c	Quarts 98c	2 Quarts 1.60	
Jelly Glasses—Fluted or plain—1-3 Pints			25c
" " " " —1-2 Pints			29c
Tops for Mason Jars—Complete with rubbers, per dozen			25c
Mason Jar Rings,			8c
Lightning Jar Rings,			6c
Royal Granite Steel Preserving Kettles—No. 26			45c
" " " " " —No. 28			49c
" " " " " —No. 30			59c
" " " " " —No. 40			98c
Round Wash Boilers, suitable for steaming fruit,	39c 45c 59c 69c		

FOR RENT—House; 10 rooms and bath; beautifully decorated; new open plumbing; steam heat; all improvements; with or without barn. Apply 809 Kensington avenue. 9 6 3

FURNISHED rooms to let. 248 Somerset street. 9 6 2

APARTMENT to let, with steam heat. Wm. M. Stillman. 8 29 tf eod

$20.00 PER MONTH WILL RENT EIGHT-ROOM HOUSE, 508 PARK AVENUE. APPLY J. W. JOHNSON, 207 EAST SEVENTH STREET. 9 1 tf

FOR SALE—1063 feet front on Park avenue at Oak Tree Station, Lehigh railroad, $3 per foot; get after it quick if you want to make money. F. M. Bacon, 109 North avenue. 6 1 tf

WILL be pleased to have a description of your property for sale or exchange. William Jeffery, 221 Park avenue. 8 29 tf

FOR SALE or exchange for a paying business; 90 acres fertile soil near school, church and village; running stream; 2 houses and buildings in best condition; all stock and machinery; price $6,000, free and clear; for free and clear property. Ira L. LaRue, Coward building. 8 26 tf

FURNISHED rooms to let with moderate board; near depot and trolley. Address E. O. N., care Press. 9 6 6

TULLE layers and helpers wanted; eight hours work; wages $3 to $5; no initiation fees. Apply at room 1008 St. James building, 1133 Broadway, New York. 9 5 3

FIRST-CLASS help and first-class places at the Swedish Intelligence Office, 23 Somerset place. 5 4 tf

NO CASH, no commission, no lawyer's fee, just a vacant lot puts you in possession of new six-room house. Address X X, care Press. 9 1 6

FOR SALE — Farm near Fanwood depot; over twenty acres; would make fine poultry farm; easy terms. Charles L. Moffett, Attorney, 209 North avenue. 8 28 tf

SOUTHERN girls on hand all times. S. Harris, 133 West 26th street, New York city. 9 3 3

FURNISHED rooms to let, with board, at 219 East Fifth street. 8 23 1m

SALESMEN WANTED—Exceptional opportunity. Address Ward & Co., 104 McWhorter street, Newark, N. J. 8 29 tf eod

OLD PAPERS for sale; put up in packages of 100 for 20c. Apply at this office. First come, first served. 2 26 tf eod

MONEY to loan on bond and mortgage. Charles L. Moffett, attorney, 209 North avenue. tf

WANTED—Good general housework girl; German or Swedish preferred; must have good reference; good wages. Apply between 5 and 7 o'clock, 1008 East Seventh street. 9 3 5

WANTED—A $8,500 house centrally located; East Second street preferred; also have a cash customer for a $1,400 house. Abbott & Manning, 168 North avenue. 6 13 tf

WANTED—An experienced girl for general housework. 59 Washington avenue. 9 6 tf

$10 PER MONTH will rent first floor (5 rooms) of new house on Fifth street, corner Stanley place; water in kitchen. Apply owner, Henry P. Seader, 18 Lincoln place, North Plainfield. 9 6 6

WANTED — A competent girl for general housework. Call at 91 Rockview avenue. 9 6 2

FOR SALE—Two seven room houses, 588 and 630 West Fourth street, on easy monthly payments; small amount down. Hugh McDonnell, 936 Park avenue. 9 6 2

WANTED — Woman for general housework, (down stairs); no washing. 1203 Putnam avenue. 9 6 2

FOR SALE—On easy monthly payments, small amount down, five 7-room houses on Arlington avenue. Apply Hugh McDonnell, 936 Park avenue. 9 6 2

WANTED—A sober and industrious young man to make himself generally useful around store and take care of horses. Apply 187 North Ave. 9 6 tf

Miscellaneous.

DRESSMAKER can accommodate a few more customers at home; work first-class. 10 Craig place. 9 7 6

OLD mahogany furniture bought. O. Thorp, 331 West Front St. 9 2 1m

BIRDS, dogs, cats boarded week or month. Bird store, 43 Somerset street. 8 11 tf

500 BUSHELS potatoes for sale; delivered at Plainfield. Address Henry Zimmerman, Martinsville, N. J. 8 31 6

THE highest cash price paid for household goods, furniture, etc. Fred W. Hand, Auctioneer, 136 East Second St. 'Phone 1723. 4 25 tf

We have hundreds of high grade business and technical positions paying from $1,000 to $5,000 a year, but we haven't enough capable, experienced men to fill them. If you believe you are the right man for any of these places write to-day for book—POSITIONS OPEN—let us have offices in all large cities and offer the surest method of marketing your ability for every cent it is worth.

Hapgoods (Inc.), Brain Brokers
Suite 512, 309 Broadway, New York.

WANTED:

Orders for Drawn Work Sheets and Pillow Cases, Embroidery and Plain and Fancy Sewing of all kinds. Lessons given. Address

8 31 tf M. A., Press Office.

DR. E. B. STOWE,
Graduate Chiropodist,
For Gentlemen and Ladies. Babcock Building, Office Hours—9 to 12 a. m., 2 to 6 p. m. Telephone 367 w. All Instruments sterilized

BAD WABASH WRECK

Des Moines Fair Train Derailed Near Pendleton, Mo.

FOUR DEAD; TWENTY-FIVE INJURED

St. Louis Exposition Express Coach Jumped Track Owing to Broken Rail, Dragging Dining Car Down Embankment.

ST. LOUIS, Sept. 7.—A Wabash railroad passenger train southbound from Des Moines to St. Louis was wrecked near Pendleton, Mo., sixty-six miles northwest of here, killing four passengers and injuring twenty-five others. The cause of the wreck has not been determined, but it is thought that a broken wheel derailed a passenger coach which jumped the track and dragged the dining car with it.

J. E. Nichols, Macon; J. A. Nichols, Piedmont; Mrs. Henry Folcht, Huntingdon, Pa., and Mrs. C. H. Graves, La Plata, were killed.

The train, which was composed of an engine, baggage and smoking cars, day coach, diner and Pullman sleeper, was well filled with passengers en route to the world's fair.

At the Wabash general offices in St. Louis it was stated that there were over 500 people in the train, which was proceeding at regular speed when the accident happened. The sleeper, which was the rear car, did not leave the track. The day coach and dining car, which went down an embankment, were totally wrecked, and the casualties were among the passengers of the former car.

NO NEW YORK "L" STRIKE.

Both Belmont and Labor Leaders Made Concessions.

NEW YORK, Sept. 7.—As a result of a conference at the office of August Belmont here between representatives of the dissatisfied employees of the "L" road and officials of the Interborough Rapid Transit company the threatened strike on the "L" seems to have been averted.

One of the labor leaders at the conference, who left the room for a few moments, told reporters who questioned him that an agreement had been reached and that it would be signed at once. He said there would be no strike.

The conference was a very long one. While the exact nature of the agreement cannot be learned, it is believed that both sides made some concessions.

Hymenoptera Named After Taft.

WASHINGTON, Sept. 7.—The Rev. Father Stanton, S. J., who has been in the Philippines for the past three years engaged in scientific research, has discovered a large number of new parasites in the islands. He has collected no less than 152 new species of hymenoptera. Some of these were unlike any heretofore known and were classified under three new genera. All of the specimens have been sent to Dr. Ashmead of the National museum, who will issue a descriptive list of them. Some of the specimens have been named after the discoverer, others after Secretary Taft and other people of prominence.

Strike Riot at Lynn.

LYNN, Mass., Sept. 7.—Three squads of police were called out last night to quell a strike riot in front of the factory of Jacobson & Jacobs, a leather remnant shop, where employees went on strike Friday. The firm has employed thirty Greeks and Italians in the places of some of the strikers, and when the new men left the factory at the closing hour they were attacked by a crowd of several hundred men and boys. Rocks and stones were hurled, and in some instances knives were drawn, but no one was seriously injured. Three arrests were made.

Steamer Struck a Rock.

NEW YORK, Sept. 7.—The steamboat William Paine while bound from here for Bridgeport, Conn., and other New England points with several hundred passengers aboard struck a submerged rock in Long Island sound off Fort Schuyler. Her starboard paddle wheel was badly smashed, and she was too disabled to proceed. The steamboat Richard Peck, bound for New Haven, which was not far behind, took the William Paine's passengers off.

No Decision In Chicago Strike.

CHICAGO, Sept. 7.—Whether the stockyards strike is to be called off or continued indefinitely will not be known until today, when the result of the referendum vote on the proposition by the unions involved in the difficulty will be made public by President Donnelly of the Butchers' union. The greatest secrecy is being maintained by the officers of the different unions as to the outcome of the vote, which is being taken by secret ballot.

Admiral Wilde Promoted.

BOSTON, Sept. 7.—Rear Admiral George F. Wilde, commandant of the Boston navy yard, has hoisted his blue flag on the station ship, the Wabash, and a salute of thirteen guns was fired in his honor. The commandant returned to duty after a month's leave of absence, during which time he was promoted to the rank of rear admiral.

Populist Convention Opens.

ATLANTIC CITY, N. J., Sept. 7.—The state convention of the Populist party of New Jersey opened here today. A number of national leaders of the party, including T. P. Ryndor, the chairman of the national committee, and Thomas Watson, the party's candidate for president, are here.

Weather Probabilities.

Fair; northeast winds.

A FLORIDA LYNCHING.

Body of Wash Bradley Found Badly Mutilated.

BRUNSON, Fla., Sept. 7.—The body of Wash Bradley, the negro who murdered Mrs. N. B. Barrow here, has been found with both ears cut from his head, slashes down his back and his arms almost severed with buckshot. His body had been hung to a tree and riddled with bullets. Bradley's capture was made by Shed and Walter Howard, two negroes, at the home of another negro near Tondou, two miles north of Perryville, just at sunset last night. He had gone there for the purpose of stealing a shotgun for a revolver. When they overpowered him they disarmed him and tied him hand and foot and delivered him to the neighbors of the settlement. The Barrow family were notified, and the news of his capture spread until a large mob appeared, with the result mentioned.

Bradley confessed his guilt, stating that he went to the Barrow residence for the purpose of criminally assaulting their daughter. At the time Mrs. Barrow was shot she held a baby at her breast, and its escape was miraculous.

JAPANESE-KOREAN TREATY.

Minister Takahira Notifies United States of Its Ratification.

WASHINGTON, Sept. 7.—The state department has received through Minister Takahira formal notice of the conclusion of the new treaty between Japan and Korea providing for Japanese advisers to the Korean king and for Japanese approval of future treaties and concessions.

In his note of transmittal Minister Takahira repeats the same assurances as had already been given to the European chancelleries to the effect that the new treaty is merely the logical outcome of the protocol of last February and a guarantee for the observance of existing treaty obligations.

The state department has taken due note of the arrangement by an acknowledgment of the minister's communication, but does not feel called upon at this time to pass judgment upon the attitude of the principals.

Distinguished National Guests.

WEST POINT, N. Y., Sept. 7.—The members of the interparliamentary union, a body comprising delegates from England and from every legislative body in Europe, were the guests of the United States when a tour of the country began under the auspices of this government. Distinguished members of the various parliaments of the old world to the number of 185 were officially welcomed to these shores at the Military academy after a trip up the Hudson river from New York on board United States revenue cutters Mohawk and Gresham.

Senator Platt's Old Song Book.

NEW YORK, Sept. 7.—The press bureau of the Republican state headquarters has issued a publication giving extracts from a campaign song book which is the property of Senator T. C. Platt and was used by him in the Fremont campaign of 1856, when he was a member of the Tioga County Glee club. Some of the songs are to be sung at the semicentennial of the organization of the Republican party to be held at Saratoga Sept. 14.

Lumber Mills Set on Fire.

MEDFORD, Mass., Sept. 7.—The lumber mill of Shaw & Lemby and the buildings of the Howland Coal company in South Medford were gutted by fire last night, entailing a loss of $20,000. The blaze is believed to have been incendiary.

FINANCIAL AND COMMERCIAL.

Closing Stock Quotations.

Money on call unquoted; prime mercantile paper, 3½@4½ per cent.; exchanges, $125,560,320; balances, $5,420,705.

Closing prices:

Amal. Copper	57⅞	N. Y. Central	124⅝
Atchison	82⅝	Norf. & West	68⅝
B. & O.	88⅝	Penn. R. R.	126⅝
Brooklyn R. T.	55⅝	Reading	66⅝
C., C., C. & St. L.	78⅞	Rock Island	27⅝
Ches. & Ohio	40⅞	St. Paul	157½
Chi. & Northw.	190⅜	Southern Pac.	58⅝
D. & H.	165⅝	Southern Ry.	29⅝
Erie	25¼	South. Ry. pf.	85¼
Gen. Electric	170½	Sugar	131
Ill. Central	129	Texas Pacific	31⅝
Lackawanna	275⅝	Union Pacific	103¼
Louis. & Nash.	123⅛	U. S. Steel	15⅝
Manhattan	155⅛	U. S. Steel pf.	63
Metropolitan	120¾	West. Union	91
Missouri Pac.	98⅛		

New York Markets.

FLOUR—Dull and lower to sell; Minnesota patents, $5.90@6.35; winter straights, $4.90@5.20; winter extras, $3.45@4; winter patents, $5.20@5.50.

WHEAT—Opened lower on easier cables and liberal world's shipments, but later rallied partially on covering; December, $1.09¼@1.09⅝; May, $1.09½@1.10⅝.

TALLOW—Dull; city, 4⅜c.; country, 4⅝@4¾c.

HAY—Dull; shipping, 67½c.; good to choice, 85c.

POTATOES—Easy; Long Island, $1.50@1.62; Jersey and southern, $1.25@1.40; Jersey sweets, $2@2.50.

STRAW—Steady; long rye, 85@95c.

BEANS—Quiet; marrow, $2.85; medium, $1.90; pea, $1.80; red kidney, $3.05.

WOOL—Steady; domestic fleece, 32@35c.

HOPS — Steady; state, common to choice, 1903, 27@35c.; olds, 7@13c.; Pacific coast, 1903, 26@31c.; olds, 7@12c.

BUTTER—Steady; fair demand; extra western creamery, 19c.; extra nearby prints, 20c.

EGGS—Firm and active; nearby firsts, 20½c. at mark; western firsts, 20½c. at mark.

CHEESE—Firm; good demand; New York full creams, fancy, 9¼@9¼c.; New York full creams, choice, 8⅝@9c.; New York full creams, fair to good, 8@8½c.

LIVE POULTRY—Firm and higher; fowls, 14½@15c.; old roosters, 9½c.; spring chickens, 14@16c.; ducks, 12@13c.

DRESSED POULTRY—Firm and higher; fowls, choice fresh killed, 15c.; do., fair to good, 14@14½c.; old roosters, 10c.; nearby broilers, choice, 16@18c.; do., fair to good, 14@15c.; western do., choice, 16c.; do., fair to good, 14@15c.

Live Stock Markets.

CATTLE—Supply steady; choice, $5.60@5.75; prime, $5.30@5.50; fair, $3.50@4; veal calves, $7@7.50.

HOGS—Receipts fair; market steady; prime heavies, $5.50@5; mediums, $5.50@5.50; heavy Yorkers $5.25@5.30; light Yorkers, $5.10@5.25; pigs, $5.70@5.90; roughs, $4@5.10.

SHEEP AND LAMBS—Supply light; market slow; prime wethers, $4.25@4.40; common sheep, $1.50@3; spring lambs $3.50@5.75.

PAINTERS AND DECORATORS.

We call your attention to our fine display of

New Wallpapers.

We can't describe the patterns, but they are new, striking and effective, and with our large assortment we are sure to please.

Paints, Oils and Varnishes

WOOLSTON & BUCKLE,
145 North Avenue.

APPEARANCE COUNTS

when you want to sell or rent your property. Is your house attractively painted, decorated and papered? You can depend on us always for superior work in this line.

Convincingly Low Prices.

JAS. C. HANSEN.
141 East Front St.

G. A. Woolsey's Standard Paint.
The Best Ready-Mixed Paint in the Market.
—FOR SALE BY—
J. M. CAHART,
PAINTER AND DECORATOR.
DEALER IN
Paints, Oils, Glass, Wallpaper, Etc
Painting, Papering and Decorating. Estimates on application.
201 Park Ave., Cor. Second St.

I. N. WYCKOFF.
PAINTER and DECORATOR,
556 West Front Street.
Papering a specialty. First-class work my motto. Glass furnished and Glazing done.
TELEPHONE 292-J.

1904
WALL PAPERS.
Imported and American Goods.
C. CONOVER & CO.,
Decorators, Painters & Paperhangers. Window and Plate Glass.
115 Elmwood Place. 'Phone 226-J.

DRUGGISTS.

PRESCRIPTIONS
Called for and Medicines Delivered.
Telephone, write or call at any time. Let us know what drug store goods you need, and we'll send them right out, without extra charge.
Powers' Somerset Pharmacy.
45 Somerset St. Tel. 161

SODA
With Fruit Syrups Second to None.
MALLINSON'S
LIBERTY AND FOURTH STS.
Cigars are one of my specialties

MILLER'S
[VEGETABLE BLOOD] [PURIFIER]
combines the best Tonic and Blood Purifying Remedies of the Vegetable Kingdom. Such as Sarsaparilla, Clover Tops, Golden Seal, Turkey Corn, Sassfrass, Burdock and Mandrake. Contains no mercury.
DUDLEY S. MILLER, Druggist,
Park Ave. and Fourth St.

Seasonable Goods at Nagle's
Nagle's Egg Emulsion of Cod Liver Oil, Extract of Malt, Beef, Wine and Iron.
Blands Iron Pills.
Nagle's Blood Purifier and Sarsaparilla, just the medicine for building one up.
Moth Balls, Camphor, etc.
C. M. NAGLE,
Telephone 477 r. Front and Grove Sts.

Hodges Pharmacy.
Reliable goods in all Departments.
Agency for Belle Mead Sweets.
Tel. 210 A. Y. M. C. A. Building.

Edison Gold Moulded
Records 35c.
HARRY K. LISTER,
Talking Machine Headquarters,
161 North Ave. Opp. Depot.

L. Moraller & Son,
Watchmakers and Jewelers.
WATCHES, CLOCKS & JEWELRY.
Fine Watch and Clock Repairing a Specialty.
219 Park Ave., Plainfield, N. J.

Amos H. Van Horn, Ltd.

START Housekeeping

at Van Horn's—a capital place for those who know "the right thing" when they see it, and a low price when they PAY it! Over 5 acres of goods, prompt deliveries and cash terms or credit—as preferred.

Everything as it's Advertised		"No Make-believe" Reductions	
$25.00 Parlor Suits	$18.00	$16.00 Sideboard	$11.50
$28.00 Parlor Suits	23.00	$20.00 Sideboard	15.50
$6.00 Extension Tables	$4.89	Body Brussels Carpets at, yard	$1.25
$10.00 Extension Tables	6.98	Velvets at, yard	.75
$4.00 Iron Beds	$2.98	Brussels at, yard	.52
$8.00 Iron Beds	5.98	$3.00 Rockers	$2.89
Carloads of Brass Trimmed Enameled Beds at HALF PRICE! The Sensation of the Year. *Ask salesman to show you why!*		$5.00 Rockers	3.50
$6.50 Chiffoniers	$4.98	$25.00 Bedroom Suits	$19.50
$9.50 Chiffoniers	7.50	$35.00 Bedroom Suits	28.00
		$11.00 Dressers	$9.00
		$15.00 Dressers	11.00

AMOS H. VAN HORN, Ltd.
Be sure you see "No. 73" and first name "AMOS" before entering our store.
ACCOUNTS OPENED—EASY PAYMENTS
73 MARKET ST., NEWARK, N. J.
Near Plane St., West of Broad St.
All trolleys transfer to our door.

HENRY MEHRTENS,
The Manufacturing Confectioner.
Pure Home-made Candies, Chocolates and Bon Bons fresh daily. Cold Drinks of all kinds. Crushed Fruits. Ice Cream and Water Ices.
Orders delivered promptly.
Telephone. 131 East Front St.

JOHN J. LEAHY,
PLUMBING AND HEATING.
Sewer and Water Connections.
First-Class Work at Reasonable Figures.
302 Richmond St., near Third.

M. ARMSTRONG,
Plumbing and Tinning.
330 Park Ave., Plainfield, N. J.
TELEPHONE 232.

Mc CULLOUGH'S
STEAM MILL,
21 Steiner Place, North Plainfield, N. J.
R. H. McCULLOUGH, Prop.
Sash, Blinds, Doors, Mouldings, Scroll Sawing, Turning, etc. Estimates cheerfully furnished.

A. H. ENANDER,
Sanitary Plumbing, Gas Fitting, Steam and Hot Water Heating.
Contractor for Sewer Connections.
210 Park Avenue.

Allen B. Laing,
Electrician —
Tel. 333-J. 134 North Ave.

WILLIAM H. POPE,
ELECTRICIAN.
All kinds of Electrical work done at reasonable prices.
116 North Avenue.

LIEFKE & LAING,
Insurance and Real Estate
No. 146 Park Avenue.
Real Estate Appraised. Properties Sold and Rented. Loans Negotiated.

TenEyck & Harris,
—DEALERS IN—
LEHIGH VALLEY COAL.
Office 121 Watchung Avenue, Branch Office Frank Rowley's Drug Store, 218 W. Front st.
TELEPHONE 26-F.

PRESS WANT ADS PAY

William Hand & Sons
MOVING VANS and STORAGE WAREHOUSE for Furniture, Pianos, etc.
136 E. 2nd St., Plainfield, N. J.
Telephone 1722.
TRUCKMEN AND RIGGERS.
All work will receive prompt attention.

W. W. WARNOCK,
THE BAKER,
144 West Front St.,
COMPTON'S OLD STAND.
Bread, Cakes, Pies, Etc.
Made of the best Materials.
Early Morning Delivery.
ICE CREAM A SPECIALTY.

REAL ESTATE AND INSURANCE.
MONEY TO LOAN.
197 North Avenue.
William D. Thickstun, John P. Emmons.
Telephone 601.

JOHN JOHNSTON.
All the best grades of
COAL.
929 South Ave. 'Phone 193.

ALEX. LUSARDI.
Foreign and Domestic Fruits, Choice Confectionery, Nuts, Cigars, etc.
211 W. Front St., Plainfield, N. J.

E. B. MAYNARD.
New Shop, New Furniture, Best Service.
Tonsorial Artist.
Also choice Cigars.
141 North Ave., Plainfield, N. J.

HENRY J. WIERENGA,
Expressman and Truckman.
All kinds of Express and Trucking business promptly attended to.
Leave your orders at store of Joseph Sattels, Pianos and Organs, No. 108 North Avenue, and the same will receive immediate attention.

TRY
DOBBINS'
NICKEL YARA CIGARS.
208 Park Ave., Plainfield, N. J.

An Ideal Location
Rosedale and Linden Park Cemeteries

LARGEST IN THE STATE
LINDEN, N. J.
Beautiful and Accessible
2 Miles from Elizabeth, 7 Miles from Newark,
14 MILES FROM NEW YORK
On Main Line Pennsylvania Railroad

Why Lots in these Cemeteries commend themselves to Heads of Families and Investors

BECAUSE of the $1,000,000 Trust Fund provided for by the Trustees in each Cemetery, the income from which will keep the properties perpetually beautiful at NO EXPENSE TO LOT OWNERS.

BECAUSE such a guarantee, not found in any other cemetery, assures lot owners that the grounds WILL BE MAINTAINED PERMANENTLY AS BEAUTIFUL PARKS AFTER THE INCOME FROM THE SALE OF LOTS HAS BEEN EXHAUSTED.

LOTS SHOULD BE PURCHASED NOW

BECAUSE MORE ADVANTAGES ARE OFFERED TO LOT BUYERS in a new Modern Park Cemetery than in those established many years and, in most cases, no provision made for perpetual care without extra expense to lot owners. THERE ARE A GREATER NUMBER OF IDEAL LOCATIONS TO SELECT FROM, PRICES OF LOTS ARE ALWAYS LOWER AND TERMS MORE ADVANTAGEOUS.

BECAUSE life is most uncertain and EVERY ONE SHOULD ANTICIPATE THE INEVITABLE BY MAKING A CHOICE NOW OF A FINAL RESTING PLACE.

LOTS WILL PROVE A GOOD INVESTMENT

BECAUSE they are sure to increase in value and can be purchased NOW at the INITIAL or LOWEST PRICE and upon the most ADVANTAGEOUS TERMS.

BECAUSE the properties are ACCESSIBLE TO 4,000,000 PEOPLE, and considering the RAPID GROWTH OF GREATER NEW YORK and its TRIBUTARY CITIES and TOWNS, it is only a question of a SHORT TIME when LOTS in ROSEDALE and LINDEN PARK will EQUAL IN VALUE those of our MOST NOTED cemeteries.

FOR INFORMATION concerning lots in these beautiful Park Cemeteries, and FREE transportation to prospective lot buyers, apply at once to any LEADING UNDERTAKER or offices of the Associations:

Linden Lodge, Linden, N. J.
87 Broad Street, Elizabeth, N. J.
Prudential Building, Newark, N. J.
768 Bergen Avenue, Jersey City, N. J.
10 West 23d Street, New York City.

50 YEARS' EXPERIENCE
PATENTS
TRADE MARKS
DESIGNS
COPYRIGHTS &c.
Anyone sending a sketch and description may quickly ascertain our opinion free whether an invention is probably patentable. Communications strictly confidential. Handbook on Patents sent free. Oldest agency for securing patents.
Patents taken through Munn & Co. receive special notice, without charge, in the
Scientific American.
A handsomely illustrated weekly. Largest circulation of any scientific journal. Terms, $3 a year; four months, $1. Sold by all newsdealers.
MUNN & Co. 361 Broadway, New York
Branch Office, 625 F St., Washington, D. C.

CESSPOOLS AND GARBAGE.

MRS. JOHN BROWN
Successor to
JOHN BURKE and JONES & CO.
Cesspools and Vaults Cleaned From $3.00 Upwards.
Satisfaction guaranteed. Don't give your order until you consult me. Estimates cheerfully given. Leave orders at J. T. Vail's, North Avenue. Postoffice box 78
FRANK BURKE, Manager.

GARBAGE REMOVED
Walter M. Ingraham.
TERMS MODERATE.
Address P. O. Box 635, City

Best Lehigh COAL.
Order now and save money.
KEELY COAL CO.
725 South Ave. Telephone 162.

CHAS. E. VAIL,
103 PARK AVENUE,
Watches, Jewelry and Silverware.
Repairing in all its branches.
EYES EXAMINED FREE.

HERMAN HANSEN,
CARPENTER AND BUILDER,
Estimates Furnished.
269 Watchung Ave., Plainfield, N. J.
Tel. 454 R.

Plainfield Window Cleaning Co
Floors Oiled and Polished.
Furniture Packed for Shipping.
General House Cleaning a Specialty.
Frank Dellart, 402 E. Third St.
Wm. A. Kline, 611 W. Third St.

TITUS H. LAURY,
Mason and Builder,
Office, 323 E. Front St.
Tile Setting, Mantel & Front work

FALL FASHIONS.

Hats Are to Be of Fearful and Wonderful Pattern.

The glory of the summer girl is about to lose its luster, and she is already thinking about what to get for her fall suits and hats. And, oh, those hats! I think we have never yet had anything in the line of hats to compare with these in point of ugliness, and yet we had some pretty bad looking things the past summer. The new hats are as large around as cart wheels and have the brims of one color and the crowns of another, each a little worse than the last. There are gray felts with brims large and round, and these have quite prominent crowns in a brilliant orange. Red verging on yellow and yellow verging on red seem to be the best liked of all the combinations to put with the drab or gray brims. Some black brims are also endowed with surprising contrasts of color. How these contrivances are ever going to look well on a woman passes my understanding, but I suppose they will.

I saw in one place one large brown hat with a yellow crown, and on each side was an immense paradise plume in shaded yellow from cream to deep orange. One may judge that orange is to be a favorite color if the new hats now making are to be criterions. Bright green is also seen in many cases, and all the way through there seems to be a desire to have only the most pronounced of the primary colors.

Velvet in these decided colors is to be largely employed as trimming—that is to say, drapery—but I fancy that drooping feathers are going to be very popular.

So many of the new gowns now in course of construction are made with wide and full skirts that one might be excused for saying that all are to be so, but there are many women who will cling to the snug ones as long as possible. Of course these are modified and have either tucks or shirrings to bring them in closely to the hips and allow them to flow out widely at the foot. The illustration shows how the plan is carried out. In many of the new gowns a feature is made of having the front seam down the center, something which would have been considered rank heresy a year ago. This allows a new arrangement of the shirring. The dress in the illustration is of the pretty and durable new peau de crepe. It is made over a slip lining and the three separate parts are superposed. The bottom of each is hemmed and trimmed with a transparent silk mull ruching in the same tint, which in this case was about the natural pongee. It was shirred closely at the hips, in three lines of shirring each being run several times.

The waist was in bloused shape, the silk was entirely covered with all over lace, and this in turn trimmed effectively with a banding of black lace and shirred ruches of black silk mull. The sleeves were covered with lace and

MODISH SEPTEMBER GOWN.

had three deep falls at the lower part of the arm. Tiny shirring of white silk mull finished it at the neck.

This I call the last rose of summer, for it is among the last of the new designs for such wear, but it is safe to say that it will be worn long into the fall, with the addition of one of the short and dressy Monte Carlo coats in pongee with a heavy lace collar. These in various slightly different shapes are to be quite as popular as ever, and rightly so. They are more dressy and elegant than any reefer can be, and are easier to get on and off. The bolero shaped trimming is quite a fad in the handsomest of the new ones. I mean that the lace trimming is laid on the yoke of the coat in such a way as to suggest one. Boleros will still be liked and seen on many of the finest of the dresses for late fall, and probably winter, for nowadays fashion picks out a good thing and holds to it, and if necessary varies it a trifle, but keeps the original idea. Boleros are becoming to every one, from children to old ladies.

Waists follow the lead of the boleros and are not made by any hard and fast set rule. Some look and feel better in snug effects, and these can be had, for there are many fine tight waisted suits with or without white vests and with or without basques at the back. Many others still cling to the loose waists with their blouse effects, and each has its votaries, but many more tight suits are now seen than for a long time.

OLIVE HARPER.

LITTLE FRANCE

A ROMANCE OF THE DAYS WHEN "THE GREAT LORD HAWKE" WAS KING OF THE SEA

BY

CYRUS TOWNSEND BRADY

Author of "Commodore Paul Jones," "Reuben James," "For the Freedom of the Sea," etc.

Copyright, 1903, by D. Appleton & Co., New York.

"And I thought her," raged the old man, contemptuously disregarding him, "like Caesar's wife, above suspicion. Monsieur, you have betrayed my trust, you have violated my sacred hospitality, you have compromised my grandchild in the eyes of the world, you have well-nigh ruined my house. You belong to a race I have loathed and hated. This old arm, withered as you see, has used up its strength in striking blows upon your people. I would fain have your life, monsieur," he continued sternly. "Nay, I shall have it presently; but before you die you must cover your actions before God and man, with the sanction, the poor sanction of your dishonorable name."

"Monsieur," cried Grafton in amazement, "what mean you?"

"Grandfather," interrupted Anne, "I am innocent of everything except loving Monsieur Grafton. That I cannot help. I swear to you that I am—as I was—when you first took me in your arms—except for love."

"By heaven, sir," exclaimed Grafton, "are you mad? Can you not see?"

"Silence!" said the old man. "There must be a wedding here to-night. Things are permitted a husband which are denied a lover—wedlock covers all. Mademoiselle de Rohan, you must marry this man."

"'Tis the dearest wish of my heart, sir," cried Anne.

"Monsieur le Marquis," said Philip, bewildered, "what mean you? Do you consent to my suit, then? Heavens! 'Tis impossible!"

"Consent? No, monsieur, I demand of you, nay, I order, I command you, if there is a vestige of honor in you, that you marry this misguided girl, that you rehabilitate her in the eyes of the world."

"The world knows nothing, and there is nothing to know, sir."

"In my eyes, then."

It was a puzzling situation. Philip longed for nothing so much as to call Anne de Rohan his wife, yet apparently consenting to this ceremony he would be putting some sort of stigma upon her honor or her reputation.

"I can not, monsieur, upon this compulsion," he faltered hesitatingly.

"Philip!" cried Anne, who saw nothing of what was passing in his mind and who heard only his refusal, his denial of her. "You refuse me? You betray my heart? Ah, that woman in the locket! Oh, mon Dieu, mon grandpere, kill me, kill me! He loves me not, I am rejected!"

She nearly fainted with the shock and the agony of the moment.

"Monsieur," said the old marquis, his eyes gleaming with anger and determination, "will you marry this girl? Think well before you refuse, sir. The hand of a de Rohan has been offered twice to no one before. Say No, and I kill her before your eyes, and you shall follow her to death. We may wash out the stain upon our honor in blood, perhaps, if not in marriage."

"Enough!" cried Philip, thinking swiftly of the end to be gained and putting everything else aside. "I take her gladly, joyfully, thankfully; not from any threat of yours, old man, but because I love her, and by giving her my name I will have the right to protect her from further insult even from you."

"Without, there!" called the marquis, stepping to the hall. "Ask Monseigneur the Archbishop of Vannes to come hither instantly. He has not yet

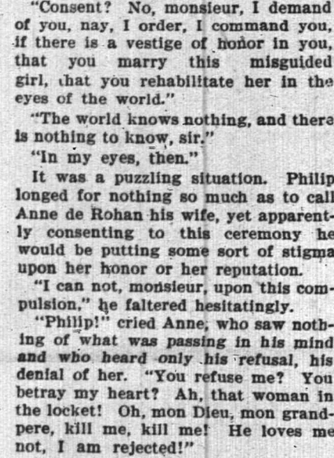

"WITHOUT, THERE!"

left the castle. Speak to your prospective wife, monsieur, if you will while we wait. I can promise you no further opportunities after you are married," continued the old man, turning to the door.

It was the one touch of human kindness he had exhibited in the whole interview.

"Why did you hesitate, Philip?" whispered the girl reproachfully, as she looked fondly at him. "You refused me. You almost broke my heart. To lose you now would kill me."

"Only because I seemed to be putting a stigma upon you by consenting," he said softly in reply. "Your grandfather thinks that your honor—forgive my saying it—demands our marriage."

"What matter his thoughts? We know."

"Yes, and I was a fool. You will be my wife, my own, in one moment. You can go away with me with a clear conscience then. And when you are mine let me see the man who will dare question aught!"

"O Philip, I am so happy! 'Tis like life from death. I thought you lost, and now——"

The archbishop at that moment appeared in the doorway attended by Jean-Renaud.

"You sent for me, my dear marquis?" he said blandly, but in great surprise.

"I did, monseigneur."

"And for what purpose, pray?"

"I want you to solemnize a marriage, that of my granddaughter and this—this—gentleman."

"What, monsieur!"

"And now, too!"

"But, Monsieur le Marquis, did you not say she was betrothed to the Count de Kersaint?"

"Monseigneur," answered the marquis haughtily, "here is a strange mischance. I can not tell the tale, but the honor of my house requires a marriage, now and instantly, between this young man and the Countess Anne de Rohan. I jest not, monseigneur. Morbleu! do I look like a man who trifles? You have known me of old, most reverend sir, I mean what I say. The marriage must take place!"

"But Monsieur de Kersain?"

"God help him when he knows the truth!" said the marquis. "Will you proceed, monseigneur?"

"The young man is of our faith?"

"No, monseigneur," answered Grafton. "I am a Protestant."

"But you can dispense with that yourself, monseigneur," interrupted the marquis promptly. "I tell you nothing shall prevent this."

"If the young man consents to—— Will you bring up the children of this union, should any be born to you, in the faith of the Holy Roman Catholic church, monsieur?" asked the prelate.

"I will, so help me God," answered Philip promptly.

"There will be no children," interrupted the marquis grimly. "Will you now proceed?"

"But we lack an altar, vestments, lights, attendants, witnesses, marquis?"

"No altar is needed here, and as for witnesses, I am one, Josette is another, and if you want a third, here is Jean-Renaud—people upon whom I can rely."

"Mademoiselle," said the perplexed archbishop, turning to Anne, "do you wish to marry this man?"

"Yes, monseigneur."

"Do you love him?"

"With all my heart."

"And you, monsieur?" he continued, looking at Grafton.

"My love and desire, most reverend sir, more than match her own, yet I must say, I protest that this hasty marriage implies no doubt upon the honor of the lady who takes my name."

"Hell and furies!" cried the marquis inconsistently, "who dares to imply such a thing! Monseigneur, will you proceed, or shall I kill this man before your eyes?"

The brief words which mean so much and bind so fast were soon spoken. Philip and Anne made the responses, and kneeling before the aged cleric received his benediction. As soon as he had finished, the archbishop, realizing that here was a delicate situation, discreetly withdrew and left the participants in this strange wedding alone once more. As they rose to their feet the Englishman turned to the woman, all his thoughts swept away in the knowledge that at last she was his wife.

"My own, my own!" he cried, taking her in his arms. But before he could press one kiss upon her forehead the marquis intervened.

"No, sir," he cried, "you have dishonored the house of Rohan. You have made what amends you could by marrying the girl. That is all. You shall never see your wife again. I shall kill you where you stand. The connection shall end that way. Draw, sir!" cried the old man, shaking his blade in the other's face. "Defend yourself, if you can."

"I will not cross swords with a man old enough to be my grandfather," answered Grafton—"one who stands in such a relationship as you to the lady I am happy to call my wife. By your consent, by your urging, we were married. She is mine before Heaven itself. No man may part her from me. She goes with me."

"How will you take her hence, pray?"

"By this window, through which I came," cried Grafton, lifting up his wife in his arms and springing backward.

"A moi!" called the marquis loudly. The servants came running into the room in response to this call.

"Ha!" cried the marquis. "The Baron de Croisic's way! 'Tis his tower. You shall end like the lover of the fair Jehane. Jean-Renaud, seize this man."

Jean-Renaud stepped forward slowly. His affections were with his young mistress, and he secretly admired the gallant Englishman who had won her, yet his duty bade him obey the marquis.

"Back!" cried Grafton, whipping out his pistol and pointing it at Jean-Renaud. "A step nearer and you are a dead man."

The man stopped short; he knew decision when he met it.

"'Tis true you have the advantage, Monsieur le Marquis. I can not take Madame Grafton away from you to-night, alone as I am, but be certain that I will come back for her with force that cannot be denied. I shall have her if I have to tear down the castle stone by stone. Take good care of madame, sir," Grafton continued insolently, "I leave her in your charge. Back, you cattle!" he cried, swinging his pistol toward the servants and lackeys, who were huddled together in the rear of Jean-Renaud. "Anne, wife, farewell!"

"Monsieur," said the marquis, striving to regain his wonted calmness, "you may storm the castle if you will. You will not find madame here. When the French fleet sails in the morning we go with her. Now, men, upon him!"

Grafton discharged his pistol at the nearest valet, and as the man fell he hurled the empty weapon into the midst of the rest. With one look at Anne he turned and sprang through the oriel window. He grasped the rope and slid down it rapidly.

The men surged toward the balcony. Anne sprang between them. She caught the marquis by the arm and Josette seized Jean-Renaud, but the rest swarmed past them and filled the balcony. One of the men lifted a dagger to cut the rope. A deafening roar rang out in the night; the man screamed with pain and his arm dropped to his side. Another shot was heard. The crowd shrank back for a few seconds and Grafton reached the foot of the tower. He scrambled down the rocks to find old Jabez, smoking musket in his hand, waiting for him in the prow of the boat.

"Who fired?" he cried.

"'Twas me, yer Honor; I was a-watchin' the winder. I seen yer Honor come out, then I seen the man raise the knife, an' I blazed away at him. I hain't forgot how to shoot nuther."

"You saved me," cried Grafton. "Shove off the boat. Lively! Break out the oars; we must get away."

Slocum sprang to the oars and Grafton seized the tiller. The balcony above was filled with men now. The old marquis was there, and Anne—his wife. He could spare only a second for a glance. The light from blazing torches threw a dim illumination down upon the little bay. A woman screamed. Shots rang out, bullets spattered the water all about them.

"Are you hit, Jabez?"

"No, sir; be you?"

"I'm all right, too; pull, man, pull, for God's sake!"

Presently they were in the entrance and out of danger. The wind was blowing offshore. The night was mild and pleasant now. The moon was shining. They easily threaded their way among the rocks. The mast was stepped, the sail set, and the little boat raced out to sea. They were away, they were free.

"Beg parding, sir, did you git wot yau went fer?" asked Jabez, after a while.

"Yes," answered Grafton. "The French ships are to sail for Quiberon Bay at six in the morning."

"Aan' the leddy, sir?"

"I married her."

"Good Lord!" exclaimed the old man under his breath. "Quick work, that! An' you left your wife?"

"With her grandfather, Slocum. She sails on Le Thesee with the fleet in the morning. Not a word of this to the men, as you value my approval. You have done well and I shall not forget it."

"Thank Heaven, you have come!" exclaimed Hatfield, as the dinghy swept alongside the gangway of the Maidstone and Grafton clambered on board. "I had almost given you up."

"What time is it?" asked the captain.

Before Hatfield could answer eight bells rang out forward on the forecastle.

"In the very nick of time!" exclaimed Grafton.

"Look yonder, sir," said the lieutenant, pointing away.

The ships in the harbor were ablaze with lights. They were getting under way.

"Ay," said Grafton, "they are leaving this morning, now. The wind has changed. They are going to Quiberon. Square away immediately, and crack everything on. We must get the news to Sir Edward before night."

"And the lady?" queried Hatfield. "Did you see her?"

"Yes," answered Grafton, smiling. "I not only saw her, but I married her. Come into the cabin after you are on the course and I will tell you all about it."

CHAPTER XXVII.

THE ADMIRAL GETS THE NEWS.

It was early in the morning of the fourteenth day of November, 1759. The Maidstone was gently swinging into Torbay. The wind, which had been blowing hard from the southwest during the night, had moderated until it was now a gentle breeze, so that every cloth of canvas, including her studding-sails, was spread on the frigate to catch and hold the light air. Grafton and Hatfield stood on the weather side of the quarter-deck eagerly surveying the roadstead.

The harbor was crowded with great ships of the line, huge monsters, swinging to their anchors, prows pointed out to sea under the incoming tide, now at full flood. The one nearest to the Maidstone, and consequently the farthest from the shore, was a magnificent vessel of three decks, carrying 100 guns. From her main-masthead a small blue flag could be seen fluttering, which denoted the rank of the commander of the fleet, a full admiral.

(CONTINUED)

—Use Press Want Ads.

PENNSYLVANIA RAILROAD.

The Standard Railroad of America.

PROTECTED THROUGHOUT BY THE ELECTRIC AUTOMATIC BLOCK SIGNAL SYSTEM.

On and After June 26, 1904.

Trains will leave Elizabeth as follows:

f 2 38 a m—Main Line Express daily, with Pullman Vestibule Parlor Cars, for Pittsburg and Cleveland, Northern and Eastern Pennsylvania.

f 2 35 p m—Chicago and St. Louis Express daily, for Nashville (via Cincinnati and Louisville), Indianapolis, Chicago and St. Louis; Dining Car.

f 6 43 p m—Western Express, daily, with Vestibule Sleeping Cars and Dining Car, for Pittsburg and Chicago.

f 8 57 p m—Pacific Express, daily, with Pullman Vestibule Sleeping Cars for Pittsburg, Toledo and Chicago, daily, for Knoxville, via Shenandoah Valley Route, for Cleveland, except Saturday.

Seaboard Air Line Express, f 1 06 p m daily.

FOR BALTIMORE, WASHINGTON AND THE SOUTH—12 55, 6 38, 9 07, 10 05 a m, 1 04, 10 05 p m. On Sunday at 12 55, 9 07, 10 05 a m, 1 04 and 10 07 p m.

FOR NEWARK AND NEW YORK—3 03, 4 07, 5 44, 6 12, 6 30, 6 58, 7 24, 7 55, 7 58, 8 07, 8 19, 8 30, 9 05, 9 43, 9 58, 10 07, 10 67, 10 56, 11 08, 11 47 a m, 12 45, 1 04, 1 55, 2 30, 3 15, 3 32, 3 45, 4 41, 4 55, 5 32, 5 46, 6 00, 6 27, 6 45, 6 54, 7 08, 7 21, 7 56, 8 24, 9 04, 9 12, 9 45, 10 12, 10 44, 10 47, 11 12, 11 20 (Saturdays only) p m and 12 12 night. Sundays, 3 03, 4 07, 5 00, 5 54, 6 30, 7 05, 7 45, 7 58, 8 07, 8 19, 8 30, 9 05, 9 43, 9 58, 10 07, 10 56 a m, 12 28, 12 46, 1 55, 2 30, 3 45, 4 41, 4 55, 5 32, 5 46, 6 00, 6 27, 6 45, 6 54, 7 08, 7 21, 7 56, 8 24, 9 04, 9 12, 9 45, 10 12, 10 44, 10 47, 11 12, 11 20 (Saturdays only) p m and 12 12 night; For New York only, 7 45 a m, and 2 46, 5 49 p m week days.

FOR TRENTON AND PHILADELPHIA—1 01, 6 45, 7 10 (Trenton only), 8 06, 8 26, 9 07, 9 26, 10 05, 11 40 a m, 12 40, 1 01, 2 04, (Trenton only) 3 26, 4 45, 7 35, 7 44, 8 37, 10 05 p m. Sundays, 1 01, 6 51, 9 07, 10 05, 10 40 a m, 1 04, 5 26, 6 26, 7 44, 8 37, and 10 07 p m.

FOR ATLANTIC CITY—Through Vestibuled Express Trains, Buffet Parlor Cars, Passenger Coach, and Combined Coach, 10 32 a m, and 4 30 p m week-days; Express 1 01, 6 45, 8 06 a m, 12 40, p m, Sundays, 1 01, 6 51 and 8 32 (Through Vestibuled Train, Pullman Parlor, Dining and Smoking Cars and wide Vestibule Coaches) a m.

FOR ATLANTIC CITY—Via Delaware River Bridge, 1 01 a m, 12 40 and 2 35 p m week days; 1 01 and 6 51 a m Sundays.

FOR CAPE MAY—Express, 1 01 night, daily.

FOR RAHWAY—1 01, 4 25, 6 45, 6 48, 7 10, 8 06, 9 00, 9 07, 9 46, 11 14, 11 40 a m., 1 21, 1 43 (Saturdays only), 3 04, 2 40 (Saturdays only) 4 11, 5 45, 4 28, 4 50, 5 09, 5 32, 5 55, 5 47, 6 02, 6 05, (except Saturday), 6 12, 6 18, (except Saturday), 6 26, 6 45, 6 51, 7 05, 7 19, 7 44, 8 12, 8 56, 9 54, 10 07, 11 42 p. m., and 12 00 night, week-days. Sundays, 1 01, 6 51, 8 41, 9 46, 10 26, 10 40 and 11 56 a. m., 12 43, 1 05, 2 47, 3 26, 4 44, 5 19, 5 45, 6 52, 7 05, 7 27, 7 44, 8 14, 9 47, 9 18, 10 18, 11 40 and 11 56 p. m.

FOR NEW BRUNSWICK 1 01, 6 45, 7 10, 8 06, 9 07, 11 40 a. m., 12 40, 1 43 (Saturdays only), 3 04, 4 28, 4 25, 5 26, 5 55, (except Saturday) 6 18, 6 45, 7 44, 8 37, 10 26, 10 07 p. m., Sundays, 1 01, 6 51, 10 07, 9 46, 10 40 a. m., 12 43, 1 05, 6 52, 8 42, 7 44, 9 18 and 10 07 p. m.

FOR WOODBRIDGE AND PERTH AMBOY—6 40, 9 45, 11 14, a m., 1 06, 3 11, 4 55, 5 47, 6 18, 7 19, 9 54 p m, and 12 30 night, week-days. Sundays, 10 26, 11 44 a m., 5 40 and 10 15 p m.

FOR EAST MILLSTONE—7 10 a m, 12 40 and 5 38 p m week-days.

FOR LAMBERTVILLE, PHILLIPSBURG, MANUNKA CHUNK AND STROUDSBURG, VIA TRENTON—8 36, 10 38 a m, 12 40 (Saturdays only), 3 04 and 6 45 p m, week days, 6 51 a m and 6 45 p m Sunday.

FOR FLEMINGTON—10 38 a m and 3 04 p m.

FOR JAMESBURG VIA MONMOUTH JUNCTION—7 10 a m, 4 38 p m week-days.

FOR FREEHOLD VIA MONMOUTH JUNCTION—7 10, 8 06 11 40 a m, 4 38 and 4 38 p m week-days.

FOR LONG BRANCH, ASBURY PARK, OCEAN GROVE, AND POINTS ON NEW YORK AND LONG BRANCH R. R., 4 25, 5 19 and 9 26, a m, 1 05, 3 06, 3 44, 5 05 and 7 26 p m, week-days. Sunday, 9 05 and 10 25 a m, and 5 00 p m. Stop at North Asbury Park for Asbury Park and Ocean Grove on Sundays.

FOR BROOKLYN, N. Y.—All through trains connect at Jersey City with boats of Pennsylvania Annex, affording direct transfer to and from Fulton street, avoiding double ferriage and journey across New York City.

LEAVE NEW YORK FOR ELIZABETH—From West Twenty-third Street Station, 5 05, 6 25, 7 25, 8 10, 8 55, 10 25, 10 55, 11 55 a m, 12 25, 12 55 (Saturdays only), 1 25, 1 55 (Saturdays only), 2 25, 3 25, 4 25, (5 10, 5 25, 5 45, 5 55, 6 10, 6 25, 6 55, 7 25, 8 10, 8 55, 9 25, 9 55, 10 55, 11 45 and 12 10 night. Sundays—5 05, 7 15, 8 25, 8 55, 9 25, 9 55, 10 55, 11 55 a m, 12 55, 1 55, 2 40, 3 55, 4 25, 5 05, 6 10, 6 40, 8 55, 7 25, 7 55, 8 25, 9 25, 9 55, 10 55 p m, and 12 10 night.

"f" Stops on notice to Agent or on signal. For time from Desbrosses and Cortlandt streets consult local time-tables to be procured from agents.

W. W. ATTERBURY, General Manager. J. R. WOOD, Gen'l M'g'r. Pass. Traffic M'g'r. GEO. W. BOYD, General Passenger Agent.

HOTELS.

HOTEL WALDORF,

EAST FRONT STREET.

HENRY WINDHAM, Prop.

Gottfried Kruger's Extra Beer on draught. Imported Wines, Liquors and Cigars. Hotel accomodations and private dining room.

Hotel Kensington,

(Licensed)

J. H. STAATS, Prop.,

107, 109, 111 North Avenue.

Everything New and Up to Date. An Inspection Solicited

JOHN WIRTH

Successor to Henry Liefke

Bakery and Confectionery 201-203 W. Front St

Telephone No. 725. All orders delivered at short notice.

EXPERT WATCH REPAIRING At DOANE'S, 118 PARK AVE.

LAING MACHINE-AUTO REPAIR COMPANY,

416 Sycamore Street, Plainfield, N. J.

Office—134 North Avenue. Telephone 333-J

GREAT **BARGAIN SALE OF**

Bicycles, Bicycle Sundries, Pianos, Musical Instruments, Sheet Music. Guns and Ammunition.

S. W. Frucht, 224 W. Front St.

SPECIAL LOW PRICES For all Summer Dresses. Linen Suits a Specialty.

S. Hirsh, - 432 Watchung Ave

Reading System

New Jersey Central.

Stations in New York foot of Liberty, and South Ferry, Whitehall Streets.

Time Table Corrected August 15, 1904

For New York—2 37, 5 47, 6 22, 6 39, 6 57, 7 25, 7 38, 7 48, 7 55, 8 05, 8 11, 8 23, 8 55, 9 23, 9 57, 10 23, 10 38, 11 00 a. m., 12 05, 12 37, 1 13, 2 21, 2 43, 3 05, 3 44, 4 12, 4 46, 5 02, 5 37, 6 05, 6 44, 7 12, 7 37, 8 11, 8 38, 9 05, 9 41, 10 07, 10 38, 11 10 p. m., 12 00 night. Sundays—2 37, 5 47, 6 39, 7 25, 7 48, 8 05, 8 23, 8 55, 9 23, 9 57, 10 23, 10 38, 11 00 a. m., 12 05, 12 37, 1 13, 2 21, 2 43, 3 05, 3 44, 4 12, 4 46, 5 02, 5 37, 6 05, 6 44, 7 12, 7 37, 8 11, 8 38, 9 05, 9 41, 10 07, 10 38, 11 10 p. m., 12 00 night.

For Newark—2 37, 5 47, 6 22, 6 39, 6 57, 7 25, 7 38, 7 48, 8 11, 8 23, 8 55, 9 23, 9 57, 10 23, 10 38, 11 00 a. m., 12 05, 12 37, 1 13, 2 21, 2 43, 3 05, 3 44, 4 12, 4 46, 5 02, 5 37, 6 05, 6 44, 7 12, 7 37, 8 11, 8 38, 9 05, 9 41, 10 07, 10 38, 11 10 p. m., 12 00 night. Sundays—2 37, 5 47, 6 39, 7 25, 7 48, 8 05, 8 23, 8 55, 9 23, 9 57, 10 23, 10 38, 11 00 a. m., 12 05, 12 37, 1 13, 2 21, 2 43, 3 05, 3 44, 4 12, 4 46, 5 02, 5 37, 6 05, 6 44, 7 12, 7 37, 8 11, 8 38, 9 05, 9 41, 10 07, 10 38, 11 10 p. m., 12 00 night.

For Somerville—8 38, 7 12, 8 12, 8 38, 9 55, 11 00 a. m., 1 01, 2 04, 3 11, 3 55, 4 55, 5 30, 5 57, 6 05, 6 19, 6 41, 7 25, 7 55, 8 27, 10 02, 11 38 p. m., 12 00 night. Sundays—8 38, 9 55, 11 00 a. m., 1 01, 2 04, 3 11, 3 55, 4 55, 5 30, 5 57, 6 05, 6 19, 6 41, 7 25, 7 55, 8 27, 10 02, 11 38 p. m., 12 00 night.

For Flemington—7 12, 11 00 a. m., 3 11, 5 30, 6 19 p. m. Sundays—8 38 a. m., 5 57 p. m.

For Phillipsburg and Easton—8 38, 9 55, 9 54 a. m., 3 11, 5 30, 6 41 p. m. Sunday—8 38 a. m., 2 03, 6 19 p. m.

For Bethlehem, Allentown and Manunka Chunk—8 38, 9 54 a. m., 3 11, 5 30 p. m. Sundays—8 38 a. m., 2 03, 6 19 p. m.

For Williamsburg and Scranton—8 38, 9 54 a. m; 5 30 p. m. Sundays—8 38 a. m., 2 03 p. m.

For Long Branch and Ocean Grove, etc—8 11, 11 00 a. m., 3 55, 6 32 p. m. Sunday (except Ocean Grove)—8 38 a. m., 12 05, 3 03, 5 13 p. m.

For Red Bank—8 11, 11 00 12 55, 1 18, 3 44, 4 07, 5 03, 11 32 p. m. Sundays—8 38 a. m., 3 03, 5 13 p. m.

For Lakewood and Atlantic City—10 11 (Lakewood only) 9 27 a. m., 1 18, 5 03, 6 45 p. m. Lakewood only, Sundays—5 03 p. m.

For Toms River and Barnegat—9 27 a. m., 1 18, 5 44 p. m. Sundays—5 03 p. m.

For Philadelphia—6 17, 7 12, 7 44, 8 44, 9 51, 9 44, 10 44, 10 55, 11 44 a. m., 12 44, 1 01, 1 30, 2 45, 3 17, 3 55, 4 45, 5 27, 6 44, 7 27, 8 27, 9 27, 10 27, 11 25 p. m., 1 17 night. Sundays—6 17, 6 45, 8 05, 10 51 a. m., 2 44, 4 55, 5 27, 6 44, 7 27, 11 25 p. m., 1 17 night.

For Reading and Harrisburg—6 17, 8 38 9 05, 9 44, 10 55 a. m., 12 44 p. m. (Limited only), 3 11, (5 15 through train), 5 27, 11 25 p. m., 1 17 night. Sundays—6 17 a. m., 3 05, 5 27, 11 25 p. m., 1 17 night.

For Pottsville, Sunbury and Williamsport—6 17, 8 38, 9 44 a. m., 3 11, 5 21 p. m., 1 17 night. Sundays—8 17 a. m., 3 05 p. m., 1 17 night.

For Baltimore and Washington—1 17, 3 51, 10 51 a. m., 3 45, 5 27, 6 47 p. m. Sundays 10 51 a m 9 05 p. m., 1 17 night.

Change cars at Bound Brook.

W. G. BESLER, Vice Pres. & Gen. Mgr. C. M. BURT, Gen. Pass. Agent

Lehigh Valley Railroad

Time Table in Effect Nov. 29, 1903.

LEAVE SOUTH PLAINFIELD, N. J.

8:03 a. m. daily (except Sunday) local to Manch Chunk.

8:23 a. m. daily for Easton, Wilkes-Barre, Rochester, Buffalo and principal intermediate stations; connects at Dewey Junction for Niagara Falls and Suspension Bridge.

2:12 p. m. daily local for Easton, Manch Chunk, Hazleton, Pottsville and Shenandoah.

4:38 p. m. daily (except Sunday) "Wilkes-Barre and Scranton Express" solid vestibule train to Wilkes-Barre, Through Parlor Car via D. & H. R. R. to Scranton and Carbondale.

6:31 p. m. daily (except Sunday) local to Easton.

6:49 p. m. daily solid vestibule train to Buffalo, Toronto and Chicago and principal intermediate stations except Rochester

FRANK BOWLEY, City Ticket Agent, 112 West Front Street, Plainfield, N. J. Telephone 113-E.

Arrival and Departure of Mails.

PLAINFIELD POSTOFFICE,

Office opens 7 a. m., closes 7 p. m. On Saturday's close half hour later.

NEW YORK MAILS.

Arrive—2:30, 5:40, 11:30 a. m.; 2:30, 5:00 5:30 p. m. Close—7:30, 9:30 a. m.; 1:00, 2:30, 6:00, 7:45 p. m.

SOMERVILLE AND EASTON.

Arrive—9:4 a. m.; 1:30, 2:15 and 7:00 p. m. Close—7:30 a. m.; 1:00 and 4:30 p. m.

ELIZABETH—Direct.

Arrive—9:40 a. m.; 2:30 and 5:40 p. m. Close—7:30 a. m.; 1:00, 2:30, 6:30 p. m.

PENNSYLVANIA—West of Easton.

Close 12:30 p. m.

NEWARK—Direct.

Arrive—9:40 a. m.; 2:30, 5:30 p. m. Close—7:30, 9:30 a. m.; 1:00, 2:30 and 6:30 p. m.

PHILADELPHIA—Direct.

Arrive—2:30, 9:40, 11:30 a. m.; 2:30 and 7:00 p. m. Close—7:30, 9:30 a. m., 12:30, 4:30, 7:45 p. m.

Through fast mail for West and South close 4:30 and 7:45 p. m.

Through fast mail for East, close 1:00 and 7:45 p. m.

WATCHUNG, WARRENVILLE & GALLIA (Mt. Bethel)

Arrive—1:30 p. m. Close—9:00 a. m.

Watchung—Arrive 6:15 p. m. Close 6:30 p. m.

SUNDAY MAILS.

Office open from 9:30 to 10:30 a. m. Mail closes at 6:15 p. m.

E. H. BIRD, P. M.

STONE AT BARTLE'S STONE YARD.

Yard: Corner Church and Second Streets.

Cut Stone, Building Stone—ALL KINDS.

FLAGGING AND CURB STONE.

Have some 18-inch and 2 and 3-ft. walk very cheap. Leave orders for your foundation and cesspool stone with us.

SMALLEY BROS.,

147 North Ave.

Butchers.

Everything usually found in a first-class market.

Roasting and Broiling Chickens a specialty.

Orders called for and delivered. Telephone 83-A.

H. EGGERDING,

121 Park Ave., Manufacturer of the celebrated

C. O. D. CIGAR.

The best 5c Cigar in the State, and made on the premises from the finest Havana. Clear Havana Cigars a specialty. A large assortment of the choicest brands of Domestic Cigars.

J. W. VAN SICKLE,

122 North Ave., Plainfield, N. J.

Fresh and Salted Meats.

Game in Season. Philadelphia Scrapple. Orders called for and delivered promptly.

Telephone No. 463 J.

LADIES DESIRING— Knife-Pleating or Pinking done, will please leave their orders at No. 28 Dunr Street, and it will receive prompt attention.

MRS. PORCH.

DECLARE ROYAL MARRIAGE.

Crown Prince and Duchess Cecilia to Wed at Berlin.

BERLIN, Sept. 7.—The wedding of Crown Prince Frederick William and the Duchess Cecilia of Mecklenburg Schwerin will take place in Berlin where the visiting members of royal families can be entertained better than at the bride's home. The marriage will probably take place early in the new year.

One wing of the royal palace at Hanover has been undergoing reconstruction for a year and is now being refurnished and redecorated sumptuously Train loads of costly paintings, gobelins and stately furniture have disappeared behind the palace gates, and

CROWN PRINCE OF GERMANY.

the Hanoverians are convinced that Crown Prince Frederick William after his marriage will be promoted and transferred from the First Grade de Corps to the Royal Uhlan regiment stationed at Hanover and will be assigned the palace there as a residence.

Such an arrangement would be regarded as further evidence of the emperor's desire to win the hearts of such of the Hanoverians as are still unwilling to forgive Prussia for displacing the Cumberlands from the throne.

VERMONT ELECTION.

Bell For Governor and Stearns Lieutenant Governor.

WHITE RIVER JUNCTION, Vt., Sept. 7.—Vermont has elected a governor and other state officers, two members of congress, thirty state senators and one representative from each city and town. As was expected, the Republicans were generally victorious, electing their entire ticket and maintaining control of the legislature by the usual large majority. The day passed without special incident. The weather was fine, and the vote was normal for a presidential year.

The state officers elected are: Governor, Charles J. Bell of Walden; lieutenant governor, Charles H. Stearns of Johnson; treasurer, John L. Bacon of Hartford; secretary of state, Frederick G. Fleetwood of Morrisville; auditor of accounts, Horace F. Graham of Craftsbury.

David J. Foster of Burlington was elected to congress from the First district and Kittredge Haskins of Brattleboro from the Second district.

Dubois Death Mystery.

NEW HAVEN, Conn., Sept. 7.—In all probability the mystery of the death of Louise Dubois, the pretty mill girl whose body was found on the rocks at Woodmont, will never be solved. Coroner Mix has practically abandoned the case, being unable to ascertain just how the girl came to her death. In a finding which he has issued he says that owing to the lack of evidence to substantiate the parents' belief that the girl was murdered he must decide that the girl took her own life.

Olney and Miles at Rosemount.

ESOPUS, N. Y., Sept. 7.—Several Democrats were at Rosemount to visit Judge Parker who are taking an active part in shaping the course of the campaign. Judge Parker's guests included Richard Olney of Massachusetts, Lieutenant General Nelson A. Miles, retired; John R. McLean of Ohio, a member of the national executive committee, and Judge Daniel McConville, chairman of the speakers' bureau of the national committee.

Dynamite Failed to Kill.

JACKSONVILLE, Fla., Sept. 7.—A residence occupied by two negro women, Sallie Carney and Ella Jenkins, in an eastern suburb of this city has been blown up by dynamite. The two women were asleep in a bed in the front room, and beneath this part of the house the dynamite was placed. While the room was torn to pieces and the bed demolished, the two women escaped unhurt.

German Emperor at Hamburg.

HAMBURG, Sept. 7.—Emperor William, in a speech thanking the burgomaster for the welcome accorded him on his arrival here, recalled his visit in October, 1890, and the speech he then made appealing for the creation of a great navy. The success of that appeal, he said, was to be seen in the flower of the German navy, lying at anchor at the mouth of the Elbe.

Cuba Has Ratified Treaty.

WASHINGTON, Sept. 7.—American Minister Squiers at Havana has cabled the state department that the Cuban senate has ratified the treaty of extradition recently concluded between this country and Cuba.

Pennewill For Governor.

DOVER, Del., Sept. 7.—Caleb S. Pennewill of Dover has been nominated by the Democrats for governor on the fifth ballot.

THE MOQUI INDIANS

INCIDENTS OF A VISIT TO INTERESTING NATIVES.

Village of the Aborigines in Western Arizona Which Had Not Been Visited by a White Man for Over a Year.

Late in the fall of 1872, a little party of government officials, including an army officer, an Indian agent, and an interpreter, set out from Fort Wingate, New Mexico, for the Moqui Pueblo Indian villages in western Arizona. A number of attendants closely followed the party, having in charge a pack train conveying goods for distribution to the Indians. For more than a week the journey lay through the Navajo Indian country along the southern border of the picturesque "Painted Desert" region, and beyond to the bank of the Little Colorado. Once across that tortuous affluent of the Grand Colorado, the trial led westward for more than a fortnight, traversing a broad, barren plateau that ended finally at the base of a great, detached, flat-topped mountain on which Hualpi, the most eastern Pueblo of the Moqui group had been built.

The people of the town were greatly surprised to see their visitors. Nearly a year, they said, had elapsed since any white men had found their way to the Pueblo, and they had begun to accept as true the revelations made in a dream to Huitupi, a medicine man, that a wide spread cataclysm had destroyed all human beings except themselves.

Ordinarily strangers visiting the Pueblo were taken for shelter to a subterranean room, known as the "estufa," a cavernous place sunk in the sandstone rock on which the village stood, for use as a council chamber and a general lounging place. Thither the party would have gone had not the "Governador" insisted that it should take up its abode in an empty building in the town where it would be more accessible by the people.

The building was found to be acceptable and as soon as the agency goods brought by the train, could be opened and arranged, the distribution of annuities and presents began.

When the ceremony was well under way the agent turned aside for a moment to take a dose of quinine for some ailment from which he suffered. He quickly discovered that the drug had escaped from the packages in which he

HE WENT OFF AT ONCE INTO LUDICROUS CONTORTIONS OF BODY AND FACE.

carried it and lay loose in his vest pocket. Taking into the palm of his hand what seemed an ordinary dose he hastily swallowed it. The act was observed by an officious old Indian who evidently conveived the idea that the agent was appropriating to his personal use some good things that properly belonged to the Indians. Turning quickly upon the Agent he demanded a share of the thing the official was appropriating to himself, whatever it might be. The agent made no objections and offered no explanations. Quietly approaching the Indian he motioned the man to open his mouth and when that was accomplished he dropped into it a quarter of a teaspoonful of the drug.

The story book tells us that the Indian is a stoical, emotionless creature, but if these are true characteristics of the race the individual in question was an exception to the rule. He went off at once into ludicrous contortions of body and face, that set every one about him, even the Indians themselves, into paroxysms of laughter.

The quinine incident was scarcely over when an old warlor whose wrinkled face seemed to confirm his assertion that he had seen more than a hundred winters on the Hualpi "mesa," forced his way to the front and meekly asked for a piece of fresh beef. Once, he said, in his boyhood days he had visited a military port where he had been given all the beef he could eat. He confided to the Agent in pathetic tones that he would be ready to die if he could only once more satisfy his appetite in the same manner. He was a firm friend of the white man, he continued, and one meal of beef by way of reciprocity, was all he desired. But when he was informed that the mess chests of his visitors were empty of his coveted food, his friendship quickly cooled, and his language directly became offensive. He moved away finally, heaping anathemas as he went upon the heads of his visitors for not including fresh beef among their presents for the Moquies. The friendship of such people, he loudly exclaimed, had ceased to be of value or to be desired by the invincible warriors of the great Moqui nation.

H. R. BRINKERHOFF, Col. U. S. A., Retired.

Rather Indefinite.

"What are the chances for rain to-day?"

"Fair."—Cleveland Plain Dealer.

With a desire to extend its usefulness throughout the community, The Plainfield Trust Company offers its facilities to all who desire their banking affairs carefully and expeditiously transacted.

Large resources, a strong board of directors and capable management are but a few of the many features that should commend this company to one considering the opening of a bank account.

The Plainfield Trust Co.

Capital -	$100,000
Surplus - -	100,000
Deposits -	1,000,000

SPECIAL

Thursday, Sept. 8, 1904,
at
ROTH & Co.'s

Sirloin Steak - - 12½C
Porterhouse Steak

Big Fish Special For Friday.

NOTE—Store closed all day Saturday, Sept. 10, on account of Holiday. Will open at six o'clock in the evening.

ROTH & CO.,

132 East Front Street. Telephone 208

Bonn's
140 West Front St.

Ready-to-wear Hats.

Outing effects of white or light color felts, newest shapes, trimmed with black, white or the new colorings of wings, breasts, pompons or velvets at.....
.....$2.25 to $4.98

Velvet and silk roses, foliage, pompons, breasts and wings, all the new shades, a little added to any hat you have will give it quite a new appearance.

Charles W. McCutcheon and family, of the borough, are expected home the last of this month from the Adirondacks.

Mrs. George B. Shaw and family, of Central avenue, will return this week from the West, where they have been spending the summer.

Mr. and Mrs. A. L. Cadmus, of Plainfield avenue, who have been visiting in Brooklyn, have returned.

Mrs. Abram VanCleef, of Elm place, who attended the Smith picnic at Penpack, last week, and also visited friends at that place and Bedminister, has returned home.

SPORTING NEWS.

DIAMOND DUST.

In view of his work during the past few games in which he has shown up as a weak batter and inexperienced as a fielder, Manager Johnston, of the Plainfield A. C., has decided to let Charles Walton, the short-stop, go. This decision was made Monday night. Those who have followed Walton's work closely have noticed that at critical times he has made errors that were costly. Mr. Johnston realizes and predicts that Walton will be a valuable man after he has had more experience, but he does not feel like keeping him for the remainder of the season, when he wants to make a strong bid for victories in the contests yet to be played.

Mr. Johnston hopes to sign Hartman, of the Burlington, Vermont, team, for short. He is rated very high as a fielder and hitter by Captain Smith. He is a brother of Hartman, of the Fordham College team, and efforts will be made to have him in Saturday's game against Westfield.

Owing to lack of space the box scores of the Plainfield-Westfield game at Westfield Monday morning and the Plainfield Star A. C. game on Crescent Oval in the afternoon, were omitted yesterday. The scores are as follows:

PLAINFIELD A. C.

	R	1B	PO	A	E
Cusick, 2b	0	0	2	3	0
Bassford, rf	0	0	2	0	0
Battam, p	0	1	0	2	0
Oregan, lf	0	1	5	0	1
Courtney, 3b	0	0	1	0	0
Dietrich, cf	0	0	0	0	0
Farmer, c	1	1	6	2	0
Smith, 1b	0	1	6	0	0
Walton, ss	0	1	2	1	0
	1	5	24	8	1

WESTFIELD.

	R	1B	PO	A	E
Seward, rf	0	1	0	0	0
Quinby, 2b	0	0	3	2	0
Smitheon, ss	0	0	2	3	1
Rochford, 1b	1	0	12	1	0
McManus, lf	0	1	2	0	1
Patience, cf	0	0	1	0	0
Barry, 3b	1	1	2	4	0
Cotter, c	0	1	5	1	0
Cooney, p	0	0	0	5	0
Waller, p	0	0	0	0	0
	2	4	27	16	2

PLAINFIELD A. C.

	R	1B	PO	A	E
Cusick, 2b	2	0	2	5	1
Bassford, rf	1	0	0	0	0
Oregan, lf	2	3	1	0	0
Farmer, c	1	1	10	2	0
Courtney, 3b	1	2	1	0	0
Dietrich, cf	0	1	2	0	0
Smith, 1b	1	2	10	0	0
Walton, ss	1	1	1	1	1
Garvin, p	2	3	0	4	0
	11	13	27	12	2

STAR A. C.

	R	1B	PO	A	E
Trive, 2b	0	2	2	3	1
Mills, cf	0	1	0	0	1
Sickenger, lf	0	0	6	0	0
Heminger, rf	0	0	2	0	0
Hornish, ss	0	1	0	5	0
Powers, 3b	0	1	1	0	0
Connors, 1b	0	0	7	0	1
McKay, c	0	0	6	1	0
G. Mills, p	0	1	0	1	1
	0	6	24	10	4

General Sporting News on Page 8.

STOLE A CHILD'S BANK.

Burglar in Dunellen Got Little for His Efforts.

After forcing an entrance to the home of John Doty on Dunellen avenue, Dunellen, early Monday morning, and ransacking the lower rooms, a burglar found nothing but a child's bank to reward him for his misapplied energy. He adjourned to the front porch to pry the bank open and had to flash a lantern on it. The light reflected on the window pane of Mrs. Day's residence, directly next door, and happening to see it, she got up and struck a match to learn the cause. This frightened the industrious burglar and he fled, leaving the bank behind him.

Whitley-Lefler Nuptials.

The wedding of Miss Mabel Lefler, of New Market, to George T. Whitley, of Essex street, will take place at the home of the bride's uncle, Abram G. Nelson, of New Market, this evening. The ceremony will be witnessed by 100 relatives and friends. Miss Lefler is the granddaughter of Mrs. Hannah Nelson, mother of the late Mrs. Charles L. Fair.

Borough Tax Sale.

An adjourned tax sale of borough property will be held at the office of Collector George F. Brown, tomorrow afternoon.

A full line of the Douglas fall shoes are now to be had at Willett & Son, 107 Park avenue.

—The biggest sellers in town. Those fancy Rockyford melons at Neuman Brothers' are being sold out almost as fast as they are received. The perfect muskmelon. Another consignment at the store early tomorrow.

LIBRARY CONTAINS 29,259

INCREASE IN NUMBER OF VOLUMES IS REPORTED.

The report of the librarian read at the meeting of the Public Library Directors last evening shows a big increase in the number of volumes received during the past month. There are at present 29,259 volumes in the library; those added during the past month include several of especial literary and technical value.

The board framed resolutions regarding the death of Joseph W. Yates, for twenty-one years a member of the library board. A quaint Dutch wooden shoe has been presented to the art collection by Mrs. A. M. Powell, and Miss Vaughan, of East Seventh street, has given a large miscellaneous collection of unbound magazines.

IN THE CHRISTIAN FIELD

WORK IN THE CHURCHES OF THE CITY AND BOROUGH.

Since Mrs. J. W. Schenck has taken charge of the work at Maroonnier chapel, there has been renewed interest and a decided increase in the attendance. Many persons who heretofore did not attend the Sunday-school, have become interested, and the prospects are bright for a good work at the chapel during the fall and winter. Those who have met Mrs. Schenck have been won by her earnest and zealous manner and there is every reason to believe that she will be fully supported in the work she has undertaken. Next Sunday the evening services will be resumed, with laymen as speakers.

ITALIAN BAND HERE.

To Play at City-Borough Ball Game Today—Concert This Evening.

The Carabinieri Band, composed entirety of Italian musicians from New York city, arrived in town this morning to furnish music at the feast of Marie Mondi Vraginia to be celebrated this evening and tomorrow evening at Concert Park. Special arrangements have been made to secure these musicians for the city official ball game this afternoon, and they will furnish music throughout the game at Crescent Oval.

The concert tonight begins at 8 o'clock. A special programme has been arranged and as the players are the same as visited town at the last celebration, a big crowd will doubtless turn out. Fireworks will follow the concert.

Appreciation of Firemen's Work.

Communication was received by Chief Doane, of the fire department, at headquarters this morning from Stanley Day, of New Market, thanking the local fire fighters for their good work in preventing the spread of fire on the occasion of the burning of the New Market schoolhouse last week. Mr. Day, who is a property owner in the vicinity, has sent a check for $10 to the Firemen's Relief Association in this city in appreciation of prompt action.

Exempts Meeting.

At last night's meeting, the North Plainfield Exempt Firemen's Association examined and compared specimens of badges by various makers and fixed on a neat and attractive design which was adopted for use at the coming celebration at Flemington early next month. The question of drills was taken up also and the men will get to work at the evolutions which in past parades have always won them signal recognition from all onlookers.

Petit Jurymen.

Petit jurors to serve during the October term of the Union County Court were drawn yesterday before Judge Vail at Elizabeth. The following were the Plainfielders selected: Cyrus S. Boyce, John DeHart, Henry H. Apgar, Frank M. Dunham, John Manley, William Dagnall, Henry L. Finch, Edward J. Phillips, Andrew Nolan, Fanwood: William H. Trane, James E. Johnston.

J. Edmund Skiff's Musicale.

The first of a series of informal musicales to be held during the winter months was given at the studio of J. Edmund Skiff last evening. Among those to render selections were Miss May Whitney, Mr. and Mrs. J. Edmund Skiff and Mrs. Daniels. About seventy-five friends were present.

Liquor Dealers' Delegates.

The local liquor dealers' association has appointed Jacob Blimm, Henry Haurand, John Rafferty, Chris. Gloeckner, Michael Watson and Charles Schanz to represent them at the Liquor Dealers' Association convention to be held tomorrow at Union Hill.

—Mr. and Mrs. Edward O. Clark, of Newark, have taken up their residence on Orchard place, this city.

—Roth & Co. closed all day Saturday, September 10, on account of holiday. Will open at 6 in the evening.

965

Closed All Day Saturday, Will Open 6 o'Clock P. M.

We're Ready for Your Home Coming

You can "settle down" to housekeeping again with half the usual trouble and cost—now that we've started this big sale of pure foods and household needs. (1) There's not ONE useless item listed. (2) Every price is under Scheuer's REGULAR price. (3) Red Star Stamps given away more plentifully than ever.

100 Stamps Free with all kinds Teas at 60c lb.	**Scheuer's Premium Java**	30 Stamps Free with 1 lb. best Mocha and Java Coffee, 32c.
100 Stamps Free with 1 lb Prem. Bkg Powder 45c	—The "pick of plantations," the beverage of the thousands, 'tis incomparably delicious, as aromatic as it's pure—less needed to a cup than any other coffee imported, fresh roasted by Scheuer's own roaster, guaranteeing full flavor and strength! Just as a fall flyer:	20 Stamps Free with 1 lb. Coffee, 23c lb.
70 Stamps Free with 1 lb New Crop 50c Teas.	20 Stamps Free with 1 lb. at 27c.	10 Stamps Free with 1 lb. Coffee, 18c.

Maryland Tomatoes, fancy, 7c can.	Sweet Corn, 13c kind, 9c can.	Zest, New Cereal, 12c box.	Baker Chocolate, 14c cake.

Ten Stamps with pony basket Sweet Potatoes	25c
Ten Stamps with pony basket White Potatoes	20c
Ten Stamps with pony basket Red Onions	30c
Ten Stamps with pony basket Apples	10c
Ten Stamps with 2 large Egg Plants	10c

IN OUR MEAT DEPARTMENT.

50 Stamps with 5 lbs. Chuck Roast.	50 Stamps with 5 lbs. Rump or Bot. Rd. Corned Beef.	20 Stamps with each Leg Lamb.	10 Stamps with 2 lbs. Hamburg Steak.

$1.00 in Stamps with ½ lb. Boiled Ham.
$1.00 in Stamps with ½ lb. Cooked Corned Beef.
$1.00 in Stamps with ½ lb. Chipped Smoked Beef.

10 Stamps with 2 cans Scheuer's Milk, 10c can.	10 Stamps with 1 bottle Celery Salt, 10c.	10 Stamps with 1 can best Clover Leaf Salmon, 20c.	10 Stamps with 1 lb. best quality Peanut Butter, 20c lb.

1.00 In stamps with any of the following crackers:	**1.00** In stamps with any of the following articles:	**1.00** IN STAMPS with following articles:
1 lb Choc. Vanilla Twist....16c	3-lb box Argo Starch.....20c	1 bottle Vanilla Extract.....15c
1 lb Chocolate Sensations....15c	7 cakes Laundry Soap.....25c	1 bottle Jamacia Ginger.....18c
1 lb Cocoa Macaroons.....16c	3 lb box choice Rice.....20c	1 large bot Worc. Sauce.....12c
1 lb English Wine Crackers..12c	3 lbs Pearl Barley.....15c	1 bot Premium Catsup.....13c
1 lb Fruit Crackers.....15c	1 pkg Macaroni.....10c	1 bottle Premium Vinegar.....10c
1 lb Walnut Glace.....20c	1 pkge Pearl Tapioca.....10c	1 bot Ammonia.....10c
1 lb Grandma's Cookies.....12c	1 package Hasty Tapioca....10c	1 bot Blue.....10c
1 lb Spice Jumbles.....12c	1 pkge Premium Farina....10c	1 bot. Royal Shoe Polish....10c
1 lb choice Mixed Cakes....12c	1 package Rolled Oats....10c	1 box Tooth Powder.....10c
1 lb pkge Graham Crackers.12c	1 pkg Parlor Matches,.....12c	1 box Talcum Powder.....10c
2 package Social Teas, ea...10c	1 pkg Washing Powder....10c	2 packages Tooth Picks, each
2 pkge 5 O'clock Teas, ea...10c	¼ lb pkg Pickling Spice....12c	.....5c

S. SCHEUER & CO.

202-204 West Front Street.

WEINBERGER'S

202-204 West Front Street.

FALL AND WINTER OPENING

OF OUR CUSTOM TAILOR DEPARTMENT.

The finest and most up-to date line of suitings ever shown in this city, all the newest shades including the new brown effects, in worsteds, cheviots, cassimeres, homespuns and tweeds. Every suit cut and made in the very latest style, lined and trimmed with the very finest trimmings that can be produced. No better suits at any price and every suit guaranteed a perfect fit. Special opening sale price:

$18.00, $20.00 and $22.50.

New York Clothing Company

M. Weinberger, Mgr. 202-204 West Front Street

HONEYMAN'S PRIVATE TOURS.

August 17, September 2, October 4—St. Louis Exposition. These are all ten-day parties.

Office: 18 North Avenue, Plainfield

U. S. Grant Club Meeting.

A meeting of the U. S. Grant Club will be held in Spencer's Hall tonight. All borough Republicans are asked to be in attendance.

MEN'S FURNISHINGS

GREER & GREENWOOD,
155 East Front Street.

All the new shapes in Fall Hats. See us in our new store.

Advertise in The Daily Press.

CYCLISTS' CALENDAR.
Sun Rises 5:34 a. m.
Sun Sets 6:21 p. m.
Lanterns must be lighted at 7:21 p.m.

THE DAILY PRESS.

THE WEATHER.
Fair tonight and Friday. Thermometer, 82.

ESTABLISHED MAY 10, 1887 — PLAINFIELD, N. J., THURSDAY, SEPTEMBER 8, 1904. — TWO CENTS A COPY—$5 A YEAR.

FOUND BODY OF MR. BENTON

Missing Plainfielder Met His Death in the Harlem River Five Days Ago.

IN MORGUE SINCE

Was Identified Yesterday by Asa F. Randolph, of This City—Benton Disappeared From Plainfield Aug. 23.

An unidentified body taken from the Harlem River at the foot of Dyckman street, Manhattan, on September 5 and held since at the morgue by the Coroner awaiting identification, proves to be that of William S. Benton, of this city, who has been missing since

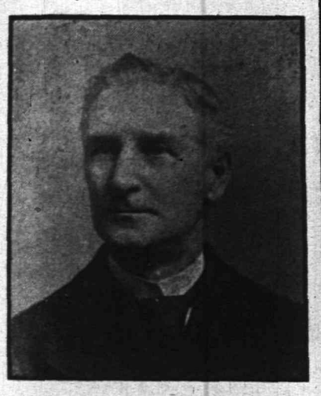

Wm. S. Benton.

August 23. It is supposed that he either fell from a boat or committed suicide while temporarily unbalanced mentally.

Noticing in a New York paper the brief mention of an unidentified body in the New York morgue, A. F. Randolph, accompanied by A. M. Griffen, in whose hardware house Mr. Benton was a bookkeeper for twelve years past, and Dr. Eaton, of Elizabeth, an old friend and the missing man's dentist went to examine it. They identified it at once. The body was not disfigured in any way. It had been in the water about five days and was in a state of perfect preservation.

Mr. Randolph and Elmer E. Runyon will bring the remains to this city today for burial at Hillside, where the dead man's wife and daughter, Rachel, are interred. W. S. Benton, who is survived by one daughter, Miss Evelina DuBois Benton, the well-known elocutionist, resided on Rahway road about thirty years ago, in what is known as the Praed property. Recently he and his daughter had resided at 109 Central avenue, where they had rooms.

Mr. Benton left home early Tuesday morning, August 23, and it was thought possible that he had gone to join his daughter who was in the Catskills. The police were finally notified and they started a search.

OFFER $500 REWARD.

Piscataway Citizens Want to Get Hold of An Incendiary.

For information leading to the arrest and conviction of the person or persons who set the New Market public school house on fire, recently, the Piscataway Board of Education has decided to offer a reward of $150.

The National Fire Insurance Board will supplement this reward with one of $350 and private citizens contribute enough to make the total reward $500.

NEIGHBORS MORE ANGRY

Increasing Indignation Over Alleged "Spite" House.

IT EFFECTS PROPERTY

Many Valuable Estates Surrounding An Unsightly and Cheap Structure.

Indignation runs higher than ever among the residents of East Front street, near Farragut avenue, against the persons responsible for the erection of the alleged spite house on the old Magee property nearly opposite former Mayor L. V. F. Randolph's beautiful estate. Mr. Randolph's place represents an outlay of $75,000 or more and is equalled by several other magnificent properties in the immediate vicinity, but the nuisances perpetrated by the present owners of the Magee place may render this beautiful neighborhood highly undesirable.

The accompanying illustration shows the original contribution of the alleged "neighborhood wreckers" toward the attractiveness of the street. Since it was taken however, a shanty has been put up which is pronounced by the neighbors to be a hideous disfigurement during the hours of daylight, as well as the nightly abode of twenty or thirty Italians whose evening relaxations do not contribute very decidedly to the repose and comfort of occupants of neighbors.

Their outdoor cooking has, perhaps, the merit of being picturesque, but it is said they have taken to foraging abroad for fuel to an extent that threatens the sightliness of trees and shrubbery on nearby estates. To complete the offensiveness of this most recent outrage, an outhouse has been erected without a permit, it is alleged, within forty feet of the street and has already begun to add its odor to the varied assortment of smells which emanate from this spot and, like a Japanese army, assault their victims from all sides at once.

Although several letters were received by former Mayor Randolph from a man who professed to be able to engineer a deal whereby the residents of the vicinity could buy up the place in question, the people chiefly interested consider such offers as being nearly in the light of blackmail and refuse absolutely to open negotiations on that basis. They expect to secure full satisfaction from the authorities before proceedings pending in the city court are completed. Meanwhile Marra, the present owner, insists upon his "rights" to use the place as suits him best.

GRANT CLUB ACTIVE.

Borough Republican Transact Business and Hear An Address.

Borough Clerk Frank Rowley's resignation as secretary of the U. S. Grant Republican Club was accepted at a meeting last night and H. H. Webb was chosen to fill the vacancy. S. B. Joseph and Robert Fountain accepted invitations to become vice presidents. Dr. J. Hervey Buchanan, as chairman of the banner committee, made a report but no action will be taken until the necessary funds are raised.

These committees were announced: Finance—Dr. J. H. Cooley, chairman; E. A. Overton, John Schenck, G. F. Brown and J. J. Stahl; enrollment—Warner Philpott, chairman; W. G. Debele and W. C. Smith. A. V. D. Honeyman made a speech dwelling upon the respect paid to the American flag in foreign countries. The club will meet every alternate Thursday evening.

—Roth & Co. closed all day Saturday, September 10, on account of holiday. Will open at 6 in the evening. 9 6 5

The Alleged "Spite House."

WEALTHY GIRL HIS BRIDE

Miss Mabel G. Lefler the Wife of George D. Whitley.

NEW MARKET WEDDING

She Was the Favorite Niece of the Late Mrs. Charles L. Fair—He is a Plainfield Draughtsman.

Miss Mabel Edna Lefler, niece of the late Mrs. Charles L. Fair, and George Thomas Whitley, son of Francis Whitley, of Essex street, were married last evening at 8 o'clock at the home of the bride's uncle, Abram G. Nelson, in New Market. Miss Lefler recently came into possession of a share of the estate left by her aunt, Mrs. Charles L. Fair.

The wedding was attended by many from New Market, Plainfield, Dunellen, as well as New York, Caldwell, Colorado, Boston, Brooklyn and other places. The Nelson home was handsomely decorated in green and white for the affair, while in the parlor where the ceremony was performed, there was arranged an improvised altar, surrounding which was a bank of flowers. The ceremony was performed by Rev. Frank Fletcher, pastor of the New Market Baptist church, and the wedding marches were played on the piano by Miss Irene Day, of New Market.

The bride was attended by Miss Martha C. Bunnell, of Union, as maid-of-honor, and Miss Dorothy Bunnell, of Union, and Miss Hannah Nelson, of New Market, as flower girls. All are cousins of the bride. The best man was Henry A. Pearce, of Essex street, and the usher were John I. Nelson, of New Market, and Theodore W. Lefler, of Union, a brother of the bride. The bride was given in marriage by her uncle, Abram G. Nelson.

The bride was gowned in embroidered silk mull and she wore a tulle veil and lilies-of-the-valley and carried a shower bouquet of roses. The maid-of-honor's gown was embroidered cream musline, trimmed with lace, and she carried a shower bouquet of roses. The flower girls wore gowns of pale blue silk mull and carried baskets of flowers.

After the ceremony a reception was held during which supper was served by Stevenson. While the couple was receving congratulations an attractive programme of music was rendered by Miss Day on the piano. Later in the evening Mr. and Mrs. Whitley left for a wedding trip to Niagara Falls and Boston. They will be away two weeks and upon their return will reside at the groom's home.

The bride received from the groom a pearl brooch. The bride gave her maid-of-honor a pearl brooch and the groom gave his best man and ushers pearl stick pins. There was a wealth of wedding gifts received by the couple from relatives and friends, including a chest of solid silver from J. E. Chandler, Esq., counsel for Mrs. Hannah Nelson, the bride's grandmother. Mr. Whitley's associate workmen in The Walter Scott Printing Machine Works gave him a costly gold clock. The other gifts included furniture, china, silverware, cut glass, linen and many other articles of use and value.

The bride has made her home in New Market for some time, while her aunt, Mrs. Charles L. Fair, paid for her education. She is a modest and attractive young woman and has a host of friends. Mr. Whitley met her while playing on the New Market baseball team as pitcher. The groom is a member of the Hope Y. M. A. and the Y. M. C. A. and Court Plainfield, Independent Order of Foresters. Until recently, when the team disbanded for the season he was the pitcher for the Y. M. C. A. nine and was also considered one of the best players in this vicinity. He is popular with his friends and associates, all of whom wish him success and happiness. Mr. Whitley will continue to follow his business in the draughting department at The Walter Scott Printing Machine Works.

Among some of the out-of-town guests at the wedding were Mr. and Mrs. Joshua Leonard, Mr. and Mrs. Frank Leonard, of Caldwell; Mrs. Edwin Lefler, of Newark; Mr. and Mrs. William Carson, Mr. and Mrs. Robert Jamieson, Mrs. and Miss Waters, of New York; Mr. and Mrs. Edward Barclay, of Jersey City; Mr. and Mrs. Charles Smith, of Boulder, Col., Mr. and Mrs. John Bunnell of Union.

—Use Press Want Ads.

—Careful parents and housekeepers should note change of the only agency for the Willswood Farm's milk and cream to F. W. Dunn's. Route delivery by C. L. Jeter. 9 3 10

TYPOGRAPHICAL UNION ENJOYS A "SPREAD"

MEMBERS MET LAST NIGHT FOR A GOOD TIME.

Plainfield Typographical Union, No. 899, met last night in its rooms in the Washington Hall building on West Second street, and received one proposition for membership, and also transacted considerable routine business.

At the meeting the committee previously appointed to arrange for a smoker, reported that they had performed its duties and a "spread" was awaiting the members at Blimm's Hotel, on Somerset street. After adjournment the members hied themselves to the scene of the "lay-out."

L. W. Niles acted as toastmaster and some of the toasts responded to showed that the members of 899 had prepared themselves for the occasion. After the "inner man" had been looked after an informal programme of song and dance was rendered. James Kermode rendered "My Wild Irish Rose" in great shape, followed by "The Stowaway" as an encore. Then little "Willie" Dunne, of New Brunswick sang "Meet Me in St. Louis," and as an encore "All Aboard For Dreamland." Songs were also rendered by Frazee Putnam, J. Emerson Mewen, William Bond, William Smith, "Jack" Brennan, L. W. Niles, E. C. Searing, D. J. Carney and J. B. Hurlburt. Robert Scott gave a clog dance and Fred Meeker gave a sleight-of-hand performance.

Altogether the affair was an enjoyable one, and it was near midnight when the members started homeward.

MANNNING DESCENDENTS HOLD ANNUAL REUNION

MANY PLAINFIELDERS IN THE GATHERING AT "STONE CROP."

The annual picnic of the descendants of the late Andrew Manning, with a few friends, was held at "Stone Crop," yesterday. The place of rendezvous is on the mountain, northwest of Bound Brook, the summer home of W. B. R. Mason, of that place, whose wife is the daughter of Mrs. David Townsend, who was the daughter of Andrew Manning.

Those present were Joel D. Manning, Miss Sarah Manning, Miss Harriet Manning, Mrs. Catherine Randolph, Howard A. Randolph, Mr. and Mrs. Jeremiah Manning, Mr. and Mrs. Charles E. Recap, Miss Katherine Recap, Miss Marion Recap, Mrs. Margaret M. Ransom, Mr. and Mrs. David Townsend, Mr. and Mrs. W. B. R. Mason, D. Townsend Mason, H. F. Randolph Mason, Miss Elizabeth Manning, Mr. and Mrs. Luther Anthony, L. L. Manning, Mr. and Mrs. Walter F. Manning, Dorothy M., and Eleanor Grace Manning, Mrs. Philip B. Macintyre, Russell Macintyre, Jerrie, Leland and James Manning, Mr. and Mrs. Daniel H. Manning, Miss Edith Manning, Joel D. F. Randolph, Miss Lou Randolph, Miss Pauline M. Sandford, Rev. T. E. Davis.

MIDDLEKAUFF DECLARES ARREST IS MALICIOUS

PLAINFIELDER ACCUSED OF FRAUD RELEASED ON HIS RECOGNIZANCE.

Arrested yesterday morning by Detective McCarthy, on warrant issued in Millville, E. D. Middlekauff, of Watchung avenue, was released on his own recognizance there at a hearing yesterday afternoon. It is alleged that Middlekauff sold 100,000 shares of National Oil stock to the late Theodore VanErva, of Vineland, upon false representation of dividends, defrauding him of $11,882. The charge is made by VanErva's daughter, Mrs. Opdyke, of Vineland. Through his counsel, Assemblyman S. S. Swackhamer, Mr. Middlekauff made the following statement this morning:

"Concerning that oil stock affair, I can only say that the attack throughout is absolutely groundless and malicious. I am in possession of facts which will enable me to secure complete vindication from the charge, and for the sake of my reputation in business circles in the city, I shall have the matter shown absolutely false."

Middlekauff's case will come up for a hearing at Millville next week.

CITY THRASHES BOROUGH

Smalley's Aggregation Fails to Annex Itself to Victory.

PLAINFIELD'S BY 5 TO 1

City Clerk MacMurray Gets Together a Winning Team on Crescent Oval.

The bi-municipal baseball played on Crescent Oval, yesterday afternoon, between Plainfield and North Plainfield, resulted in a victory for Plainfield, the score being 5 to 1. The contest attracted a good sized crowd, including a number of city and borough officials. The one run made by the borough aggregation was due to a three-bagger by Hoyt, who afterward scored on John Martin's error, while Montross was touched in lively fashion, netting a total of five runs for the city team. Squires pitched for City Clerk J. T. MacMurray's nine, and he held his opponents down in clever fashion. His work as well as that of Mayor N. B. Smalley for the borough team, were features.

Brit Martin made four hits, one two-timer and three singles. An exciting stage was in the fifth inning, when Mayor Smalley, Hoyt and Jacot each singled and three men on base, Townley flied out to third, retiring the side.

In the first inning, Allen singled to right and went to second when Mayor Smalley failed to stop the grounder. Barnes hit to short, but was safe when Wooiston dropped the ball. Allen advanced to third on misplay. Daily then doubled to left field, scoring Allen and Barnes and he came home on Brit Martin's two bagger.

In the fourth inning Brit Martin singled and was safe on second on Moore's wild throw and came home when McCullough failed to stop the throw.

Brit Martin started the sixth inning with a single, stole second, was advanced to third on John Martin's single and came home. This ended the scoring for either side.

John Cose and Howard Wooiston commenced the contest as umpire and in the fifth inning, upon the arrival of City Judge Runyon, Mr. Cose retired in his favor. The work of umpires was fair and impartial to both teams.

PLAINFIELD.	R	H	PO	A	E
Squires, p	0	0	1	2	0
Allen, c	1	1	11	0	1
Barnes, lf	1	0	3	0	0
Dailey, 1b	1	2	8	0	0
B. Martin, 2b	2	4	0	2	1
J. Martin, ss	0	1	2	4	1
Cooney, 3b	0	1	2	3	1
Dorflinger, rf	0	0	0	0	0
Townley, cf	0	0	0	0	0
	5	9	27	11	4

NORTH PLAINFIELD.	R	H	PO	A	E
Smalley, rf	0	1	0	0	1
Hoyt, 2b	1	2	3	2	1
Jacot, 3b	0	2	2	1	0
Townley, ss	0	0	1	8	0
Woodland, lf	0	0	1	0	0
Wooiston, 1b	0	0	11	0	2
Moore, c	0	0	6	3	2
McCullough, cf	0	1	0	0	1
Montross, p	0	0	3	2	0
	1	6	27	16	7

Earned run — Dailey. Three-base hit—Hoyt. Two-base hit—Dailey, B. Martin. Stolen bases — Barnes, B. Martin, J. Martin, Wooiston, McCullough. Double plays—J. Martin to Dailey. Left on bases—Plainfield 3; North Plainfield 11. First base on errors—Plainfield 3; North Plainfield 2. Struck out—By Squires 9; by Montross 6. Base on balls—Off Squires 5. Sacrifice hit—Allen. Time of game—1:35. Umpires—Wooiston, Cose and Wm. N. Runyon.

Mayor Fisk in Town.

Former Mayor Charles J. Fisk, who has been spending the summer on Long Island, was in town yesterday, to attend the meeting of the Board of Health and the Board of Governors of Muhlenberg Hospital, of which he is president. The Board of Governors did not hold a meeting last night, owing to the lack of a quorum. Mr. Fisk is enjoying excellent health.

Addition to Teaching Corps.

Miss Grace VanPatten, of Piermont, N. Y., who has been a teacher in the Piermont Public Schools for several years, has recently accepted a position at the Borough High School in place of Miss Elizabeth Southworth, who resigned her position on account of ill health.

—Special tomorrow morning at Neuman Brothers': 75 baskets superior Bartlett pears at 56 to 85 cents a basket. Fruit especially suitable for preserving.

VANDERVOORT GENEROUS

He Wanted to Deposit His "Claims" to Release Woman.

IMAGINARY FORTUNE

Former Plainfielders's Offer to Give Bail for "Nan" Patterson Was Refused.

When Nan Patterson, who is charged with killing Caesar Young, opened her mail in the Tombs, Manhattan, yesterday morning, she found a letter signed John R. Vandervoort, 250 West 144th street, who resided in Plainfield for many years. The writer said he had taken a deep interest in Miss Patterson's case, that he owned property worth $3,000,000, and that if somebody would come up to see him he would be happy to bail her out.

The actress's father hurried to see Mr. Vandervoort. He found an old man dressed rather shabbily, but sure that he had $3,000,000, which was at the disposal of the prisoner. Mr. Patterson took him to the bail bureau of the District Attorney's office. The old man carried with him a large bundle of legal documents wrapped up in a newspaper.

Assistant District Attorney Miner found that they were court decisions affecting property in Harlem, showing that a person named Vandervoort had laid claim to the old Jumel property.

He has turned up before with his mythical millions. While living in Plainfield several years ago he made over to the Salvation Army, the Volunteers of America and other charitable organizations a part of his supposed Harlem property. About a year ago he walked into the Register's office and filed a deed transferring part of his share of Harlem to another person for $1. He has also advertised offers for his claims against the city for occupation of his lands.

The claims amount to $6,000,000. He believes that they were transferred to him by a grandson of Mme. Jumel. He announced after the Slocum disaster that he would defray all the funeral expenses of the victims.

CONGRESSIONAL HONORS IN STORE FOR F. B. LEE

TRENTON HISTORIAN MAY OPPOSE REPUBLICAN NOMINEE IN FOURTH DIST.

Former State Senator Jonathan H. Blackwell, of Mercer; John A. Freich, of Somerset, and Peter D. Rockefeller, of Hunterdon, comprising the Democratic Congressional committee from the Fourth district, met at Trenton yesterday and fixed Saturday, September 24, as the date for the Congressional convention, which will be held at Somerville.

The committee agreed upon Francis B. Lee, of Trenton, as the Congressional candidate, and inasmuch as there are no other candidates from this, the largest of the three counties, and no active aspirants from either of the smaller counties, his nomination is looked upon as practically assured.

Mr. Lee is a son of Benjamin F. Lee, who for some thirty years was clerk of the Supreme Court and a recognized leader of the Democratic forces in this State. The prospective Congressional candidate is a lawyer. He is also the author of the "History of Trenton" and other works bearing upon the early history of this State, of whose affairs in bygone days he has been a close student. Friends say he may not accept the honor.

His opponent on the Republican side will be former Assemblyman Ira W. Wood.

Sixty Days for Wife Beater.

Max Neumann, of Spooner avenue, was before Judge Runyon in the city court this morning charged with beating his wife. After listening to the history of his habitual abuse of the wife as told by herself and corroborated by their seventeen-year-old son, the judge sentenced Neumann to sixty days in jail.

To Produce "Hector."

Considerable enthusiasm is shown by the members of the Willard Dramatic Club in the preparations for the benefit performance of Charles Lawrence's comedy, "Hector," which is to be given Friday evening, September 16, in the South Plainfield Hall.

North Plainfield School.

Supt. H. J. Wightman will be at the North Plainfield High School from 9 to 12 Saturday and Monday, Sept. 10 and 12, to attend to conditions, examinations, enrollment and other matters pertaining to the opening of school Sept. 13. 9 8 2

FEAST OF SANTA MARIA

Italian Celebration Attended by Big Crowds.

FINE BAND CONCERT

Grand Pyrotechnic Display—Another Demonstration Tonight.

Concluding the first day's celebration of the Feast of Santa Maria by local Italian societies of the city and borough, a really excellent band concert, ending with an elaborate display of fireworks, was held last evening in Concert Park. They do say there was frost last night, but not at Concert Park. No, Indeed. They were all there, the "tender plants," too. Swathed in shawls, jerseys, and nubias, they flocked to the grounds, applauded the musical numbers, and "Ah's" the fireworks.

When Mayor Newton B. Smalley, of the borough, announced the sale of bleacher seats for ten cents, they were filled with a rush. The crowd numbered over five thousand, came early, and stayed through all the numbers.

The Carabinieri band, twenty-seven strong, under the leadership of S. Nardiello, proved unwearied after their morning and afternoon concerts and after their strenuous work at the city-borough official baseball game and rendered a varied programme of religious pieces, Italian national anthems and American popular airs.

Promptly at 9:30, the fireworks committee commenced operations, setting off ten elaborate set pieces and a variety of bombs, parachute rockets and mines. The set pieces consisted of all sorts of double whizzes, back-hand flips in fire, red, white and blue and gold showers and lights. There was no single hitch in the management and the display was well appreciated.

Today is the last day of the feast. There was the usual parade and informal concerts by the band during the morning and afternoon. In the evening, the concluding concert of the celebration will be held at the Park. A good programme, introducing popular music is promised and the remaining fireworks, nearly double the number set off last evening will be displayed. Salvo Velard, the leader, and the Italian committee in charge report the financial end of the affair more gratifying than at the conclusion of the celebration in July, and feel gratified at the support given by the public.

POOH-BAH STANBERY OF FANWOOD DEMOCRACY

HE IS THE LONE DELEGATE TO DEMOCRATIC CONVENTIONS.

William B. Stanbery, the pooh-bah of Fanwood borough Democracy, is the lone choice of his party to represent it at the State, Congressional and County conventions.

From the same borough the Republicans have chosen three representatives. Dr. F. W. Westcott has been nominated a delegate to the State convention, L. D. H. Gilmore to the Congressional convention and Charles Sheelen to the County convention.

In Fanwood township the Republicans have nominated George Ball as a delegate to the State convention, Charles Ball and L. B. Coddington as delegates to the Congressional convention and Edward V. Goodman, William D. Johnston and George H. Johnston as delegates to the County convention. Edward L. Hand has been nominated for member of the County committee.

The Democratic primary ticket in the same township names Theodore Bruchmann as delegate to State convention, C. H. French as delegate to the Congressional convention and Theodore Bruchmann as a delegate to the County convention.

Inspector McCardell's District.

Col. Lewis T. Bryant, State commissioner of labor, has announced the new factory inspection districts under the law that took effect Sept. 1. Andrew McCardell, of this city, has been assigned to the Fourth district, which includes Union, Middlesex and Monmouth counties.

In Justice Mosher's Court.

The contract case of Fannie M. Gross against James Egan will come up in Justice Mosher's court on September 15.

—Have you canned any peaches yet? There will be 125 baskets of choice Jersey fruit, yellow and white, on sale at Neuman Brothers' tomorrow morning; just suitable for canning.

AMONG MEN IN THE SHOPS

SEEN AND HEARD IN PLAINFIELD'S INDUSTRIAL PLANTS.

Thomas Connelly, of Carteret, is visiting relatives in this city.

Bert Sherman, of Astor place, has resigned his position at Perth Amboy.

Sherman Thompson, of East Fifth street, has returned to his position in New York.

Frank VanSickle, of Plainfield avenue, has taken a position at the Plainfield Auto Garage.

Raymond King, of East Second street, is spending his vacation with relatives in Belvidere.

Joseph Bowlby, of the Lovering & Garrigues' works, has returned to his postion after a visit with friends in Stroudsburg, Pa.

Alfred Berry Marsh has returned to his position at the Pedrick-Ayer Company's plant. Berry was chief cook at Camp Hope, Lake Hopatcong.

John Slorah, of McDowell street, formerly of the Pond Machine Tool Company's works, has taken a position in a machine plant on Staten Island.

Alexander Muir, of Essex street, has returned to his position at the Pedrick-Ayer Company's plant after spending a week at Camp Hope, Lake Hopatcong.

John Connelly, formerly of the Pond Machine Tool Company's plant, has returned to his position at Carteret after spending a few days with relatives on West Sixth street.

Frank Gunning, of North Plainfield, has returned to his position in Brooklyn, after a few days' visit with local relatives. Mr. Gunning was formerly employed at the Potter Press Company's plant.

AMUSEMENTS.

Encore after encore caused the Rogers Brothers to sing themselves almost hoarse Monday night at the New Amsterdam Theatre, where they presented their latest entertainment, "The Rogers Brothers in Paris." It scored a laughing hit and its new songs were of that winning quality which makes mature men and women plead for more even when given the fullest measure. The costuming was elaborate and the stage groupings were a continuous feast to the eye. The popular comedians have a lot of jokes that carry for some rehabilitated old friends and some joyously new and up to date. They are especially happy in their new songs, two of which will be whistled on the streets today. The audience was large and exceedingly enthusiastic, and the brothers were in fine fettle. It would take considerable space to tell of the good things in the big show, so it will be reviewed at length later in the week.

As Mary Tudor, "A Madcap Princess," of England, Miss Lulu Glaser laughed and sang and danced her way into the approval of a large audience at the Knickerbocker Theatre Monday night. The new comic opera, the title role of which Miss Glaser plays, opened the theatre for the season. There were genuine outbursts of applause after several scenes, and the star, the Composer Ludwig Englander, the musical director, Signor A. De Novellis, and most of the cast, were called before the curtain after the second act. Miss Glaser was forced to make a little speech, in which she expressed her thanks. The choruses were good and the music was catchy. Miss Glaser's songs were encored four or five times. The three scenes—Windsor Park, the Princess' apartments and the tavern—were pretty and the costumes very handsome. Miss Glaser's supporting company, headed by William Pruette as Bluff King Hal, is good.

World's Fair Coach Excursions.

Via the picturesque Lehigh Valley Railroad, $18 for ten-day round trip. The Lehigh Valley Railroad announces the following dates for its coach excursions to the St. Louis Exposition: Sept. 14, 21 and 28; Oct. 5, 12, 19 and 26. For full information consult Frank Rowley, city ticket agent, 261 West Front street. 8 6 eod

—John B. Tiger and family will remove from Duer street, October 1, to occupy Robert Barnes' new house, West Fifth street.

Exposure to a sudden climatic change produces cold in the head and catarrh is apt to follow. Provided with Ely's Cream Balm you are armed against Nasal Catarrh. Price 50 cents at druggists or Ely Brothers, 56 Warren street, New York, will mail it. The Balm cures without pain, does not irritate or cause sneezing. It spreads itself over an irritated and angry surface, relieving immediately the painful inflammation, cleanses and cures. Cream Balm quickly cures the cold.

John Rawley, of Westerly, R. I., returned yesterday after a visit with Mr. and Mrs. J. E. Waters, of East Third street.

A FAIR EXCHANGE.

A New Back for An Old One—How It is Done in Plainfield.

The back aches at times with a dull indescribable feeling making you weary and restless; piercing pains shoot across the region of the kidneys, and again the loins are so lame to stoop is agony. No use to rub or apply a plaster to the back in this condition. You cannot reach the cause. Exchange the bad back for a new and stronger one. Follow the example of this Plainfield citizen:

Mrs. Henry Bender, of 118 West Front street, says: "I suffered almost constantly from a dull aching pain across my back and hips. Any hard work always increased it. I was also subject to severe headaches and dizziness when stooping and though I tried different plasters and home remedies I could not get relief. I saw Doan's Kidney Pills advertised for such trouble as mine, got a box at L. W. Randolph's drug store, used them according to directions and obtained a great deal of relief from them. In my estimation and from my experience Doan's Kidney Pills are a good reliable kidney medicine."

For sale by all dealers. Price 50 cents a box. Foster-Milburn Co., Buffalo, N. Y., sole agents for the United States.

Remember the name Doan's and take no substitute.

EDUCATIONAL.

Mr. Leal's School For Boys.

1882—1904

Has sent boys to College every year for twenty-two years.

Boys have entered sixteen different Colleges, but the great majority have gone to Yale, Princeton, Harvard and Columbia.

Junior Department receives boys 9-10 years of age.

Next school year begins on Tuesday, September 13th.

JOHN LEAL, Principal.

Cedarcroft School

For Boys

Opens September 14th.

For information apply to R. M. HUSE, Principal, 1003 Park Ave., Plainfield.

8 15 1m

Plainfield Seminary

will re-open Thursday, Sept. 15, 1904. Thirty-seventh Year.

Principals { MISS KENYON, MISS ARNOLD

-Piano Instruction-

Resumed Sept. 15, 1904.

Miss Anna O. Marsh and Miss Minnie S. Marsh.

Virgil Clavier Method, a Specialty.

915 Madison Avenue. 9 1 tf

The Hartridge School,

303 E. 7th St. & 107 W. 7th St.,

Reopens Sept. 21st,

9 6 12 at 9 o'clock.

J. Edmund Skiff,

Voice Culture,

Babcock Building.

Send for circular.

Plainfield Business College Opens September 1

St. Gabriel's Academy,

Corner Jackson and Watchung Avenues. Select School for young ladies and boys from 6 to 12 years old. 9 6 1m

VIOLIN INSTRUCTION.

Miss Emerson, pupil of Prof. Markees, Berlin, Germany. Fall term begins Sept. 9. Babcock Building, Studio 305. For particulars address Carnegie Hall, 874, New York.

HOAGLAND'S EXPRESS and BAGGAGE TRANSFER.

Office 302 Park Ave. Tel. 322 W.

SCHOOL OPENING SALE.

For the opening of School we offer special inducements in

Boys' and Young Men's Clothing, Furnishings, Shoes and Hats.

Prices to suit everybody.

Boys' D. B. and Norfolk School Suits from 1.50 up.

The famous "Cadet" Waists and Blouses, the very best line made for Boys'. Special at,.... 48c

The reliable "Eagle" and "Lucky" School Shoes for Misses and Girls' at lowest possible prices.

REMEMBER THE NUMBER.

The ..... Surprise Store

324 West Front Street, Plainfield, N. J.

Continued Special Prices on Summer Goods.

Window Screens—The adjustable pattern—hardwood—
18 inches high, 17c each 24 inches high, 22c each
28 inches high, 26c each 30 inches high, 27c each

Screen Doors—98c—Hardwood, fancy spindles, hardware, complete..... 98c

Ten per cent Reductions on all Oil Stoves, Ovens, Refrigerators, Ice Chest, Water Coolers, Hammocks.

Ice Cream Freezers—
Alaska—3 quart size,....1.78 4-quart size,.....2.19
White Mountain—3-qt....1.98 4-quart size.....2.42

"THE NEWEST THING OUT"

Combination Rod and Reel

See it in our show window.

A. M. Griffen, 119-123 E. Front St.

Trouser Sale.

Timely Summer Needfuls at Slaughter Prices.

2,000 Pairs on Sale.

Prices cut in two—½ off.

Style and Price alike, will tempt you to purchase.

WERNER'S Clothing House....

206 West Front Street, Plainfield, N. J.

Best Milk.

Quality is the true test of value.

The prudent milk buyer realizes the value of Marchant's Milk because it is absolutely pure, is richer and served in scrupulously clean bottles.

Early and prompt deliveries.

Of course you want the best milk—then let us serve you.

MARCHANT BROTHERS,

Plainfield Milk and Cream Company,

191 North Avenue, Plainfield, N. J.

We Are PREPARED to put up the best awnings at most reasonable prices. A good awning properly put up will last for years. Let us estimate on yours.

We have specially interesting prices on Carpets, Mattings and Window Shades.

SHIRLEY & JOHNSTON, Babcock Building

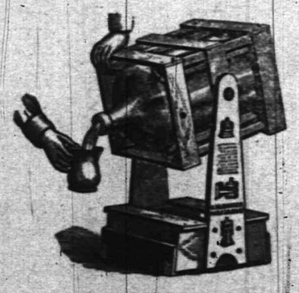

TRY 5 GALLONS

WASHINGTON ROCK SPRING WATER.

Orders by mail promptly filled.

Patent swinging crate, very convenient

Plainfield Spring Water Co

Box 743. Plainfield, N. J.

DR GOSSOM'S KIDNEY & BLADDER CURE

Is guaranteed to quickly and permanently cure every symptom, irregularity or disease of the Kidneys and Bladder: Bright's Disease, Dropsy, Backache, Gout, every Urinary Disorder, etc. It cures after all other medicines and physicians have failed. It never fails. 50 CENTS PER BOX.

T. S. ARMSTRONG, Cor. North and Park Avenues.

Proposals

For Completing the Heating Plant of Fire Headquarters, North Plainfield, N. J.

Sealed proposals will be received at the office of the Borough Clerk, 218 West Front street, until 8 p. m., September 17, 1904, for the furnishing of all materials and labor required to complete Heating Plant in the New Fire Headquarters on Somerset street, North Plainfield, N. J.

Specifications and full information can be obtained from Frank Rowley, Borough Clerk, 218 West Front street, Plainfield, N. J.

The Council reserves the right to reject any and all bids.

By order of the Mayor and Council.

FRANK ROWLEY, Borough Clerk.

9 7 8

Ivamy's Celebrated Fresh Fish.

The first requisites with us are quality, purity, freshness. We cater for those who insist on the highest standard of Fish—our customers know that if it comes from Ivamy's it's the top notch of excellence and must be fresh—we guarantee it.

Finest selection of Bluefish, Mackerel, Weakfish, Porgies, Soft Shell Crabs, Clams, etc., to be found anywhere in the state—and reasonable prices.

Special Cash Sale Saturday.

FRED IVAMY. (Successor to Rogers & Co.)

232 W. Second Street. Telephone 140

Superior Groceries.

Our Store is kept constantly stocked with the choicest and purest of eatables, gathered from all parts of the world. You'll find it to your advantage to purchase your groceries of us—whatever you get here is always superior in quality, yet consistantly moderate in price. We solicit your trade.

W. W. DUNN. PARK GROCER, Duer Street and Lincoln Place.

BOICE, RUNYON & CO.,

PARK AVENUE,

Opp. North Ave., Plainfield, N. J.

Dealers in

BEST LEHIGH COAL, LUMBER, MASON MATERIALS, &c. &c.

Sole Agents N. J. Pulp Plaster

Notice!

Public Notice is hereby given by Charles Sheelen, Collector of the Borough of Fanwood, County of Union, that he will sell at Public Sale, all the lands, tenements, hereditaments and real estate hereinafter mentioned for the shortest term for which any person or persons will agree to take the same and pay the tax lien thereon, including interest and costs of sale. The sale will take place at Fanwood fire house, in the Council rooms, on Tuesday, the 27th day of September, at 2 p. m. The said land, tenements, hereditaments and real estate so to be sold, and the names of persons against whom the said taxes have been laid on account of the same, and the amount of taxes laid on each parcel are as follows: John Darby, tax due, $2.02. 47-100 acres land, block 67, map of Borough of Fanwood, adjoining Margaret Woodruff, Elizabeth Smalley and Central New Jersey Land Improvement Co.'s property.

CHARLES SHEELEN, Collector.

Sept. 1st, 1904. 9 1 6aw th

FLORISTS.

PHONE 388 L.

CHARLES L. STANLEY,

144 NORTH AVENUE.

A large stock of all seasonable Flowers always on hand. Flowering Plants, Palms and Ferns in large assortment. Floral Designs, Baskets and Centre Pieces artistically made up at short notice. Lowest prices. Greenhouses, South Ave., Netherwood. Phone 388 L.

WILLIAM H. KIRCH,

Carpenter and Builder,

66 Duer Street.

Estimates cheerfully given.

Jobbing promptly attended to.

Telephone 402 J.

POINTS FOR THE BUYERS

READY REFERENCES FOR THE LOCAL BARGAIN SEEKERS.

If in need of first-class drugs or medicines of any kind let Dudley S. Miller, of Park avenue, serve you.

Charles E. Vail, the Park avenue jeweler, is displaying a fine line of goods suitable for wedding presents.

TenEyck & Harris, the coal dealers, would like to put in your winter supply of coal. The firm handles none but the best.

Get your seafood of a dealer like Fred Ivamy who makes a specialty of it and not a side line as do some. Deliveries made before breakfast.

The proper way to entertain unexpected guests is to take them to dine at the Kensington. Try it and hear them tell how metropolitan the service is.

You save money when you get bicycle, phonograph and automobile supplies from Frucht's bicycle store on West Front street. Standard goods handled at lower prices.

For fresh vegetables and first quality preserving fruits, you can do no better than stop at W. W. Dunn's corner grocery store. There all fresh vegetables are fresh, all stock goods are pure.

John Wirth, the baker, has a skilled force of dough artists in his employ and the output of their industry is handled by a thoroughly wide-awake lot of sales and delivery clerks. Early morning deliveries.

Rich red meat, firm, lean and solid comes from the ice box of Smalley Brothers' North avenue butcher store and goes to the homes of hundreds of particular housekeepers throughout the city and borough.

Follow Uncle Sam's lead and deposit your cash in the First National Bank where it will be at all times available and safe as well as earning something for you. Managed by representative men and supervised by the government.

The house is not a safe place to keep money and besides it will not draw interest there. If you place your earnings in the Dime Savings Institution they will be absolutely safe and the money will be earning something for you.

There is true metropolitan style in Hawes' hats. Most men buy direct from the New York stores, but you can get just the same goods, just the same styles and just the same prices on Hawes' hats at Blair's haberdashery on Park avenue.

S. Scheuer & Co., the West Front street grocers, are at all times prepared to serve you with first-class goods at low prices. If you have not been trading at this place try it and you will be convinced of the wisdom of it. The firm also sells the best meat at equally low prices and asks for a share of your patronage.

Give the Great Atlantic and Pacific Tea Company a trial order. You will be convinced of the injustice you do yourself by going elsewhere. From now until Saturday they are offering the most wonderful prices on teas, coffees, canned goods, baking powder, dried fruits and laundry requisites; fancy elgin creamery butter also. All goods fresh every week.

Does the sun bother you when you sit out on the piazza in the afternoon? You can remedy that discomfort by an awning. Shirley & Johnson, who have their office in the Babcock building, make exclusive styles of awnings for residences. They can make an awning of any color material to fit any window, or to shade an entire piazza. Prices that are reasonable and material that will last.

PERSONAL.

Mr. and Mrs. Frank DeL. Hyde, of Mountain avenue, are home from their outing.

Miss Ida Roeap, of Patchogue, L. I., is spending a few days with friends in town.

Mr. and Mrs. George F. Brown, of Grove street, are home from Paradise Valley, Pa.

J. H. Howell and family, of Myrtle avenue, have returned from their summer outing.

John W. Murray, Jr., and family, of West Fourth street, are home from Newport, R. I.

Mr. and Mrs. Stuart H. Patterson, of East Ninth street, are home from Seabright, N. J.

Rev. and Mrs. J. O. McKelvey, of Grandview avenue, are home from Christmas Cove, Maine.

Mrs. W. B. VanNest, of Mariners avenue, has gone to Illinois, to attend the funeral of her mother.

Miss Ella Titsworth, of Madison avenue, has returned from her vacation spent at Alexandria Bay.

David K. Sutphen and family, of Madison avenue, left yesterday to spending a week at Asbury Park.

Miss Rose Rubenstein, of East Seventh street, has returned from a stay at Syracuse and Schenectady, N. Y.

TRUCE IN VIRGINIA.

General Corbin Calls Off the Fighting Armies.

DARING ATTEMPT TO CAPTURE BELL

Colonel Wagoner, Umpire in Chief Gave Decision Favoring Blue Army—A Bloodless Loss of 1,800 Men.

CORPS HEADQUARTERS, GAINESVILLE, Va., Sept. 8.—With practically continuous fighting since early morning on the defense line established by General Bell, running north and south through Thoroughfare, hostilities were stopped by General Corbin at noon in order that the men on the firing line for thirty-six hours might be relieved.

It is estimated by army officers that the casualties during the two days of fighting have depleted the blue army by 1,800 men and the brown from 1,500 to 1,800.

A daring attempt was made to capture General Bell in his headquarters at Thoroughfare. General Bell heard of the plan, and literally took up his bed and walked. He secreted himself in a farmhouse near by. The capture was planned by a scouting party.

General Bell had stripped his headquarters of its guard for other duty and if confronted by the armed scouts would have had to accompany them to the lines of the blue army.

Just before the recall Colonel Wagoner, chief umpire, sustained the advance of the blue army practically through General Bell's left wing. This would give the advantage to the blue army on its face, but there are many other points to be taken into consideration which may have a bearing on the general result.

Besides this final movement a battle was fought in which two brigades of the blue hammered one and a half brigades of brown just north of the final fighting movement. Besides having a superior force, the blue army masked a strong battery of twenty guns, which commanded the brown defense line. Each side occupied a strip of woods and fought over an open space of about 600 yards, which sloped in the center.

Time after time the blue army ventured out in the open, only to be ruled back by the chief umpire. Twice hostilities were stopped that decisions might be rendered.

When the battle opened General Bell had no artillery to oppose that of the blue army, which was pouring a terrific fire into the woods at short range. Shortly after the first cessation was sounded General Bell threw a battery into action directly opposite that of the blue. This battery, however, consisted of only eight guns.

For fifteen minutes an artillery duel was fought with great vigor. At the same time the musketry fire continued, both in the open, on each side, and from the edge of the woods. There was a lively mix-up in the woods also, and the roar of battle was reproduced, with the exception of the hissing of the bullets and the shriek of the shells.

A colonel of the blue cavalry was captured, as were the colors of the Fifth Massachusetts regiment. These colors were returned to corps headquarters by General Bell with a letter stating that he should have returned them to the regiment, but he did not want to take any action that might be regarded as spying on his adversary. The colors were returned through corps headquarters.

Connecticut's governor, Chamberlain, is in camp at Manassas. He will witness the military maneuvers of Bull Run field with the governors of other states and military officers. Colonel William B. Landers, assistant adjutant general, accompanied the governor.

The first maneuver problem has closed with General Grant's force pushed through the left wing of General Bell. This put the blue force within two miles of Thoroughfare gap, the objective point. However, General Bell had Smith's brigade on the right and Barry's brigade on the left of this breach in his line, and Colonel Wagner, chief umpire, draws no conclusion as to what might happen had not hostilities ceased under the command previously issued by General Corbin to cease hostilities so that the tired troops might be given relief.

William Neal Shot Wife and Self.

LOUISVILLE, Tenn., Sept. 8.—William Neal, under indictment for the murder last winter of Assistant Commonwealth Attorney James K. Shrader, shot and killed his wife, Nellie Robinson Neal, here and then ended his own life. The tragedy occurred in a boarding house on West Broadway where Neal and his wife had been living since Sunday as Mr. and Mrs. Johnson of Nashville, Tenn.

Train Struck Hay Wagon.

CLEVELAND, O., Sept. 8.—A Wheeling and Lake Erie freight train struck a loaded hay wagon, killing Conductor Gregory of Canton and Henry Porter, a farmer, who were in the caboose. Two brakemen, E. E. Snyder of Canton and W. H. McDonald of Middle Beach, were caught in the wreckage, but not seriously hurt. James McKay, a boy, who was driving the hay wagon, had his collar bone broken.

Racing at Harlem.

CHICAGO, Sept. 8.—Gregor K., at 7 to 1, won the third and feature event at Harlem by a neck. Fonsaluca was second, a length in front of Princess Tulane, the favorite. The race was one of the most exciting of the meeting, the entire field finishing in a compact bunch, less than two lengths separating the five horses at the wire.

CLOSING ON MUKDEN

Russian Army Still Retreating Toward the North.

MUKDEN BASE IS BEING EVACUATED

Japanese Are Constantly Pressing on Kuropatkin's Rear—They Have Taken Many Guns, With Ammunition and Stores.

LONDON, Sept. 8.—St. Petersburg is now confident that the critical stage of the Russian retreat is past and that Kuropatkin is no longer in danger of losing any part of his forces, though he still continues his retreat toward the north.

Late reports from Mukden say that the whole country is aflame with the wildest and most contradictory rumors.

The principal interest in the situation is in the fact that the Chinese population is becoming more anti-Russian with the advance of the Japanese army.

Mukden itself is overcrowded, and it is almost impossible to get food or a place to sleep.

Everywhere there is the greatest uproar in the direction of Harbin. The soldiers, however, are not at all disheartened at result of the fighting and say that the Japanese losses are so tremendous as to seriously weaken them. They declare that they have made the Japanese pay infinitely more for Liaoyang than it was worth.

M. Kiriloff, the Russian correspondent who was shot through the lungs in the attack on General Stakelberg's corps southwest of Liaoyang on Aug. 10, is in the Russo-Dutch hospital, and the doctors say that he is not yet out of danger. M. Kiriloff, however, declares he will soon be back in harness.

Advices from Mukden say that the main Russian army, pushing northward, is evacuating that city, where, it now appears, General Kuropatkin has been since Monday.

Some of his troops, it is understood, are not entering the city, but are taking up prepared positions around Mukden. While there is no specific information on this point, the general staff believes that only a small rear guard is in the neighborhood of Yentai.

There has been constant fighting at the Russian rear and along the eastern wing.

Part of Kuropatkin's force which is coming to Mukden by wagon road is in danger of being cut off. All day and night Monday the Japanese in the hills on the east road shelled the Russian troops.

In one instance the Japanese infantry attacked a large force of Russian infantry and artillery which had taken to the hills, running parallel to the Japanese, in protecting the flank of the retreating army.

Troops, guns and transport are pouring into Mukden by train and road. Considerable transport was left behind.

The roads are in a frightful state owing to the heavy rain Monday.

A Tokyo report says that the Kokumin learns on good authority that Kuroki after taking the heights near Heiyingtai, about fifteen miles northeast of Liaoyang, has occupied a line from Yentai to the mines by hot pursuit of the Russians.

The Russians, who were said to be concentrated twenty miles north of Liaoyang, are now retreating in the direction of Mukden. The pursuit was obstructed by the high millet.

The Russians destroyed their stores, but numbers of guns and quantities of ammunition and other supplies were captured.

Durand a Daring Rider.

LENOX, Mass., Sept. 8.—The daring riding of Sir Mortimer Durand, the British ambassador; Mr. Wyndham, one of the secretaries of the legation, and Mr. Van Ness Phillips of New York in the tent pegging contest was the feature of the gymkhana races at Tanglewood, the summer home of Richard C. Dixey of Boston. There were ten events, all arranged by Sir Mortimer, and the entire summer colony witnessed the sport.

Lynchers Convicted at Danville.

DANVILLE, Va., Sept. 8.—W. T. Harris, Wicker Arms, Dan H. Talley, Bud F. Pruitt, George C. Mills, R. J. Lynch and Whit Meyers have been convicted in the corporation court of participating in the mob that several weeks ago attempted to lynch the negro Roy Seals, charged with murder, confined in the city jail. The men were sentenced to pay a fine of $50 and to serve a term of one day in jail.

Waggaman's Amended Answer.

WASHINGTON, Sept. 8.—Thomas E. Waggaman filed an amended answer to the petition of the three local banks that he be adjudged a bankrupt, which recites that it is filed because of some misapprehension as to the meaning of the answer filed and says that he admits his inability to pay his debts and is willing to be adjudged a bankrupt on that ground.

Gas Explosion at Kansas City.

KANSAS CITY, Sept. 8.—As the result of an explosion of gas at the Union depot a Pullman car and an Alton chair car were ruined and Mrs. C. R. Colfax of Syracuse, N. Y., a passenger on the Alton train, was bruised on the hip in escaping from one of the burning cars.

Admiral Jewell En Route.

CHERBOURG, Sept. 8.—The cruisers Olympia (flagship of Rear Admiral Jewell) and Cleveland of the United States European squadron have arrived here from Gibraltar and exchanged salutes with the forts.

RACING AT SHEEPSHEAD BAY.

Beldame Won September Stakes From Ort Wells.

NEW YORK, Sept. 8.—Beldame, the great three-year-old filly, won the September stakes, one mile and three furlongs, at Sheepshead Bay. She made practically all the running and won with ease. Ort Wells was decisively beaten, finishing a bad third. Graziallo finished second. In the opinion of many horsemen Beldame's easy victory places here in a class by herself.

Ort Wells and Ocean Tide, both from the Drake stable, were made a 4 to 5 favorite. Beldame opened at even money, while Graziallo, the only other starter, was played for the place. Beldame, as usual, was led to the post. Ocean Tide jumped into the lead, followed by Beldame and Ort Wells, with Graziallo close up. Ocean Tide was leading by a length passing the stand the first time, with Beldame in second position and fighting for her head. Ort Wells was third. Just after rounding the turn into the backstretch O'Neil gave Beldame her head, and in four or five strides she was in front and leading by two lengths from Ort Wells. Graziallo moved into third position as Ocean Tide dropped back beaten. Meanwhile Beldame was merely galloping out in front. Three furlongs from the finish she had her field driving to keep up. She won by two and a half lengths from Graziallo, who closed very strong and beat Ort Wells three-quarters of a length for the place.

Tradition, the 1 to 2 favorite in the Belles stake, stumbled after the start, and Lyne, her rider, lost both of his stirrups, but managed to regain them during the running and brought the filly home a winner by a short head.

Agile, at 1 to 4, won the Waldorf stakes by a head from Dandelion.

The world's record for six and a half furlongs, 1:18 2-5, was equaled in the first race, when Martinmas ran the distance in the above time.

BASEBALL SCORES.

Results of Yesterday's Games In National and American Leagues.

NATIONAL LEAGUE.

At New York—
Philadelphia ..... 0 0 1 0 0 0 2 0 0—3
New York ..... 0 0 0 0 0 2 4 0 —6
Batteries—Sudhoff and Dooin; Wiltse and Warner.

At Boston—
Brooklyn ..... 0 0 1 1 0 4 0 0 0—6
Boston ..... 0 0 0 0 0 1 0 1 0—2
Batteries—Mitchell and Bergen; Willis and Needham.

At Cincinnati—
Pittsburg ..... 0 1 0 0 2 1 0 1 0—5
Cincinnati ..... 0 0 0 1 0 1 0 1 0—3
Batteries—Case and Phelps; Harper and Schlei.

Second game—
Pittsburg ..... 0 0 0 1 0 0 0 0—1
Cincinnati ..... 0 0 0 0 0 0 1—1
Batteries—Hahn and Peitz; Leever and Archer.

At St. Louis—
Chicago ..... 2 0 0 0 0 0 2 0 0—4
St. Louis ..... 0 0 0 0 0 2 1 0 0—3
Batteries—Brown and O'Neill; Taylor and McLean.

Second game—
Chicago ..... 0 0 0 0 0 0 0 1 0—1
St. Louis ..... 2 0 0 1 0 1 0 0 —4
Batteries—Grothe and O'Neill; Nichols and Swindells.

TABLE OF PERCENTAGES.

	W.	L.	P.C.
New York	89	32	.736
Chicago	76	47	.618
Pittsburg	70	49	.588
Cincinnati	69	53	.566
St. Louis	63	64	.496
Boston	44	79	.358
Brooklyn	42	78	.350
Philadelphia	35	86	.289

AMERICAN LEAGUE.

At Philadelphia—
New York ..... 0 0 0 0 0 0 0 0 0—0
Philadelphia ..... 0 0 0 0 2 1 0 0 —3
Batteries—Powell and McGuire; Plank and Powers.

At Washington—
Boston ..... 0 0 0 0 3 0 5 0 0—8
Washington ..... 0 1 0 1 1 0 0 0 2—3
Batteries—Young and Criger; Hughes and Kittridge.

Second game—
Boston ..... 0 0 0 0 0 0 0 0 1—1
Washington ..... 0 0 2 1 0 0 2 1 —6
Batteries—Winters and Moran; Wolfe and Clark.

At Detroit—
Chicago ..... 0 0 0 6 0 0 1 0 0—7
Detroit ..... 3 0 0 0 0 4 2 0 —9
Batteries—Altrock and McFarland; Kitson and Drill.

At Cleveland—
St. Louis ..... 0 1 0 0 0 0 0 0 0—1
Cleveland ..... 1 0 1 0 0 3 0 0 —5
Batteries—Sudhoff and O'Connor; Bernhardt and Buelow.

TABLE OF PERCENTAGES.

	W.	L.	P.C.
New York	79	45	.619
Boston	75	47	.615
Chicago	70	52	.574
Philadelphia	65	50	.565
Cleveland	65	53	.566
St. Louis	43	68	.414
Detroit	43	69	.411
Washington	30	91	.248

Crime Disqualified at Delmar.

ST. LOUIS, Sept. 8.—Crime, the winner of the second race at Delmar, was disqualified on the protest of W. W. Elliott, owner of Behoove, who finished second. The result of the race as far as the betting is concerned stands. Crime, however, is deprived of first money, which goes to Behoove. The conditions of the race read "for two-year-olds and upward that have not won two races since June 10." Crime won two races since that date and was therefore not an eligible starter. Bratton, owner of Crime, is said to have taken considerable money out of the betting ring. He also won the third race with Applesweet at the good price of 15 to 1.

Major Delmar Tied World's Mark.

SYRACUSE, N. Y., Sept. 8.—Major Delmar only succeeded in tying the world's trotting record of 2 minutes 2¼ seconds without wind shield in his attempt, the feature of the day's races at the New York state fair. More than 15,000 persons saw the trial, the conditions for which were perfect. The Major, accompanied by a runner, trotted the first quarter in 30 seconds, the half in 1 minute, the three-quarters in 1 minute 31¼ seconds and the mile in 2 minutes 2¼ seconds.

Leech Cup Won by George E. Cook.

SEA GIRT, N. J., Sept. 8.—The Leech cup match was won by George E. Cook of the District of Columbia, who is a member of the Manhattan Rifle and Revolver association of New York city, under the colors of which he was shooting. The [illegible] match was won [illegible] event, making [illegible] out of 500 [illegible].

ASK YOUR DRUGGIST FOR

BALLANTINE'S IDEAL MALT EXTRACT

"ALL THE MALT."
BUILDS UP THE SYSTEM AND CREATES APPETITE.
TRY IT FOR SLEEPLESSNESS.

THE PLEASURE
of a smoke depends on the quality of the Cigar! Spend the lazy hours of your vacation in smoking
OUR CIGARS,
and you'll find you've got your money's worth every time. Our Cigars are good and the price is low. Sold singly or by the box.
KIRBY'S
106 Park Avenue, Plainfield.

BUTTER, EGGS and POULTRY
direct from best Jersey farms.
SPECIAL THIS WEEK:
Spring Chickens } 23c lb
H. H. Smith,
228 Park Avenue, Opp. North.

Just received an assortment of new style
BOX PAPERS.
Also a full line of the leading
Magazines and Weeklies
constantly on hand.
Harper's,
411 Park Ave., Plainfield, N. J.

FRANK VAN WINKLE
129 North Avenue
Bicycles Photo Supplies
Kodaks and Cameras
Bicycles stored, cleaned and repaired
Developing, Printing and Mounting a specialty

YOU WILL NEVER BUY A HOME WITH MONEY PAID FOR RENT IN THE PAST.
START NOW TO
OWN A HOME
of your own by taking out shares in
THE CENTRAL
Building and Loan Asso'n.
OF PLAINFIELD.
J. F. MacDonald Sec'y.
Smalley Building, No 149 North avenue 4 14 tf

The Park Stables,
Livery and Boarding.
108 Somerset Street
Telephone 493 J. North Plainfield.
High-class Horses and Carriages. Prompt Service.
JAMES D. FRAZER.

J. C. POPE & CO.,
INSURANCE AGENTS.
110 E. Front St., Plainfield, N. J.

Open Saturday Evening—Close Friday 6 p. m.

BAMBERGER'S
THE ALWAYS BUSY STORE
MARKET & HALSEY STS.

Initial Showing of Beautiful
Autumn Waists.

The Fall time show is ready—and such a display—waists of French and Scotch Flannel; waists of nun's veiling, albatross and cashmere and charming models of voile, prunella and brilliantine. Styles so varied that description is well nigh impossible and colors to please the most fastidious. A veritable harvest of autumn prettiness, and a display that proves, beyond question, our pre-eminence in waist selling. Here are some special prices:

1.00—Flannel, brilliantine and cashmere waists, made with fine white tucked fronts, French or tucked backs and full sleeves, black and pretty shades of brown, navy and red. Splendidly made.

1.49—Made of nun's veiling and French flannel front of fine pin tucks, tucked back, tab collars, black and leading shades, including light blue, tan and brown. A good 1.98 value.

1.49—Made of excellent quality black brilliantine with fronts of wide side tucks, tucked sleeves and back, tab collars, splendidly made and finished. The best we have ever sold at this price.

2.49—This model is made of finest quality nun's veiling, in light and dark shades, front with 10 long and 10 short box plaits, tab collar and large steel buttons, tucked sleeves and back.

1.98—Good quality voile waists with front of white tucks, finished with four rows of taffeta straps and fagoting, edged with black silk medallions, tucked back, tab collars, black only, reg. 2.98.

2.98—Pretty styles, made of very finest brilliantine, front or side tucks, and 4 scalloped tucks, large jet buttons tab collar and plaited back, black, white and new shades of tan.

1.98—Made of new striped Scotch Flannel, in a number of pretty effects, blue and gray stripes, fancy yoke fronts finished with tucks. The waists are splendidly made and very fashionable.

2.98—These waists are made of excellent quality nun's veiling in all of the most wanted shades, whole front of wide box plaits embroidered with French knots, box plaited backs.

Other charming models in plain and fancy effects, at from - - 3.98 to 12.98

L. Bamberger & Co
NEWARK, N. J.

Grand ..... Re-opening Sale
OF
The Boston Cloak and Fur Store
with a full line of
CLOAKS, SUITS, SKIRTS, FURS, MILLINERY AND LADIES' AND MISSES' FURNISHINGS,
at prices the like of which has never been dreamed of.
245 West Front Street, Plainfield. Opp. Postoffice

Trolley Rides
these warm days, and evenings, are pleasant and healthy.
A convenient destination, or stopping-off place, is Newark, and our Soda Counters and Ice Cream Parlors are convenient to all car lines. A plate of Ice Cream, any two flavors, 10c; or a glass of Ice Cream Soda or other cooling drink at 5c makes a suitable addition to the evening's jaunt.
R. Walsh & Co
Office 151 Market Street
Two Stores 157 Market and 671 Broad, Newark, N. J.
Factory 136-38 Front St

BUTTERMILK
WHY YES
we make it fresh every day, and Potcheese, too. Try some.
LINDSAY DAIRY,
Tel. 451 J. FARM MOUNTAIN AVENUE.

PUTNAM & DEGRAW

Royal Tooth Powder, can	10c
Royal Talcum Powder, can	10c
Mennen's Talcum Powder, can	18c
Witch Hazel, bottle	10c
Violet Toilet Water, bottle	25c
Lyons' Tooth Powder, can	19c

ICE CREAM
Wholesale and Retail.
I have vacated my store on Park avenue and am still making
PURE ICE CREAM AT 32 BANK PLACE.
All orders by 'phone (No. 470y) or mail will receive prompt attention.
LAKE HOUSE NOW OPEN. JOHN H. TIER.

EDITORS AT ESOPUS.

Judge Parker's First Speech Since Nomination.

ESOPUS, N. Y., Sept. 8.—The first speech by the Democratic presidential candidate since his formal acceptance of the nomination on Aug. 10 was made by Judge Parker at Rosemount today in the presence of the visiting editors of Democratic newspapers. It took the form of a reply to an address of greeting made by Charles W. Knapp of St. Louis.

The editors came by train from New York on the Hudson River railroad to Hyde Park, whence they crossed the river in their own boat, which met them there. Judge Parker spoke from the veranda at Rosemount, and, with the exception of the brief speeches, there was nothing formal about the occasion. Luncheon was served on the boat at the Esopus landing.

A Greco-Jewish Riot.

LYNN, Mass., Sept. 8.—A body of 300 Hebrew strikers and sympathizers attacked forty Greek strike breakers on their return from work at a leather factory, with the result that a riot ensued, which the police had great difficulty in quelling. Three men, one Greek and two Hebrews, were arrested. The strikers waited for the Greeks some distance from their work, as a large force of policemen had been stationed at the factory owing to an earlier outbreak. The Greeks when the Hebrews rushed upon them drew files and clubs and not only beat off their assailants, but drove them down a side street.

Newport Horse Show Results.

NEWPORT, R. I., Sept. 8.—The closing day of the Newport horse show developed a keen competition for blue ribbons between Mrs. J. M. B. Grosvenor of Newport and E. D. Jordan of Boston. At the conclusion of the judging it was found that both had secured two championships and nine blues. Mrs. Grosvenor's Roseberry and Mr. Jordan's Hildred finished the show unbeaten. Among the other winners of the day was C. T. Proctor of New York.

Struck by Flying Rock.

BALDWINSVILLE, Mass., Sept. 8.—George R. Dudley, a contractor for construction work at the Massachusetts School For Feeble Minded, was struck by a piece of rock from a dynamite blast and sustained a compressed fracture of the skull. He was eating his dinner about 500 feet from the blast and had been cautioned. His skull was trephined, but the operating surgeon gives little hope of recovery.

Fonst an Invincible Fencer.

ST. LOUIS, Sept. 8.—In the Olympic amateur fencing championship Ramon Fonst of Havana has proved himself invincible in almost every event in which he participated at the world's fair Stadium. He won the championship in the senior foil competition and in the international foil contest won all three of his bouts. He also won with the dueling swords.

Harner's Body Found.

CLEVELAND, O., Sept. 8.—The body of Paul Harner, the third of the five victims of Saturday's drowning, has been recovered close to where the body of Max Hurtig was found earlier in the day. The bodies of Albert G. Treiber and Jules Hurtig are still missing.

Big Fire at Bakersfield.

BAKERSFIELD, Cal., Sept. 8.—Fire broke out in the engine house of the local fire department and destroyed two blocks in the central part of the city. A Chinaman named Ah Fong was suffocated. The loss is $100,000.

FINANCIAL AND COMMERCIAL.

Closing Stock Quotations.

Money on call steady at 1 per cent; prime mercantile paper, 3½@4½ per cent; exchanges, $218,911,871; balances, $7,647,045.

Closing prices:

Amal. Copper	58¼	N. Y. Central	123¾
Atchison	82½	Norf. & West	68½
B. & O.	88¼	Penn. R. R.	139¾
Brooklyn R. T.	56¾	Reading	98
C., C., C. & St. L.	79	Rock Island	27¼
Ches. & Ohio	40¾	St. Paul	156¾
Chi. & Northw.	190½	Southern Pac.	57¾
D. & H.	165	Southern Ry.	30
Erie	29¾	South. Ry. pf.	94¾
Gen. Electric	173	Sugar	130¾
Ill. Central	133½	Texas Pacific	31¼
Lackawanna	276½	Union Pacific	100¼
Louis. & Nash.	123	U. S. Steel	13¾
Manhattan	156	U. S. Steel pf.	63
Metropolitan	119¼	West. Union	91½
Missouri Pac.	98½		

New York Markets.

FEED—Irregular; spring bran, $20.25; middlings, $22; city, $22@27.

HAY—Easy; shipping, 67½c.; good to choice, 85c.

HOPS—Quiet; state, common to choice, 1903, 27@33c.; olds, 7@13c.; Pacific coast, 1903, 26@31c.; olds, 7@13c.

WOOL—Steady; domestic fleece, 32@35c.

BEEF—Steady; family, $10.50@11.50; mess, $8.50@9; beef hams, $24@25.50; packet, $9.50@10.50; refined, steady; continent, $7.

PORK—Quiet; family, $15@15.50; short clear, $13.50@15.

POTATOES—Steady; Long Island, $1.50@1.62; Jersey and southern, $1.25@1.40; Jersey sweets, $2@2.50.

BUTTER—Firm, good demand; extra western creamery, 19c.; extra nearby prints, 20c.

EGGS—Firm, good demand; nearby firsts, 20@20½c. at mark; western firsts, 20@20½ at mark.

CHEESE—Firm, fair demand; New York full creams, fancy, 9½c.; do., choice, 9@9½c.; do., fair to good, 8¼@8¾c.

LIVE POULTRY—Firm, good demand; fowls, 14½@15c.; old roosters, 10c.; spring chickens, 15@16c.; ducks, 12@13c.

DRESSED POULTRY—Firm, good demand; fowls, choice fresh killed, 15c.; do., fair to good, 14@14½c.; old roosters, 10c.; nearby broilers, choice, 16@18c.; do., fair to good, 14@15c.; western do., choice, 15c.; do., fair to good, 14@15c.

DRESSED MEATS—Beef in fair demand at 5¼@7½c. per pound for native sides and 5½@6¾c. for Texan beef; calves steady at 8½@13c. for city dressed veals, 9@12 for country dressed and at 5½@7½c. for grassers and buttermilks; mutton in fair request at 5@8c. per pound; lambs at 8@11c.

Live Stock Markets.

CATTLE—Supply steady; choice, $5.60@5.75; prime, $5.35@5.50; fair, $3.50@4; veal calves, $7@7.10.

HOGS—Receipts light, market active; prime heavy, $5@5.15; mediums, $5.40@5.45; heavy Yorkers, $5.40@5.45; light do., $5.40; pigs, $5.50@5.15; roughs, $4@5.25.

SHEEP AND LAMBS—Supply fair, market steady; prime wethers, $4.25@4.40; common sheep, $1.50@2; spring lambs, $3.50@5.75.

LEADERS' NEW MOVE

Chicago Strikers Will Have Meat Declared Unfair.

WANT ANOTHER TALK WITH PACKERS

Will Continue the Struggle With Renewed Vigor, Although the Packers Will Not Hear Them Again.

CHICAGO, Sept. 8.—Having voted to continue the stockyards struggle until better terms can be secured, the strike leaders are in a quandary as to what the next move shall be. When the result of the vote of the men, defeating the proposition to return to work, was announced it was stated by the union officials that a second ballot would be ordered at once. Shortly after the announcement was made, however, the plan was abandoned, and efforts were begun to secure another conference with the packers. In this the strikers were unsuccessful, and then a second announcement was made that the order issued last week placing all meat on the unfair list would go into effect last night. While arrangements were being made to put this order into effect it was suddenly discovered by some of the leaders that the allied trades conference board would have to give their consent to the order before it could be enforced and that it would be impossible to put the manifesto into effect last night as the allied trades conference board would not be able to arrange for a meeting of its members until today. It was then stated that the central organization would meet today to consider the question.

Following the announcement that the strikers had voted to continue the strike a meeting attended by representatives of all the packers was held at the offices of the National Packing company. What took place at the conference is not known, but after the meeting it was stated by one of the packers that no opportunity would be given the labor leaders to present a proposition embracing arbitration as was being planned by the strikers.

With the declaration that the majority had voted to continue the strike announcement was made that the fight would be prosecuted with renewed vigor. Secretary Tracey of the allied trades conference board stated that all meat will soon be declared "unfair."

The Pet at Highland Park.

DETROIT, Mich., Sept. 8.—Three favorites, a second choice and two long shots were returned winners at Highland park. The feature event was a handicap for two-year-olds at five furlongs and in this W. A. Smith's entry, The Pet, and Frances Dillon finished first and third, the favarite, Maggie Mackey, splitting the pair. Panamanian, another of the choices in the race, fell while running around his field on the stretch turn and was so badly injured that he may have to be destroyed. Bradley Bill, at 15 to 1, and Triumvir, at 10 to 1, were the winning long shots.

Suit Against General Taft.

WASHINGTON, Sept. 8.—Major Peter R. Egan, surgeon in the United States army, has brought suit against W. H. Taft, secretary of war, to compel him to remove from the record of court martial proceedings adjudging him (Major Egan) not guilty on charges of neglect of duty. The indorsement on the court's finding of Colonel Sanno, the reviewing officer, then commanding the department of Colorado, and which indorsement the complainant says is in effect punishment for alleged offenses of which he was found not guilty at Fort Douglas, Utah, in December, 1901.

Crown Prince Fights Forest Fire.

GELBENSANDE, Mecklenburg-Schwerin, Sept. 8.—There has been a fire in the forest near the hunting lodge where the Crown Prince Frederick William is visiting the Grand Duchess Anastasia of Mecklenburg-Schwerin and her daughter Cecilia, the betrothed wife of the crown prince. The latter and other members of royal families there assisted the foresters and servants in extinguishing the flames, which if allowed to spread would have endangered the lodge.

Louisville Knights Won.

SAN FRANCISCO, Sept. 8.—Louisville (Ky.) commandery, No. 1, won the first prize in the drill corps competition of the triennial conclave, Knights Templars. The competition drill between four well drilled teams was the feature of the conclave. St. Bernard corps of Chicago was second, Ivanhoe of Milwaukee third and Malta of Binghamton, N. Y., fourth. Fully 25,000 people witnessed the marching and counter marching of the competing teams.

Vermont Elections.

WHITE RIVER JUNCTION, Vt., Sept. 8.—All but five of the 246 cities and towns of Vermont have announced the result of the vote for governor. The returns as far as completed give Charles J. Bell, Republican, 47,719; Eli H. Porter, Democrat, 16,429. This shows a Republican plurality of 31,290. The five missing towns in 1900 gave a Republican plurality of 294.

Brazil's Day at World's Fair.

ST. LOUIS, Sept. 8.—The eighty-second anniversary of the independence of Brazil was celebrated here by a reception and ball at the Brazilian national pavilion at the exposition. Commissioner de Amaral received the guests, assisted by [illegible] and daughters.

Weather [illegible]
Fair; south [illegible]

THE DAILY PRESS.

INDEPENDENT IN POLITICS.

A. L. FORCE, - Editor and Proprietor.

Published Daily, except Sunday, at 3:00 p. m. ng North Avenue. Telephone Call 61.

Two cents a copy. Ten cents a week. $5.00 a year—in advance. No extra charge for papers mailed to points in the U. S. and Canada. Delivered by carrier or by mail.

THE PRESS has the most complete carrier and mail service of any paper in the metropolitan district. Any subscriber failing to receive a single issue will confer a favor by notifying the business office.

Advertising rates mailed on request.

Copy for Change of Advertisements to ensure change the same day MUST be in this office by 9 a. m.

Plainfield, N. J., Sept. 8, 1904.

What a relief it must be for the Sage of Esopus to have such callers as Richard Olney and Henry Watterson.

Middlesex county says that it does not want any of those voting machines and will not have any. Probably the bosses fear the result of an honest election over that way.

A Metropolitan paper in referring to Governor Murphy's senatorial aspirations, says "he is well equipped for the place." He may be, in some respects, but there are still a good many people who believe that a senatorship is an exalted office.

The New York Herald's Jersey political writer says that "the best informed Democrats in all parts of the State attach little importance to the candidacy of Mr. Clark and the other 'favorite sons,'" adding that "there is a strong feeling that Charles C. Black, of Hudson, is the logical and only candidate under the circumstances." Notwithstanding this, there are at least a dozen other prominent Democrats, including Robert D. Foote, Alvah A. Clark, William C. Gebhardt, Thos. Farrell and Samuel S. Swackhamer, who have not consented to withdraw their pictures from the gallery of gubernatorial possibilities.

The Republicans are to be congratulated on the excellence of the Councilmanic ticket which they have presented to the voters for their consideration. Ralph I. Tolles, from the First; William S. Tyler, from the Third, and Frank D. Randolph, from the Fourth ward, have rendered good service to the city as members of the Common Council and their experience is of great value. Each has shown himself to be interested in the city's welfare and has been faithful in the discharge of the duties falling to the lot of a councilman. Henry D. Hibbard, who is the candidate in the Second ward, has never before held public office here, but he is too well known to raise any doubt in the voter's mind as to his qualifications. It is unfortunate that the Democrats have not presented a complete ticket, but realizing what an uphill fight it is for one of the minority party to obtain a seat among the city fathers it is no great wonder that it is impossible to get men to allow their names to be placed on that ticket. Charles Yaeger, who is nominated in the Fourth ward, is the only Democrat who has the courage to stand for election. If he should have the good fortune to be chosen by the voters of his ward at the coming election to fill the office to which he aspires, the city will not suffer, for he, like his opponent, Mr. Randolph, has the confidence of people of that bailiwick, but unlike his opponent he happens to belong to a party which is in the minority in Plainfield.

PERSONAL.

G. Q. Packer and family, of East Fifth street, are home from Asbury Park.

I. W. Travell and family, of Second place, are home from Bradley Beach, N. J.

Miss May Bittle, of Park avenue, has returned from a week's vacation at the seashore.

Miss May McGauley, of West Fourth street, has returned from a week's visit with New York relatives.

Miss Jennie Hyler, of West Front street, who has been spending several weeks at Asbury Park, has returned home.

Mr. and Mrs. Walter Roll, of New York, are visiting the latter's parents, Mr. and Mrs. Paul Symons, of East Third street.

Mrs. Donald McInnis, of West Third street, has been discharged from Muhlenberg Hospital, where she recently underwent a very serious operation. It was performed by Dr. Endicott and was entirely successful.

—Fancy large Hackensack and the well-known Rockyford muskmelons are the varieties that lead the market for quality and flavor at Neuman Brothers'. Special prices on a big consignment in the morning.

SOMERSET DEMOCRATS GUBERNATORIAL CANDIDATE

CAREER OF ALVAH A. CLARK, FATHER-IN-LAW OF CHAS. A. REED.

In touching on the subject of New Jersey's Democratic gubernatorial possibilities, the New York Herald's Trenton correspondent has this to say of former Congressman Alvah A. Clark, of Somerville, the father-in-law of former State Senator Charles A. Reed, of North Plainfield:

"Another possibility for the Democratic nomination for Governor is Alvah A. Clark, of Somerset County. His personal, professional and political career fits him for such a distinction. In 1872 he was first heard of in State politics as a candidate for the Democratic nomination for Congress, but was unsuccessful, Robert Hamilton, of Sussex, being the nominee. In 1876 he was nominated and elected by the largest majority ever given in the district. In 1878 he was again nominated and elected over Frederic A. Potts, one of the most popular Republicans in the State. After this service in Congress he returned to Somerville and has been entirely devoted to his profession ever since. Mr. Clark never sought office since he left the House of Representatives.

"He was nominated and confirmed as one of the Commissioners of the State Sinking Fund, served about a year and then resigned. Governor Abbett offered him at one time the office of Prosecutor and at another a judgeship, both of which he declined. He was nominated by President Cleveland for Postmaster of Somerville without any suggestion on his part. He accepted the office and gave all the fees to the employes, for the purpose of raising the standard of service. He resigned the Postmastership after having served two years.

"Mr. Clark is not a candidate for Governor, though the press has used his name—some correspondents flatteringly, others otherwise. For years he has taken an interest in politics and rendered his party some service, and if he were nominated and elected to the office for which he is mentioned he would be Governor, not only in name, but in fact. At this time, without sufficent knowledge of the condition of affairs political, Mr. Clark does not desire to be considered a candidate. He thinks a nomination is not enough—the candidate should know something about the political situation. Some candidates would be more acceptable to the voters than others and the man who can carry the most votes is the man to nominate. This proposition cannot be solved by a nomination—the election is to follow.

"It is freely predicted by his friends that the Somerset delegation will be solid for him in the Convention and that he will be very likely to develop strength in other quarters."

—Use Press Want Ads.

C. N. B.

An account carried with

THE CITY NATIONAL BANK

will give you much satisfaction. The Bank is an exceptionally strong one. Its investments are made in accordance with strict business principles, and as liberal interest as is consistent with sound and conservative banking, is paid on satisfactory balances.

C. N. B.

IN OUR CARPET DEPARTMENT.

Now in perfect order for the usual Fall rush. Better stocked and better equipped than in any past season. One of the roomiest, best lighted and pleasantest carpet rooms to be found anywhere. Beautiful new Axminsters, Body Brussels, Velvets, Tapestries and Ingrains from the best mills in the country are shown in variety. Grass Mattings, Fibre Carpets, Chinese and Japanese in whatever is newest and best. Rugs of all sizes in infinite variety. Window Shades ready made and made to order. Estimates for furnishing whole houses given. Awnings made, repaired and stored. Curtain Poles and Fixtures, Brass Rods, etc. put up. Lace Curtains in great variety. Medium and low priced goods that are surprisingly attractive. Don't think of buying curtains until you have our unprecedented showing of these goods. This department is a boon to every housekeeper in this community. Visitors are always welcome. Goods will be cheerfully shown.

Facts and Figures from the Furniture Department.

Our Furniture Department is a Furniture Store in Itself.

Our Prices Always Please the Careful Buyer.

Goods Always Marked in Plain Figures.

Fall goods now arriving and just at present we have some special bargains to offer to clear out the past season's samples from the floor to make room for the new ones. You can secure any of these bargains by placing a deposit and we will store them and deliver at your convenience.

FOR THE PARLOR.

Some odd pieces of parlor furniture.

Chairs at 1.98, were....3.98
Chairs at 3.98, were....5.00
Chairs at 4.98, were....6.50

PARLOR TABLES.

Tables at 2.50, were....3.98
Tables at 3.98, were....4.98
Tables at 4.50, were....6.98

FOR THE BEDROOM.

3-piece Bedroom Suits.

Suits at 13.50, were....15.50
Suits at 16.75, were....19.50
Suits at 18.50, were....22.50
Suits at 28.50, were....35.00

ODD DRESSERS.

At 7.50, were....8.50
At 8.50, were....9.98
At 10.98 were....14.50
At 16.50 were....19.75

FOR THE DININGROOM.

DINING TABLES.

5.00 ones, now....3.98
8.98 ones, now....7.50
9.98 ones, now....7.98
11.98 ones, now....9.98

DINING CHAIRS.

Chairs at 1.29, worth....1.75
Chairs at 1.49, worth....2.00
Chairs at 1.78, worth....2.50

OUR CAKE DEPARTMENT

'Phone or Leave Orders Early in the Day for Prompt Deliveries.

WOODHULL & MARTIN.

FREEHOLD PLAINFIELD N.J.

Levy Bros' TWO STORES

MORE SPLENDID VALUES.

115-117 West Front Street 'Phone 220 Plainfield, N. J.

The carpenters have made many changes here during the past week, and we are preparing to shift various departments, hence these special prices.

15c School hose 10c.
40 gauze double knee School hose, 2 pair for 25c.
Heavy ribbed School Hose, worth 25c, for 15c.
Wool dress goods for School Dresses, valued at 50c and 75c, at 29c.
Sample lot of Ladies' Muslin Skirts, val. up to 1.50, 98c.
A lot of Corsets, the latest Habit Hip, with front and side Hose supporters, value 1.00, for 59c.
Bleached Sheets for 89c ea.

Lonsdale, Fruit of Loom and Hill muslin, 36in. wide 10 yards for 79c.
10c Outing Flannel for 7½c.
2-yard wide Sheeting (seamless), worth 25c, for 19c.
2½-yd. wide bleached seamless Sheeting, worth 30c, 23c.
98c Lawn Wrappers for 49c.
Children's School Hair Ribbons (all silk), value 10c and 15c, for 5c and 10c.

MILLINERY DEPARTMENT.

This department is receiving special attention, and we are now offering a great variety of ready-to-wear Hats for Fall at the most popular prices. The department is being enlarged and we will be in a better position than ever this season to fulfill the wants of the people.

IF you have never succeeded in getting glasses that improved your vision, don't you think it advisable to drop in and see us? It will cost you nothing unless you choose to give us an order.

STILES & CO.

Philadelphia EYE SPECIALISTS

107 E. Front St.

Every Thursday.

Hours:—11:15 a. m. to 1 p. m. and 1:45 p. m. to 4:30 p. m.

MASONS' NOTICE!

Owing to the wet season, Hand's Brick are now $8.00 per 1,000.

926 E. T. & L. HAND.

WE GIVE BLUE EXCHANGE STAMPS

I. H. BOEHM

109-111-113 West Front Street.
126 Park Avenue.

SPECIAL SALE.

We are offering Special Bargains in all Departments, but lack of newspaper space permits the mentioning of only a few of the many good values we are offering.

7c yd—300 yds of new Dress Ginghams, extra quality and all new patterns, val. 9c and 10c yd.
8c yd—1,000 yds of extra heavy Outing Flannel, all new Fall patterns and good colors, val. 11c yd.
10c yd—500 yds Mercerized Voiles, in pink, old rose and light green, reg. price 25c yd.
12½c yd—Special lot of new White Goods, extra fine quality and very desirable patterns, value 15c and 18c yd.
59c yd—10-4 white and gray Blankets, extra heavy quality, reg. value 75c pair.

MEN'S FURNISHINGS.

49c—Men's Madras Shirts, all new goods and nice patterns, reg. price 75c and 1.00 each.
49c—Men's sateen working Shirts, in black and white stripes and plain black, value 69c.
49c—Men's black and white Cheviot working Shirts, reinforced back and front, val. 69c ea.
95c—Men's Madras Shirts, extra fine quality Madras and extra well made, reg. sold for 1.25 ea.
25c—Men's working Shirts. We are selling an extra good working Shirt for 25c, in black and white stripes, made of good quality Cheviot, value 39c.

MILLINERY DEPARTMENT.

We are showing our new Fall lines of Ready-to-Wear Felts. We have only the newest and most up-to-date styles, in all colors and prices.

Our assortment of Millinery is the largest and prices the lowest in the city.

We are showing all that is new and up-to-date in Breasts, Pompons, Shapes, etc.

HATS PURCHASED HERE TRIMMED FREE.

USE PRESS WANT ADS.

They Are Here.

The New Fall Styles of French, English, Angora and Scotch

FLANNELS

At Peck's.

ESTABLISHED 1888 E. H. CLEVELY. TELEPHONE 308 W

Restaurant and Lunch Rooms.

OYSTERS are in season. Chicken Pot Pie, North Carolina style, Thursdays.

Seperate dining room upstairs for ladies.

155, 157, 159 North Avenue, Opposite C. R. R. Depot.

Local Agent For Horton's New York Cream.

Wholesale——Retail

KIRCH J. PHILIP KIRCH. CIGARS

To lovers of Porto Rican Tobacco, we are offering a special inducement in Rucabado's "Maximo," to go at $1.50 per box of fifty. A chance of a lifetime. Do It Now

120 NORTH AVENUE. Phone 487 J.

Never behind the times.

Look us over.

Douglas Fall Shoes are in.

A. WILLETT & SON

107 PARK AVENUE.

Don't Borrow Trouble

That's what you do when you borrow your neighbors'

Pots and Pans
Kettles and Cans

and various other articles of hardware line any longer than it will take you to reach our store. Our prices are as tempting as the goods. We also handle Refrigerators and Hose, Stove Repairs, Wood and Willow Ware, Fruit Jars and Rubbers, Stone Pots and Jars, Jelly Glasses, Parafine, etc.

Gayle Hardware Co.

105 W. Front St. and 104 Park Ave. Phone 468 R.

THE LATEST GOODS IN

ELECTRIC AND GAS STANDS,
FINE LAMPS,
CHANDELIERS AND BRACKETS.

Jos. W. Gavett.

R. W. Barnes

Telephone 344-L 217 Park Avenue

FINEST FRUITS, VEGETABLES AND GROCERIES

SUMMER SAUSAGE, BOILED PORK TENDERLOIN, HAM, CORNED BEEF, PICKLES, FANCY CHEESES, PLAIN AND PHOSPHATE SYRUPS, ETC.

THE USE OF

REYNOLD'S PETROLEUM HAIR TONIC

Means Healthy Scalp, Natural Growth of Hair (no falling out), No Dandruff. 50 cents bottle. Prepared only by

T. S. ARMSTRONG

Corner North and Park Aves. THE APOTHECARY. Plainfield, N. J.

Straw Hats, Negligee Shirts Fancy Socks

J. R. BLAIR

205 Park Avenue

Summer Underwear etc., etc.

SILK UNDERWEAR AT $2.00 PER SUIT

THE DAILY PRESS may be obtained from the following Newsdealers and Agents. 10c a week.

CITY.

Union News Co. . . . . R. R. Station
J. M. Harper . . . . . 411 Park Ave
E. A. Laing . . . . . 149 W. Front St
A. D. Mallinson . . . . . Fourth and Liberty Sts
Trolley Waiting Room . . . . . Watchung Ave
M. Estil . . . . . 111 Park Ave
W. R. Mattison . . . . . 85 Somerset St
Geo. Scribner . . . . . 231 Watchung Ave
J. Hatfield . . . . . 212 Watchung Ave

SUBURBAN.

Dunellen . . . . . Wm. Giddes
Dunellen . . . . . John Alberts
New Market . . . . . Herbert Dunham
Bound Brook . . . . . Union News Co.
Somerville . . . . . John Gernert
Westfield . . . . . C. F. Wittke, A. E. Snyder
Scotch Plains . . . . . Chas. Elliott
South Plainfield . . . . . Walton Smith
Clinton Avenue . . . . Mrs. Meader, John Ryan
Fanwood . . . . . Chas. Elliott
Netherwood . . . . . L. Uhdal, J. Kiley

SUBURBAN NEWS.

DUNELLEN AND VICINITY.

Miss Louise Doolittle and Miss May Apgar, who recently returned from a trip to Europe, were given a surprise reception by the Epworth League of the Methodist church, to which organization both young women belong. The affair was held at the Methodist parsonage and the entire society participated in the surprise which was a complete one. The evening was spent very pleasantly, listening to the experiences of the pair in Europe. Walter Vliet also entertained with selections on his phonograph. Refreshments were served during the evening.

Harry Sugars expects to start on a walk to New York city before long. Sugars' sporting blood has been aroused by talks of long distance walking and he intends to set a new record between here and New York.

William Giddes has won all his matches in the tournament of the W. O. D. B. E. Tennis Club and one more victory will make him the undisputed champion.

Local and out of town sports gather almost every day near the railroad park and play "crap." No attempt at interference has been made by the local authorities.

The annual picnic of the Randolph family, was held at the summer home of W. B. R. Mason, back of Bound Brook, yesterday.

Shorty Alberts is confined to his home by illness, caused by an overdose of watermelon, in a recent contest.

The Dunellen A. C. will play Cranford on the local diamond next Saturday. Cranford has a strong team.

Miss Ethel Case, of Phillipsburg, has returned home after a visit with her cousin, Miss Edna Vail.

Percy Abbot has returned to business after enjoying a two weeks' vacation.

'PLAINS AND FANWOOD.

William Lee's bowling alley is about completed and will soon be thrown open to the public. There is some talk of organizing a local bowling team. There is material in town that would, with a little practice, make a creditable showing on the alleys during the coming winter.

The work of laying the new borough sidewalks is progressing nicely. The material being used is slag, which, when covered with a light top dressing and rolled, will make a serviceable walk.

The Italian celebration last night at Concert Park, Plainfield, was attended by many from town. The local Italian residents are taking an active interest in the two days' celebration.

The delegates named by the Democratic voters to attend the several conventions, are: State convention, Theodore Bruchman; Congressional, Chas. H. French; county, Theodore Bruchman.

William D. Johnston has returned from Brewster, N. Y., where he has been atending a reunion of the Sitxh New York Heavy Artillery. Mr. Johnston is secretary of the company.

Twilight Council, Jr. O. U. A. M., met in weekly session in the library rooms tonight. A delegation from Twilight enjoyed the junior's celebration held at Summit Labor Day.

Mrs. John Rogers and daughter, Miss Estella, of Brooklyn, have been visiting Mrs. Rogers' parents, Mr. and Mrs. Alvah Kyno, of Front street.

The Suburban Club's bowling team started the bowling season Saturday night with a win, defeating the Lyceum team, of Plainfield.

Fanwood Bucket and Engine Company transacted routine business only at the monthly meeting held in the company rooms last night.

Edward Martin, who has been spending several days with his sister, Mrs. William Earl, has returned to his home in Newark.

The case of Lambert-Northeastern Telegraph and Telephone Company, will be heard in Judge Clark's court Saturday afternoon.

LeRoy Cook, of New York, has been spending several days with Edward L. Hand.

SOUTH PLAINFIELD.

Jack Douglass, Weston Gavett and Hudson Burr, of Plainfield, spent the day sailing on the pond here yesterday.

Miss Florence and Miss Mildred Johnson visited Mount Bethel with a stage load of friends from Plainfield

Mrs. D. S. Patterson and Mrs. Muhlhahn from New York, are guests of Mrs. Oscar Thorn.

Lewis Meeker and family removed from here to Plainfield today.

PRIZE CONTESTS OF INDEPENDENT GUN CLUB

GOLD MEDALS AMONG THE AWARDS OF SHOOTING EVENTS.

Greater interest was shown by the members of the Independent Gun Club and their friends, in the Labor Day shoot, than in any previous affair of the kind held by them. There was shooting of the best on the 200 yard rifle range, as well as at the traps and the social side of the day's enjoyment, was not the least feature by any means. A pleasant surprise was afforded by Mrs. Lizzie Gavin's floral decorations of the remodelled club rooms.

The day's sport opened with a contest on the rifle range which resulted as follows: J. A. Blatz scored 130, winning the first prize, a fine telescope. F. Schaeffer, 123; Dr. O. M. Luckey, 120; C. William Krausse, 119, and A. L. Case, 96, won gold club badges. Fred Endress 94, received a shell case of heavy leather; Dennis Gavin 89, and Charles Jensen 88, shotgun cleaning outfits; Capt. Henry Haurand 86, three cases of rifle ammunition; Edward Sebring 84, a rifle-cleaning outfit; Henry Vosseller 79, a large decorative tray; Titus H. Laury 77, a box of cigars; John Wirth 76, two cases of rifle ammunition, and Dr. C. W. Leonard, the only scratch man, managed to land a box of cigars with a score of 71. C. Stoeckler won a rifle cleaning rod by scoring 70; Louis VanDyke 57, received a case of rifle ammunition and Harry Dreier, who is better at the traps than with the rifle, received the booby-prize, a harmonica-flagelet; a sort of miniature accordion with a dinky little mouth-piece.

In the trap-shooting, following this handicap on the range, two ten-mean teams, captained by Dr. O. M. Luckey and Dr. C. W. Leonard, shot two close-fought matches, each team shooting at 100 targets in each match. Dr. Luckey's men nailed the first match, breaking five more targets than their opponents who returned the compliment in the next by scoring just one more than their whilom conquerors. In the course of this contest Luckey, Gavin, Leonard and Haurand broke 87 out of forty birds. A number of sweepstakes were shot also.

Gold medals for scores made in the yearly shoot, aggregating more than $100 in value, were presented by Captain Haurand to O. M. Luckey for first prize in trap-shooting, C. W. Leonard first rifle prize and second trap-shooting prize, C. W. Krausse second prize in rifle shooting, Edward Sebring third prize in rifle shooting, and John Wirth third prize at the traps.

The bull's-eye contest was tied between Walter E. Stewart, Captain Haurand and John Wirth. They shot the tie off with the following results: Captain Haurand, first; W. E. Stewart, second; John Wirth, third. The winner received a handsome gold medal.

Among the women, Mrs. Lizzie Gavin, Mrs. Otto Mueck and Mrs. Richard McCullough, distinguished themselves on the long rifle range, using the heavy thirty-eight calibre rifles which their husbands handle, very creditably. Mrs Gavin in particular, made scores that compare favorably with some of the shoots turned in by the men, tallying 73 and 78 in two strings.

The arrangements were in charge of the range committee, composed of these members: Captain Haurand, Shooting-masters Stoeckler and Van-Dyke, Treasurer Leonard, Dr. Luckey and A. S. Case. Provision-master Mensenbach acquitted himself nobly in supplying refreshments for the crowd of members and their friends. Speeches were made during the festivities by "King" Luckey, Capt. Haurand, ex-Capt. J. A. Blatz and others. One of the prizes not yet presented, is an elaborate leather medal won by Rudolph Spiegel, with a phenominally low average score.

BUTTER

THE KIND THAT ALWAYS PLEASES.

Rockdale Print, lb - - 25c
Rockdale Creamery Butter, lb 24c
Elgin Creamery Butter, lb - 23c

The quality of this butter is unsurpassed by any in the State.

Neuman Bros

Watchung Ave. and Fifth St.

AUGUST'S WEATHER.

Mean Temperature in Plainfield for the Past Month Was 70.

The weather in this city during August makes an interesting study for those who follow it from time to time. Weather Observer Neagle has prepared a table showing the weather conditions for the month. On August 1 and 6 the maximum temperature was 86 and on August 27 the minimum temperature was 47. The mean maximum was 80.3 and the mean minimum 60. The mean temperature for the month was 70. The greatest daily range was 33 on the 29th. The total rainfall was 10.45 inches. The greatest rainfall in twenty four hour was 3.21 on the 20th, and the number of days of rainfall was ten. There were nine clear days, fifteen party cloudy and seven cloudy.

The dates on which there were thunderstorms were 1, 2, 5, 8, 10, 11, 14, 16, 20, 22, and on the 10th there was hail and a fog. The mean temperature was three degrees below the normal of thirteen years and the precipitation was 5.87 inches above the normal of thirteen years.

—Wm. T. Jeffery, Jr., of Summit avenue, will leave shortly for York, Pa., where he will remain permanently.

—Scheuer & Co.'s store will be closed Saturday, September 10, on account of holiday. Will open 6 o'clock in the evening. 9 7 3

—The preserving season for small fruits is now at its height. Neuman Brothers have special assignments of German prune plums, large purple plums and green gages comes to the store every morning.

We Offer

the finest cuts of the Choicest Meats in the market, yet our prices defy competition, considering quality:

Meat, Poultry and Seafood

bought of us will fulfill all your expectations. Let us add your name to our long list of pleased customers.

Bivalves. Rockaways. Blue Points.

FRED ENDRESS
131-135 W. Front St.

Public School Opening.

The city Public Schools will reopen Tuesday, September 13. Parents desiring to consult Mr. Travell, Principal of the High School, or Mr. Maxson, Superintendent of Schools, will find them in their offices at the High School at 3 p. m. Friday, Sept. 9, and Monday, Sept. 12, at 10 a. m.

F. B. CLARK,
Clerk of Board of Education.

Advertised Mail Matter.

Plainfield, N. J., Sept. 5, 1904.
E. H. BIRD, P. M.

Arnold, Mrs
Brighton, Miss Annie
Bronsin, Miss Mamie
Butler, Marguerite G
Buckett, Mrs Harry
Byan, Miss B
Brummel, J
Cosgrove, Miss Elsie
Drake, Mr and Mrs Nathaniel M
Ellis, Miss Alberter
Expedition
Edward, Mr A
French, Mr Max
French, Mr F K
Holmes, Mrs Wm
Horning, Mrs
Holmes, Mrs
Linder, M W
Laurence, Benny
Lank, Mr Charles
Martin, Mrs F A
Markley, Miss Helen
Morse, Miss A P
Mortimer, Chas H
Morris, Mr S
McNulty, Miss Annie
Marr, Mr H J
Monroe, Alfred J
Miller, P W
Murray, Mrs
Mackinnon, Mrs I C
Markovitz, Eva
Megando, Thomas
Maher, Miss A B
Miller, Mr John M
Nilson, Miss Hanna
Nicholas, Mr John
Nuttall, Mr David W
Ott, Mr William
Ponzokor, Mr Francwk
Smith, Tomilson and Smith, Messrs
Soriano, Mr Frank
Wituta, Felix
Wilson, Mrs Cora H

Please say "Advertised."

Auction Sale!

Saturday, Sept. 10, at 2 p. m., at Utter's Auction Rooms, 322 West Front St., successor to P. H. Latourette. The sale will consist of all kinds of Furniture: Extension Tables, Folding Beds, Parlor and Dining-room Suits, Chairs, Iron Beds, Springs, Mattress, Pictures, Carpets, Stoves, Bric-a-brac, etc.

Goods must be sold to make room. Terms Cash.

Utter's Auction Room.
982 P. H. Latourette, Auctioneer.

THE OLIVER TYPEWRITER.

JAMES BRONIS, Agent.

Olivers rented. Other makes repaired. A postal to P. O. Box 261 brings Bronis.

Plainfield Property
For Sale, To Let and Exchange.
Now is the right time to buy—have some bargains.
IRA L. LARUE,
Coward Building, 109 Park Avenue.

Townsend's Granite Works,
Fourth and Richmond Streets.
Tel. call 2214. Westfield trolley passes my office.

L. L. MANNING & SON,
Steam Granite Works.
Corner Central Avenue and West Front Street, Opposite First Baptist Church.

T. A. MOORE
Undertaker and Embalmer
Office—508 Watchung Avenue Telephone
Residence—588 LaGrande Avenue 46J
OFFICE OPEN DAY AND NIGHT

GEO. W. COLE
Undertaker and Embalmer
200 W. Second St. Telephone 183
Office Open Day and Night.

Established 1872
P. CASEY & SON
Undertakers and Embalmers.
Office 116 Park Ave. Res. 417 W. Third St.
Office open day and night. Tel. 1082

H. DeMott,
—UNDERTAKER—
Office 59 Somerset St. 'Phone 44J-R.

WANTS AND OFFERS

Advertisements under this head one cent per word for first insertion and half a cent per word for each additional insertion. No advertisement received for less than ten cents.

☞ Please be sure and mention that you saw the advertisement in The Daily Press.

PRIVATE family must sell immediately; elegant mahogany upright piano; best offer accepted. Address Thompson, Press office. 9 8 2

TO LET — Furnished apartment in perfect order for light housekeeping; or table board near. 127 East Ninth street. 9 7 6

WHITE enamelled bed for sale, brass rails, with splendid spring and new top mattress; a bargain. Call at 340 East Third street.

YOUNG colored girl wants position to help take care of little child, or as waitress and chambermaid. Inquire 315 West Seventh street.

WANTED—White girl as competent cook and assist with ironing; also waitress and chambermaid; references. Call 330 Central avenue. 9 8 8

TO LET—Eight-room house, all improvements; also barn. Inquire Mrs. Kenyon, 819 College place. 9 8 8

WANTED—A competent white girl for general housework. Apply 657 Belvidere avenue.

IF you have any real estate, for sale, exchange, or to let, send or bring full particulars to Charles L. Mallett, No. 109 North avenue, Plainfield, N. J. 15 tf

ALWAYS have list of desirable properties for sale or rent; fire, life, burglar and accident insurance; first mortgage loans. J. T. Vail. 6 24 tf

CROCHET baby sacques for sale; all prices; also ladies' knitted sweaters made to order. Mrs. Mayer, 24 Pearl street, North Plainfield. 4 6 tf

FARMS for sale; real estate and insurance. Wm. H. Rogers, Plainfield, N. J. tf

LOTS at great bargain; plot 150x150 feet on Watchung avenue; $8 per foot. J. T. Vail. 6 24 tf

BARN TO LET on East Second street, near Watchung Ave. Apply at the Daily Press office. 6 7 tf

BEFORE selling your furniture see Latourette, 322 W. Front St. 5 10 tf

FOR SALE—Properties from $1,600 to $17,000 to close estate, all in fine condition and good paying investments, and other properties for sale and rent; insurance placed in best companies; also several good lots for sale very reasonable. Mulford's real estate office, opposite depot. 7 15 tf

LOST—White puppy bird dog, with brown ears; brown on head and brown spots on body; answers to the name of Sport. Return to 1215 Watchung avenue and receive reward. Tel. 355 R. 9 2 tf

ROOM, with board; also table board. 440 West Front street. 9 1 6

FRESH cow for sale. T. Mair, 20 Leland avenue. 9 8 4

TWO desirable rooms with board, either single or suite; private toilet; in select neighborhood; convenient to depot. 159 Crescent avenue. 9 6 5

FRESH COWS for sale. Call at meal hours. D. Hand, Netherwood. 9 6 3

TO RENT—1 apartment; also 5-room flat. Enquire of Brook, 16 Mountain avenue. 9 6 tf

HOUSES from $15 up for rent; houses for sale from $1,400 up. D. F. Dugan, 511 East Seventh street. 9 6 5

WANTED — Good agents; good wages given. Apply 148 Duer street. 9 6 3

GIRL wanted for general housework. 720 Carlton avenue. 9 6 4

TO LET—Store and three rooms. 953 South Second street. 9 7 6

YOUNG man, twenty-three, wishes work; small wages to begin. Address Steady, care Press. 9 7 4

FOR SALE—Set Commentaries of Bible, 5 volumes, 2 bedroom suits, desk, bookcase, organ, 10-foot walnut extension table, stands, sewing machine, kitchen cabinet, cupboard, refrigerator, tinware, dishes, chairs, window shades screens, etc. 310 New street. 9 7 3

FOR SALE—Lady's wheel; also riding skirt. Address C. G, this office. 9 7 3

WANTED—Girl for general housework. 324 East Fifth street. 9 7 2

GIRL wants situation as chambermaid and waitress; references. Call 446 West Fourth street. 9 7 3

RELIABLE colored man, with first-class references, wants work; generally useful man. Address J. S., care Press. 9 7 3

PLEASANT furnished rooms; all improvements; moderate price. 434 West Fourth street. 9 7 3

WANTED—Small farm with some fruit; $35. Swackhamer & Rusk, 119 West Front street. 9 7 tf

TWO teachers can secure rooms at No. 7 Grove street. 9 7 6

WANTED — Young music pupils. Address Competent, Daily Press. 9 7 2

7-ROOM house to let; city water; $15 month. Charles H. Hand, 819 Watchung avenue. 9 7 3

FOR SALE—1,000 feet 1½ inch iron pipe; 8 cents foot; good condition. Box 277, City. 9 7 2

FOR SALE—Park phaeton; good condition; rain sheets, etc.; $35. Chas. L. Bird, Clinton avenue. 9 7 8

PRIVATE family will take three or four boarders; desirable location; near station, also trolley; double or single rooms. 419 Grant Ave. 9 7 6

FOR SALE—No. 8 cook stove, good condition, cheap. 601 Berckman street. 9 8 8

WANTED—Good farm help. For particulars apply 90 Summit avenue. 9 8 2

LOST—Pair of gold eye-glasses last night, either at Italian band concert or way to concert. Finder rewarded at this office.

WANTED — Eight or nine room modern house, from October 1st. Address, giving location and particulars, L. W., care Press. 9 8 2

WANTED—Girl for general housework; three adults. Mrs. J. O. McKelvey, 61 Grandview avenue.

WANTED — Experienced girl for general housework. Call 109 West Fifth street.

TO RENT—Modern house, 9 rooms, well furnished, deep yard, on Park avenue, all improvements; reasonable rent. Owner, 141 East Fifth street. 9 8 6

WANTED—Girl for general housework; must sleep home. Apply 309 East Seventh street.

PAINTERS wanted; steady work. Call 57 Manning avenue. 9 8 2

COOKS want places; best of references; wages $25 to $30. Call Swedish Intelligence office, 23 Somerset place. 9 8 2

FURNISHED room to rent; centrally located. Address S. A. care Press. 9 8 6

FOR SALE—Barrack of good hay. Address Hay, Press office.

Hill & Shupp

Department Stores

THIS WEEK

The Early Fall Furniture Sale

commenced yesterday morning with unusual zest. Hardly had the doors been opened before bargain seekers, attracted by our advertisement, came to get the "cream" from this sale.

A special feature this week is the reg. $5.50 Oak Chiffonier at

3.98

We can safely say that this is the best value for the money ever offered in Plainfield.

THE LINEN SALE

We feel safe in saying that nowhere can better linen values be found than at our Linen Department.

The special feature of this sale is the regular $1.00 Table Damask, at

83c

This includes the new open-work border Damask, as well as the new floral designs in all linen table covering.

In the Basement:

Mason Fruit Jars—Pints 49c Quarts 59c 2 Quarts 79c
Lightning Fruit Jars—Pts 79c Quarts 98c 2 Quarts 1.60
Jelly Glasses—Fluted or plain—1-3 Pints 25c
" " " " —1-2 Pints 29c
Tops for Mason Jars—Complete with rubbers, per dozen 25c
Mason Jar Rings, ...8c
Lightning Jar Rings, ...6c
Royal Granite Steel Preserving Kettles—No. 26 .....45c
" " " " " —No. 28 .....49c
" " " " " —No. 30 .....59c
" " " " " —No. 40 .....98c
Round Wash Boilers, suitable for steaming fruit, 39c 45c 59c 69c

FOR RENT—House; 10 rooms and bath; beautifully decorated; new open plumbing; steam heat; all improvements; with or without barn. Apply 809 Kensington avenue. 9 6 3

$20.00 PER MONTH WILL RENT EIGHT-ROOM HOUSE, 508 PARK AVENUE. APPLY J. W. JOHNSON, 207 EAST SEVENTH STREET. 9 1 tf

FOR SALE—1033 feet front on Park avenue at Oak Tree Station, Lehigh railroad, $2 per foot; get after it quick if you want to make money. F. M. Bacon, 102 North avenue. 6 1 tf

WILL be pleased to have a description of your property for sale or exchange. William Jeffery, 221 Park avenue. 8 29 tf

FOR SALE or exchange for a paying business; 90 acres fertile soil near school, church and village; running stream; 2 houses and buildings in best condition; all stock and machinery; price $6,000, free and clear; for free and clear property. Ira L. LaRue, Coward building. 8 26 tf

FURNISHED rooms to let with moderate board; near depot and trolley. Address E. O. N., care Press. 9 6 6

FIRST-CLASS help and first-class places at the Swedish Intelligence Office, 23 Somerset place. 5 4 tf

NO CASH, no commission, no lawyer's fee, just a vacant lot puts you in possession of new six-room house. Address X X, care Press. 9 1 6

FOR SALE — Farm near Fanwood depot; over twenty acres; would make fine poultry farm; easy terms. Charles L. Moffett, Attorney, 209 North avenue. 8 26 tf

FURNISHED rooms to let, with board, at 319 East Fifth street. 8 23 1m

SIX-ROOM flat, with improvements. Call 30 Somerset place. 5 6 tf

ROOMS with board; also table board. 311 East Fifth street. 8 27 1m

FOR SALE CHEAP—7-room house, new; lot 40 feet front; flagged and curbed; terms to suit. W. H. Abbott, North avenue. 8 14 tf

WANTED—On first mortgage, $3,850; good investment. Swackhammer & Rusk, 119 West Front street. 9 7 tf

I HAVE an upright piano on storage at Manning's storage, which must be sold; it is one of the very best makes; easy payments; great bargain. Call at storage, 321 Park avenue. 9 7 4

EXCHANGE good farm, $7,000 for two houses in Plainfield. Swackhamer & Rusk. 6 7 tf

MONEY to loan on bond and mortgage. Charles L. Moffett, attorney, 209 North avenue. tf

WANTED—Good general housework girl; German or Swedish preferred; must have good reference; good wages. Apply between 5 and 7 o'clock, 1003 East Seventh street. 9 3 5

WANTED—A $8,500 house centrally located; East Second street preferred; also have a cash customer for a $1,400 house. Abbott & Manning, 163 North avenue. 5 18 tf

WANTED—An experienced girl for general housework. 50 Washington avenue. 9 6 tf

$10 PER MONTH will rent first floor (5 rooms) of new house on Fifth street, corner Stanley place; water in kitchen. Apply owner, Henry P. Seader, 18 Lincoln place, North Plainfield. 9 6 6

FOR SALE—Sound, seasoned and serviceable carriage team; owner leaving the city. Address Coachman, P. O. Box 226, Plainfield. 9 7 3

HORSE for sale—Four year old; grand saddle horse and broken to harness; also cart; will sell very cheap. 68 Willow avenue, borough. 9 6 5

WANTED—A sober and industrious young man to make himself generally useful around store and take care of horses. Apply 187 North Ave. 9 6 tf

Miscellaneous.

DRESSMAKER can accommodate a few more customers, at home; work first-class. 10 Craig place. 9 7 6

OLD mahogany furniture bought. C. Thorp, 331 West Front St. 9 2 1m

BIRDS, dogs, cats boarded week or month. Bird store, 43 Somerset street. 8 11 tf

THE highest cash price paid for household goods, furniture, etc. Fred W. Hand, Auctioneer, 126 East Second St. 'Phone 1732. 4 25 tf

AUCTIONEER LATOURETTE says he had tender perspiring feet since childhood . . .

Thorp's Foot Relief

cured them. Ask him about it. 50c per bottle. All druggists.

THE WALDORF
132-136 Crescent Ave., Plainfield, N. J.
Desirable rooms with board, all conveniences, refined surroundings, superior table, excellent service; transient and table guests accommodated. Summer season, United States Hotel, Ocean Grove, N. J. E. V. and A. L. Waldorf.

WANTED:
Orders for Drawn Work Sheets and Pillow Cases, Embroidery, and Plain and Fancy Sewing of all kinds. Lessons given. Address
8 31 tf M. A., Press Office.

DR. E. B. STOWE,
Graduate Chiropodist,
For Gentlemen and Ladies. Babcock Building.
Office Hours—9 to 12 a. m., 1 to 6 p. m.
Telephone 367 w. All Instruments sterilized.

Have You a HOT-WATER BAG?

If not, you are missing a great convenience and comfort.

Our Hot-Water Bags are exceptionally well made—of the best pure rubber—reinforced—have screw stopper—absolutely water tight.

They are strong and will give you a long and useful service in your home. We guarantee them.

The many increasing demands for rubber will probably soon advance its price.

Get a Hot-Water Bag now.

One Qt. Bag - 75c
Two Qt. Bag - $1.00

L. W. RANDOLPH,
The City Pharmacy,
143 W. Front St.

CHRISTIAN ENDEAVOR.

Prayer Meeting Topic For the Week Beginning Sept. 11.

Topic.—What the Bible teaches about heaven.—John xiv, 1-3; Rev. xxi, 1-8.

What the Bible has to say about heaven is of the greatest importance, because nowhere else can we find any trustworthy information upon this all important subject. Heaven is the dwelling place of God (II Chron. vi, 30), the place where He especially manifests his glory (Rev. iv, 1-5), and where He will by and by gather all His redeemed children (John xiv, 1-3).

What, then, does the Bible say about heaven?

The Bible teaches that there is a place called heaven. "In My Father's house," says Christ, "are many mansions." This is a positive assertion. They actually are. This is the language of assurance, not of doubt or even of hope. Heaven is—this is the first great truth of the Bible concerning it. If we believe the Bible we cannot doubt it. This fact of itself should inspire the people of God to faithfulness even amidst the adversities of life. We are simply pilgrims here. Heaven is our home.

The Bible teaches us of the inhabitants of heaven. (1) God is there. Christ calls heaven His "Father's house." God is omnipresent, but in heaven He especially manifests himself. (2) Christ is there. "I go to prepare a place for you, that where I am you may be also." "Where I am!" Christ is there, and where He is that is heaven. (3) The redeemed are there—all those who have been redeemed in the precious blood of Christ. This includes all the redeemed from the apostles to the humblest disciple of Christ. To the former Jesus said, "That where I am ye may be also," and to a representative of the latter, the dying thief on the cross, "Today shalt thou be with me in paradise." To John, the elder said of those whom he saw in heaven, "These are they that have come up out of great tribulation and have washed their robes and made them white in the blood of the Lamb." The cross of Christ is the only open sesame to heaven.

The Bible teaches us of the conditions in heaven. It is true that here the teaching is meager and often hard to understand. Descriptions of heaven and its conditions are largely symbolical and figurative. Yet the Bible plainly teaches that it is a place freed from all the ills of this life, the inhabitants of which enjoy perfect happiness. Such a place as our eternal home is worthy the utmost self sacrifice that can be possible in the acceptance of Christ as our Saviour.

The Bible teaches the condition of entrance into heaven. There is but one condition—the acceptance of Jesus Christ as our personal Saviour and Redeemer. We must accept His atoning sacrifice for us and consecrate our lives to God in Him. Will you do it?

BIBLE READINGS.

Ps. xvi, 11; Isa. xlix, 10; Dan. xii, 1-3; Matt. v, 1-12; xiii, 43; Luke xii, 37; John xi, 19-27; I Pet. i, 1-5; Rev. iv, 1-4; vii, 9-17.

A Delightful Incident.

The next issue of the China official Endeavor publication will have this interesting item:

A most delightful incident occurred at a meeting of the Christian Endeavor society in Union church, Hongkong. The pastor, Rev. Mr. Hickling, who is using his Endeavor society as a means of interesting and encouraging the Christian soldiers stationed there, had invited the Endeavor secretaries for India and China to come to the meeting and speak a few words about the work in other places, but quite unexpectedly two other strangers came into the little meeting, one of whom proved to be the founder of the first Christian Endeavor society in all India and the other the son of one of India's most famous missionaries. And what had called these four strangers, without any prearrangement, to come together at this little meeting? Simply the attractions of the Christian Endeavor name and the Christian Endeavor bond of fellowship and the pledge "to attend and take some part in every Christian Endeavor prayer meeting." Is it not a great advantage that the Endeavor society not simply inspires its members with loyalty to their local church, but also brings them into a strong sympathy with fellow Endeavorers all over the world?

Pen Points.

The Christian Endeavor pledge reads the same during vacation time that it does at any other season of the year.

That Christian Endeavor is progressive is proved by the quantity and quality of its forward movements.

The ideal pastor does not drive his society; he leads it.

That lookout committee cannot be characterized as "the eyes of the society" which does not see in the church homeless stranger a prospective member for Christian Endeavor.

In the ideal prayer meeting prayer, not singing nor even testimony, predominates.—John R. Clements.

In Ohio.

They "do things" in a Christian Endeavor way in Ohio. The following is the summary of the work of Field Secretary Rev. C. H. Hubbell for ten months just past: Engagements filled, 189; addresses and conferences, 421; county conventions, 31; societies reached, 831; mileage, 17,308. With such untiring workers it is not to be wondered at that Ohio leads the list in the increase campaign.

In Persia and Spain.

Persia has thirty-five societies, and most of them sprung from a single earnest society in a boarding school, whose members carried the Christian Endeavor seed as they returned home. Spain has the same history.

EPWORTH LEAGUE.

Sept. 11: "The Better Country."—John xiv, 1-3; Rev. xxi, 1-8. Our Inheritance.

It was into a world sick with sorrow and distracted by suffering that Jesus Christ came. Its pressing needs were many and varied.

The problem of food and clothing must be faced and solved. The craving of the heart for kindness and love is even more imperative than hunger of body. The mystery of the future rises higher than this. Supreme in importance above every other issue in our existence stands the question of our relation to God.

We recognize Jesus as the matchless leader among men because He recognized those questions and needs of ours, as all other religious leaders of importance have done, and found a solution of them, as no other man had been able to do. It is this which gives Him a unique place among men.

The clew to the mystery lies in our sonship to God. Other men may have dreamed it, may perhaps have said it in words. He lived it, made it an actuality and showed men how they might and should do the same.

This discovery having been once made, the anxiety and quest for food and clothing no longer hold uppermost place in thought and effort. Life has come to mean more than feeding of body. Suffering and privation can be cheerfully endured for His sake and for the sake of those whom He loves. Life becomes loving service for Him.

No longer does the future loom ominously and with dread. He has not lifted the veil which hides its activities from our sight, but He has given assurance that all our needs are there provided for as truly as they are here. Our Father lives, and it is His good pleasure to give the kingdom to His children.

Jesus has shown us the path of truth and joy in this life. We have tried it and proved the truthfulness of His promises. We trust Him for the future. This is not eyesight, but insight of faith. It gives inner assurance and settled peace such as is found in no other way.

We expect a better country. The progress of natural science gives no help in this matter. The discoveries of astronomy afford no aid in locating heaven. No telescope has caught the light from its walls and pinnacles.

But we are certain that somewhere and some time we shall reach our home, where tears and pain are unknown, where sin of heart is no more and love and joy abound forever.

Whoever comes to know the inner life of Jesus has the proof within that such place and time must come. Since He has lived it cannot but be. It is of the nature of spiritual necessity. So we quiet our hearts with His words, "Let not your hearts be troubled."

We believe in Him. We wait for Him.

It is this which makes us pilgrims and not permanent owners here. We are stewards of His bounty, taking care of His things until the account is called for. We are getting ourselves ready for our own inheritance, fitting ourselves for its administration when it shall have been turned over to us.

This being so, we must be different from other men. Let us hold fast our hope to the end.

We are seeking a country. We look for a city. "We are going home to our Father's house, where the many mansions be."

The Cry of Need.

Never be too busy to listen to the cry of need. The thoughtful child on her way from the spring with a pitcher of water in her hand looked at the parched, dust mantled and drooping flower by the wayside, and in her pity for it tipped her pitcher, and a gentle stream washed the dust from its leaves, refreshed its stem and invigorated its roots. As it lifted itself once more to the sun, its renewed life made her heart gayer and her feet lighter, while the little that she had donated from her vessel had left her more than she needed for her home. Tip your heart a little and let its sympathy roll out in blessings to those who are weak and weary. They will be blessed in receiving, but you will be doubly blessed in giving. Yet give not for your own sake, but for their sakes.—Philadelphia Methodist.

The Promise of Thy Father.

Not by laying thy burden down shalt thou be free. Lift another's load and it shall drop from thy side. Add to the weight of thy ship by taking in the Son of Man and its speed shall be so quickened that immediately it shall be at the land. Put your leprous hand to the cross to help Him up the dolorous way, and ere thou hast reached the top of the hill thou shalt seek its leprosy in vain. Thy care shall be cured by Calvary. The promise of thy Father shall never deceive thee.—Christian World.

The Bridge to Heaven.

As a bridge builder throws his span across the chasm, so hath God, by His redeeming grace, connected earth with heaven, and that span has never weakened through the frosts and storms and floods of the ages, nor by the constant tramp, tramp of the innumerable host that, day and night since the world's morning twilight, have crossed to the reserved glory on the other side.—United Presbyterian.

God's Will.

Since God doth will that some shall dwell at ease
And others shall know hardness, this is sure—
The lot that fits each nature He foresees;
And wherefore murmur when we must endure?
Some day His loving wisdom will be plain
As the sweet sunshine following after rain.

—Mary Bradley.

PAINTERS AND DECORATORS.

We call your attention to our fine display of

New Wallpapers.

We can't describe the patterns, but they are new, striking and effective, and with our large assortment we are sure to please.

Paints, Oils and Varnishes

WOOLSTON & BUCKLE,
145 North Avenue.

APPEARANCE COUNTS

when you want to sell or rent your property. Is your house attractively painted, decorated and papered? You can depend on us always for superior work in this line.

Convincingly Low Prices.

JAS. C. HANSEN,
141 East Front St.

G. A. Woolsey's Standard Paint.
The Best Ready-Mixed Paint in the Market.
—FOR SALE BY—
J. M. CAHART,
PAINTER AND DECORATOR.
DEALER IN
Paints, Oils, Glass, Wallpaper, Etc
Painting, Papering and Decorating. Estimates on application.
201 Park Ave., Cor. Second St.

I. N. WYCKOFF.
PAINTER and DECORATOR,
556 West Front Street.
Papering a specialty. First-class work my motto. Glass furnished and Glazing done.
TELEPHONE 292-L.

1904
WALL PAPERS.
Imported and American Goods.
C. CONOVER & CO.,
Decorators, Painters & Paperhangers, Window and Plate Glass.
115 Elmwood Place. 'Phone 226-J.

DRUGGISTS.

PRESCRIPTIONS
Called for and Medicines Delivered.
Telephone, write or call at any time. Let us know what drug store goods you need, and we'll send them right out, without extra charge.
Powers' Somerset Pharmacy.
45 Somerset St. Tel. 161

SODA
With Fruit Syrups Second to None.
MALLINSON'S
LIBERTY AND FOURTH STS.
Segars are one of my specialties

MILLER'S
VEGETABLE BLOOD PURIFIER
combines the best Tonic and Blood Purifying Remedies of the Vegetable Kingdom. Such as Sarsaparilla, Clover Tops, Golden Seal, Turkey Corn, Sassafras, Burdock and Mandrake. Contains no mercury.
DUDLEY S. MILLER, Druggist,
Park Ave. and Fourth St.

Seasonable Goods at Nagle's
Nagle's Egg Emulsion of Cod Liver Oil, Extract of Malt, Best, Wine and Iron.
Blands Iron Pills.
Nagle's Blood Purifier and Sarsaparilla, just the medicine for building one up.
Moth Balls, Camphor, etc.
C. M. NAGLE,
Telephone 477 r. Front and Grove Sts.

Hodges Pharmacy.
Reliable goods in all Departments.
Agency for Belle Mead Sweets.
Tel. 210 A. Y.M.C.A. Building.

Edison Gold Moulded
Records 35c.
HARRY K. LISTER,
Talking Machine Headquarters,
161 North Ave. Opp. Depot.

L. Moraller & Son,
Watchmakers and Jewelers.
WATCHES, CLOCKS & JEWELRY.
Fine Watch and Clock Repairing a Specialty.
219 Park Ave., Plainfield, N. J.

Amos H. Van Horn, Ltd.

START Housekeeping

at Van Horn's—a capital place for those who know "the right thing" when they see it, and a low price when they PAY it! Over 5 acres of goods, prompt deliveries and cash terms or credit—as preferred.

Everything as it's Advertised		"No Make-believe" Reductions	
$25.00 Parlor Suits	$18.00	$16.00 Sideboard	$11.50
$28.00 Parlor Suits	23.00	$20.00 Sideboard	15.50
$6.00 Extension Tables	$4.89	Body Brussels Carpets at, yard	$1.25
$10.00 Extension Tables	6.98	Velvets at, yard	.75
$4.00 Iron Beds	$2.98	Brussels at, yard	.52
$8.00 Iron Beds	5.98	$3.00 Rockers	$2.89
Carloads of Brass Trimmed Enameled Beds at HALF PRICE! The Sensation of the Year. *Ask salesman to show you why!*		$5.00 Rockers	3.50
$6.50 Chiffoniers	$4.98	$25.00 Bedroom Suits	$19.50
$9.50 Chiffoniers	7.50	$35.00 Bedroom Suits	28.00
		$11.00 Dressers	$9.00
		$15.00 Dressers	11.00

AMOS H. VAN HORN, Ltd.
Be sure you see "No. 73" and first name "AMOS" before entering our store.
ACCOUNTS OPENED—EASY PAYMENTS
73 MARKET ST., NEWARK, N. J.
Near Plane St., West of Broad St.
All trolleys transfer to our door.

HENRY MEHRTENS,
The Manufacturing Confectioner.
Pure Home-made Candies, Chocolates and Bon Bons fresh daily. Cold Drinks of all kinds. Crushed Fruits. Ice Cream and Water Ices.
Orders delivered promptly.
Telephone. 131 East Front St.

JOHN J. LEAHY,
PLUMBING AND HEATING.
Sewer and Water Connections.
First-Class Work at Reasonable Figures.
302 Richmond St., near Third.

M. ARMSTRONG,
Plumbing and Tinning.
330 Park Ave., Plainfield, N. J.
TELEPHONE 232.

McCULLOUGH'S
STEAM MILL,
at Steiner Place, North Plainfield, N. J.
R. H. McCULLOUGH, Prop.
Sash, Blinds, Doors, Mouldings, Scroll Sawing, Turning, etc. Estimates cheerfully furnished.

A. H. ENANDER,
Sanitary Plumbing, Gas Fitting, Steam and Hot Water Heating.
Contractor for Sewer Connections.
210 Park Avenue.

Allen B. Laing,
Electrician —
Tel. 333-J. 134 North Ave.

WILLIAM H. POPE,
ELECTRICIAN.
All kinds of Electrical work done at reasonable prices.
116 North Avenue.

LIEFKE & LAING,
Insurance and Real Estate
No. 146 Park Avenue.
Real Estate Appraised. Properties Sold and Rented. Loans Negotiated.

TenEyck & Harris,
—DEALERS IN—
LEHIGH VALLEY COAL.
Office 121 Watchung Avenue. Branch Office Frank Rowley's Drug Store, 216 W. Front st.
TELEPHONE 28-F.

PRESS WANT ADS PAY

William Hand & Sons
MOVING VANS and STORAGE WAREHOUSE for Furniture, Pianos, etc.
136 E. 2nd St., Plainfield, N. J.
Telephone 1722.
TRUCKMEN AND RIGGERS.
All work will receive prompt attention.

W. W. WARNOCK,
THE BAKER,
144 West Front St.,
COMPTON'S OLD STAND.
Bread, Cakes, Pies, Etc.
Made of the best Materials.
Early Morning Delivery.
ICE CREAM A SPECIALTY.

REAL ESTATE AND INSURANCE.
MONEY TO LOAN.
197 North Avenue.
William D. Thickstun, John F. Emmons.
Telephone 601.

JOHN JOHNSTON.
All the best grades of
COAL.
929 South Ave. 'Phone 193.

ALEX. LUSARDI.
Foreign and Domestic Fruits, Choice Confectionery, Nuts, Cigars, etc.
211 W. Front St., Plainfield, N. J.

E. B. MAYNARD.
New Shop, New Furniture, Best Service.
Tonsorial Artist,
Also choice Cigars.
141 North Ave., Plainfield, N. J.

HENRY J. WIERENGA,
Expressman and Truckman.
All kinds of Express and Trucking business promptly attended to.
Leave your orders at store of Joseph Sattels, Pianos and Organs, No. 108 North Avenue, and the same will receive immediate attention.

TRY
DOBBINS'
NICKEL YARA CIGARS.
208 Park Ave., Plainfield, N. J.

An Ideal Location
Rosedale and Linden Park Cemeteries

LARGEST IN THE STATE
LINDEN, N. J.
Beautiful and Accessible
2 Miles from Elizabeth, 7 Miles from Newark,
14 MILES FROM NEW YORK
On Main Line Pennsylvania Railroad

Why Lots in these Cemeteries commend themselves to Heads of Families and Investors

BECAUSE of the $1,000,000 Trust Fund provided for by the Trustees in each Cemetery, the income from which will keep the properties perpetually beautiful at NO EXPENSE TO LOT OWNERS.

BECAUSE such a guarantee, not found in any other cemetery, assures lot owners that the grounds WILL BE MAINTAINED PERMANENTLY AS BEAUTIFUL PARKS AFTER THE INCOME FROM THE SALE OF LOTS HAS BEEN EXHAUSTED.

LOTS SHOULD BE PURCHASED NOW

BECAUSE MORE ADVANTAGES ARE OFFERED TO LOT BUYERS in a new Modern Park Cemetery than in those established many years and, in most cases, no provision made for perpetual care without extra expense to lot owners. THERE ARE A GREATER NUMBER OF IDEAL LOCATIONS TO SELECT FROM, PRICES OF LOTS ARE ALWAYS LOWER AND TERMS MORE ADVANTAGEOUS.

BECAUSE life is most uncertain and EVERY ONE SHOULD ANTICIPATE THE INEVITABLE BY MAKING A CHOICE NOW OF A FINAL RESTING PLACE.

LOTS WILL PROVE A GOOD INVESTMENT

BECAUSE they are sure to increase in value and can be purchased NOW at the INITIAL or LOWEST PRICE and upon the most ADVANTAGEOUS TERMS.

BECAUSE the properties are ACCESSIBLE TO 4,000,000 PEOPLE, and considering the RAPID GROWTH OF GREATER NEW YORK and its TRIBUTARY CITIES and TOWNS, it is only a question of a SHORT TIME when LOTS in ROSEDALE and LINDEN PARK will EQUAL IN VALUE those of our MOST NOTED cemeteries.

FOR INFORMATION concerning lots in these beautiful Park Cemeteries, and FREE transportation to prospective lot buyers, apply at once to any LEADING UNDERTAKER or offices of the Associations:

Linden Lodge, Linden, N. J.
57 Broad Street, Elizabeth, N. J.
Prudential Building, Newark, N. J.
768 Bergen Avenue, Jersey City, N. J.
10 West 23d Street, New York City.

50 YEARS' EXPERIENCE
PATENTS
TRADE MARKS
DESIGNS
COPYRIGHTS &C.
Anyone sending a sketch and description may quickly ascertain our opinion free whether an invention is probably patentable. Communications strictly confidential. Handbook on Patents sent free. Oldest agency for securing patents. Patents taken through Munn & Co. receive special notice, without charge, in the
Scientific American.
A handsomely illustrated weekly. Largest circulation of any scientific journal. Terms, $3 a year; four months, $1. Sold by all newsdealers.
MUNN & Co. 361 Broadway, New York
Branch Office, 625 F St., Washington, D. C.

CESSPOOLS AND GARBAGE.

MRS. JOHN BROWN
Successor to
JOHN BURKE and JONES & CO.
Cesspools and Vaults Cleaned
From $3.00 Upwards.
Satisfaction guaranteed. Don't give your order until you consult me. Estimates cheerfully given. Leave orders at J. T. Vail's, North Avenue. Postoffice box 718
FRANK BURKE, Manager.

GARBAGE REMOVED
Walter M. Ingraham.
TERMS MODERATE.
Address P. O. Box 635, City

Best Lehigh COAL.
Order now and save money.
KEELY COAL CO.
725 South Ave. Telephone 162.

CHAS. E. VAIL,
103 PARK AVENUE,
Watches, Jewelry and Silverware.
Repairing in all its branches.
EYES EXAMINED FREE.

HERMAN HANSEN,
CARPENTER AND BUILDER,
Estimates Furnished.
269 Watchung Ave., Plainfield, N. J.
Tel. 454 R.

Plainfield Window Cleaning Co
Floors Oiled and Polished.
Furniture Packed for Shipping.
General House Cleaning a Specialty.
Frank DeHart, 402 E. Third St.
Wm. A. Kline, 611 W. Third St.

TITUS H. LAURY,
Mason and Builder,
Office, 323 E. Front St.
Tile Setting, Mantel & Front work

AUTUMN MILLINERY.

What Parisian Artists Have to Say About Hats.

What is there about a Paris hat that differs from headgear of any other description? To the uninitiated in the mysteries of the milliner's art the difference is so slight that it can only be translated by the word chic. It is often thought that the secret lies in the poise of a feather or the placing of a flower. But it is a mistake. The arrangement of an adornment has little to do with the real success. There are two essential considerations that people are apt as a rule to ignore—that is, the quality of the material used and the exact angle at which the hat should be worn. A bow made of ribbon of an inferior quality has an altogether different ef-

MAUVE CHIFFON HAT.

fect from the one fashioned from a superior make, and therein lies the difference. In these nice little distinctions the French excel, and American artists are now fully alive to the fact. Among the popular hats for the coming winter will be the new Varennes, which has a high crown of funnel or conical shape. The trimming will consist of a double band of velvet in two tones, arranged in such a manner that the upper part of the crown is visible. A plume or panache of three small feathers will be placed in the center of the front and caught with a high narrow buckle.

The charming hat illustrated is created from mauve chiffon in two tones. One is of parma violets and the other so delicate in tone that it appears almost white. The feathers are in mauve and white, and the harmony is perfect. The high crown is surmounted by a ruching.

JUDIC CHOLLET.

FOR EVENING FUNCTIONS.

Rich Fabrics a Feature of Fall Gowns of the Moment.

The eighteenth century style of evening gown is the choice for the coming season, and the most charming creations will be materialized from the richest velvets in the softest colorings. The bodices are to be draped with old lace. This fashion is particularly good form for stately matrons.

A lovely evening toilet seen recently was of pink satin, the skirt long and full. Still, one could imagine it clinging to the figure over the fine muslin underskirt. The bodice was cut exceed-

BLACK EVENING FROCK.

ingly low in an oval shape which fitted into an ordinary depth of low bodice made of finely gathered white net. The sleeves were long and almost tight, reaching the wrist with a fullness of a mousquetaire glove. There was something charmingly picturesque about this gown.

A handsome black frock always stands out conspicuously at an evening function, and the confection herewith shown is a happy illustration of this fact. Spangled black net applied with motifs of chantilly lace composes the skirt, and the swathed bodice is of net and lace, the detached straps being of jet.

JUDIC CHOLLET.

LITTLE FRANCE

A ROMANCE OF THE DAYS WHEN "THE GREAT LORD HAWKE" WAS KING OF THE SEA

BY

CYRUS TOWNSEND BRADY

Author of "Commodore Paul Jones," "Reuben James," "For the Freedom of the Sea," etc.

Copyright, 1901, by D. Appleton & Co., New York.

The different ships of this great armada with nice seamanship had been anchored in their appointed places, and all were in beautiful order. Their sails were furled with the taut smoothness of a glove on a lady's hand, and their ponderous yards squared with geometrical accuracy. Their complicated tracery of rigging and running gear, tautened with mathematical nicety and soaring aloft from the mass of black and heavy shrouds and swifters, springing from top, cross-tree and yard-arm, in ever-refining and more delicate lines, rose higher and higher until it was focused upon the truck-ends of the slender skysail poles, which terminated the ponderous and towering spars.

Though weather-beaten and storm-worn, they seemed fit for any emergency. Like the veterans of an army, they were ready for any demand which could be made upon them, and they looked it. There was a sense of use, of habit, of action, of power, conveyed in their stately repose on the unruffled surface of the water that morning, which filled the young men, who were contemplating them, with pride and delight.

Forward on the Maidstone the fore-royal-halliards had been settled away as she drew up the roads, and her number had been made at the fore-royal-masthead. When it had been acknowledged on the flagship, the latter had signalled for the frigate to anchor under her lee. On account of the position of the admiral's ship, the Royal George, well in advance of the rest of the squadron, there was ample room for Grafton to come boldly in head-on, with all standing, sweep to port, and make his anchorage without interfering with any other ship in the fleet.

The Maidstone made a superb picture from the flagship. There was just wind enough to fill every sail rap full, and she slipped easily through the water, rocking and pitching as gently, as noiselessly, as a summer cloud driven across the sky by scarce-felt breezes. They were drawing nearer to the Royal George with every moment, though still far from her. Now they were lapping her head-booms, now they were abreast of the forecastle. It was time.

"Right the helm! Stand by the starboard anchor! Man the spanker brails! Let go the starboard anchor! Brail in!"

With a mighty plunge the great anchor dropped into the still waters of the bay. The hempen cable rushed through the hawse-pipes, the ship surged slowly ahead a moment, and then, her way checked by the pull of the cable and the flooding tide as well, she stopped, settled back, and slowly dropped astern, where she swung to the full scope of the cable. She had come to rest exactly where she should be. It could not have been more deftly done if she had been picked up and set down in the designated spot.

"All hands furl sail! Lay aloft, topmen!" called out Grafton, a note of triumph in his voice.

In an instant the shrouds of his frigate were black with men swarming aloft, the light yard men, of course, in the lead. With nimble feet they ran up the shaking rigging, laid out on the broad yard-arms, and began to roll up the drooping canvas.

Old Hawke lifted and waved his hand toward the frigate, and, as if it had been a signal, 1,000 throats on his own ship sent forth a ringing cheer of acknowledgment and greeting.

The men had been watching the movements of the Maidstone with intense interest and appreciation. They knew good seamanship when they saw it. Hawke was a thorough sailor and would tolerate no one who was not, in any ship or fleet he commanded. Grafton's heart swelled with pride and pleasure as he lifted his hat and waved it toward his generous superior in grateful acknowledgment. And, indeed, never had a delicate maneuver been more gracefully and smartly performed.

As soon as the men, who had finished their duties most expeditiously, had laid down from aloft, and had begun to square yards and clear up the gear, Grafton directed his gig to be called away, and temporarily relinquishing the charge of the ship to Hatfield, he repaired on board the flagship. He was met at the gangway of the latter vessel by Capt. John Campbell, her commander, and was at once escorted to the quarter-deck, whither Hawke, attended by his staff, had descended to meet him.

As Grafton saluted him the admiral recognized the young man who had sailed with him in other days, and his face lighted up with a kindly smile. [illegible] ceremoniously acknowledging the salute—for it was a day in which etiquette ruled intercourse, especially in the service—he extended his hand.

"Ah, Grafton," he said in a deep voice, which well accorded with his stout person, "I am glad to see you again; and let me tell you I never saw a ship brought to in better shape than that one. 'Twas a smart piece of seamanship and handsomely done. I hope our young gentlemen marked it, Campbell. Now, sir, we are brimful of curiosity to know your errand. Eh, captain? My young friends here have been fairly thirsting to hear your tidings. What news?"

"HE IS DEAD, SIR."

"Dispatches, Sir Edward, from Vice Admiral Saunders. Here they are, sir."

"And how is my old friend?" exclaimed the admiral, taking the packet.

"Well, sir."

"And that bold fire-eater, young Gen. Wolfe? He was on my ship in the Rochefort expedition, and I——"

"He is dead, sir," interrupted Grafton sadly.

"Dead! Is it possible! When? How?"

"The day we beat Montcalm, Sir Edward."

"Ah, he was a gallant soul! Dead! Poor fellow!"

"Yes, sir. Shot in the final charge that decided the day in our favor, and died on the field almost instantly."

"And Quebec?"

"Is England's."

"Magnificent!" cried Hawke. "How was it?"

In rapid words Grafton rehearsed the story of their great exploits in the new world, the officers crowding as near to the admiral and Grafton as they dared, to listen to the stirring tale.

"Mr. Vernon," said Hawke to his signal officer, when Grafton had finished his story, "signal to the fleet that Quebec has fallen. 'Twill be news they will appreciate. And add that Gen. Wolfe has been killed. Now I shall go below and look over these dispatches. You will find many old friends upon the ship, Grafton, I doubt not," he added, turning away.

"Beg pardon, Sir Edward, but that's not all," said Grafton hurriedly.

The old man stopped short and looked at him in some surprise.

"What, sir! Have you more news than is contained in the dispatches?"

"Yes, sir."

"What is it, pray?"

"I ran over to Brest, sir, thinking to find you——"

"Ha!" exclaimed the admiral, coming back toward him, deeply interested in this new subject. "What tidings from there?"

"Well, sir, when we saw you weren't there we ran in close, knowing the French couldn't get out on account of the strong westerly gale, to find out what we could about their intentions, and—I went ashore—and—happened to be present, unobserved, of course, at a banquet at which Monsieur de Conflans and his officers were the guests."

"Yes," said the admiral, his eyes sparkling with excitement, "did you hear anything? Did they say what they intended to do?"

"They are going out, sir."

"Good! Did you find out when?"

"Yes, sir. I heard de Conflans say, yesterday morning," answered Grafton, "the wind having shifted; but it changed again, and came from the west once more, so they have scarcely got to sea yet."

"'Tis news indeed, Grafton, and of the best!" exclaimed Sir Edward, delighted at the prospect.

"I think they will go out at the first practicable moment," answered Grafton.

"I hope so. Did you learn their destination?"

"Quiberon bay, sir, where the transports are and d'Aiguillon's army. After that, Ireland or Scotland or anywhere they can strike."

"Glorious news, Capt. Grafton! Once let us get at them on the high sea and they will strike no place but Davy Jones' locker, I'll warrant. Hey, gentlemen? We were forced to raise the blockade temporarily by the tremendous westerly gale and ran here for safety. We got under way yesterday morning, but were forced back again. We'll try it again this morning—immediately. We'll make a fair wind of a foul. Let me see, the tide will turn in an hour and we can get off then. Mr. Vernon, recall all boats and signal the captains to come on board the flagship at six bells. Capt. Campbell, prepare to trip at once. Let me know when you are up and down. We'll have the ships weigh in succession immediately. Meanwhile do you come into my cabin, Grafton; I wish to talk over the matter further with you."

CHAPTER XXVIII.

CONFLANS IS OUT.

When Hawke read his dispatches and learned therein of Grafton's services, with Saunders' commendation of them and his recommendation, he forthwith surprised the young American. The former captain of the Torbay had died a few days before and no one had yet been designated to command her, fortunately for Grafton, for Hawke immediately appointed him to the ship. To anticipate, it was an appointment which met with the favor of the ship's crew and the junior officers, with many of whom Grafton had previously served. He had been first lieutenant of the Torbay, in fact, in other days, and he was therefore thoroughly familiar with the qualities of the ship. He brought no one with him to his new command save Jabez Slocum.

While waiting for the assembling of his captains in the cabin of the Royal George, Hawke had sunk the commander in the friend in his intercourse with Grafton. Indeed, he had always taken a fatherly interest in that young sailor. From him he heard again, and at full length now, the details of that marvelous Quebec campaign. From him he also learned the story of his romantic love affair. He entered with the zest of a boy into the spirit of the hardy and daring ascent of the dark tower and the exciting adventures which followed upon it.

"My lad," he exclaimed at last, "if your wife is on the French fleet you shall have her, by Heaven, if we have to sink every ship in the squadron until we get her!"

"I have no doubt that she will be with them, admiral," answered Grafton. "If I know the Marquis de Chabot-Rohan, he is not a man to say things and then fail to do them. I imagine she will be on Le Thesee. That is the ship of the Comte de Kersaint, who was betrothed to her, you know, before I—married her."

He was as yet so little accustomed to his new relationship that he stumbled over the significant word.

"Yes," said the admiral, "I have heard that he is one of the best seamen and officers in the French navy."

"'Tis true, sir. I can bear testimony to it. He captured me in the Boxer with this same ship five years ago, and I got to know him then. He knew my father, too, and once fought him. The Renomme and the Shirley, you know. He's a fighter. But if I can get alongside of him with the old Torbay, sir, I think we can show him a thing or two."

"I know you can," added Hawke, smiling, "and I shall do my best to help you and give you a chance. As soon as we get out of the channel we'll spread apart. I have 23 ships of the line and two frigates here, and we ought to cover miles of the horizon. As the wind is from the eastward this morning, Conflans will probably get away at the same time we do. I intend to push hard for Belleisle. I can't afford to wait for Saunders, though 'tis a generous offer he makes me. By the way," he added, as a sudden thought struck him, "I must send a frigate out at once to warn Duff. There is a squadron of one capital and four 50-gun ships, besides some frigates, down there. I hope 'tis not too late."

As the admiral reached over to strike a bell on the table, Grafton interrupted him.

"Beg pardon, Sir Edward," he exclaimed, "I've already taken the liberty of doing that."

"You have!" exclaimed the admiral in astonishment. "When? How?"

"Why, sir, yesterday afternoon we overhauled the frigate Vengeance, Capt. Nightingale, and I told him what I had learned, and at my suggestion he agreed to beat down for Quiberon and warn Commodore Duff. I was to come on here and tell you, and as we were sure as to your action, Nightingale was to tell Duff that you'd be hard on the heels of Monsieur de Conflans."

"You have done well, exceedingly well, young man."

"Yes, sir, thank you sir," murmured Grafton. "Trained in your own school, sir, you know."

"Well, you've been an apt pupil, Grafton, and I'm proud of you. If you do as well with the Torbay you'll have a flag before you know it."

* * * * * *

In this story, as originally printed in book form, Dr. Brady gives a graphic and detailed description of the battle of Quiberon bay in which Lord Hawke crushed the French fleet. Interesting as this description is it was not all deemed necessary to the continuance of the plot of the story, and in order to shorten the story to some extent we have omitted from it such part of this description as does not concern the characters with which the story deals. —Editor.

"May I ask another favor, Sir Edward?" asked Grafton.

"What!" exclaimed Hawke, "are you not satisfied with the Torbay?"

"Yes, more than satisfied, but my first lieutenant on the Maidstone is a first-class fellow, and——"

[CONTINUED]

USE PRESS WANT ADS

PENNSYLVANIA RAILROAD.

The Standard Railroad of America.

PROTECTED THROUGHOUT BY THE ELECTRIC AUTOMATIC BLOCK SIGNAL SYSTEM.

On and After June 26, 1904.

Trains will leave Elizabeth as follows:

f 2 30 a m—Main Line Express daily, with Pullman Vestibule Parlor Cars, for Pittsburg and Cleveland, Northern and Eastern Pennsylvania.

f 3 25 p m—Chicago and St. Louis Express daily, for Nashville (via Cincinnati and Louisville), Indianapolis, Chicago and St. Louis; Dining Car.

f 5 40 p m—Western Express, daily, with Vestibule Sleeping Cars and Dining Car, for Pittsburg and Chicago.

f 8 37 p m—Pacific Express, daily, with Pullman Vestibule Sleeping Cars, for Pittsburg, Toledo and Chicago, daily, for Knoxville, via Shenandoah Valley Route, for Cleveland, except Saturday.

Seaboard Air Line Express, f 1 04 p m daily.

FOR BALTIMORE, WASHINGTON AND THE SOUTH, 12 55, 6 36, 9 07, 10 08 a m, 1 04, 10 08 p m. On Sunday at 12 08, 9 07, 10 08 a m, 1 04 and 10 07 p m

FOR NEWARK AND NEW YORK—3 02, 4 07, 5 44, 6 12, 6 36, 6 56, 7 15, 7 25, 7 45, 7 56, 8 04, 8 07, 8 10, 8 20, 8 30, 8 48, 9 05, 9 17, 9 45, 10 17, 10 47, 10 55, 11 02, 11 07 a m, 12 02, 1 04, 1 55, 2 20, 3 15, 3 20, 3 45, 4 41, 4 49, 5 08, 5 20, 5 40, 6 00, 6 27, 6 45, 6 56, 7 02, 7 21, 7 56, 8 20, 8 54, 9 10, 9 45, 10 13, 10 44, 10 57, 11 12, 11 20 (Saturdays only) p m and 12 19 night. Sundays, 3 02, 4 07, 5 00, 7 56, 8 30, 9 30, 9 51, 10 16, 10 57, 10 58 a m, 12 20, 12 46, 1 20, 3 20, 3 45, 5 44, 6 56, 8 04, 9 07, 9 58, 10 08, 10 58 p m and 12 19 night; For New York only, 7 48 a m, and 2 45, 5 49 p m week days.

FOR TRENTON AND PHILADELPHIA—1 01, 6 45, 7 10 (Trenton only), 8 06, 8 56, 9 07, 9 58, 10 08, 11 40 a m, 12 50, 1 04, 2 04, (Trenton only) 3 02, 3 45, 5 05, 5 56, 6 05, (except Saturday) 7 05, 7 44, 8 07, 10 08 p m. Sundays, 1 01, 6 51, 9 07, 10 06, 10 40 a m, 1 04, 5 52, 7 44, 8 07, and 10 07 p m.

FOR ATLANTIC CITY—Through Vestibuled Express Trains, Buffet Parlor Cars, Passenger Coach, and Combined Coach, 10 58 a m, and 3 35 p m, week-days. Express 1 01, 6 45, 8 56 a m, 12 40 p m. Sundays, 1 01, 6 51 and 8 56 (Through Vestibuled Train, Pullman Parlor, Dining and Smoking Cars and wide Vestibule Coaches) a m.

FOR ATLANTIC CITY—Via Delaware River Bridge, 1 01 a m, 12 40 and 3 35 p m week days; 1 01 and 6 51 a m, Sundays.

FOR CAPE MAY—Express, 1 01 night, daily.

FOR RAHWAY—1 01, 4 25, 6 45, 8 48, 7 10, 8 06, 9 00, 9 07, 9 46, 11 14, 11 40 a m, 1 21, 1 43, (Saturdays only), 2 04, 2 40 (Saturdays only) 3 12, 3 48, 4 30, 5 06, 5 20, 5 56, 6 47, 8 06, (except Saturday), 8 12, 8 16 (except Saturday), 8 28, 9 45, 6 51, 7 08, 7 18, 7 44, 8 12, 8 58, 9 54, 10 07, 11 40 p m, and 12 00 night, week-days. Sundays, 1 01, 6 51, 8 41, 9 46, 10 36, 10 40 and 11 44 a m, 12 45, 1 00, 2 47, 3 26, 4 45, 5 19, 5 43, 6 32, 7 08, 7 21, 7 44, 8 14, 8 47, 9 18, 10 18, 11 00 and 11 46 p m.

FOR NEW BRUNSWICK—1 01, 6 45, 7 10, 8 06, 9 07, 11 40 a m, 12 50, 1 43 (Saturdays only), 3 04, 4 38, 5 06, 5 56, 6 05, (except Saturday) 7 05 45, 8 45, 7 44, 10 07, 10 08, 10 57 p m. Sundays, 1 01, 6 51, 10 07, 9 45, 10 40 a m, 12 45, 1 01, 6 55, 10 45, 7 44, 9 15 and 10 07 p m.

FOR WOODBRIDGE AND PERTH AMBOY—6 40, 9 46, 11 14, a m, 1 08, 3 11, 4 58, 6 47, 8 12, 7 10, 9 54 p m, and 12 00 night, week-days. Sundays, 10 36, 11 44 a m, 6 40 and 10 15 p m.

FOR EAST MILLSTONE—7 10 a m, 12 40 and 5 38 p m week-days.

FOR LAMBERTVILLE, PHILLIPSBURG, MANUNKA CHUNK AND STROUDSBURG, VIA TRENTON—4 38, 10 38 a m, 12 40 (Saturdays only), 3 04 and 6 02 p m, week days, 6 51 a m and 6 42 p m Sunday.

FOR FLEMINGTON—10 38 a m and 3 04 p m.

FOR JAMESBURG VIA MONMOUTH JUNCTION—7 10 a m, 4 38 p m week-days.

FOR FREEHOLD VIA MONMOUTH JUNCTION—7 10, 8 06 11 40 a m, 4 38 and 4 38 p m week-days.

FOR LONG BRANCH, ASBURY PARK, OCEAN GROVE, AND POINTS ON NEW YORK AND LONG BRANCH R. R.—4 25, 8 10 and 9 06, a m, 1 55, 3 06, 5 44, 6 42 and 7 30 p m week-days. Sundays, 9 06 and 10 25 a m, and 6 40 p m. Stop at North Asbury Park for Asbury Park and Ocean Grove on Sundays.

FOR BROOKLYN, N. Y.—All through trains connect at Jersey City with boats of Pennsylvania Annex, affording direct transfer to and from Fulton street, avoiding double ferriage and journey across New York City.

LEAVE NEW YORK FOR ELIZABETH—From West Twenty-third Street Station, 6 05, 6 30, 7 25, 8 10, 8 25, 8 55, 10 25, 10 55, 11 55 a m, 12 25, 12 55 (Saturdays only), 1 25, 1 55 (Saturdays only), 3 25, 3 55, 4 25, 4 55, 5 10, 5 25, 5 40, 6 05, (5 12, 6 25, 6 55 Sundays), 8 10, 9 05, 9 55, 10 55, 11 45 and 12 10 night. Sundays—8 05, 7 55, 9 25, 9 55, 9 25, 9 55, 10 55, 11 55 a m, 12 55, 1 55, 3 40, 3 55, 4 25, 4 55, 6 10, 6 40, 6 55, 7 25, 7 55, 8 25, 9 25, 9 55, 10 55 p m, and 12 10 night.

"f" Stops on notice to Agent or on signal. For time from Desbrosses and Cortlandt streets consult local time-tables to be procured from agents.

W. W. ATTERBURY, J. R. WOOD, Gen'l M'g'r. Pass. Traffic M'g'r.

GEO. W. BOYD, General Passenger Agent.

HOTELS.

HOTEL WALDORF,

EAST FRONT STREET.

HENRY WINDHAM, Prop.

Gottfried Kruger's Extra Beer on draught. Imported Wines, Liquors and Cigars. Hotel accomodations and private dining room.

Hotel Kensington,

(Licensed)

J. H. STAATS, Prop.,

107, 109, 111 North Avenue.

Everything New and Up to Date.

An Inspection Solicited

JOHN WIRTH

Successor to Henry Liefke

Bakery and Confectionery 201-203 W. Front St

Telephone No. 172

All orders delivered at short notice.

EXPERT WATCH REPAIRING At DOANE'S, 115 PARK AVE.

LAING MACHINE-AUTO REPAIR COMPANY,

416 Sycamore Street, Plainfield, N. J.

Office—134 North Avenue. Telephone 333-J

GREAT BARGAIN SALE OF

Bicycles, Bicycle Sundries, Pianos, Musical Instruments, Sheet Music. Guns and Ammunition.

S. W. Frucht, 224 W. Front St.

SPECIAL LOW PRICES

For all Summer Dresses. Linen Suits a Specialty.

S. Hirsh, - 432 Watchung Ave

Reading System

New Jersey Central.

Stations in New York foot of Liberty and South Ferry, Whitehall Streets.

Time Table Corrected August 15, 1904.

For New York—6 11, 6 27, 6 55, 8 03, 8 55, 9 27, 9 55, 11 03, 11 43, 12 27, 1 03, 2 03, 2 55, 3 27, 3 55, 4 27, 4 55, 5 27, 5 55, 6 27, 7 55, 8 27, 9 55, 10 27, 11 59 p m. Sunday—3 27, 5 27, 6 27, 7 11, 8 01, 9 03, 9 55, 10 55, 11 59 a. m., 12 55, 1 55, 2 55, 3 55, 4 55, 5 55, 6 55, 7 55, 8 55, 9 55, 10 55 p. m.

For Newark—5 55, 6 30, 7 05, 8 07, 7 05, 7 45, 8 11, 8 55, 9 44, 9 55, 10 55, 11 59 a. m., 1 55, 2 55, 3 55, 4 55, 5 55, 6 55, 7 55, 8 55, 9 55, 10 55 p. m. Sunday—7 01, 8 03, 10 55, 11 59 a. m., 12 55, 1 55, 2 55, 3 55, 4 55, 5 55, 6 55, 7 55, 8 55, 9 55, 10 55 p. m.

For Somerville—5 55, 7 12, 8 51, 9 55, 9 55, 11 09 a. m., 1 05, 2 15, 3 55, 4 55, 5 57, 6 57, 8 15, 9 41, 10 55, 11 59 p. m. Sunday—8 55, 9 55, 11 09 a. m., 12 09 night. Sunday—8 55, 9 55, 11 a. m., 2 55, 3 55, 4 55, 5 57, 6 57, 8 15, 9 55, 10 55, 11 59 p. m.

For Flemington—7 12, 11 09 a. m., 2 11, 5 10, 6 12 p. m. Sundays—8 55 a. m., 5 57 p. m.

For Phillipsburg and Easton—5 55, 8 51, 9 54 a. m., 2 11, 5 10, 6 01 p. m. Sunday—8 55 a. m., 5 55, 6 55 p. m.

For Bethlehem, Allentown and Manch Chunk—5 55, 9 54 a. m., 2 11, 5 10 p. m. Sundays—8 55 a. m., 5 55, 6 55 p. m.

For Wilkesbarre and Scranton—5 55, 9 54 a. m., 5 10 p. m. Sundays—8 55 a. m., 6 55 p. m.

For Long Branch and Ocean Grove, etc—8 11, 11 00 a m, 5 44, 6 32 p m. Sunday (except Ocean Grove)—8 55 a m, 12 55, 5 30, 8 12 p m.

For Red Bank—8 11, 11 00 12 58, 1 18, 5 44, 6 47, 8 55, 11 38 p m. Sundays—8 55 a m, 5 30, 8 12 p m.

For Lakewood and Atlantic City—(8 11 Lakewood only) 9 27 a m, 1 18, 2 45, (5 44 p m, Lakewood only). Sundays—8 55 a m.

For Toms River and Barnegat—9 27 a m, 1 18, 5 44 p m. Sundays—8 55 a m.

For Philadelphia—5 17, 7 12, 7 44, 8 55, 8 51, 9 44, 10 44, 10 51, 11 34 a m, 12 55, 1 01, 1 38, 2 45, 3 44, 4 45, 7 47, 8 21 p m, 1 17 night. Sunday—5 17, 5 55, 9 55, 10 51 a m, 3 55, 4 55, 5 57, 7 47, 9 47 p m, 1 25, 1 17 night.

For Trenton—5 17, 7 12, 7 44, 8 44, 9 44, 10 44, 10 54 a m, 12 54, 1 38, 3 44, 4 45, 5 21, 7 47, 9 47 p m, 1 17 night. Sundays—5 17, 9 55, 10 51 a m, 2 45, 4 55, 5 57, 6 55, 9 47, 11 25 p m, 1 17 night.

For Reading and Harrisburg—5 17, 9 55, 9 55, 9 54, (10 44, 11 44 Reading only) a m, 2 11, (5 45 through train), 1 17 night. Sundays—5 17 a m, 5 02, 8 07, 8 35 p m, 1 17 night.

For Pottsville, Sunbury and Williamsport—5 17, 8 25, 9 54 a m, 2 11, 5 21 p m, 1 17 night. Sundays—5 17 a m, 5 02 p m, 1 17 night.

For Baltimore and Washington—5 17, 8 51, 10 51, a m, 2 45, 5 45, 7 47 p m. Sundays 10 51 a m 2 45, 5 45 p m, 1 17 night.

"Change cars at Bound Brook.

W. G. BESLER, Vice Pres. & Gen. Mgr. C. M. BURT, Gen. Pass. Agent

Lehigh Valley Railroad

Time Table in Effect Nov. 29, 1903.

LEAVE SOUTH PLAINFIELD, N. J.

8:08 a.m. daily (except Sunday) local to Manch Chunk.

8:52 a. m. daily for Easton, Wilkes-Barre, Rochester, Buffalo and principal intermediate stations, connects at Depew Junction for Niagara Falls and Suspension Bridge.

2:12 p. m. daily local for Easton, Manch Chunk, Hazleton, Pottsville and Shenandoah.

4:52 p. m. daily (except Sunday) "Wilkes-Barre and Scranton Express" solid vestibule train to Wilkes-Barre, Through Parlor Car via D. & H. R. R. to Scranton and Carbondale.

6:31 p. m. daily (except Sunday) local to Easton.

9:40 p. m. daily solid vestibule train to Buffalo, Toronto and Chicago and principal intermediate stations except Rochester

FRANK ROWLEY, City Ticket Agent, 113 West Front Street, Plainfield, N. J. Telephone 113-B.

Arrival and Departure of Mails.

PLAINFIELD POSTOFFICE.

Office opens 7 a. m., closes 7 p. m.

On Saturday's close half hour later.

[NEW YORK MAILS.]

Arrive—7:30, 8:40, 11:30 a. m.; 2:30, 5:00 6:30 p. m.

Close—7:30, 9:30 a. m.; 1:00, 2:30, 6:30, 7:45 p. m.

[SOMERVILLE and EASTON.]

Arrive—8:4 p. m.; 1:00, 2:15 and 7:00 p.m.

Close—7:30 a. m.; 1:05 and 6:30 p. m.

[ELIZABETH—Direct.]

Arrive—8:40 a. m.; 2:30 and 5:30 p. m.

Close—7:30 a. m.; 1:00, 2:30, 6:30 p. m.

PENNSYLVANIA—West of Easton.

Close 12:05 p. m.

NEWARK—Direct.

Arrive—8:40 a. m.; 2:30, 5:30 p. m.

Close—7:30, 9:30 a. m.; 1:00, 2:30 and 6:30 p. m.

PHILADELPHIA—Direct.

Arrive—7:30, 8:40, 11:30 a. m.; 2:30 and 7:00 p. m.

Close—7:15, 7:30, 9:30 a. m. 12:05, 4:30, 7:45 p. m.

Through fast mail for West and South close 4:30 and 7:15 p. m.

Through fast mail for East, close 1:30 and 7:15 p. m.

WATCHUNG, WARRENVILLE & GALAXA (Mt. Bethel)

Arrive—1:30 p. m. Close—9:00 a. m.

Watchung—Arrive 6:45 p. m; Close 5:30 p. m.

SUNDAY MAILS.

Office open from 9:30 to 10:30 a. m.

Mail closes at 6:15 p. m.

R. H. BIRD, P. M.

STONE AT BARTLE'S STONE YARD.

Yard: Corner Church and Second Streets.

Cut Stone, Building Stone—ALL KINDS.

FLAGGING AND CURB STONE.

Have some 18-inch and 2 and 3-ft. walk very cheap. Leave orders for your foundation and cesspool stone with us.

SMALLEY BROS.,

147 North Ave.

Butchers.

Everything usually found in a first-class market.

Roasting and Broiling Chickens a specialty.

Orders called for and delivered. Telephone 83-A.

H. EGGERDING,

121 Park Ave., Manufacturer of the celebrated

C. O. D. CIGAR.

The best 5c Cigar in the State, and made on the premises from the finest Havana. Clear Havana Cigars a specialty. A large assortment of the choicest brands of Domestic Cigars.

J. W. VAN SICKLE,

122 North Ave., Plainfield, N. J.

Fresh and Salted Meats.

Game in Season. Philadelphia Scrapple.

Orders called for and delivered promptly.

Telephone No. 463 J.

LADIES DESIRING—

Knife-Pleating or Pinking

done, will please leave their orders at No. 22 Duer Street, and it will receive prompt attention.

MRS. FORCE.

Now is the Time

to get cheap lumber. New White Pine Flooring, Window and Door Frames, Siding, etc. You can

Save 50 Per Cent.

on this lumber.

ALEX. KANE,

312 Fillmore Avenue.

THEODORE ROOSEVELT PARKER.

Marine of San Francisco Bears Remarkable Name.

WASHINGTON, Sept. 8.—The bureau of navigation has received a request from Representative Bell of the Second congressional district of California for the enlistment in the navy and assignment to the battleship Ohio of a constituent of his named Theodore Roosevelt Parker.

The applicant, it appears, really bears the name of Theodore Roosevelt Parker, and it was not recently assumed, as is shown by the fact that the records of the marine corps disclose his enlistment under that name at Seattle, Wash., July 12, 1901. Parker was born in San Francisco and was a machinist when he enlisted in the marine corps. His father bore the same name.

It is said that the family is a branch of an old Pennsylvania family of Roosevelts not connected in any way with that of President Roosevelt. Representative Bell's request will be granted.

Huge Billows Rolling In.

LOS ANGELES, Sept. 8.—From many points along the southern coast come reports of damage by great billows which are rolling in from the sea, occasioned by some peculiar phenomenon, possibly volcanic disturbances far out in the ocean. While there is scarcely a cupful of wind, enormous waves, in some instances forty feet high, roll ceaselessly against the shores. Word comes that the wharf at Hueneme is doomed to total destruction. At Terminal island the sea has wrought considerable havoc, and hundreds of men are at work piling up sacks to form breakwaters. At Long Beach and at Ocean Park the pleasure wharves have been much damaged. The heavy seas have been running for several days.

Peace and Love In Philippines.

ROME, Sept. 8.—Father Ambrose Agius, the new delegate to the Philippine Islands, has had frequent conferences with the pope and with Cardinal Merry del Val, papal secretary of state, regarding the situation of the church in the islands and also with Archbishop Chapelle, the apostolic delegate to Cuba and Porto Rico, who arrived here Monday and who was the first papal delegate at Manila. Father Agius is carefully studying voluminous documents relating to the church in the Philippines and is formulating a programme which will look to "the re-establishment of peace and love and of the apostolic spirit" there.

Big Haul In County Safe.

CHARLOTTE, N. C., Sept. 8.—Burglars have made a raid on Yadkinville, Yadkin county, N. C. They blew open the safe of the county treasurer, J. A. Logan, in his store and secured between $8,000 and $10,000. The safe in the postoffice was also blown open. Postmaster Mackie reports that over $410 was stolen. The burglars secured tools from a blacksmith shop in the town. County Treasurer Logan offers a reward of $2,000 for the capture of the burglars and money.

Republican Convention at Saginaw.

SAGINAW, Mich., Sept. 8.—Russell C. Ostrander of Lansing, Attorney General Charles A. Blair of Jackson and Circuit Judge Aaron V. McAlvay of Manistee have been nominated by the Republican judicial convention here for justices of the state supreme court in a convention that was replete with interesting features. The terms for which they are nominated are respectively seven, five and three years.

Pole Suddenly Became Insane.

SALAMANCA, N. Y., Sept. 8.—Michael Michszak, a Polander employed in a canning factory at South Dayton, has shot his wife and two children, the latter aged four and five years, and then shot himself through the heart, dying instantly. The children will die. The wife was taken to a Buffalo hospital and may recover. It is the general belief that Michszak suddenly became insane.

Homer For Governor of Wyoming.

ROCK SPRINGS, Wyo., Sept. 8.—The state Democratic convention, called for the purpose of nominating candidates for congress and for the state offices to be filled this fall, has met here. The renomination of Supreme Judge S. T. Corn was conceded before the delegates assembled, and indications pointed to the selection of Robert C. Homer of Laramie as gubernatorial candidate.

Ex-Governor's Third Venture.

BRISTOL, Va., Sept. 8.—Ex-Governor Robert L. Taylor of Tennessee has been married to Miss Mamie St. John of Chilhowie, Va. The wedding occurred at the bride's home. Governor Taylor has been married three times, having been divorced only a few months ago from his second wife at Knoxville. Governor and Mrs. Taylor will reside in Bristol.

Cheboygan at Kenilworth.

BUFFALO, Sept. 8.—Cheboygan won the Erie County Selling stake at Kenilworth. Ben Fonso, an outsider in the betting, was second, and the favorite, Palmreader, ran third. Oliphant, who had the mount on Palmreader, was set down for two days for bad actions at the post. Weather clear, track fast.

Knew Death Had Come.

LEBANON, Ky., Sept. 8.—With the prediction that he was about to die still upon his lips J. D. Underwood, general manager of the Rogers Wheel company, dropped dead here. Mr. Underwood, who was fifty-five years old, was apparently in good health.

Cuba Prohibits Exportation.

HAVANA, Sept. 8.—President Palma has signed a bill prohibiting the exportation of palm bark.

THE DEADLY KELEP

THE GUATEMALAN ANT WHICH MAKES WAR ON BOLL WEEVIL.

Experiments Being Carried On by the Government at Victoria, Tex., and the Results Thus Far Obtained.

The cotton boll-weevil sees its finish, or rather it would see it if it could appreciate the full meaning of the experiments which the agricultural department has been carrying on at Victoria, Tex., with the Kelep, or Guatemalan cotton boll-weevil ant. In Texas and some other sections of the south cotton cultivation has been well nigh ruined by the devastations of the boll-weevil, and hitherto no natural enemy of the pest had ever been discovered and all methods of fighting the lattle insect failed.

The "kelep" was discovered by accident. Dr. Cook went to Guatemala to investigate the rubber industry, but in his travels he noticed magnificent cotton fields where the cotton seemed to grow without molestation of any sort.

At first he thought he had discovered a cotton immune from the destructive work of the weevil. Closer investiga-

THE TEXAS COTTON BOLL WEEVIL.

tion evinced the fact that the cotton plants owed their splendid condition to an effective little protector—the "kelep." Four thousand were shipped to the United States, and this army is now on the government plantation at Victoria, Tex., under the personal care and direction of Dr. O. F. Cook, tropical botanist for the agricultural department. Somewhat dubious as to the wisdom of using one pest to counteract the work of another, certain cotton planters tried to keep the government from bringing the ants into the country. An injunction was sought, but it was explained that the experiments would be conducted entirely on the United States property and the injunction was dissolved.

The ants now have been fully tried and found to do all that was expected of them. Under the direction of the government experts they will be put into the fields of any cotton planter who wants them, and it is confidently believed that they will in time make weevil devastation a thing of the past.

When the ants arrived at Victoria Dr. Cook was not long in giving them a trial.

"Some of the colonies," he said, "were released by placing the jar in which they were confined on the ground and inserting a bent cotton stalk on which the insects could climb out. They immediately began digging a burrow at the base of the adjacent cotton plant, and in the course of two hours the workers were ready for the queen and a delegation of two or three of them brought her out. The very strong homing instinct of the ants would have made it safe to release them in the plantations for study, even if their other habits had been less known. Instead of scattering or becoming bewildered under the strange conditions, they act from the first as though they were thoroughly familiar with their surroundings. Many colonies have been tested on a table isolated below by water. The insects were allowed to climb out of their cages by means of a ladder consisting of a cotton leaf with the stem bent back. There was no hesitation or preliminary exploration. The ants filed out at once and spread themselves over the table. Weevils were often caught, stung and carried back to the cage within a minute or two after the release of the ants from their captivity."

Despite the ferocious attitude held toward the weevil by the ant, Dr. Cook says that the fear that it might interfere with the cultivation or harvesting of the cotton is entirely groundless.

"The fact that the ant uses its sting in capturing its prey has led some to

THE KELEP, OR GUATEMALAN BOLL-WEEVIL-DESTROYING ANT.

confuse it with the stinging ants which are serious pests in some tropical countries," he said.

The "kelep" does not belong, however, to any such category. It is a predaceous or hunting ant, which very seldom stings except to paralyze its prey and thus render the game easier to capture and carry off; but at other times it has no inclination to sting and does so only when actually seized or injured. The sting, however, is too small and weak to penetrate the skin of the inside of the hand, so that the insects can be picked up with entire impunity.

If accidentally squeezed between the fingers or caught under one's collar a 'kelep' may be able to sting, but the wound smarts, in most people, for only a few minutes.

They do not crush or chew their food and are apparently unable to eat anything except liquids or substances soft enough to be lapped up, as it were, by their tongues. While the insects are feeding their jaws are usually opened wide as though to get them out of the way.

SPORTING NEWS.

GOLF.

This is the standing to date for the Golf Committee Cup at the Hillside Tennis and Golf Club:

W. L. Glenney	11 5-6
W. Wadsworth	10½
C. B. Morgan	9
L. Calkins	7½
R. Abbott	8½
H. F. Fox	5½
L. B. Taylor	5
G. F. Earl	5
G. F. Schoonmaker	5
E. B. Schoemaker	4
C. E. Halsted	4
S. D. Lounsbury	3½
D. H. Rowland	3
J. E. Erickson	3
F. O. Reinhart	3
Geo. Cathcart	2½
A. L. Otterson	2½
J. A. Tompkins	2 1-3
Olaf Saugstad	2
R. S. Rowland	2
C. W. Abbott	2
C. A. Stover	1½
H. Huntington	1
H. L. Hall	1
E. E. Iremonger	1
G. T. VanBoskerck	1
Arthur Murphy	3½
D. W. Taylor	1
E. A. Cruikshank	1½
H. D. Hibbard	½
G. M. Furman	1-3

This is the standing for the Park Golf Club cup:

Gus W. Faber	23
Morgan T. Townsend	19
Arthur Peck	8½
Raymond B. Carroll	8½
Charles A. Reed	7
J. O. McKelvey	6
C. O. Faber	6
H. K. Carroll	4
Charles B. Morse	3
T. W. Morris	3
Herbert S. Rogers	2
J. H. Howell	2
Samuel Townsend	1½
Charles L. Nichols	1
Charles L. Goodrich	1
T. U. Dudley	1
L. W. Hallock	1
George T. Rogers	½

This is the standing for the President's cup:

Gus W. Faber	20
Dr. H. K. Carroll	8
Morgan T. Townsend	7½
Raymond B. Carroll	6
George T. Rogers	6
Arthur Peck	5½
Henry C. Wells	5
T. U. Dudley, Jr.	5
Nelson A. Miller	5
Charles L. Nichols	5
Herbert S. Rogers	4
E. Maxwell Honeyman	3
Charles A. Reed	3
C. W. McCutchen	3
C. O. Faber	3
J. H. Howell	1½
Charles B. Morse	1½
J. O. McKelvey	1½
T. W. Morris	1
Samuel Townsend	1
J. L. Watson	1
Frank Rogers	½

This is the standing for the Gaston cup:

	Points.
T. W. T. Maxwell	8
H. Robert	8
H. L. Hall	5
L. H. VanBuren	3
A. L. Otterson	2
W. F. Merrill	2
G. F. Earl	1
F. H. Andrews	½
J. M. Uhler	½

DIAMOND DUST.

Westfield is scheduled to meet Plainfield A. C., on Crescent Oval on Saturday.

Marcus Hoyt's team will play the Westfield rooters the last of the week at Westfield.

Manager Denman says that last Saturday's game has been packed in moth balls and put away for the winter.

Badgley, formerly of the Plainfield A. C., is pitching good ball for the Washington, Warren county, team.

Mertens, the crack pitcher for the Rahway A. C., will enter college this fall.

"Pop" Dietrich brought his bride to Plainfield on Saturday and Monday to witness the ball games. The results of the Plainfield-Westfield games did not please her.

William B. Ewing, several years ago considered the greatest baseball catcher in the game, nowadays devotes considerable time to fishing. Once in awhile he gets the fever and attends a game in Cincinnati, where he lives.

"Pete" Cregan, the fast left fielder on the Plainfield A. C., says that he has had offers to return to the big league, but he prefers to play twice a week instead. He has been with the Fleischmann yeast concern for nine years and does not want to give up his position.

"Larry" Battam, who pitched such a good game for the Plainfield A. C., at Westfield Monday morning, is a member of the Metropolitan police force, doing night duty in Brooklyn. He was formerly a member of the Orange A. C.

The old-time battery, "Gamey" Nelson and Charlie Kline, will occupy the points in tomorrow's game between the original Stars and the Y. M. P., (colored,) on Crescent Oval. The game will be called at 2:30. Both teams are very strong and the result should be close.

Virgil Garvin, who pitched for Plainfield A. C., on Saturday and Monday, and his wife, were guests of B. A. Mumford, of Arlington avenue, from Saturday until yesterday. Both like Plainfield very much and on Sunday they enjoyed a drive about the city and vicinity.

Even though Monday afternoon's game with the Star A. C., of Newark, was a walkover for the locals, it was a relief to see some hitting and fielding. In the recent Plainfield-Westfield contests there has been mighty little hitting and the fielders have had little to do.

Garvin promised Manager Johnson, before leaving town, that he would be on hand Saturday for the game against Westfield, and he hopes to report a different story than in Saturday's contest. That was Garvin's first game in two weeks and the intense heat affected him greatly. Notwithstanding this he pitched a great game.

More than ordinary interest is being shown in the approaching game between the Plainfield A. C. and the West Ends, of Somerville, to be played on Crescent Oval, Saturday, September 17. It is understood that the Somerville team will be strengthened and it is possible that George Wiltse, of the New York Nationals, will pitch. The West Ends expect to be accompanied by a large crowd of rooters.

A feature of the baseball contest at Crescent Oval Monday morning between Marcus Hoyt's team and the Sampstown Navy Yard aggregation, was the arrival of "Big Bird" Burt in his touring car. He came all the way from Philadelphia and reached the oval in time to save the game for his team. He went in the box and allowed but two hits and striking out eight men. He was ably assisted by his mate, "Old Bird" Slevin, whose hitting and base-running were features, as was also the work of Al. Egan, the catcher, whose throwing to second was great. As a "pinch hitter," Tommy Timbo maintained his reputation, and when the ball came to Wilson, it was "That's all." The Sampstown team refuses to play Hoyt's team another game until the latter gets a reputation.

General Sporting News on Page 3.

Properties Worth Knowing About.

You'll find it well worth your while to investigate the excellent properties we have for sale, if you're looking for a superior home or investment.

We are offering the best inducements in desirable residences and solid values to be found anywhere—and their purchasing prices will surprise and delight you—they are so reasonable.

Ask us more about them—we're always pleased to answer questions and show our properties.

ELSTON M. FRENCH,
171 North Avenue,
Tel. 24. Plainfield, N. J.

HONEYMAN'S PRIVATE TOURS

August 17, September 2, October 4—St. Louis Exposition. These are all ten-day parties.

Office: 181 North Avenue, Plainfield

POLITICAL CHAT.

PARTY NOMINATIONS.

REPUBLICAN.
For President—Theodore Roosevelt
For Vice President—Charles W. Fairbanks.

DEMOCRATIC.
For President—Alton B. Parker.
For Vice President—Henry G. Davis.

POPULIST.
For President—Thomas E. Watson
For Vice President—Thomas W. Tribbles.

PROHIBITION.
For President—Silas C. Swallow.
For Vice President—George I. Carroll.

SOCIALIST.
For President—Eugene V. Debs.
For Vice President—Benj. Hanford

SOCIALIST-LABOR.
For President—Charles H. Coregan.
For Vice President—William A. Cox.

Paolo Out on Bail.

Justice Mosher yesterday released Michelo Delli Paolo, of Scotch Plains, who seriously injured Sandy Wood in a fight at Scotch Plains Sunday afternoon, $800 bail being furnished by Joseph Petriccion, of this city.

FLANAGAN WOULDN'T DECLINE A NOMINATION

IF GUBERNATORIAL HONORS COME HIS WAY HE WILL ACCEPT.

Dr. F. W. Morse, of Westfield, who has been for more than twenty years a staunch Republican is a close friend of DeWitt C. Flanagan, of Morristown, has received from the latter this information under date of Aug. 27:

"I do not expect to run for Congress this fall, but have not positively made up my mind as yet. Some of my friends through the State have done me the honor to ask me to be a candidate for the nomination for Governor this fall, and I have replied to all that I should not seek the nomination either directly or indirectly, but if the party leaders and the delegates to the convention should consider me the most available candidate, it was an honor that no man should refuse."

James C. Connolly, of Elizabeth, a personal friend of Mr. Flanagan, was seen yesterday and was asked by a reporter whether it was true that Mr. Flanagan would not run this fall for Congressional honors. He said that from what Mr. Flanagan had said to him he would like the nomination provided there was no better man from a political viewpoint. If there was any other man in the Fifth Congressional District who could add more strength to the ticket, he would gladly step aside.

REINHART FAILS TO QUALIFY AT BALTUSROL

BUT ROBERT ABBOTT, ANOTHER PLAINFIELDER, IS PLAYING GOOD GAME.

There were more surprises in the play of the National amateur golf championship, at Baltusrol, yesterday, when in the playoff of the tie among the eight who finished in last place on Tuesday opened the tournament for the day. It was generally expected that Frank C. Reinhart, who made such a poor showing on Tuesday, would recover his form and get in with the first sixty-four. This was not to be and he as well as the majority of the eight fell down at the start and failed even to qualify. He repeated the bad golf which had brought him among the tailenders, although afterward he went around the course in 80. Among other Plainfielders who failed to qualify yesterday was W. L. Glenney.

Robert Abbott, one of the best players among the younger set at Hillside, is doing excellent work. His score by rounds thus far is as follows: First, 85; second, 86; third, 85; total, 256. Today he will play A. Havemeyer in the first match round, eighteen holes, and his friends predict for him a victory. Thus far H. C. Egan, of Exmoor, leads the tournament with a total score of 242.

Resolutions of Respect.

At a regular meeting of the Board of Directors of the Plainfield Public Library and Reading Room held on the evening of September 6, 1904, the following resolution was unanimously passed:

By the death of Joseph W. Yates Plainfield loses a valued citizen and the Board of Directors of the Public Library a member who has been associated with its work during the past twenty-one years. Mr. Yates was always faithful in the performance of his public duties. He appreciated the advantages of educational institutions and did his part to encourage and sustain them. He was one of the original contributors to the Plainfield Public Library and Reading Room and Art Gallery, and was always interested in its work and its growth.

We, his associates in this board record this minute in recognition of the loss which we, in common with our fellow citizens, have suffered in his taking away, and direct the transmission of a copy of the same to his family as a token of our sympathy with them in their bereavement.

CITY JOTTINGS.

—For the fruit course, you cannot secure better looking fruit than those luscious Jersey peaches and big Bartlett pears Neuman Brothers sell. You can't match them for quality or flavor in the city.

—John Little, of East Third street, has gone to Taunton, Mass., to take charge of a department in the Campbell Press factory, formerly located here. His family will follow him in a short time.

Republican Meeting Place.

The Republican city committee has secured the Casino for holding mass meetings. It has been estimated that the Casino hall can hold more than 800 in mass meeting. The committee will probably decide upon some vacant store for their headquarters.

BOOK NEWS.

It is planned to issue on Thursday of each week items of library news. This will frequently take the form of book lists, such as lists of books recently added, lists on special subjects and like topics. Frequently the lists will be annotated, the aim being to make these annotations of real service to the reader, by giving him the opinion of a trustworthy critic as to the value of the books or a few words as to their scope. Borrowers should keep these lists. The Plainfield Public Library will furnish to anyone making application a list of its books on a given subject.

Public Library Notes.

List of the Books of Fiction added to the Library since 1903.

Babcock, Mrs., (Onoto Watanna), Heart of Hyacinth.
Balzac, Honore de., Juanna, etc.
Bell, J. J., Later adventures of Wee Macgreegor.
Bell, J. J., Mrs. M'Lerie.
Bell, J. J., Wee Macgreegor.
Besant, Sir Walter, Fountain sealed.
Block, Rudolph, Children of men.
Brown, Alice, Judgment.
Brown, Alice, The Manneringe.
Brush, C. C., Colonel's opera cloak.
Cameron, Mrs. L., Two cousins and a castle.
Chambers, R. W., Maids of paradise.
Champney, Mrs. E. W., Bourbon lilies.
Churchill, Winston, The crossing.
Clemens, S. L., (Mark Twain), American claimant.
Cobban, J. M., Julius Courtney.
Connolly, J. B., Out of Gloucester.
Conrad, Joseph, Falk and other stories.
Conrad, Joseph, Youth.
Converse, F., Long Will.
Cornish, F. W., Sunningwell.
Couch, A. T. Q., Hetty Wesley.
Couch, A. T. Q., Two sides of a face.
Crawford, F. M., Cecilia.
Dastam, J. D., Memoirs of a baby.
Deland, Mrs. M., Dr. Lavendar and his people.
Doyle, A. Conan, Adventures of Gerard.
Dudeney, Mrs. H., Story of Susan.
Farrar, F. W., Gathering clouds.
Fox, John, Little shepherd of Kingdom Come.
Galt, John, The entail.
Galt, John, The Provost, etc.
Galt, John, Sir Andrew Wylie.
Gardenhire, S. M., Lux crucis
Garland, Hamlin, Hesper.
Glasgow, Ellen A. G., Deliverance.
Goodwin, Mrs. M. W., Four roads to paradise.
Grahame, Kenneth, Dream days.
Guthrie, F. A., (F. Anstey), Baboo Hurry Bengsho Jabberjee, B. A.
Gwynn, S., John Maxwell's marriage.
Hardy, A. S., His daughter first.
Hardy, Thomas, Life's little ironies.
Harland, Henry, My friend Prospero.
Harte, F. Bret., Trent's trust.
Henderson, C. H., John Percyfield.
Howells, W. D., April hopes.
Howells, W. D., Kentons.
Howells, W. D., Letters home.
Howells, W. D., Questionable shapes.
Howells, W. D., Traveler from Altruria.
Jacobs, W. W., Many cargoes.
James, Henry, Ambassadors.
James, Henry, Better sort.
Johnston, Mary, Sir Mortimer.
Kurschner, Lola, Krach court.
Lang, Andrew, Disentanglers.
Lever, Charles, Luttrell of Arren.
London, Jack, Call of the wild.
Long, J. L., Sixty Jane short stories.
Maclay, A. C., Mito Tashiki.
Marobmont, A. W., By right of sword.
Martin, H. R., Tillie: a Mennonite maid.
Mason, C. A., Little green god.
Merimee, Prosper, Colomba.
Merwin, S. and Webster, W. K., Calumet "K."
Merwin, S., His little world.
Merwin, S., Road to Frontenac.
Merwin, S., Whip hand.
Morier, James, Adventures of Hajji Baba of Ispahan.
Mitchell, S. W., Little stories.
Murfree, M. N., (Charles Egbert Craddock), Spectre of power.
Nesbit, E., Literary sense: short stories.
Norris, Frank, Deal in wheat.
Norris, Frank, Octopus.
Norris, Frank, The pit.
Overton, G., Anne Carmel.
Page, Thomas Nelson, Gordon Keith.
Peacock, T. L., Maid Marian and Crochet castle.
People of the whirlpool.
Pickthall, M., Said the fisherman.
Rice, Mrs. A. H., Lovey Mary.
Rice, Mrs. A. H., Mrs. Wiggs of the Cabbage Patch.
Riis, J. A., Children of the tenements.
Sartoris, A., Week in a French country house.
Scott, H. S., Barlasch of the guard.
Sholl, A. McG., Law of life.
Smith, F. Hopkison, Colonel Carter's Christmas.
Smith, F. Hopkinson, Under dog.
Stimson, F. J., Jethro Bacon.
Stuart, Mrs. R. McEnery, George Washington Jones.
Stuart, Mrs. R. McEnery, Napoleon Jackson.
Sullivan, T. R., Day and night stories.
Tarkington, Booth, Cherry.
Tarkington, Booth, Two Vanrevels.
Trollope, Anthony, Way we live now.
Viele, H. K., Inn of the Silver Moon.
Walloth, W., King's treasure house.
Waltz, E. C., Pa Gladden.
Ward, Mrs. H., Lady Rose's daughter.
Ward, Mrs. W., Light behind.
Weyman, Stanley, Long night.
Wharton, Edith, Sanctuary.
Wharton, Edith, Descent of man.
White, Eliza Orne, Lesley Chilton.
Wiggin, Kate Douglas, Diary of a goose girl.
Wiggin, Kate Douglas, Rebecca of Sunnybrook farm.
Wilkins, Mary E., Wind in the rosebush.
Williamson, C. N., Lightning conductor.
Wilson, H. L., Spenders.
Wister, Owen, Lin McLean.
Zangwill, I., Grey wig.

IN THE CHRISTIAN FIELD

WORK IN THE CHURCHES OF THE CITY AND BOROUGH.

Rev. Dr. J. A. Chambliss expects to sail from Old Point Comfort the last of the week for home.

Rev. G. M. Shott, of Scotch Plains, will have charge of the prayer meeting at Faith chapel tonight.

Rev. Dr. John Sheridan Zelie will occupy his pulpit at the Crescent Avenue Presbyterian church, on Sunday.

On Sunday, September 18, the afternoon session of the Sunday-school will be resumed at Trinity Reformed church.

There will be a meeting of the vestry of St. Stephen's church in the vestry room tomorrow evening at 8 o'clock.

Rev. G. M. Shott, of Scotch Plains, will occupy the pulpit at the First Baptist church on Sunday, morning and evening.

On Sunday, September 18, the communion of the Lord's Supper will be observed at the Crescent Avenue Presbyterian church.

The offering at the Crescent Avenue Presbyterian church on Sunday will be for missions in Mexico in the morning and South America in the evening.

Sunday morning there will be celebration of the Holy Eucharist at St. Stephen's church, Netherwood, at 11 o'clock. Rev. Dr. Wm. H. Neilson will preach.

An invitation is extended by the minister in charge of the Church of the Heavenly Rest to candidates for confirmation to meet him Friday night, September 16, for instructions.

The last religious meeting of the season was held Sunday evening at the Mary Morgan Home. It was a special service for the mothers and was in charge of David M. Torrey and Miss Sara Curry.

The collectors of the Woman's Foreign Missionary Society of the Crescent Avenue Presbyterian church are requested to make their collections during this week and hand the same to Mrs. Groendyke, superintendent.

Miss Isabel Knox and Miss Minnie Daves recently passed a successful examination in the church catechism at St. Stephen's church, Netherwood, and their names have now been added to the church catechism honor roll of the church.

A reception will be tendered to Mrs. J. W. Schenck, the new superintendent of Marcommier chapel, on Thursday evening of next week, at the home of Mrs. G. W. Reighton, of Park avenue, one of the teachers and an earnest worker in the chapel Sunday-school. Mrs. Reighton has generously opened her home to members of the chapel and their friends affording them an opportunity to meet Mrs. Schenck and become better acquainted with the work.

202-204 West Front Street.
WEINBERGER'S
202-204 West Front Street.

FALL AND WINTER OPENING
OF OUR CUSTOM TAILOR DEPARTMENT.

The finest and most up-to-date line of suitings ever shown in this city, all the newest shades including the new brown effects, in worsteds, cheviots, cassimeres, homespuns and tweeds. Every suit cut and made in the very latest style, lined and trimmed with the very finest trimmings that can be produced. No better suits at any price and every suit guaranteed a perfect fit. Special opening sale price:

$18.00, $20.00 and $22.50.

New York Clothing Company
M. Weinberger, Mgr. 202-204 West Front Street

Do Your Marketing on
FRIDAY.
We close Saturday, Sept 10th, until 6 p. m. We have arranged a special a day ahead.
For Friday, Sept. 9, '04.

Sirloin Steak -	10c per lb
Legs Spring Lamb,	12½c per lb

In Our Fish Department.

Blue - -	7c per lb
Weak - -	
Flounders - -	
Sea Bass - -	

ROTH & CO.
NEW JERSEY'S LEADING BUTCHERS,
132 East Front Street Tel. 208. Plainfield, N. J.

MEN'S FURNISHINGS
GREER & GREENWOOD,
155 East Front Street.
All the new shapes in Fall Hats. See us in our new store.

Brokaw's Creamery

Everything clean, sanitary and up-to-date.

My own make of Butter is simply elegant, so we are told every day; and our Sweet Butter without salt is selling like hot cakes.

My Buttermilk is unsurpassed, everybody says it's the best in the city. A trial will convince you.

One specialty is Fresh Eggs direct from the farm.

Call and we will be pleased to show you what a first-class Creamery is like.

We have everything in the Dairy line, also a nice line of Crackers and Bread.

186 East Front St.

This is the man who caters to the 'inner man'

TIMBO'S DINING ROOMS
133-135 North Avenue. Tel. 372 J
Order what you will, you'll find it on our bill. Prices are low; Timbo makes them so.

Use Press Want Ads

PERSONAL.

Miss Ida May Furman, of Craig place, has returned from a two weeks' stay at Lake Hopatcong.

A. R. Townsend, of Chicago, is visiting at the home of his uncle, N. W. Bappleye, of Westervelt avenue, the borough. Mr. Townsend is a large speculator in several Mexican plantations.

CYCLISTS' CALENDAR.
Sun Rises 5:35 a. m.
Sun Sets 6:19 p. m.
Lanterns must be lighted at 7:09 p.m.

THE DAILY PRESS.

THE WEATHER.
Showers tonight; Saturday fair. Ther. 68.

ESTABLISHED MAY 10, 1887 — PLAINFIELD, N. J., FRIDAY, SEPTEMBER 9, 1904. — TWO CENTS A COPY—$5 A YEAR.

READY FOR WESTFIELD

Garvin in the Box for Plainfield Tomorrow.

9TH GAME OF SERIES

Contests on the Hillside and Park Golf Club Courses in Detail.

Although defeated on Saturday last by Westfield in the eighth contest of the series of ten, the Plainfield A. C. and its supporters are by no means discouraged and have not lost hope of winning the majority of games. In true sportsmanlike manner they feel certain that tomorrow's contest on Crescent Oval will be won by the locals and they know they have a fighting chance to win the tenth game at Westfield on Saturday, September 24, if this week's result is a victory for them. Many persons argue that the locals are not hitting the ball. This true, but equally so of the Westfields, although the latter have been a little more fortunate than Plainfield in this respect. In respect to fielding there is practically little difference in the teams.

Plainfield will have the advantage of a stronger man at short tomorrow, when it is expected that Hartman, formerly of Burlington, will play. He is a fast fielder and almost sure hitter, according to Captain to Captain Smith. Otherwise the lineup will be the same as last Saturday.

It must be admitted that Waller has been pitching phenomenal ball, and he is entitled to all the credit due him. On the other hand Garvin has been doing good work for Plainfield and under ordinary circumstances should have won his game a week ago. It was by no means his fault that victory did not come here. While he was holding Westfield down for ten innings without a run, it was up to Plainfield to bat out a couple of runs and win. It is hoped that the tide may turn tomorrow.

This will be the lineup for the Plainfield A. C.: Cusick, 2b; Bassford, rf; Oregan, lf; Farmer, c; Courtney, 3b; Dietrich, cf; Smith, 1b; Hartman, ss; Garvin, p.

Owing to the fact that Quinby has gone to Maine to visit his family, Manager Denman is compelled to make a few changes. Patience will be on second and Mallen will play center field. The manager announces this lineup: Seward, rf; Patience, 2b; Smithson, ss; Rochford, 1b; McManus, lf; Mallen, cf; Barry, 3b, Cotter, c; Waller, p.

Another baseball contest that is sure to attract a large crowd tomorrow will be between the Clinton Avenue team and one from the Steven's car works at Elizabeth. The contest will take place on the local grounds and will be for $10 a side.

There will be several golf events of interest on the local courses tomorrow. At the Hillside Tennis and Golf Club there will be the weekly competition for the Golf Committee and Gaston cups and probably the play for the Holiday cup and another event of an unique character.

Besides the weekly competition for the President's and Park Golf Club cups, there will be a postponed match between teams from the Colonia and Park Clubs. This match was to have been played in June, but was postponed by request of the Colonia members. Within a short time the remaining matches in the Central Jersey Golf League tournament will be concluded.

This is the standing to date in the Central Jersey Golf League:

	Won.	Lost.
Westfield	3	0
Cranford	2	1
Park	0	2
Colonia	0	2

There will be the second round at match play in the Governors' competition at the Westfield Golf Club, tomorrow, among the survivors of the first round a week ago. The contestants are evenly matched and the play should be of unusual interest.

Proceedings in Tort.

Papers were issued from Justice Hand's court yesterday for the case in tort of Mrs. Ida M. Phillips against Miss Pauline Nast. The papers are returnable Monday morning; $200 is the amount of suit.

Chief Goes to Convention.

Chief T. O. Doane, of the fire department, leaves Sunday for Chattanooga, where he will attend the annual convention of the National Association of Fire Chiefs to be held there next week.

—Roth & Co. closed all day Saturday, September 10, on account of holiday. Will open at 6 in the evening. 9 6 5

COMMISSION AT WORK

Former Mayor Alexander Gilbert is Chosen President.

GEO. H. FROST RESIGNS

James F. Buckle Likely to Fill the Vacancy on the Board.

Following a long season of inactivity, the Plainfield Park Commission got together last night and it now looks as though something will be accomplished toward securing a suitable park for the city. While nothing definite was done last night, there was a discussion of the plans prepared for the proposed park on Randolph road, as well as other schemes, and future consideration will be given the subject for the purpose of deciding whether it will be wise to make any recommendation to the Common Council.

Those present last night were R. I. Tolles, Robert L. Lee, J. Stephen Higham and W. S. Tyler, representing the Common Council; Alexander Gilbert, P. V. B. VanWyck, D. L. S. Maclaren and J. F. Buckle. Although Mr. Buckle is not legally a member of the commission, it is likely that he will be appointed at the next meeting of the Common Council by President Tolles in place of George H. Frost, who was appointed in place of Jan vanHerwerden, but who declines to serve owing to many other duties.

Mr. Gilbert was chosen president of the commission. He will appoint a sub-committee of five from the commission to investigate the subject of a city park and the members will report to the commission at their convenience. Then some action will be taken regarding a report to the Common Council.

POLITICAL OUTLOOK IN OLD SOMERSET COUNTY

BOTH PARTIES ARE LIKELY TO POLL NORMAL VOTE.

A Trenton despatch in Wednesday's New York Tribune contained this reference to Somerset county politics:

"Reports received from Somerset County a day or two ago indicate general good feeling among the Republicans there. It is true that F. W. Olcott, who was one of the Republican electors for New Jersey four years ago, has declared that he will support Judge Parker in the present campaign. Mr. Olcott and Judge Parker have been warm personal friends for many years, it was said. It was not generally believed that Mr. Olcott's support of the Democratic Presidential ticket would lead him so far as to oppose State or local nominations. No other defections from the Republican party have been reported in Somerset County, but it is believed that some Hearst Democrats will decline to support the regular Democratic ticket.

"From information carefully gathered it would appear that President Roosevelt will receive the full and united support of the Republican party in Somerset County, and that, if ex-Senator Stokes should be nominated as the Republican candidate for Governor, there will be no break in the party support.

"Unless some changes in public sentiment occurs within a short time, Irving Hoagland probably will be the Republican candidate for the Assembly in Somerset County. The Democrats are undecided yet as to their nominee for the same office. The greater number of them, however, appear to be strongly in favor of the nomination of Nelson Dungan. The belief is popular that Mr. Dungan is the strongest Democrat in Somerset County, and that he would come nearer to defeating the Republican candidate than any one else who could be named. It is doubtful if Mr. Dungan would accept the nomination for the Assembly. Several of his intimate friends say that he would greatly prefer the nomination for State Senator, which is due next year, when, it is reported Senator Childs will not ask for a renomination at the hands of the Democrats.

—Use Press Want Ads.

—Bartlett pears for canning. Seventy-five baskets of choice, perfect fruit will be sold at Neuman Brothers' tomorrow morning at 65c. and 85c. a basket

—Careful parents and housekeepers should note change of the only agency for the Willswood Farm's milk and cream to F. W. Dunn's. Route delivery by C. L. Jeter. 9 3 10

COLORED BAPTISTS MEET

Twelfth Annual Session of State Afro-Americans.

IN MT. OLIVE CHURCH

Convention Began This Morning and Continues Until Sunday Night—The Proceedings.

Preceding the twelfth annual session of the Afro-American Baptist State convention, which opened at the Mt. Olive Baptist church, this morning at 10 o'clock, the annual meeting of the Women's Missionary Union was held yesterday, commencing in the forenoon. The session was opened with devotional exercises, after which reports were presented of the past year's work. These were all of an encouraging nature and showed an increase in membership, interest and contributions. The election of officers was held in the afternoon. These were chosen:

President, Mrs. S. E. Boroughs, Madison; vice president, Mrs. E. D. Crawley, Roselle; corresponding secretary, Mrs. W. T. Watkins, East Orange; recording secretary, Mrs. N. J. Belts, Newark; treasurer, Mrs. E. W. Roberts, New Brunswick.

The treasurer's report showed that $484 was raised last year for all purposes. The sum of $61 was received at last night's session.

An early adjournment was taken and last night the women were addressed by Rev. Dr. A. J. Young, of Jersey City. He spoke of the grand work being accomplished by the Missionary Union and offered helpful suggestions for the continuance of the same.

When the convention opened this morning Rev. Dr. George Morris, of Morristown, was chosen to preside. Devotional exercises were conducted by Rev. P. H. Matthews, of Orange, and Rev. W. H. Taylor, of Elizabeth. Then followed the appointment of the various committees. At 11 o'clock the annual sermon was delivered by Rev. J. H. Travis, of East Orange, followed by the reading of letters.

At 1 o'clock dinner was served to the delegates in the basement of the church, the women of the church being in charge. Mrs. Lulu Dempsey, Mrs. M. S. Shields, Mrs. Richard Hancock and Mrs. P. H. Brown were at the head of the committee.

Among the other events on the programme this afternoon besides the president's annual address and an address on missions by Rev. Dr. C. S. Morris, of New York, the reading of the letter of welcome from the Mt. Olive Baptist church and response by Rev. J. W. Anderson, the delegates will be welcomed to the city by Mayor O. L. Jenkins, or his representative. There will also be the election and installation of officers.

This evening there will be addresses by Rev. C. S. Klugh and Rev. Dr. M. W. Gilbert, of New York.

The convention will continue tomorrow and Sunday, and will adjourn on Sunday noon. There were nearly 200 delegates to the Women's Missionary Union meeting and it is expected that there will be over twice that number to the regular convention. Rev. Dr. E. E. Jackson, pastor of the Mt. Olive Baptist church, is very active in directing the business of the sessions and assisting to make the affair a success.

One of the most important matters to be considered by the convention will be the action of changing the name of the organization to the "New Jersey Baptist State Convention, (colored)." For some time the members have been dissatisfied with the name "Afro-American." In changing the name to that proposed and adding "(colored)," it distinguishes it from the white organization by that name in this State. Rev. E. E. Jackson, pastor of the Mt. Olive Baptist church, has been instrumental in bringing about the change which will probably be made today.

Jackson to Build.

Permit has been secured by James W. Jackson, of Crescent avenue, for the erection of a two-and-a-half story dwelling on West Seventh street, near Plainfield avenue. The building will be a frame structure, to measure 26x40 feet. Oscar S. Teale, of New York, is the architect. The mason work will be in charge of J. H. Snyder and Rimmer, Apgar & Cozen is to be the carpenter firm.

—Scheuer & Co.'s store will be closed Saturday, September 10, on account of holiday. Will open 6 o'clock in the evening. 9 7 3

—End of week special Marshal Ney, clear Havana diplomaticos, seven cents each, four for a quarter, at Kirch's, 120 North avenue. 9 9 2

MARTIN A MEMBER OF THE WINNING TEAM

CO. K'S COMMANDANT ON JERSEY EIGHT WHICH WON TROPHY.

Captain W. B. Martin, of Co. K, was a member of the rifle team of sharpshooters, representing the 1st, 2d and 3d Regiments, which won the Dryden trophy match at Sea Girt yesterday, after they had failed to get better than third place at the 200 yards and fourth at the 600 yards'

Capt. Wm. B. Martin.

target. Last year this trophy was won by the United States army infantry. The District of Columbia was second and New Jersey was third. The army shooters did not enter the contest this year.

Yesterday's contest was the second annual match for the trophy which was presented to the State Rifle Association by United States Senator John F. Dryden, of Newark, to be competed for annually by teams of eight men from the regular army, navy and marine corps and the National Guardsmen of the various States. Government ammunition and service rifles were required.

The New Jersey team, in addition to the custody of the trophy for one year, receive $150 in cash; the second and third teams receive $100 and $50, respectively.

Captain Martin was one of three members of the team to tie for first place with a total score of 123. The total score made by the team was 987, as against 978 for Ohio, 969 for the United States Marine Corps, 967 for District of Columbia and 831 for Maryland.

REGIMENTAL PRIZE WINNER IS IN DOUBT

LIKELY THAT IT WILL GO EITHER TO PLAINFIELD OR PRINCETON.

While many members of Co. K believe that their organization has won the prize in the regimental shoot, they have been unable to get definite information as to the standing. It has been reported that the company is a tie with Co. L, of Princeton, for first place, but even this cannot be verified. If the conditions are that the company qualifying the greatest number of men gets first place, the local company will undoubtedly win, but if they provide for the highest per centage in marksmanship, it may be doubtful.

Co. K made special efforts this year to have as many members as possible appear on the State range and qualify. The result is that the number qualifying is the largets in its history. This is gratifying to Captain Martin, who has given unusual attention to his command this year. He has been on the range whenever the Plainfield boys have been there to practice and he has coached them with considerable success. Being an excellent marksman, the captain has been well qualified to instruct those under him.

The local company has felt the absence this year of Sergeant Albert I. Litteli, who has been laid up with a broken leg. There is perhaps no more enthusiastic member of the organization in the matter of rifle practice and largely through his untiring efforts the boys have become interested in this part of their work. It is often difficult for some of the boys to get off to practice at Sea Girt and if they are obliged to make a trip at other times than those prescribed it means some expense to them which they do not always feel like bearing. Word regarding the standing the company is expected at any time and the members are anxiously hoping that they have landed in first place.

—Use Press Want Ads.

A PYROTECHNIC DISPLAY

Italian Celebration Attended by a Great Throng.

GIFT TO BANDMASTER

Medal is Presented to Leader of of Musicians at Banquet in Hotel.

Fireworks such as seldom seen before in this city drew large crowds to Concert Park last evening on the occasion of the concluding exercises in the two days' celebration of the feast of Santa Maria Vargginia by the Italian societies of the city and borough. The band concert and fireworks drew nearly twice as many people last evening as the night before and there was no hitch in the musical programme or the display. Though the festivities did not conclude until late, few left the grounds before the final numbers were played and "Home Sweet Home" signalized the conclusion. Then there was a rush for the trolleys, which were taxed to their utmost capacity, many having come from the suburbs and from Westfield, New Brunswick, Somerville, and other towns on the through line.

The musical programme was especially well rendered. Under the direction of S. Nardiello, the twenty seven musicians on the stand gave most satisfactory rendition of a series of National and popular airs, interspersed with Italian melodies. Especially well performed was a piece where the melody was carried on by individual musicians dispersed through the grounds, giving an accurate representation of an echo.

The fireworks consisted of about a dozen elaborate set pieces and scores of mines, rockets and bombs. The exhibition was the feature of the celebration. Nicolo Mariano was in charge of the fireworks. The concluding piece was a twenty foot representation of a fancy goblet, reproduced in red, green and blue fire. The band played Italian airs during its display.

At the conclusion of the exercises, the societies and band adjourned to the Hotel Waldorf, where a banquet was served and speech-making followed. S. Nardiello, the leader of the band, was presented with a handsome gold medal by Salve Velard, leader of the society. The medal was purchased by the societies and Mayor Smalley, of the borough. A similar gold medal was presented to Nicolo Mariano, who was in charge of the fireworks display. Italians from societies of neighboring towns and Raritan were present at the banquet.

Salve Velard, the leader, announced this morning that the committee was nearly $75 behind in the expenses of the celebration. Opportunity for contribution from the public is asked to make up this deficit.

R. C. JUBILEE.

Three Months' Commemoration is Begun in the Local Churches.

Local Roman Catholics commenced yesterday a three months' celebration in commemoration of the Immaculate Conception of the Blessed Virgin Mary. From now until December 8, members of the faith will observe the rules laid down by the Holy Father.

The celebration is in accordance with proclamation by Pope Pius IX, fifty years ago. Plainfield Catholic churches will observe the commemoration of the jubilee by a series of special services and masses.

In the Borough Court.

For causing a disturbance at Wednesday evening's fireworks exhibition, Albert King, of Summit avenue, appeared before Recorder Dond in the borough court last evening and received a suspension of sentence. His companion on Wednesday night was also to answer the same charge, but failed to appear, so that when he does come up for sentence, the Recorder will probably have a good sized stick ready for him. The borough police are on the look-out for the second man now.

Mrs. Whitney Now Over the Brook.

Mrs. "William C." Whitney, who recently figured in a sensational dispossess case on Watchung avenue, has secured apartment at Manning and Watchung avenue, in North Plainfield. Some time ago she announced herself the widow of the late William C. Whitney, but she is still seeking to prove her title so as to inherit part of the estate.

Mr. Benton's Funeral.

The funeral of William S. Benton, who met his death by drowning in the Harlem river, will take place tomorrow afternoon. Services will be held in A. M. Runyon's undertaking parlors at 2:30.

DELINQUENT TAX SALE

Borough Property Disposed of Under the Law.

SIXTEEN TRACTS GO

Majority of Them Are Bought in by the North Plainfield Government.

The North Plainfield delinquent tax sale yesterday resulted in the striking off of the following parcels of real estate for the amount of taxes due as given below. Collector George F. Brown acted as auctioneer.

Three lots on Duer street, unknown owner, $12 70, to Mayor and Council; 12 Grandview avenue, Estate Isaiah Coriell, $41.24, to Harriett A. Tigley; 44 Grandview avenue, Florence Moon, $83.47, to Home Building Loan; lot on Grove street, C. P. Sebring, $39.63, to Mayor and Council; 29 Manning avenue, Eliza Dedrick, $57.53, to Mayor and Council; lot on Mountain avenue, Estate of H. N. Spencer, $16 26, to Mayor and Council; lot on Mountain avenue, unknown owner, $7.86, to Mayor and Council; 35-37 Prospect avenue, C. P. Sebring, $101.90, to H. D. Brown; lot on Rock avenue, Morris Engle, $190.4, to Mayor and Council; lot on Rock avenue, S. L. Bailey, $16.30, to Mayor and Council; 181 Somerset street, J. H. Grncely, $85.63, to Mayor and Council; 185 Somerset street, J. W. Mundy, $43 58, to N. B. Smalley; 183 Somerset street, J. W. Mundy, $31.93, to S. R. Codington; lot Watchung avenue, Esther Mundy, $10.72, to Mayor and Council; lot Westervelt avenue, Estate H. N. Spencer, $27.34, to Mayor and Council; No. 2 Willow avenue, H. E. VanDeventer, $149.26, to Mayor and Council.

There was a fair attendance at the sale but not much interest was shown by the majority, most of the properties going to the borough government as can be seen from the above list.

ROBT. ABBOTT FAILS AS DID F. O. REINHART

PLAINFIELD LOSES ALL CHANCE OF WINNING AT BALTUSROL.

Plainfield's one representative left in the National amateur golf tournament at Baltusrol, yesterday was Robert Abbott, but before the day's play was over he was defeated by A. Haveymeyer, of Sebright, 1 up in 19 holes. Abbott put up a great fight for position and honors were even until the last hole was reached.

Mr. Abbott has no reason to feel discouraged, however, as Walter J. Travis, the amateur champion, went down to defeat at the hands of George A. Ormiston, of Pittsburg, who made a 71 to 81 for Travis.

While the Plainfielders did not make as good a showing as was expected, especially Frank O. Reinhart, there is some satisfaction in knowing that some of the best players in the country were retired early in the tournamentand the calculations of the wiseacres were upset.

GREAT SCHOOL MASTER.

Tribute to Rev. Dr. George M. Whitney in Current Journal.

The educational [number of the Christian Advocate for last month contains an article of interest entitled "Two Great Methodist Schoolmaster by Two of Their Former Pupils." The accompanying illustrations are the pictures of Rev. Dr. George H. Whitney, President of the Centenary Collegiate Institute, Hackettstown, N. J., 1869-1904, and Rev. Dr. Herbert E. Fisk, President of the Northwestern Academy, Evanston, Ill., 1873-1904.

The head master of Hackettstown has for his chronicler Rev. Dr. Eugene A. Noble, who gives to Dr. Whitney's character, attainments and personality such unqualified praise as can only come from profound respect and affectionate regard.

Colored Stars Defeated.

The Young Men's Progressive Club defeated the Colored Stars on Crescent Oval, yesterday afternoon, by a score of 23 to 10. "Gamey" Nelson and Klin formed the battery for the Stars and Forman and Robinson for the victors.

North Plainfield School.

Supt. H. J. Wightman will be at the North Plainfield High School from 9 to 12 Saturday and Monday, Sept. 10 and 12, to attend to conditions, examinations, enrollment and other matters pertaining to the opening of school Sept. 13. 9 8 2

HEBREW NEW YEAR FEAST

Congregation of Children of Israel to Observe Festival.

BEGINS AT SUNSET

All Shops to be Closed From To-Night Until Sunday Night.

Rosh hashona, the festival of the New Year, begins this evening and the celebration ceremonials will continue until sunset on Sunday. Today is the first of the month Tishri and marks the birth of the year 5665 in the Herbew calendar, which goes more than 3,500 years back of the beginning of the Christian era. The services in the Congregation Children of Israel synagogue will probably be conducted by a rabbi from New York, arrangements having been made for that purpose yesterday.

As the festival continues for forty-eight hours all places of business controlled by Hebrews will be closed tomorrow. When questioned as to the failure of certain Hebrews to live up to the strict observance of the custom of closing for the entire duration of the festival, a prominent trustee of the local congregation said that contrary to the general belief it was not due to any question of orthodoxy but a merely personal and mercenary preference for keeping open shop.

It is expected that some of the New York people who attended the dedication ceremonies at the synagogue recently will be in this city for a part at least of the festival. Among the expected visitors will be Mr. Compus, a New York merchant, who paid $100 for the privilege of laying the first brick in the foundation of the building last fall and who was the donor of the silver pointer which William Newcorn presented to the congregation in his behalf at the dedication.

Another important date in the Hebrew calendar will fall on Monday, September 19, when the Day of Atonement will be rigidly observed by all consistent Hebrews. Like other Jewish church observances, this day begins at sunset; in this case on Sunday evening and continues until the same hour Monday. During this time atonement is offered by continuous prayer and fasting throughout the day for the transgressions of the past year. This ceremony forms one of the most impressive in the Jewish religion, especially when one recollects that all over the inhabited world the same form is being gone through with on the same day by millions of the Chosen People as has been their custom for over 5,000 years.

All visitors, whether Jew or Gentile, will be welcome at tomorrow's New Year celebration and many are expected to be present.

BURMESE SPEAKER.

Nellie Tolu Addresses the Woman's Foreign Missionary Society of First Baptist Church.

The meeting of the Woman's Foreign Missionary Society, of the First Baptist church, held Wednesday afternoon at the church, was addressed by Miss Nellie Tolu, of Burmah. Miss Tolu, or Miss Yaba, as she is often called, is the daughter of Yaba Tolu, a Karen, who was brought to this country about thrty-five years ago in company with another Karen boy, Myaasa Pokway.

They were educated by the First Baptist church, and spent their vacations from college at the homes of the late William White, of North Plainfield, and the late Evan Jones, who resided at that time on Watchung avenue. Yaba became a teacher and Myaasa is pastor of the Baptist church at Bassein, Burmah.

Miss Tolu has come to America to secure a medical education, hoping to practice medicine in her native land. She speaks English fluently and is an interesting speaker.

Men's Meeting Speaker.

Rev. J. A. Francis has been secured as the speaker at the men's meeting at the Y. M. C. A. Hall on Sunday afternoon at 4 o'clock. He has been a very popular supply at the First Baptist church of this city where he supplied the pulpit for four Sundays.

In Justice Hand's Court.

Judgment for $11.75 and costs has been awarded Peter Dixon, who recently brought contract proceedings against Mrs. Emaline Ruggles.

—With such excellent quality peaches selling at 85c, $1 and $1.25 a basket at Neuman Brothers, you can't afford to put off your preserving any longer. There'll be 200 baskets of choice yellow and white Jersey fruit on sale there in the morning.

POINTS FOR THE BUYERS

READY REFERENCES FOR THE LOCAL BARGAIN SEEKERS.

In a new house or in an old house, electric wiring is easily introduced. Allen B. Laing, the North avenue electrician, does the work.

Whenever you contemplate building consult Contractor Titus H. Laury. If he gets the work you can rest assured it will be done to suit you.

A nickel smoke; a Nickel Yara. And it's a first-rate smoke, too. Dobbins, the tobacconist, sells them. His store is at the end of North avenue.

First-class hotel accommodations with private dining rooms can be reasonably secured at the Hotel Waldorf, on East Front street. Henry Windham, proprietor.

Hoagland's express is the surest medium of local transportation to which you can entrust your goods because skillful as well as responsible people have the work in hand.

If your next winter's supply of coal is purchased from the Keely Coal Company on South avenue, you will be assured of plenty of heat and entire satisfaction will be found in the burning of the coal.

Is your watch "out of sorts"? Dirt in the works, that's what's the matter. Take it to Moraller's, the Park avenue jeweler, and have it put in condition. A watch needs overhauling at least once a year.

Have you looked into the water question thoroughly? If you contemplate the use of a fine table water as many people do when placed on a diet by their physician, just look up the analysis of Washington Rock Water and judge accordingly.

Peck is showing the finest assortment of flannels ever seen in the city. They represent all that is best in French, English, Scotch and angora flannels made. The same quality pervades the whole stock as his regular patrons are well aware.

Carry on your banking with the City National Bank. This organization is conducted upon first-class business principles and has a powerful financial backing. There is an interest department and strong vaults for the storage of silverware and valuable papers. Front street and Park avenue.

Let the Plainfield Trust Company take care of your money for you. It will not only be absolutely safe and available at any time you want to use it but will be earning interest at a fair rate which will be compounded every six months. No banking institution in the State has a more thoroughly representative board of directors.

While the extensive alterations are being made at the dry goods store of Levy Brothers on West Front street, exceptional opportunities will be offered for bargains. A special drive is now made in hosiery for school children, and school dresses, also muslin skirts, while other departments are filled with bargains. Don't forget that a finely-appointed millinery department is a feature of this store.

Prepare the children for school by getting their outfits at the Surprise Store, 324 West Front street. Prices are right and the goods could not be better. Boys' D. B. and Norfolk school suits that cannot be equalled for serviceability and neatness of appearance at figures that are only exceeded in attractiveness by the famous "Cadet" waists and blouses. "Eagle" and "Lucky" school shoes for misses and girls too. The kind that wear as well as they look and look well enough to wear anywhere.

THE FORUM.

Communications from readers of The Daily Press on all subjects of local interest are invited. All such communications must be stripped of personalities, and must be signed by the writer. His name will not necessarily be published. The editor is not responsible for views expressed in this column.

Editor, The Daily Press:

The Church of the Heavenly Rest, Clinton avenue, has had twenty years' existence, yet now there seems to be a new awakening to it. A bright enthusiastic young minister is in charge. He is planning for a glorious winter's work. A class for confirmation is announced; class to meet in the church on Friday evenings at 7:45 o'clock, the first one on Friday evening, September 16, at 7:45 o'clock, to which the people in general are invited. He also announced the reopening of the Sunday-school next Sunday morning, at 9:45 o'clock, earnestly requesting every teacher and pupil to be there promptly. Holy communion will be celebrated at the 11 o'clock service. Hoping the time is not far distant when this little mission shall become a flourishing parish, he wishes all interested to attend and become interested in the work, I am,

A Well Wisher.

—The new year at the Plainfield Business College, has opened with an enrollment of a fine class of young people from this city and nearby towns.

THIS REMEDY IS SURE TO GIVE SATISFACTION.

CATARRH

HAY FEVER

Ely's Cream Balm Gives relief at once. It cleanses, soothes and heals the diseased membrane. It cures catarrh and drives away a cold in the head quickly. It is absorbed. Heals and protects the Membrane. Restores the Senses of Taste and Smell. Full size 50c., at Druggists or by mail; Trial Size 10c by mail. ELY BROTHERS, 56 Warren Street, New York

EDUCATIONAL.

Mr. Leal's School For Boys.

1882—1904

Has sent boys to College every year for twenty-two years.

Boys have entered sixteen different Colleges, but the great majority have gone to Yale, Princeton, Harvard and Columbia.

Junior Department receives boys 9-10 years of age.

Next school year begins on Tuesday, September 13th.

JOHN LEAL, Principal.

Cedarcroft School

For Boys

Opens September 14th.

For information apply to R. M. HUSE, Principal, 8 15 1m 1003 Park Ave., Plainfield.

Plainfield Seminary

will re-open Thursday, Sept. 15, 1904. Thirty-seventh Year.

Principals { MISS KENYON MISS ARNOLD

-Piano Instruction-

Resumed Sept. 15, 1904.

Miss Anna O. Marsh and Miss Minnie S. Marsh.

Virgil Clavier Method, a Specialty. 915 Madison Avenue. 9 1 tf

The Hartridge School,

303 E. 7th St. & 107 W. 7th St.,

Reopens Sept. 21st,

9 6 12 at 9 o'clock.

J. Edmund Skiff,

Voice Culture,

Babcock Building.

Send for circular.

New York Law School { 35 Nassau St., New York City. { 'Dwight Method' of Instruction.

Students may take Day School or Evening School. LL.B. in two years; LL.M. in three years. High standards. Prepares for bar of all States. Send for catalogue.

8 1 eod 2m GEORGE CHASE, Dean.

Plainfield Business College Opens September 1

St. Gabriel's Academy,

Corner Jackson and Watchung Avenues. Select School for young ladies and boys from 6 to 12 years old. 9 6 1m

VIOLIN INSTRUCTION.

Miss Emerson, pupil of Prof. Markees, Berlin, Germany. Fall term begins Sept. 9. Babcock Building, Studio 305. For particulars address Carnegie Hall, 874, New York.

Brokaw's Creamery

Everything clean, sanitary and up-to-date.

My own make of Butter is simply elegant, so we are told every day; and our Sweet Butter without salt is selling like hot cakes.

My Buttermilk is unsurpassed, everybody says it's the best in the city. A trial will convince you.

One specialty is Fresh Eggs direct from the farm.

Call and we will be pleased to show you what a first-class Creamery is like.

We have everything in the Dairy line, also a nice line of Crackers and Bread.

186 East Front St.

HOAGLAND'S EXPRESS and BAGGAGE TRANSFER.

Office 302 Park Ave. Tel. 322 W.

Closed All Day Saturday, Will Open 6 o'Clock P. M.

We're Ready for Your Home Coming

You can "settle down" to housekeeping again with half the usual trouble and cost—now that we've started this big sale of pure foods and household needs. (1) There's not ONE useless item listed. (2) Every price is under Scheuer's REGULAR price. (3) Red Star Stamps given away more plentifully than ever.

100 Stamps Free with all kinds Teas at 60c lb.

100 Stamps Free with 1 lb Prem. Bkg Powder 45c

70 Stamps Free with 1 lb New Crop 50c Teas.

Scheuer's Premium Java

—The "pick of plantations," the beverage of the thousands, 'tis incomparably delicious, as aromatic as it's pure—less needed to a cup than any other coffee imported, fresh roasted by Scheuer's own roaster, guaranteeing full flavor and strength! Just as a fall flyer:

20 Stamps Free with 1 lb. at 27c.

30 Stamps Free with 1 lb. best Mocha and Java Coffee, 32c.

20 Stamps Free with 1 lb. Coffee, 23c lb.

10 Stamps Free with 1 lb. Coffee, 18c.

Maryland Tomatoes, fancy, 7c can.

Sweet Corn, 13c kind, 9c can.

Zest, New Cereal, 12c box.

Baker Chocolate, 14c cake.

Ten Stamps with pony basket Sweet Potatoes 25c
Ten Stamps with pony basket White Potatoes 20c
Ten Stamps with pony basket Red Onions 30c
Ten Stamps with pony basket Apples 19c
Ten Stamps with 2 large Egg Plants 10c

IN OUR MEAT DEPARTMENT.

50 Stamps with 5 lbs. Chuck Roast.

50 Stamps with 5 lbs. Rump or Bot. Rd. Corned Beef.

20 Stamps with each Leg Lamb.

10 Stamps with 2 lbs. Hamburg Steak.

$1.00 in Stamps with ½ lb. Boiled Ham.
$1.00 in Stamps with ½ lb. Cooked Corned Beef.
$1.00 in Stamps with ½ lb. Chipped Smoked Beef.

10 Stamps with 2 cans Scheuer's Milk, 10c can.

10 Stamps with 1 bottle Celery Salt, 10c.

10 Stamps with 1 can best Clover Leaf Salmon, 20c.

10 Stamps with 1 lb. best quality Peanut Butter, 20c lb.

1.00 In stamps with any of the following crackers:
1 lb Choc. Vanilla Twist....16c
1 lb Chocolate Sensations...15c
1 lb Cocoa Macaroons.....16c
1 lb English Wine Crackers..12c
1 lb Fruit Crackers.....15c
1 lb Walnut Glace 20c
1 lb Grandma's Cookies.....12c
1 lb Spice Jumbles.....12c
1 lb choice Mixed Cakes....12c
1 lb pkge Graham Crackers.12c
2 package Social Teas, ea...10c
2 pkge 5 O'clock Teas, ea...10c

1.00 In stamps with any of the following articles:
3-lb box Argo Starch.....20c
7 cakes Laundry Soap.....25c
3 lb box choice Rice.....20c
3 lbs Pearl Barley.....15c
1 pkg Macaroni.....10c
1 pkge Pearl Tapioca.....10c
1 package Hasty Tapioca...10c
1 pkge Premium Farina....10c
1 package Rolled Oats.....10c
1 pkg Parlor Matches.....12c
1 pkg Washing Powder.....10c
¼ lb pkg Pickling Spice.....12c

1.00 IN STAMPS with following articles:
1 bottle Vanilla Extract, ...15c
1 bottle Jamacia Ginger.....18c
1 large bot Worc. Sauce.....12c
1 bot Premium Catsup.....13c
1 bottle Premium Vinegar...10c
1 bot Ammonia.....10c
1 bot Blue.....10c
1 bot. Royal Shoe Polish....10c
1 box Tooth Powder.....10c
1 box Talcum Powder.....10c
2 packages Tooth Picks, each 5c

S. SCHEUER & CO.

Best Milk.

Quality is the true test of value.

The prudent milk buyer realizes the value of Marchant's Milk because it is absolutely pure, is richer and served in scrupulously clean bottles.

Early and prompt deliveries.

Of course you want the best milk—then let us serve you.

MARCHANT BROTHERS,

Plainfield Milk and Cream Company,

191 North Avenue, Plainfield, N. J.

We Are PREPARED

to put up the best awnings at most reasonable prices. A good awning properly put up will last for years. Let us estimate on yours.

We have specially interesting prices on Carpets, Mattings and Window Shades.

SHIRLEY & JOHNSTON, Babcock Building

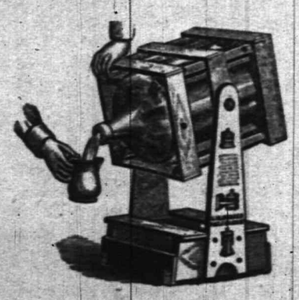

TRY 5 GALLONS WASHINGTON ROCK SPRING WATER.

Orders by mail promptly filled.

Patent swinging crate, very convenient

Plainfield Spring Water Co

Box 743. Plainfield, N. J.

Proposals

For Completing the Heating Plant of Fire Headquarters, North Plainfield, N. J.

Sealed proposals will be received at the office of the Borough Clerk, 218 West Front street, until 8 p. m., September 17, 1904, for the furnishing of all materials and labor required to complete Heating Plant in the New Fire Headquarters on Somerset street, North Plainfield, N. J.

Specifications and full information can be obtained from Frank Rowley, Borough Clerk, 218 West Front street, Plainfield, N. J.

The Council reserves the right to reject any and all bids.

By order of the Mayor and Council.

FRANK ROWLEY, Borough Clerk.

9 7 8

Ivamy's Celebrated Fresh Fish.

The first requisites with us are quality, purity, freshness. We cater for those who insist on the highest standard of Fish—our customers know that if it comes from Ivamy's it's the top notch of excellence and must be fresh—we guarantee it.

Finest selection of Bluefish, Mackerel, Weakfish, Porgies, Soft Shell Crabs, Clams, etc., to be found anywhere in the state—and reasonable prices.

Special Cash Sale Saturday.

FRED IVAMY, (Successor to Rogers & Co.)

232 W. Second Street. Telephone 240

WILLIAM H. KIRCH, Carpenter and Builder, 66 Duer Street.

Estimates cheerfully given. Jobbing promptly attended to. Telephone 402 J.

GULLEN'S SPECIAL

FOR FRIDAY AND SATURDAY. THE GREATEST BARGAINS IN GROCERIES

Stamps With All Purchases.

All flavors of Tea	35c	25c size Snyder's Oyster Cocktail Sauce	18c
Royal Arms Coffee	27c	Large roll Toilet Paper	5c
New Century Coffee	27c	30 Sheets and 30 Envelopes	10c
Good Blended Coffee	12c	VanCamp's Sausage	7c
Good Flour, bag	75c	VanCamp's Macaroni & Cheese	10c
Sugar, lb	5c	VanCamp's Kidney Beans	10c
2 bags Salt	5c	Hamburger Steak	10c
2 pkgs Tobacco	5c	½-lb tin Allspice	7c
2-lb can Corned Beef	20c	½-lb tin Cloves or Ginger	7c
1-lb can Corned Beef	11c	½-lb tin Mustard	7c
New Early June Peas, can	7c	½-lb tin Cinnamon	7c
Best Tomatoes, can	7c	Bottle Stuffed Olives	7c
Scooner Blue	7c	Bottle Catsup	5c
Washing Fluid	7c	6-lb Sal Soda	5c
Campbell's Soups, all kinds, 3 cans for	25c	Package Nudles	5c
Fruit Syrups	7c	Package Cornstarch	5c
		Potatoes, basket	30c

FRANK CULLEN'S, 1001 South Second Street. Telephone Call 420-w.

WE GIVE BLUE EXCHANGE STAMPS

I. H. BOEHM

109-111-113 West Front Street. 126 Park Avenue.

SPECIAL SALE.

We are offering Special Bargains in all Departments, but lack of newspaper space permits the mentioning of only a few of the many good values we are offering.

7c yd—500 yds of new Dress Ginghams, extra quality and all new patterns, val. 9c and 10c yd.
8c yd—1,000 yds of extra heavy Outing Flannel, all new Fall patterns and good colors, val. 11c yd.
10c yd—500 yds Mercerized Voiles, in pink, old rose and light green, reg. price 25c yd.
12½c yd—Special lot of new White Goods, extra fine quality and very desirable patterns, value 15c and 18c yd.
59c yd—10-4 white and gray Blankets, extra heavy quality, reg. value 75c pair.

MEN'S FURNISHINGS.

49c—Men's Madras Shirts, all new goods and nice patterns, reg. price 75c and 1.00 each.
49c—Men's sateen working Shirts, in black and white stripes and plain black, value 69c.
49c—Men's black and white Cheviot working Shirts, reinforced back and front, val. 69c ea.
95c—Men's Madras Shirts, extra fine quality Madras and extra well made, reg. sold for 1.25 ea.
25c—Men's working Shirts. We are selling an extra good working Shirt for 25c, in black and white stripes, made of good quality Cheviot, value 39c.

MILLINERY DEPARTMENT.

We are showing our new Fall lines of Ready-to-Wear Felts. We have only the newest and most up-to-date styles, in all colors and prices.

Our assortment of Millinery is the largest and prices the lowest in the city.

We are showing all that is new and up-to-date in Breasts, Pompons, Shapes, etc.

HATS PURCHASED HERE TRIMMED FREE.

Don't Borrow Trouble

That's what you do when you borrow your neighbors'

Pots and Pans
Kettles and Cans

and various other articles of hardware line any longer than it will take you to reach our store. Our prices are as tempting as the goods. We also handle

Refrigerators and Hose, Stove Repairs, Wood and Willow Ware, Fruit Jars and Rubbers, Stone Pots and Jars, Jelly Glasses, Parafine, etc.

Gayle Hardware Co.

105 W. Front St. and 104 Park Ave. Phone 468 R.

Never behind the times.
Look us over.
Douglas Fall Shoes are in.

A. WILLETT & SON

107 PARK AVENUE.

THE LATEST GOODS IN ELECTRIC AND GAS STANDS, FINE LAMPS, CHANDELIERS AND BRACKETS.

Jos. W. Gavett.

SCHOOL OPENING SALE.

For the opening of School we offer special inducements in

Boys' and Young Men's Clothing, Furnishings, Shoes and Hats.

Prices to suit everybody.

Boys' D. B. and Norfolk School Suits from 1.50 up.

The famous "Cadet" Waists and Blouses, the very best line made for Boys'. Special at,.... **48c**

The reliable "Eagle" and "Lucky" School Shoes for Misses and Girls' at lowest possible prices.

REMEMBER THE NUMBER.

The **Surprise Store**

324 West Front Street, Plainfield, N. J.

Continued Special Prices on Summer Goods.

Window Screens—The adjustable pattern—hardwood—
18 inches high, 17c each — 24 inches high, 22c each
28 inches high, 26c each — 30 inches high, 27c each

Screen Doors—98c—Hardwood, fancy spindles, hardware, complete..... **98c**

Ten per cent Reductions on all Oil Stoves, Ovens, Refrigerators, Ice Chest, Water Coolers, Hammocks.

Ice Cream Freezers—
Alaska—3 quart size,....1.78 — 4-quart size,.....2.19
White Mountain—3-qt....1.98 — 4-quart size.....2.42

"THE NEWEST THING OUT"

Combination Rod and Reel

See it in our show window.

A. M. Griffen, 119-123 E. Front St.

Porch Rockers. Lawn Settees. Willow Chairs.

Powlison & Jones,

149 & 151 East Front St.

TELEPHONE 467 J.

Schreiner's PHARMACY

PARK AVE. AND SECOND ST.

RUBBER GLOVES—
Very goods to wear for housework, they keep the hands clean and prevent cracking of skin.

Ice Cream Soda and Confectionery.

Early Autumn Clothing Styles

Are ready for your selection.

The newest Brown colors—

---Suits and Top Coats---

for early Fall wear.

WERNER'S Clothing House....

206 West Front Street, Plainfield, N. J.

ICE CREAM

Wholesale and Retail.

I have vacated my store on Park avenue and am still making PURE ICE CREAM AT 32 BANK PLACE.

All orders by 'phone (No. 470y) or mail will receive prompt attention.

LAKE HOUSE NOW OPEN. JOHN H. TIER.

THE PLEASURE

of a smoke depends on the quality of the Cigar! Spend the lazy hours of your vacation in smoking

OUR CIGARS,

and you'll find you've got your money's worth every time. Our Cigars are good and the price is low. Sold singly or by the box.

KIRBY'S

106 Park Avenue, Plainfield.

BOICE, RUNYON & CO.,

PARK AVENUE,

Opp. North Ave., Plainfield, N. J.

Dealers in

BEST LEHIGH COAL, LUMBER, MASON MATERIALS, &c. &c.

Sole Agents N. J. Pulp Plaster

Superior Groceries.

Our Store is kept constantly stocked with the choicest and purest of eatables, gathered from all parts of the world. You'll find it to your advantage to purchase your groceries of us—whatever you get here is always superior in quality, yet consistantly moderate in price. We solicit your trade.

W. W. DUNN.

PARK GROCER,

Duer Street and Lincoln Place.

BUTTER, EGGS and POULTRY

direct from best Jersey farms.

SPECIAL THIS WEEK:
Spring Chickens } **23c lb**

H. H. Smith,

228 Park Avenue, Opp. North.

Just received an assortment of new style

BOX PAPERS.

Also a full line of the leading

Magazines and Weeklies

constantly on hand.

Harper's,

411 Park Ave., Plainfield, N. J.

FRANK VAN WINKLE

129 North Avenue

Bicycles — Photo Supplies

Kodaks and Cameras

Bicycles stored, cleaned and repaired

Developing, Printing and Mounting a specialty

The Park Stables.

Livery and Boarding.

108 Somerset Street

To ephone 493 J. North Plainfield.

High-class Horses and Carriages. Prompt Service.

JAMES D. FRAZER.

YOU WILL NEVER BUY A HOME WITH MONEY PAID FOR RENT IN THE PAST.

START NOW TO

OWN A HOME

of your own by taking out shares in

THE CENTRAL Building and Loan Asso'n. OF PLAINFIELD.

J. F. MacDonald Sec'y.

Smalley Building, No 149 North avenue 4 24 tf

NEW JERSEY'S TWEVE-ACRE STORE.

Closed Friday Evenings

Hahne & Co.

Broad, New and Halsey Sts., Newark, N. J.

Open Saturday Evenings

MISSES' AND CHILDREN'S

School Suits, Coats, Skirts, Dresses

Best and Biggest Choice in Town at Popular Prices.

We have added 20 new and handsome models to our previous enormous stock of Misses' and Children's fall Outergarments.

Prices Range from 10.50 to 35.00.

Mammoth Assortment Fall Tourist Tailor-made Coat Suits, beautiful models in fine cheviot or black, blue and brown; also fine mixtures of blue, browns and grays, skirt lengths 37 to 40 inches, in new kilt effects, coats satin lined..... **12.50**

Note—These contain all the good qualities of a $25 garment. Misses' sizes 14, 16 and 18 years.

Another Fine Model is a Box Coat Effect, with plaited skirt in Mannish mixtures, satin lined coat, sizes 14, 16, 18, regular 14.50, special..... **9.95**

Children's Dresses—Made of fancy Scotch plaids, yoke, revers and cuffs, cassimere to match, prettily trimmed with silk soutache, braid in red, blue and brown, sizes 4 to 14, regular 1.50 to 2.00 special..... **1.00**

Children's Dresses—Of good quality cashmere, with tuck yokes of silk, finished with narrow silk braid, lined throughout, sizes 4 to 14, regular price 3.98 to 5.00, special this sale at..... **2.98**

BOYS' SCHOOL CLOTHING.

Fall Opening Saturday All Day and Evening.

We have remodeled and enlarged our Men's Clothing Department, and removed it to the Second Floor, at Broad street. To reach it quickly take elevator on uptown side, near entrance.

All the New Fall Styles will be displayed on Saturday. Not a detail in goodness of materials, first-class workmanship and acute style effects have been slighted.

Our Prices Are fully one-third lower than you can buy the same excellent clothing elsewhere.

Our Boys' School Clothing is Splendid. Never before in Newark such high values for so little money. Read about them here:

3.00 Suits 1.98—A splendid line, made from good wearing cassimeres and cheviots, in medium and dark colored patterns, well made, strong and serviceable, in the double-breasted, sailor and Russian styles, sizes 3 to 16 years, worth $3.00, special..... **1.98**

4.00 Suits for 2.98—An unmatchable school suit at a medium price. Gotten up particularly for rough-and-tumble wear, strong, reinforced, good dirt-resisting patterns, suits that elsewhere would be sold at $3.50 and $4.00, but here at..... **2.98**

5.00 Suits for 3.98—In this line we show hundreds of suits, double-breasted and Russian Blouses, Norfolk, 3-piece, Sailor Blouses, to fit boys 3 to 16 years, extra well tailored, medium and heavy weight suits that cannot be duplicated for less than $5 to $6, here at **3.98**

$7 Suits for 4.98—The best school suits in America. The grandest collection of new fall styles, from the very best makers of boys' clothes in this country. Every suit is hand-tailored and silk-stitched throughout. The best of linings and trimmings. All styles for boys 3 to 16 years. New exclusive patterns. Regular $7.00 and $8.00 values, here..... **4.98**

Boys' Waists and Blouses—Laundered and unlaundered, percale, madras, cheviots, worth 75c..... **50c**

10.00 Long Trousers Suits—All-wool Long Pants Suits, for young men and boys, 14 to 20 yrs, or 30 to 36 inch chest, worth 10.00, neat patterns, here at..... **6.98**

Boys' New Fall Trousers—Double stitched seams, hundreds of different patterns, patent waistbands, sizes 3 to 16 years, in neat mixtures and plain colors, cannot be duplicated, elsewhere for double our price..... **50c, 75c, $1**

School Supplies of All Kinds at Hahne & Co.'s. Newark, N. J.

The Boston Cloak and Fur Store

245 West Front Street, Plainfield. Opp. Postoffice

Simply Trimmed Hats.

Now you can choose the handsomest line of Trimmed Hats and Turbans at popular prices.

Girls' School Clothing.

We've bought the handsomest line of tailored Reefers and Skirts which we will dispose at sacrificing prices.

The Plainfield Furrier is prepared to make your Furs look as good as new.

BUTTERMILK

WHY YES

we make it fresh every day, and Potcheese, too. Try some.

LINDSAY DAIRY,

Tel. 451 J. FARM MOUNTAIN AVENUE.

-:- PUTNAM & DEGRAW -:-

Royal Tooth Powder, can	10c
Royal Talcum Powder, can	10c
Mennen's Talcum Powder, can	15c
Witch Hazel, bottle	10c
Violet Toilet Water, bottle	25c
Lyons' Tooth Powder, can	10c

THE USE OF

REYNOLD'S PETROLEUM HAIR TONIC

Means Healthy Scalp, Natural Growth of Hair (no falling out). No Dandruff. 50 cents bottle. Prepared only by

T. S. ARMSTRONG

Corner North and Park Aves. THE APOTHECARY. Plainfield, N. J.

Straw Hats, Neglige Shirts Fancy Socks

J. R. BLAIR

205 Park Avenue

Summer Underwear etc., etc.

SILK UNDERWEAR AT $3.00 PER SUIT

Advertise in The Daily Press.

AMONG MEN IN THE SHOPS

SEEN AND HEARD IN PLAINFIELD'S INDUSTRIAL PLANTS.

John Keen, of Dunellen, has returned to his position at the Standard Surgical Instrument Company's plant, after several weeks' sickness.

E. E. Brown, of the Manganese Steel Safe Company's plant, has returned to his position after spending two weeks camping at Princess Bay, Staten Island.

Emil Polaski, a laborer at Ponds, sustained an injury to the back of his right hand, while at work Wednesday and he was obliged to go to the hospital for treatment.

PERSONAL.

Miss Dellie Bolsterle, of Watchung avenue, is visiting her brother, George S. Bolsterle, of York, Pa.

S. St. John McCutchen and family, who have been spending the summer at Belmar, have returned home.

Chauncey F. Burt, who is now living in Philadelphia, has been spending several days with friends here.

Mrs. E. Wooley and children, of Watchung avenue, have gone to Elizabeth to visit Mrs. Wooley's mother.

Dr. Jean J. Loiseaux, formerly of this city, but now a prosperous dentist in Boston, is visiting relatives here.

Master Russell Miller, of Oronard place, who has been spending two week's at Cape Cod with William Walsh, returned home Monday.

Miss Edith Neal, of West Front street, and Miss Olive Hedden, of East Fourth street, have returned home after spending two weeks at Atlantic City.

Walter H. Main, Williams, '95, was the guest of Clarence Rogers, of Madison avenue, last week. Mr. Main occupies a position in the editorial department of the Troy Press.

The Misses Emma and Amelia Verdermeier, of Fairview avenue, leave the Hotel Eastman, North Conway, N. H., for home. They will return by way of Boston and the Fall River Line.

SHELLED KORSAKOFF

Japanese Bombard Russian Harbor of Refuge.

JAP COLUMN BLOWN SKY HIGH.

Mine Exploded Under Marching Regiment—Oyama Trying Again to Encircle Kuropatkin's Army. Fight Near Shakhe.

LONDON, Sept. 9.—The Japanese have bombarded Korsakoff, the port on the island of Sakhalin in which the cruiser Novik took refuge after her escape from Port Arthur and where she was destroyed by ships of Admiral Kamimura's squadron.

Japanese cruisers shelled the town for several hours. It is thought this action was taken to prevent Korsakoff becoming a harbor of refuge for Russian ships.

A Chefu report says that a Japanese column numbering approximately 700 men while marching along at night in the valley between Long hill and Division hill met a frightful disaster through the explosion of an electric land mine. The mine was carefully laid by the Russians three weeks ago. It covered nearly a mile of available marching space. The explosive was placed at the bottom. Rocks were placed next, and on top of these clay was packed so carefully that the ground gave the impression of not having been disturbed. The indications of Japanese activity in this vicinity put the Russians on guard. Near midnight the outposts rushed in and reported that the Japanese were approaching. The Russians withheld their fire for some time. Suddenly they threw a searchlight up the valley. The Japanese opened with a rifle fire. The Russians waited until apparently the whole Japanese column was in the danger zone. Then the mine was exploded. The force of the explosion knocked a number of Russians down, and the sight of Japanese rifles, water bottles, legs and arms hurling through the lighted space made by the searchlight was an awful spectacle. Some rocks landed inside the Russian lines. There was one appalling moment, during which the garrison itself was stunned, then a deathlike silence. The searchlight coldly lighted up the road and hillsides strewn with dead. The following day the Russians buried the dead, but owing to their dismembered and mutilated condition the Russians were unable to accurately estimate the number of killed.

A Harbin dispatch says that it is thought Field Marshal Oyama is trying to repeat at Mukden the enveloping movement which failed at Liaoyang.

If the armies continue to race northward to Tie pass, forty miles north of Mukden, in the opinion of the best military critics it will become of supreme importance to Kuropatkin if the door of his retreat is closed there. In the event of defeat he would be forced westward.

In order to protect his army against such a possible catastrophe Russian troops from Harbin have taken possession of this pass.

Advices from Mukden say that a fight has occurred at some point between Shakhe (eleven miles northwest of Liaoyang) and Mukden, and news of it is hourly expected.

Among the many reports current is one to the effect that General Kuroki has been killed and that two Japanese generals have been made prisoners, but no one seems to know where the reports originated and no confirmation is obtainable.

The fighting near Mukden has ceased, and the Russian transports and army are moving without interruption. There is much uncertainty concerning the movements and purpose of the Japanese.

General Kuropatkin evidently is not seeking to renew the battle, but if challenged he will not decline an engagement.

The best information of the war office indicates that General Kuropatkin lost about 17,000 men during the ten days' battle at Liaoyang.

General Kuropatkin reports that he did not lose a gun during the retreat.

Roosevelt Sent Chair and Books.

OYSTER BAY, N. Y., Sept. 9.—President Roosevelt has presented to the Oyster Bay Free library the chair presented to him when he was governor of New York. It is a highbacked mahogany chair, richly carved and upholstered in leather. On the back is a silver plate bearing this inscription: "The State of New York. Theodore Roosevelt, Governor, 1898-1900." In addition to the chair the president also presented to the library fifty volumes of history. No formalities attended the presentation of the gifts. Having been informed they would be very acceptable, President Roosevelt merely sent them to the library by messenger.

Wheat Burned For Seven Months.

BALTIMORE, Sept. 9.—City Surveyor Raleigh C. Thomas reported to the burned district commission that his men, who were doing some field work on Smith's wharf here, uncovered a large quantity of wheat that was still burning—exactly seven months after Baltimore's big fire. "The wheat was so hot," said Mr. Thomas, "that we could not handle it. We had to let it cool off before we could proceed with the work. The wheat was in solid chunks, but the grains were distinctly visible."

China to Have Marconi's Magic.

ROME, Sept. 9.—The Italian government has received permission of China to establish wireless telegraph stations in Chinese territory.

THE DAILY PRESS.

INDEPENDENT IN POLITICS.

E. L. FORCE, - Editor and Proprietor.

Published Daily, except Sunday, at 3:00 p. m.

105 North Avenue. Telephone Call 6r.

Two cents a copy. Ten cents a week. $5.00 a year—in advance. No extra charge for papers mailed to points in the U. S. and Canada. Delivered by carrier or by mail.

THE PRESS has the most complete carrier and mail service of any paper in the metropolitan district.

Any subscriber failing to receive a single issue will confer a favor by notifying the business office.

Advertising rates mailed on request.

Copy for Change of Advertisements to ensure change the same day MUST be in this office by 9 a. m.

Plainfield, N. J., Sept. 9, 1904.

It looks very much as if North Plainfield Republicans will cast their congressional and gubernatorial votes for Trenton men.

Don't beg in your advertisement. If there is one thing above another that people despise, it is a beggar. Write your ads in such a way as to leave the impression that it is as much to your customer's interest to buy as it is to your interest to sell.—Ex.

The address made by Mr. Parker to the Democratic editors yesterday was lofty in tone and was characteristic of the man. It was a decided contrast to the speech of a spellbinder and showed very clearly that the Sage of Esopus does not intend to sink to the level of a Mr. Bryan in his appeal for votes.

It is unfortunate that there is no legal remedy when an objectionable structure is erected in a district wholly confined to handsome residences, for it does seem that the shack occupied by Italians in East Front street will depreciate the value of property in the immediate vicinity as well as spoil the neighborhood. The house occupied by Marro, the Italian, is wholly out of keeping with the surroundings and it would be impossible to convince any fair minded person that it was not built for some ulterior purpose. In fact it is a disgrace to the neighborhood. Naturally the adjoining property owners are indignant, but it is sensible for them to refuse to buy the tract upon which the shack stands. The offers made to former Mayor Randolph, who owns a valuable estate near by, lead one to believe that the purchase of the piece of ground and the erection of the type of building which now disgraces the immediate vicinity was a scheme of a questionable kind, although there is no direct proof. Marro, the reputed owner, must answer in the local court for the alleged violation of city ordinances. We believe that if he is proven guilty of the offences charged no mercy should be shown him. Plainfield is too small a place for men who deliberately wreck a neighborhood and the sooner they are made to learn it the better it will be for the community.

O. F. C. PLANS.

Squad of Candidates for Eleven to be Tried To-Night.

The big squad of candidates for positions on the football eleven to be put in the field this season by the Orange Field Club will meet this evening on the club grounds on Westervelt avenue for the initial try-out practice and warming-up of the year. A dozen members of last year's squad are again eligible to draw from and these men represent the best and fastest of the material. In addition to them, twenty-four fast and heavy local football players have signified their willingness to enter the season's try-out. Among these are Irving Martin, for several seasons a fast player on the end and in at quarter, Howard Guinn, last year's Alis centre, Edward Slingland, Harry Kenyon, Lucius Koons and Jack Douglass.

With all this material on hand, the club management has made up the nucleus of a good schedule, and Clifford Smith, the team's manager, is anxious to book games with other teams in city, borough and vicinity. Among the games thus far arranged are a series with the Indian League teams of Brooklyn, to be played in this city. The season for the Orange Club players will open two weeks from tomorrow, when the team will play a practice game.

No field has been secured yet for use during the season's games, but a committee has been appointed and is considering several fields for grounds. It may be possible that the club can make some arrangement for joint use of grounds with the Alis Club. Final arrangements will be completed within two weeks.

—Rockyford melons have a flavor all their own. Once tasted, always sought after. Neuman Brothers sell them. A consignment tomorrow.

CAST FOR "HECTOR" AND ENTIRE PROGRAMME

SERPENTINE AND FANCY DANCES AND ILLUSTRATED SONGS.

Charles Lawrence's comedy, "Hector," which is to be produced at the South Plainfield Hall Friday evening, September 16, by the Willard Dramatic Club, provides in its happy arrangement of characters almost endless opportunity for the members of the cast to distinguish themselves in their interpretation of the wholesome humor of the author. The performance is to be for the benefit of the local council of the Daughters of Liberty and parts in the cast have already been assigned as follows: Frederick Long, a merchant, A. K. Willard; Louise, his wife, Mrs. Willard; Oscar Spence, a young student, Mortimer Slater; Jacob Einstein, a pawnbroker, Harvey R. Linbarger; August, a servant, M. D. Sweeney; Watson, a clerk, Walter Emmons; Fanny, a chambermaid, Miss Lottie Willard; a messenger boy, Harold Willard.

The programme will also include serpentine and fancy dances by Mrs. Willard, illustrated songs by an artist from New York and cornet solos by Ben LaVere. The hall has a seating capacity of about seven hundred people, and a good stage. The latter will be improved by the addition of some of Mr. Willard's properties and effects, which together with Mortimer Slater's skill as an electrician, will add greatly to the effectiveness of the presentation. Frequent rehearsals are being held and the members of the cast are rapidly rounding into professional form. A large attendance is expected as the citizens of South Plainfield and vicinity are in the habit of filling the hall to its full limit whenever an attraction of any merit is offered them.

Old Livery to Dissolve.

Mrs. Keely, who with the assistance of her son, John E. Keely, of East Seventh street, has conducted the extensive livery business since the death of Patrick Keely, some years ago, has decided to dispose of the same during the latter part of the month. With this action, one of the oldest livery concerns in the city will go out of business. It was started many years ago by the late Mr. Keely and conducted with considerable success.

Teachers' Union Anniversary.

Extensive preparations are being made by the members of the Primary and Junior Sunday-school Teachers' Union for the observance of the ninth anniversary to be held Monday afternoon in the small hall at the Y. M. C. A. There will be a programme of music and addresses by prominent workers.

Mrs. F. G. Mead and daughter, of East Front street, are home from Rhode Island, where they have been spending the summer.

STORAGE VAULTS

For Large Trunks, Boxes, Valuable Packages, etc., etc.

SAFE DEPOSIT BOXES

OF ALL SIZES.

ABSOLUTE SECURITY PROVIDED.

CITY NATIONAL BANK.

FOR SATURDAY.

Double Trading Stamps with Men's Furnishings only, and the following Specials.

At 89c each—Small lot of men's 50c woven Madras Shirts. A few boys' sizes in the lot.

At 79c—All our 1.00 "Lion" and "Monarch" colored Madras Neglige Shirts. All choice styles with cuffs to match.

At 1.25 each—Child's all wool Sweaters, brass buttons down front, very natty.

At 98c—Splendid all wool Sweaters for boys, excellent color combinations; sizes 24 to 34.

At 19c—Boys' regular 25c Overalls.

At 19c per garment—Men's 25c Balbriggan Underwear. Double seat drawers, long or short sleeve shirts.

At 50c per garment—Men's Natural Gray Merino Underwear, in medium weight. Just right for fall wear.

At 1.00 per garment—Root's "Tivoli" medium Underwear. Beautiful, soft wool garments, non-shrinkable, non-irritating.

At 1.00 per garment—Gauze wool garments of superfine texture. Just the underwear for men who must have wool but want it light.

At 89c each—Umbrellas that are worth 1.25. Paragon frames, fast black linen gloria covers, steel rods, natural and fancy handles. An umbrella bargain.

HOSIERY SPECIALS.

At 9c pair—Good heavy fast black Ribbed Hose for boys. All sizes, 5 to 9.

At 15c pair—Boys' "Iron Thread" School Hose. Nothing better to wear; try them once; use them always.

At 15c pair—Ladies' "Burson" Hose. Look as well as the average 25c goods. Medium weight, fast black, finely fashioned.

THE FAMOUS KID GLOVE TRIO

P. & L. at 1.00. Fownes at 1.50. Centemeri at 1.50

LINEN SPECIALS.

At 9c yd—All linen Bleached Crash.
At 10c yd—All linen heavy brown Crash.
At 11c yd—All linen Barnsley Bleached Crash.
At 10c yd—Fine Plaid Crash, 6 patterns.
At 10c yd—Fine soft white Russia Crash.
At 5c yd—Toilet Twills, white or brown.

At 50c pair—Gray Cotton Blankets.
At 5c each—50 doz. half linen Huck Towels.
At 10c each—16x32 h s Huck Towels.
At 15c each—22x42 h s Huck Towels.
At 18c each—20x38 hem Huck Towels, damask pattern.
At 1.48—Reg. 2.00 honeycomb Spreads.
At 2 for 25c—45x36 Twilight Pillow Cases.
At 59c each—81x90 Bellwood Sheets.

CARPET DEPARTMENT.

At 19c each—Our regular 25c Shades.
At 10c each—Brass Extension Rods, complete.
At 50c each—Irish Point Door Panels.
At 15c yd—Choice Suisse Sash Curtainings.
At 98c pair—Suisse Curtains, hem stitch ruffle.
At 98c pair—Suisse Curtains, fluted ruffle.
At 4oc—Grass Twine Matting.

SPECIALS IN FURNITURE.

FOR THE PARLOR.

Some odd pieces of parlor furniture.

Chairs at 1.98, were.....3.98
Chairs at 3.98, were.....5.00
Chairs at 4.98, were.....6.50

PARLOR TABLES.

Tables at 2.50, were.....3.98
Tables at 3.98, were.....4.98
Tables at 4.50, were.....6.98

FOR THE BEDROOM.

3-piece Bedroom Suits.

Suits at 13.50, were.....15.50
Suits at 16.75, were.....19.50
Suits at 18.50, were.....22.50
Suits at 28.50, were.....35.00

ODD DRESSERS.

At 7.50, were.....8.50
At 8.50, were.....9.98
At 10.98 were.....14.50
At 16.50 were.....19.75

OUR CAKE DEPARTMENT

Leave orders early for Saturday delivery.

WOODHULL & MARTIN.

FREEHOLD AND PLAINFIELD N.J.

Levy Bros'

TWO STORES

115-117 West Front Street — 'Phone 220 — Plainfield, N. J.

Store Will be Closed

Saturday, September 10th, until 6 p. m.

We have arranged for a

Special Saturday Night Sale

and unusual values will be offered in various departments throughout the store.

CITY JOTTINGS.

—Employes of the Plainfield Water Supply Company commenced the work yesterday of laying a water main in West End avenue from West Front street to the brook.

—Amos B. Stites, of Watchung avenue, is to build an extension at the rear of the house owned by him at 1707 West Front street. The extension will be one-and-half stories in height and will measure 24x22x35½ feet. H. H. Hoffman is the architect.

—Arrangements have been made by the County Board of Chosen Freeholders for alteration and repair of the bridge over the brook at Picton street, Westfield. Plans for the alteration have been drawn up by Civil Engineer Frank J. Hubbard, of this city.

Health Inspector William Addis is again on duty, after a two weeks' vacation, spent at the home of his daughter, Mrs. Clarence N. Mundy, of Beverly, Mass.

Miss Jeanette G. Addis, of Orange place, has returned home after spending the winter and summer at the home of her sister, Mrs. Clarence N. Mundy, of Beverly, Mass.

Proposals

For Wiring New High School.

Pursuant to a resolution adopted by the Board of Education of the city of Plainfield, New Jersey, at a meeting held September 6, 1904, notice is hereby given that the Board of Education will meet on Tuesday evening, September 20, 1904, at 7:45 p. m., at the Board room in the High School building, corner of West Fifth street and Arlington avenue, in the city of Plainfield, at which time and place said Board of Education will receive sealed proposals for the wiring of the new High School Building, as provided in the revised plans and specifications now on file in the office of the Board, in the High School building, corner of West Fifth street and Arlington avenue, Plainfield, New Jersey, until the day and hour of meeting as above mentioned. Plans and specifications may also be seen at the office of the architect, Mr. Herbert D. Hale, 32 William street, New York.

Upon receipt of the bids or proposals at the time and place specified, the Board will immediately proceed to unseal the same and publicly announce the contents in the presence of the parties bidding or their agents, provided such parties or their agents choose to be then and there present, and also to make proper record of the prices and terms upon the minutes of the Board.

All proposals should be endorsed, "Sealed proposals for wiring of new High School building." The Board reserves the right to reject any or all bids, or to ask for modifications of the same.

F. T. WOODHULL, Secretary.
Board of Education.
Plainfield, N. J., Sept. 6, 1904. 9-13-16

Use Press Want Ads

Auction Sale!

Saturday, Sept. 10, at 2 p. m., at Utter's Auction Rooms, 322 West Front St., successor to P. H. Latourette. The sale will consist of all kinds of Furniture: Extension Tables, Folding Beds, Parlor and Dining-room Suits, Chairs, Iron Beds, Springs, Mattress, Pictures, Carpets, Stoves, Bric-a-brac, etc.

Goods must be sold to make room. Terms Cash.

Utter's Auction Room.
982 P. H. Latourette, Auctioneer.

HONEYMAN'S PRIVATE TOURS

August 17, September 2, October 4—St. Louis Exposition. These are all ten-day parties.

Office: 181 North Avenue, Plainfield

WANTED:

Orders for Drawn Work Sheets and Pillow Cases, Embroidery and Plain and Fancy Sewing of all kinds. Lessons given. Address M. A., Press Office.
8 31 tf

MASONS' NOTICE!

Owing to the wet season, Hand's Brick are now $8.00 per 1,000.
926 E. T. & L. HAND.

They Are Here.

The New Fall Styles of French, English, Angora and Scotch

FLANNELS

At Peck's.

ESTABLISHED 1888 — TELEPHONE 308 W

E. H. CLEVELY.

Restaurant and Lunch Rooms.

OYSTERS are in season. Chicken Pot Pie, North Carolina style, Thursdays.

Seperate dining room upstairs for ladies'.

155, 157, 159 North Avenue, Opposite C. R. R. Depot.

Local Agent For Horton's New York Cream.

Wholesale——Retail.

KIRCH — J. PHILIP KIRCH. — CIGARS

To lovers of Porto Rican Tobacco, we are offering a special inducement in Rucabado's "Maximo," to go at $1.50 per box of fifty. A chance of a lifetime. Do It Now

120 NORTH AVENUE. Phone 487 J.

School Begins Next Tuesday

If you havn't bought your School Shoes--now is the time to do it.

The "Steel Shod" is one of my specialties, and when a boy or girl puts their foot in this shoe they have something that will do them good service--scores of my customers testify to this--so it must be true.

M.C.VanArsdale

127 EAST FRONT ST.

Store Closed Saturday on Account of Holiday.
Store Open Saturday at 5 p. m.

The Paris

214 West Front Street. J. A. Fass, Proprietor.

Great Economies for BARGAIN SATURDAY

$2.95 and $3.95 for Women's Coats—Worth up to 6.95; a collection of Women's Coats in coverts and broadcloths—really odd lots grouped together, will be one of the features in our Saturday clean-up. These are very excellent coats and the lucky ones will be those whose sizes are here. Regular price $4.95 and 6.95; clearing

$2.95 and $3.95

Odd Lots of Women's Suits in Saturday's sale at

3.75, 4.75, 8.75

worth $9.75 to 22.75—no more than 25 of them, but they are splendid—fine mixtures and some broadcloths among them. To the woman who wants a bargain, these suits will appeal.

Store will open Saturday, 5 p. m., with a sale of Women's Petticoats, in Mercerized Satines, special 88c; reg. price $1.47

Bonn's

Shirred Silk Hats 98c.

Value $1.75, all black, new shapes, require but little trimming, or can be worn as they are.

MEN'S FURNISHINGS

GREER & GREENWOOD,

155 East Front Street.

All the new shapes in Fall Hats. See us in our new store.

R. W. Barnes

Telephone 344-L — 217 Park Avenue

FINEST FRUITS, VEGETABLES AND GROCERIES

SUMMER SAUSAGE, BOILED PORK TENDERLOIN, HAM, CORNED BEEF, PICKLES, FANCY CHEESES, PLAIN AND PHOSPHATE SYRUPS, ETC.

USE PRESS WANT ADS.

THE DAILY PRESS may be obtained from the following Newsdealers and Agents. 10c a week.

CITY.

Union News Co.	R. R. Station
J. M. Harper	411 Park Ave
E. A. Laing	149 W. Front St
A. D. Mallinson	Fourth and Liberty Sts
Trolley Waiting Room	Watchung Ave
M. Estil	111 Park Ave
W. E. Mattison	85 Somerset St
Geo. Scribner	231 Watchung Ave
J. Hatfield	212 Watchung Ave

SUBURBAN.

Dunellen	Wm. Gibdes
Dunellen	John Alberts
New Market	Herbert Dunham
Bound Brook	Union News Co.
Somerville	John Gernert
Westfield	C. F. Wittke, A. E. Snyder
Scotch Plains	Chas. Elliott
South Plainfield	Walton Smith
Clinton Avenue	Mrs. Meader, John Ryan
Fanwood	Chas. Elliott
Netherwood	L. Uhdal, J. Kiley

SUBURBAN NEWS.

DUNELLEN AND VICINITY.

Unless more games are scheduled, the baseball season at New Market is at an end for this year. The season has been a prosperous and successful one in spite of the fact that two important series with Clinton Avenue and Dunellen were lost.

Residents of Piscataway township are clamoring for some sort of a fire protection. The fires which have occurred recently have led them to think that more fires may be prevented by a little forethought and preparation.

Marshall Mohan disturbed a gang of local sports at the poker games in the park yesterday and drove them out. They were not discouraged and adjourned to more private quarters.

Rev. Frank Fletcher, who has recently returned from his vacation, attended the Middlesex Sunday-school convention, which was held in New Brunswick yesterday.

Stanley Day, of New Market, has made a gift of $5 to the local fire department in appreciation of services rendered at the New Market fire.

"Mayor Bill" Smith has had some repairs and improvements made to his auto, which was in an accident recently.

Mrs. Margaret Dealaman and sons have returned from a three weeks' visit in Knowlton, with her sister.

Another good sized industry is looking for a factory site in town. This seems to be a good place for them.

The railroad ice house, a land mark for years, has been torn down and a tool house will be built there.

Miss Amy Sampson will return to her studies at the State Normal School the first of next week.

"Phil" Smith will be unable to pitch for Dunellen Saturday owing to a death in his family.

A special meeting of the Piscataway School Board will be held next Saturday evening.

Miss Helen Post, of Jersey City, is spending the week with Mrs. W. N. Dunham.

John Eganey and L. L. Block have recently secured positions with the P. S. C.

Miss Emma Craig is spending some time at Femly Farms near Lebanon.

The New Market band has started operatons for the coming season.

'PLAINS AND FANWOOD.

The local ball team will play the Mount Pleasant team on the local diamond tomorrow afternoon. Other baseball attractions will be the Alis-Westfield game at Crescent Oval and Aeolian-Summit game at Summit.

The exodus of the summer boarders has already begun, many families who have been spending the summer months in town and nearby having already returned to their homes in New York and Brooklyn.

The weekly band concert will be held tonight at Concert Park, Plainfield, as usual. The two Italian concerts Wednesday and Thursday nights were well attended by the local lovers of music.

The joint primaries to elect delegates to the several conventions to be held within the coming four weeks, has been called for Tuesday night in the town hall

Miss Mollie Murphey, who has been spending several weeks with her cousin, Mrs. Charles Sheelen, of the borough, has returned to her home in Brooklyn.

The damage suit of Isaac Lambert against the Northeastern Telephone and Telegraph Company will be called in Judge Clark's court tomorrow morning.

The members of the Chautauqua Boys' Club, connected with the Methodist church, resumed their weekly meetings Wednesday night.

Anthony Dobbins, who has been visiting his mother, Mrs. Ann Dobbins, has returned to his home at Kearney, N. J.

Miss Gallagher, who has been spending several days with Mrs. William Lee, has returned to her home in Metuchen.

Seeley's paper mill, which has been closed for several days while repairs were being made, started work again yesterday.

Miss Eleanor Imhoff has returned to her home in New York, after a visit of several days with Miss Daisy Wade

Rev. G. M. Shott had charge of the weekly prayer meeting held at Faith chapel, Plainfield, last night.

The weekly prayer and teachers' meeting will be held in the parlors of the Baptist church tonight.

Mrs. Arthur Stevens is spending several days with her sister in Plainfield.

Henry Illsley has resigned his position at Earl's Hotel

SOUTH PLAINFIELD.

Rev. J. A. Cubberley attended the meeting of the Permanent Council of the East New Jersey Baptist Association, at Westfield yesterday, and assisted in the ordination of Charles Frederick, of Westfield, to the gospel ministry.

The local school has opened with a large attendance of pupils and the work of the year is well started.

Great improvement has been made in the macadam road from the church to the railroad station.

Peter McDonough expects to rebuild a large barn on his premises into a dwelling house.

It is reported that Mr. and Mrs. B. F. Mundy will remove to the West soon.

A barber shop will be opened in town tomorrow.

AMUSEMENTS.

At the Bijou Theatre on Monday evening, September 19, a distinguished visitor will make his first bow to a New York audience, "Mr. Wix of Wickham," one of the funniest and cleverest of modern comedy characters will then be introduced by that versatile impressario, Edward E. Rice. Mr. Wix is a department store manager, who, by a whimsical turn of fortune's wheel, is for a time placed in the proud position of heir to an English dukedom. Throughout the two acts of this ultra-modern musical comedy in which his adventures are presented, he is surrounded with a number of well contrasted principal characters played by capable artists, and all are set in the midst of a rose-bud garden of feminine beauty. Manager Sire has made all the improvements suggested by the city authorities and the cosey Bijou will be one of the most attractive places of amusement in the city. The sale of seats for the opening performances will commence Thursday morning, September 15.

Blanche Walsh, whom Grand Opera House patrons have missed for many seasons, will make her reappearance in the Grand Opera House theatre on Monday evening, September 12. She will be seen in "Resurrection" with the complete and elaborate production precisely as it was presented at the Victoria Theatre last year when it had a run of 150 nights. Interest in this engagement is pronounced, not only because the play has been the dramatic sensation of Europe as well as America, but because Miss Walsh in the role of Maslova has made the most distinct personal triumph that has been recorded of any actress on the American stage in the serious drama in many seasons There have been many plays presented under this title, but there is only one play that has been the basis for all the controversial comment which "Resurrection" has called forth and that is the play our patrons will have opportunity of witnessing next week. It was dramatized from Tolstoy's famous novel by Henri Bataille, produced first in Paris, then in London and lastly in New York. It proved a dramatic sensation abroad, but in America it has enjoyed a far greater success than elsewhere, thanks to the brilliant work of Miss Walsh in the leading character of Maslova, which is more or less the play.

Have You a HOT-WATER BAG?

If not, you are missing a great convenience and comfort.

Our Hot-Water Bags are exceptionally well made—of the best pure rubber—reinforced—have screw stopper—absolutely water tight.

They are strong and will give you a long and useful service in your home. We guarantee them.

The many increasing demands for rubber will probably soon advance its price.

Get a Hot-Water Bag now.

One Qt. Bag - 75c

Two Qt. Bag - $1.00

L. W. RANDOLPH,
The City Pharmacy,
143 W. Front St.

DRINK

A CUP OF OUR COFFEE OR TEA AND BE CONVINCED THAT IT IS THE BEST.

Java and Mocha - - 30c lb
Old Government Java, very fine 28c lb
Special Breakfast Blend - 25c lb
TEA--Formoso Oolong, delicious in flavor - - - 50c lb

Neuman Bros
Watchung Ave. and Fifth St.

IN THE CHRISTIAN FIELD

WORK IN THE CHURCHES OF THE CITY AND BOROUGH.

Preparatory services will be held at Bethel chapel tonight and the regular communion service will be held Sunday night at 8 o'clock in charge of the pastor, Rev. F. D. Tilden.

A "live pigeon pie" entertainment will be held at the Mt. Zion A. M. E. church on West Fourth street, Thursday night, September 15, at 8 o'clock. The pastor, Rev. H. C. Ashley, will be in charge.

BEHIND CLOSED PORTALS

HAPPENINGS OF THE LOCAL FRATERNAL ORDERS.

Queen City Lodge, No. 226, I. O. O. F., met Wednesday and received District Deputy Frank Crowther, of Lawrence Lodge, No. 62, of Perth Amboy, who made an interesting address. During the evening the members worked the first degree.

Claims a Right of Way.

Howard Bird, of Dunellen, says that he has engaged counsel on behalf of his wife to institute suit against the Levering & Garrigues Company for closing what he claims is a right of way over her property. He declares that the Company are using ten feet of her land, but says the original deeds were removed from the county seat many years ago to Trenton and never returned. An effort is to be made to find the records and thus define the exact line.

Dunellen's Delegates.

Petitions have been filed with the Dunellen borough clerk nominating the following candidates for election at the coming primaries: Democratic—State convention, J. H. L. Peters; congressional, J. Y. Wilson, Edward J. Herlich; county, J. E. Logan, Peter C. Staats. Republican—State convention, H. S. Garretson; congressional, P. W. Brakeley; county, W. S. Fredricks.

—The celebrated "steel shod" school shoe is VanArsdale's leader in boys and girl's wear. The shoe that's built up his school trade.

—Tender lima beans, Evergreen and Country Gentleman corn, squash and Jersey tomatoes are among the vegetables daily received fresh at Neuman Brothers' Watchung avenue store.

Walter Rogers, of Madison avenue, has gone to Miami, Florida, to spend the winter.

J. Herbert Case, secretary of The Plainfield Trust Company, and son, Everett, of Duer street, go to Friends Lake, N. Y., today, for a couple of weeks.

AUCTIONEER LATOURETTE says he had tender perspiring feet since childhood . .

Thorp's Foot Relief

cured them. Ask him about it. 50c per bottle. All druggists.

THE OLIVER TYPEWRITER.

JAMES BRONIS, Agent.

Olivers rented. Other makes repaired. A postal to P. O. Box 761 brings Bronis.

Plainfield Property
For Sale, To Let and Exchange.
Now is the right time to buy—have some bargains.
IRA L. LARUE,
Coward Building, 109 Park Avenue.

THE WALDORF
132-134 Crescent Ave., Plainfield, N.J.
Desirable rooms with board, all conveniences, refined surroundings, superior table, excellent service, transient and table guests accommodated. Summer season, United States Hotel, Ocean Grove, N. J. E. V. and A. L. Waldorf.

DR. E. B. STOWE,
Graduate Chiropodist,
For Gentlemen and Ladies. Babcock Building
Office Hours—9 to 12 a. m., 1 to 6 p. m
Telephone 367 w. All Instruments Sterilized

Townsend's Granite Works,
Fourth and Richmond Streets.
Tel. call 2114. Westfield trolley passes my office.

L. L. MANNING & SON,
Steam Granite Works.
Corner Central Avenue and West Front Street. Opposite First Baptist Church.

T. A. MOORE
Undertaker and Embalmer
Office—508 Watchung Avenue Telephone
Residence—503 LaGrande Avenue 401-J
OFFICE OPEN DAY AND NIGHT

GEO. W. COLE
Undertaker and Embalmer
200 W. Second St. Telephone 153
Office Open Day and Night.

Established 1872
P. CASEY & SON
Undertakers and Embalmers.
Office 116 Park Ave. Res. 417 W. Third St.
Office open day and night. Tel. 1082

H. DeMott,
—UNDERTAKER—
Office 59 Somerset St. 'Phone 441-R.

DIED.

BENTON—In New York city, September 1, 1904, William Salisbury Benton, aged 65 years.

Funeral services at the parlors of A. M. Runyon & Son, 402 Park avenue, on Saturday, Sept. 10, at 2:30 p. m.

WANTS AND OFFERS

Advertisements under this head one cent per word for first insertion and half a cent per word for each additional insertion. No advertisement received for less than ten cents.

☞ Please be sure and mention that you saw the advertisement in The Daily Press.

WANTED—Lady or gentleman of fair education to travel for a firm of $250,000 capital; salary $1,072 per year and expenses; paid weekly. Address M. Percival, Plainfield, N. J.

GROCER, experienced, wants position Saturdays. Address Box 58, Dunellen, N. J.

WANTED—Girl to work by the week. Call at 91 Rockview avenue.

WANTED—A white girl for general housework in a family of three. Apply 54 Grove street. 9 9 2

BEAUTIFUL HOME — House and lot in Plainfield's fine residential section; lot 75 feet by 150 feet; exceptionally well built brick house of 12 rooms and bath; cabinet mantles; foyer hall; Jackson grates; 967 Park avenue; twelve minutes from station; one block from trolley; better take advantage of this opportunity now to get this very desirable property at a very reasonable price. Inquire for further particulars of A. W. Anderson, 416 East Second street. 9 9 2

WANTED—Girl for general housework; no washing; references required. Mrs. Schuyler, 819 East Seventh street.

FURNISHED house in perfect order from Oct. 1; eleven rooms and bath; all improvements; $70. Moy, 105 East Front street.

UPRIGHT piano wanted. Address R., care Press. 9 9 tf

TWO ladies of refinement would like, Oct. 1, two furnished well-heated connecting first floor rooms in refined neighborhood; board optional. Address Oct. 1, care of Press.

WANTED 1 or 2 rooms in private family. Address Private, care Press. 9 9 3

YOUNG man working in New York desires permanent board and room in private family; home privileges preferred; terms about $5 per week; best of references. Address N. Y., care Press. 9 9 2

TO LET — Newly furnished rooms with board; gas, bath and steam heat; terms moderate. 228 Somerset street. 9 9 6

MILKMEN wishing to sell routes call at 237 Watchung Ave. 9 9 3

JAPANESE wants to get a teacher who can teach English. Address G. H., care Press. 9 9 3

IF you have any real estate, for sale, exchange, or to let, send or bring full particulars to Charles L. Moffett, No. 209 North avenue, Plainfield, N. J. 5 15 tf

ALWAYS have list of desirable properties for sale or rent; fire, life, burglar and accident insurance; first mortgage loans. J. T. Vail. 6 24 tf

CROCHET baby sacques for sale; all prices; also ladies' knitted sweaters made to order. Mrs. Mayer, 54 Pearl street, North Plainfield. 8 6 tf

FARMS for sale; real estate and insurance. Wm. H. Rogers, Plainfield, N. J. tf

LOTS at great bargain; plot 150x150 feet on Watchung avenue; $8 per foot. J. T. Vail. 6 24 tf

BARN TO LET on East Second street, near Watchung Ave. Apply at the Daily Press office. 6 7 tf

BEFORE selling your furniture see Latourette, 329 W. Front St. 5 10 tf

FOR SALE—Properties from $1,600 to $17,000 to close estate, all in fine condition and good paying investments, and other properties for sale and rent; insurance placed in best companies; also several good lots for sale very reasonable. Mulford's real estate office, opposite depot. 7 15 tf

TWO desirable rooms with board, either single or suite; private toilet; in select neighborhood; convenient to depot. 189 Crescent avenue. 9 6 5

HOUSES from $18 up for rent; houses for sale from $1,400 up. D. F. Dugan, 511 East Seventh street. 9 6 5

GIRL wanted for general housework. 720 Carlton avenue. 9 6 4

TO LET—Store and three rooms. 953 South Second street. 9 7 6

YOUNG man, twenty-three, wishes work; small wages to begin. Address Steady, care Press. 9 7 4

FOR SALE—Set Commentaries of Bible, 5 volumes, 2 bedroom suits, desk, bookcase, organ, 10-foot walnut extension table, stands, sewing machine, kitchen cabinet, cupboard, refrigerator, tinware, dishes, chairs, window shades screens, etc. 310 New street. 9 7 3

FOR SALE—Lady's wheel; also riding skirt. Address C. G., this office. 9 7 3

GIRL wants situation as chamber-maid and waitress; references. Call 446 West Fourth street. 9 7 3

RELIABLE colored man, with first-class references, wants work; generally useful man. Address J. S., care Press. 9 7 3

PLEASANT furnished rooms; all improvements; moderate price. 434 West Fourth street. 9 7 3

TWO teachers can secure rooms at No. 7 Grove street. 9 7 6

7-ROOM house to let; city water; $15 month. Charles H. Hand, 819 Watchung avenue. 9 7 3

FOR SALE—Bark phaeton; good condition; rain sheets, etc.; $30. Chas. L. Bird, Clinton avenue. 9 7 3

PRIVATE family will take three or four boarders; desirable location; near station, also trolley; double or single rooms. 419 Grant Ave. 9 7 6

FOR SALE—No. 8 cook stove, good condition, cheap. 301 Berckman street. 9 8 3

WANTED—Good farm help. For particulars apply 90 Summit avenue. 9 8 2

WANTED — Eight or nine room modern house, from October 1st. Address, giving location and particulars, L. W., care Press. 9 8 2

TO RENT—Modern house, 9 rooms, well furnished, deep yard, on Park avenue, all improvements; reasonable rent. Owner, 141 East Fifth street. 9 8 6

PAINTERS wanted; steady work. Call 57 Manning avenue. 9 8 2

COOKS want places; best of references; wages $25 to $30. Call Swedish Intelligence office, 22 Somerset place. 9 8 2

FURNISHED room to rent; centrally located. Address S. A. care Press. 9 8 6

SALESMEN WANTED—Exceptional opportunity. Address Ward & Co., 104 McWhorter street, Newark, N. J. 8 29 tf eod

OLD PAPERS for sale; put up in packages of 100 for 30c. Apply at this office. First come, first served 2 26 tf eod

FARM-HAND wanted. Apply J. C. Betsold, Liberty Corner, N. J. 9 0 4

WANTED—Situation for boy twelve years old, on farm, for board and clothing. Apply to Mrs. Drake, 207 East Seventh, Plainfield. o

YOUNG married couple want positions; woman as general housework or as waitress; man as coachman or all round man; nine years reference. Call Swedish Intelligence office, 22 Somerset place. 9 9 3

CHEAP to close an estate; the property 113 Westervelt avenue corner Jackson avenue; lot 100 x 165. Apply to Charles J. Silvers, Executor, 819 Grove street, Elizabeth, N. J. 9 9 3

WANTED—A good laundress on Saturday. Call 445 West Fifth street.

PRIVATE family must sell immediately; elegant mahogany upright piano; best offer accepted. Address Thompson, Press office. 9 8 2

WANTED—White girl as competent cook and assist with ironing; also waitress and chambermaid; references. Call 520 Central avenue. 9 8 3

TO LET—Eight-room house, all improvements; also barn. Inquire Mrs. Kenyon, 819 College place. 9 8 3

WANTED—Three or four rooms for light housekeeping by elderly couple; no children. Call or address S. J., 310 Watchung avenue.

GOLDFISH and aquarium plants now for sale at the Bird Store, 45 Somerset street. 9 9 tf

Hill & Shupp

18 Reasons Why Saturday will be of unusual interest to the careful shopper.

Men's Neckties
The regular 50c line of all silk, four-in-hands, tecks and imperials, including the new champagne and fawn shades. Saturday at 40c

Ladies' Neckwear
A dozen different styles, many of which are the regular 35 and 39c kind. Saturday 25c

Neck Ribbon
A very fine quality silk finish Liberty satin two-toned ribbon, in all shades, the regular 50c value. Saturday at..... 39c

Belt Ribbon
The new figure all silk ribbon, made in exquisite Persian patterns to sell at 59c, and very useful for belts or girdles. Sat'y 39c

Bed Outfit
Consisting of any size heavy white iron bed, trimmed with brass; a very fine quality iron frame woven wire spring, and an unusually soft top mattress. All Saturday for..... 5.98
We sell this outfit regularly the year round for 8.25.

Fancy Savoy Flannel
Of the latest French designs and colorings; a very suitable fabric for waists, kimonos, dressing sacques, wrappers, etc. Regularly sold at 15c. Very special on Saturday at..... 10c

Royal Violet Tal. Powder
Guaranteed absolutely pure and unexcelled as a NURSERY or TOILET Powder. Also an ideal powder after shaving. Saturday.... 10c

Linen Napkins
Of very fair size, with attractive floral designs. On sale Saturday, per dozen..... 49c

Damask Napkins
22-inch square, made with the newest floral and spot designs regularly sold at 1.00. Per dozen Saturday at..... 79c

Bleached Table Linen
A 72-inch all linen damask, a part of which has the new open work border; regular price 1.00. Saturday at..... 83c

Umbrellas
Bought to sell at 75c and having the same frames as the better umbrellas. Special Saturday at.. 49c

Corset Covers
made of a fine quality nainsook. These covers have a full front with yoke of Point de Paris lace both back and front; very carefully made with flat seams and good quality pearl buttons. The armholes are trimmed with lace and taken throughout the cover is equal to any 75c garment on the market. Our price Saturday.. 50c

Cambric Skirts
of a fine quality cambric, made full width, having a deep flounce trimmed with three rows torchon lace insertion, edging to match. Regularly sold at not less than 1.50. Our price Saturday.. 1.25

Shirt Waists
made of fine white lawn, full size, with blouse front. These waists have the Bishop sleeve with tucked cuffs, front trimmed with Mexican drawn work and yoke of fine tucks, the collar is of the tab style and nicely hemstitched. The regular price has been 1.50, but to close out the line we are offering them Sat'ay at 98c

Serge Suiting
every thread of which is wool and a very suitable weight for early fall. We cannot suggest a fabric more suitable for children school dresses, blouse suits, skirts, "Peter Tompson's" Buster Brown suits, etc. We have it in tan, brown, green, red, old rose, blue and grey. A very good 75c value. Saturday at 50c and 59c

White Ribbon Soap
Made by Swift & Co. and especially adapted to the toilet and bath. Regular price is 5c straight. Saturday 6 cakes for..... 25c

New Plush Belts
made in "crush" style, oxidized buckle, colors red, blue, green, burnt orange, brown, good 75c values. Saturday at..... 59c

School Hose
for girls or boys. This is an excellent 25c stocking of the fine rib fashioned kind, with double heel, toe and knee. Saturday 20c

Things to REMEMBER when you are in the store Saturday: The Linen Sale in the center aisle. The Sale of Furniture on the second floor. That we give the valuable GOLD STAMPS. That anything you may need in connection with the fall planning can be found in THE BASEMENT. That anything you buy Saturday evening will be delivered the first thing Monday morning.

$20.00 PER MONTH WILL RENT EIGHT-ROOM HOUSE, 508 PARK AVENUE. APPLY J. W. JOHNSON, 207 EAST SEVENTH STREET. 9 1 tf

FOR SALE—1033 feet front on Park avenue at Oak Tree Station, Lehigh railroad, $2 per foot; get after it quick if you want to make money. F. M. Bacon, 102 North avenue. 6 1 tf

WILL be pleased to have a description of your property for sale or exchange. William Jeffery, 221 Park avenue. 8 29 tf

FOR SALE or exchange for a paying business; 20 acres fertile soil near school, church and village; running stream; 2 houses and buildings in best condition; all stock and machinery; price $6,000, free and clear; for free and clear property. Ira L. LaRue, Coward building. 8 26 tf

FURNISHED rooms to let with moderate board; near depot and trolley. Address E. O. N., care Press. 9 6 6

FIRST-CLASS help and first-class places at the Swedish Intelligence Office, 22 Somerset place. 5 4 tf

LOST—White puppy bird dog, with brown ears; brown on head and brown spots on body; answers to the name of Sport. Return to 1235 Watchung avenue and receive reward. Tel. 355 R. 9 2 tf

WANTED—Small farm with some fruit; $35. Swackhamer & Rusk, 119 West Front street. 9 7 tf

FOR SALE — Farm near Fanwood depot; over twenty acres; would make fine poultry farm; easy terms. Charles L. Moffett, Attorney, 209 North avenue. 8 28 tf

FURNISHED rooms to let, with board, at 219 East Fifth street. 8 29 1m

SIX-ROOM flat, with improvements. Call 30 Somerset place. 5 6 tf

ROOMS with board; also table board. 311 East Fifth street. 8 27 1m

FOR SALE CHEAP—7-room house, new; lot 40 feet front; flagged and curbed; terms to suit. W. H. Abbott, North avenue. 8 14 tf

WANTED—On first mortgage, $3,850; good investment. Swackhamer & Rusk, 119 West Front street. 9 7 tf

I HAVE an upright piano on storage at Manning's storage, which must be sold; it is one of the very best makes; easy payments; great bargain. Call at storage, 321 Park avenue. 9 7 4

EXCHANGE good farm, $7,000 for two houses in Plainfield. Swackhamer & Rusk. 6 7 tf

MONEY to loan on bond and mortgage. Charles L. Moffett, attorney, 209 North avenue. tf

WANTED—Good general housework girl; German or Swedish preferred; must have good reference; good wages. Apply between 5 and 7 o'clock, 1003 East Seventh street. 9 8 5

WANTED—A $3,500 house centrally located; East Second street preferred; also have a cash customer for a $1,400 house. Abbott & Manning, 163 North avenue. 5 13 tf

TO RENT—1 apartment; also 8-room flat. Enquire of Brock, 15 Mountain avenue. 9 6 tf

WANTED—Trustworthy and neat-handed boy. Andaley's Art Store.

WANTED — General houseworker; Irish, Swede or German; (downstairs work); good cook; very neat; no washing; small family; wages $20. D. J. Randall, 23 Sycamore avenue. 9 9 3

REFINED young woman wants position as lady's companion or helper afternoons; part payment board or room in good home. Address Instructor, care Press.

TO RENT—Two nicely furnished rooms for light housekeeping. 115 Church street. 9 9 3

$10 PER MONTH will rent first floor (5 rooms) of new house on Fifth street, corner Stanley place; water in kitchen. Apply owner, Henry P. Seader, 18 Lincoln place, North Plainfield. 9 6 6

FOR SALE—Sound, seasoned and serviceable carriage team; owner leaving the city. Address Cossman, P. O. Box 226, Plainfield. 9 7 3

HORSE for sale—Four year old; grand saddle horse and broken to harness; also cart; will sell very cheap. 68 Willow avenue, borough. 9 6 6

WANTED—A sober and industrious young man to make himself generally useful around store and take care of horses. Apply 187 North Ave. 9 6 tf

Miscellaneous.

GAS AND GASOLENE ENGINES—We have a few second-hand gas engines in stock; each engine is put in perfect running order and sold under same guarantee as our new engines; it will pay you to call and see what we have to offer. The Fairbanks Company, Broome and Elm streets, New York. 9 9 1m

DRESSMAKER can accommodate a few more customers, at home; work first-class. 10 Craig place 9 7 6

OLD mohegany furniture bought. O. Thorp, 331 West Front St. 9 2 1m

BIRDS, dogs, cats boarded week or month. Bird store, 45 Somerset street. 8 11 tf

THE highest cash price paid for household goods, furniture, etc. Fred W. Hand, Auctioneer, 136 East Second St. 'Phone 1722. 4 25 tf

AN OPPORTUNITY FOR YOU

Many men fail to succeed through lack of opportunity. We look the right men to fill hundreds of high grade opportunities now on our lists. We have Executive, Clerical, Technical and Salesman positions paying from $1,200 to $5,000 a year which must be filled at once. If you want to better your condition write for plan and booklet. Offices in 12 cities.

HAPGOODS (Inc.), Brain Brokers
Suite 320, 309 Broadway, New York

HAMBURG BELLE.

Favorite Won Easily at Sheepshead Bay Track.

NEW YORK, Sept. 9.—Hamburg Belle, the 7 to 5 favorite, won the Flight stakes at Sheepshead Bay. Hamburg Belle and Alan-a-Dale ran close together to the bend, where Alan-a-Dale stopped. Hamburg Belle then took the lead and won easily by one length from Jocund, an added starter. Alan-a-Dale was third.

The Russet handicap, one mile and a half on the turf, went to Shorthose. Dalesman, who was played down from 8 to 1 to 5 to 1, made the pace for five furlongs, when he ran out, and Rose-tint showed the way to the stretch, where Odom sent Shorthose through next to the rail and won. Councilman, a two-year-old and favorite, won the fourth race, one mile, by eight lengths against older horses. He ran the mile in 1 minute 39 3-5 seconds.

BASEBALL SCORES.

Results of Yesterday's Games in National and American Leagues.

NATIONAL LEAGUE.

At New York—
Philadelphia ..... 0 0 3 0 4 0 0 0 2—9
New York ..... 0 0 0 0 0 0 5 3 0—8
Batteries—Duggleby, Corridon and Roth; Elliott and Bowerman.
Second game—
Philadelphia ..... 0 0 0 0 0 0 0 1—1
New York ..... 1 0 0 2 0 1 0 0—4
Batteries—Sparks and Dooin; Mathewson and Bowerman.
At Boston—
Brooklyn ..... 0 0 0 2 0 2 2 0 0—6
Boston ..... 0 0 1 0 0 0 1 0 0—2
Batteries—Scanlon and Ritter; Wilhelm and Needham.
Second game—
Brooklyn ..... 2 0 0 0 0 0 0 0 4—7
Boston ..... 0 0 0 1 0 0 0 0 0—1
Batteries—Jones and Bergen; McNichols and Needham.
At Cincinnati—
Pittsburg ..... 0 0 0 0 0 0 0 1 0 0—1
Cincinnati ..... 0 0 0 2 1 1 0 0 0 0—4
Batteries—Flaherty and Phelps; Ewing and Peitz.

TABLE OF PERCENTAGES.

	W.	L.	P.C.
New York	80	33	.732
Chicago	76	47	.618
Pittsburg	70	50	.583
Cincinnati	70	52	.569
St. Louis	63	64	.496
Brooklyn	44	78	.361
Boston	44	81	.352
Philadelphia	36	87	.293

AMERICAN LEAGUE.

At Philadelphia—
New York ..... 1 0 2 0 0 0 0 0 0—3
Philadelphia ..... 0 0 0 1 0 1 0 0 0—2
Batteries—Chesebro and McGuire; Waddell and Schreck.
Second game—
New York ..... 1 0 0 0 0 0 0 1 3—5
Philadelphia ..... 0 0 0 0 1 0 0 0 0—1
Batteries—Orth and Kleinow; Bender and Schreck.
At Washington—
Boston ..... 0 0 2 2 0 0 0 1 3—8
Washington ..... 2 0 0 0 0 0 0 0 0—2
Batteries—Gibson and Farrell; Townsend and Clark.
Second game—
Boston ..... 0 0 0 0 2 0 0 1 0—3
Washington ..... 0 0 0 0 0 0 0 0 0—0
Batteries—Tannehill and Criger; Jacobson and Kittridge.
At Cleveland—
Chicago ..... 0 0 0 0 0 0 0 0 0—0
Cleveland ..... 1 0 2 1 0 0 2 0 —6
Batteries—Smith and McFarland; Joss and Buelow.
Second game—
Chicago ..... 0 0 0 0 0 0 0 0 2—2
Cleveland ..... 0 0 0 0 1 0 1 0 0—2
Batteries—Owen and Sullivan; Hess and Buelow.
At Detroit—
St. Louis ..... 0 0 0 0 0 0 0 0 0—0
Detroit ..... 2 0 0 0 0 0 0 1 —3
Batteries—Petty and Kahoe; Mullen and Beville.
Second game—
St. Louis ..... 0 0 0 2 0 0 3 1 0—6
Detroit ..... 0 0 2 0 0 0 0 0 1—3
Batteries—Hynes and Kahoe; Stovall and Beville.

TABLE OF PERCENTAGES.

	W.	L.	P.C.
New York	75	45	.625
Boston	77	47	.621
Chicago	70	54	.565
Philadelphia	65	52	.556
Cleveland	67	52	.563
St. Louis	49	69	.416
Detroit	49	70	.412
Washington	30	93	.244

New Jersey Got Dryden Trophy.

SEA GIRT, N. J., Sept. 9.—New Jersey won the Dryden trophy match, the most important event of the meet, by surpassing the work of the other competitors at the 1,000 yards range. At the conclusion of the firing at 600 yards, the second of the three stages of the match, the Jersey team stood fourth and was 20 points behind the leader, Ohio. At the longest range, however, the Jerseymen forged to the front and passed the United States marine corps, the District of Columbia and Ohio, who took second place, and won the contest with a lead of 9 points over the next highest competitor. The marine corps was third.

Racing at Highland Park.

DETROIT, Mich., Sept. 9.—Good thing players had another inning at Highland park. The first coup was effected with Safeguard in the first race. Safeguard opened at 10 to 1, but was backed to 4 and won in a driving finish with Alibert. Again in the fourth the long shot players backed Martha Celia from 20 to 8 to 1, and that filly came home a winner. The third attempted killing was with Narod in the steeplechase, but the horse fell in the first turn of the field, and Sam Harmer won easily from Balzac. None of the other winners were first choices, favorites, as a rule, just falling to land.

Sweet Marie Was Beaten.

HARTFORD, Conn., Sept. 9.—Twenty thousand people saw the great Charter Oak stake of $10,000 trotted at Charter Oak park in the grand circuit meeting. While under the conditions each heat was a race, the feature was the beating of Sweet Marie, the favorite, by Tiverton, the second choice. Although Tiverton won the major part of the money, Dr. Strong furnished the sensational trotting of the race. He won the first heat in 2 minutes 7½ seconds, which equaled the fastest mile ever made in this event.

Jack Young at St. Louis.

ST. LOUIS, Sept. 9.—Jack Young, the extreme outsider in the betting, won the Delmar feature by half a length from the Regent, third choice, who was five lengths in front of Just So.

Dan Patch Failed.

MILWAUKEE, Wis., Sept. 9.—At the state fair park yesterday Dan Patch attempted to lower his record of 1:56¼. The best he could do on the heavy track was 2:03¼.

WARD & COMPANY,
Manufacturers' Agents,
104 McWhorter St., Newark, N. J.
N. J. Representatives for the following:
For a
SUMMER BEVERAGE
there is nothing like
TEA-ETTE
The Tea Free from the Poisonous Tannin.
BOSTON BROWN FLAKES, The only Perfect Breakfast Food.
MALT CREAMLET COCOA, The only Digestible Cocoa and Chocolate.
LYTHIA POLARIS WATER, The King of Table Waters.
MONOGRAM SPICES, Strictly Pure, And Other Specialties.
Send for our weekly Price list, as we are constantly receiving large quantities of all kinds of groceries, some of which may interest you.
WARD & COMPANY,
104 McWhorter St., Newark, N. J.
[8 29 eod tf

PUBLIC NOTICE

is hereby given by J. H. Guerrier, special collector of taxes of Fanwood Township, County of Union, N. J., that he will sell at public sale all the lands, tenements, hereditaments and real estate hereinafter mentioned for the shortest term for which any person or persons will agree to take the same and pay the tax lien thereon, including interest and cost of sale. The sale will take place at the court house in Scotch Plains on Saturday, Sept. 24, at 1 p. m. sharp.

John Berwhit, 5 lots, District No. 1, taxes for the year 1903	$	4.44
Harris Cohen, 2 lots District No. 1—		
Taxes for the year 1900	$2.04	
" " " 1901	2.06	
" " " 1902	2.18	
" " " 1903	2.22	
	$	8.50
Patrick Cummings, 2 lots, Dist. No. 1—		
Taxes for the year 1902	.44	
" " " 1903	.44	
	$	.88
Estate of Antoin DeBaud, 2 lots, Dist. No 1—		
Taxes for the year 1900	8.16	
" " " 1901	8.24	
" " " 1902	8.32	
" " " 1903	8.82	
	$	32.94
James Dary, 1 lot, District No. 1, taxes for the year 1903	$	.22
G. B. England, 5 acres, District No. 1, taxes for the year 1903	$	2.22
Alice T. Hoppler, 1 lot, District No. 1—		
Taxes for the year 1901	.21	
" " " 1902	.22	
" " " 1903	.22	
	$	.65
Iseman, taxes for the year 1901	$	2.06
E. R. Johns, 40 acres, District No 1—		
Taxes for the year 1902	54.50	
" " " 1903	55.50	
	$	110.00
Daniel G. Knight, 2 lots, District No. 1—		
Taxes for the year, 1902	.44	
" " " 1903	.44	
	$	.88
Gideon Ludlow, 7 acres, District No. 8—		
Taxes for the year 1901	4.12	
" " " 1902	3.80	
	$	7.92
B. A. McCrady, 2 lots—		
Taxes for the year 1901	.41	
" " " 1903	.44	
	$	.85
Benj. C. Munroe, 1 lot, Dist. No. 1—		
Taxes for the year 1901	.21	
" " " 1902	.22	
" " " 1903	.22	
	$	.65
George Marsh, 2 lots, Dist. No. 3—		
Taxes for the year 1902	1.09	
" " " 1903	1.11	
	$	2.20
Herbert L. Moody, 54 acres, Dist. No. 7—		
Taxes for the year 1902	47.50	
" " " 1903	48.00	
	$	95.50
Wm. R. Miller, 2 lots, Dist. No. 1, taxes for the year 1903	$	2.22
Christian Peterson, house and let also, Dist. No. 3, map of Graceland: 7 lots do. District No. 3, taxes for the year 1903	$	25.50
Platt Rowley, 2¼ acres, Dist. No. 1, taxes for the year 1903		1.92
Estate Moses Tucker, 106 acres, Tucker Lane, Dist. No. 3—		
Balance of Taxes for the year 1899	$17.00	
" " " " 1900	61.20	
" " " " 1901	11.50	
" " " " 1902	7.50	
	$	97.20
Union County Realty Company, 140 lots, District No. 3	$	44.40
Houses and lots Nos. 1, 2 and 3, south side North avenue, each $17.76		53.28
(Map of Graceland.) Taxes for the year 1903	$	97.68
Nellie Waters, 2 lots, Dist. No. 1—		
Taxes for the year 1901	.41	
" " " 1902	.44	
" " " 1903	.44	
	$	1.29
Jas. D. Whitney, 1 lot, Dist. No. 1—		
Taxes for the year 1901	.21	
" " " 1903	.22	
	$	.43
Arthur Wyckoff, 2 lots, Dist. No. 1, taxes for the year 1903	$	.44

Dated September 1, 1904.
JAS. H. GUERRIER,
Special Collector of Delinquent Taxes.
9 2 4 oaw

Now is the Time
to get cheap lumber. New White Pine Flooring, Window and Door Frames, Siding, etc. You can
Save 50 Per Cent.
on this lumber.
ALEX. KANE,
312 Filmore Avenue.

J. C. POPE & CO.,
INSURANCE AGENTS.
110 E. Front St., Plainfield, N. J.

PAINTERS AND DECORATORS.
We call your attention to our fine display of
New Wallpapers.
We can't describe the patterns, but they are new, striking and effective, and with our large assortment we are sure to please.
Paints, Oils and Varnishes
WOOLSTON & BUCKLE,
145 North Avenue.

APPEARANCE COUNTS
when you want to sell or rent your property. Is your house attractively painted, decorated and papered? You can depend on us always for superior work in this line.
Convincingly Low Prices.
JAS. C. HANSEN,
141 East Front St.

G. A. Woolsey's Standard Paint.
The Best Ready-Mixed Paint in the Market.
—FOR SALE BY—
J. M. CAHART,
PAINTER AND DECORATOR.
DEALER IN
Paints, Oils, Glass, Wallpaper, Etc
Painting, Papering and Decorating. Estimates on application.
201 Park Ave., Cor. Second St.

I. N. WYCKOFF.
PAINTER and DECORATOR,
556 West Front Street.
Papering a specialty. First-class work my motto. Glass furnished and Glazing done.
TELEPHONE 292-L.

1904
WALL-PAPERS.
Imported and American Goods.
C. CONOVER & CO.,
Decorators, Painters & Paperhangers, Window and Plate Glass.
119 Elmwood Place. 'Phone 226-J.

DRUGGISTS.
PRESCRIPTIONS
Called for and Medicines Delivered.
Telephone, write or call at any time. Let us know what drug store goods you need, and we'll send them right out, without extra charge.
Powers' Somerset Pharmacy.
45 Somerset St. Tel. 161

SODA
With Fruit Syrups Second to None.
MALLINSON'S
LIBERTY AND FOURTH STS.
Segars are one of my specialties

MILLER'S
VEGETABLE BLOOD PURIFIER
combines the best Tonic and Blood Purifying Remedies of the Vegetable Kingdom. Such as Sarsaparilla, Clover Tops, Golden Seal, Turkey Corn, Sassafras, Burdock and Mandrake. Contains no mercury.
DUDLEY S. MILLER, Druggist,
Park Ave. and Fourth St.

Seasonable Goods at Nagle's
Nagle's Egg Emulsion of Cod Liver Oil, Extract of Malt, Beef, Wine and Iron. Blands Iron Pills.
Nagle's Blood Purifier and Sarsaparilla, just the medicine for building one up. Moth Balls, Camphor, etc.
C. M. NAGLE,
Telephone 477 r. Front and Grove Sts.

Hodges Pharmacy.
Reliable goods in all Departments. Agency for Belle Mead Sweets.
Tel. 210 A. Y.M.C.A. Building.

Edison Gold Moulded
Records 35c.
HARRY K. LISTER,
Talking Machine Headquarters,
161 North Ave. Opp. Depot.

L. Moraller & Son,
Watchmakers and Jewelers.
WATCHES, CLOCKS & JEWELRY.
Fine Watch and Clock Repairing a Specialty.
219 Park Ave., Plainfield, N. J.

Amos H. Van Horn, Ltd.
START Housekeeping
at Van Horn's—a capital place for those who know "the right thing" when they see it, and a low price when they PAY it! Over 5 acres of goods, prompt deliveries and cash terms or credit—as preferred.

Everything as it's Advertised

$25.00 Parlor Suits	$18.00
$28.00 Parlor Suits	23.00
$6.00 Extension Tables	$4.89
$10.00 Extension Tables	6.98
$4.00 Iron Beds	$2.98
$8.00 Iron Beds	5.98

Carloads of Brass Trimmed
Enameled Beds at HALF PRICE!
The Sensation of the Year.
Ask salesman to show you why!

$6.50 Chiffoniers	$4.98
$9.50 Chiffoniers	7.50

"No Make-believe" Reductions

$16.00 Sideboard	$11.50
$20.00 Sideboard	15.50
Body Brussels Carpets at, yard	$1.25
Velvets at, yard	.75
Brussels at, yard	.52
$3.00 Rockers	$2.89
$5.00 Rockers	3.50
$25.00 Bedroom Suits	$19.50
$35.00 Bedroom Suits	28.00
$11.00 Dressers	$9.00
$15.00 Dressers	11.00

AMOS H. VAN HORN, Ltd.
Be sure you see "No. 73" and first name "AMOS" before entering our store.
ACCOUNTS OPENED—EASY PAYMENTS
73 MARKET ST., NEWARK, N. J.
Near Plane St., West of Broad St.
All trolleys transfer to our door.

HENRY MEHRTENS,
The Manufacturing Confectioner.
Pure Home-made Candies, Chocolates and Bon Bons fresh daily. Cold Drinks of all kinds. Crushed Fruits. Ice Cream and Water Ices.
Orders delivered promptly.
Telephone. 131 East Front St.

JOHN J. LEAHY,
PLUMBING AND HEATING.
Sewer and Water Connections.
First-Class Work at Reasonable Figures.
302 Richmond St., near Third.

M. ARMSTRONG,
Plumbing and Tinning.
330 Park Ave., Plainfield, N. J.
TELEPHONE 232.

McCULLOUGH'S
STEAM MILL,
21 Steiner Place, North Plainfield, N. J.
R. H. McCULLOUGH, Prop.
Sash, Blinds, Doors, Mouldings, Scroll Sawing, Turning, etc. Estimates cheerfully furnished.

A. H. ENANDER,
Sanitary Plumbing, Gas Fitting, Steam and Hot Water Heating.
Contractor for Sewer Connections.
210 Park Avenue.

Allen B. Laing,
Electrician —
Tel. 333-J. 134 North Ave.

WILLIAM H. POPE,
ELECTRICIAN.
All kinds of Electrical work done at reasonable prices.
116 North Avenue.

LIEFKE & LAING,
Insurance and Real Estate
No. 146 Park Avenue.
Real Estate Appraised. Properties Sold and Rented. Loans Negotiated.

TenEyck & Harris,
—DEALERS IN—
LEHIGH VALLEY COAL.
Office 121 Watchung Avenue. Branch Office Frank Rowley's Drug Store, 216 W. Front st.
TELEPHONE 26-F.

PRESS WANT ADS PAY

William Hand & Sons
MOVING VANS and STORAGE WAREHOUSE for Furniture, Pianos, etc.
136 E. 2nd St., Plainfield, N. J.
Telephone 172.
TRUCKMEN AND RIGGERS.
All work will receive prompt attention.

W. W. WARNOCK,
THE BAKER,
144 West Front St.,
COMPTON'S OLD STAND.
Bread, Cakes, Pies, Etc.
Made of the best Materials.
Early Morning Delivery.
ICE CREAM A SPECIALTY.

REAL ESTATE AND INSURANCE.
MONEY TO LOAN.
197 North Avenue.
William D. Thickstun. John P. Emmons.
Telephone 62r.

JOHN JOHNSTON.
All the best grades of
COAL.
929 South Ave. 'Phone 193.

ALEX. LUSARDI.
Foreign and Domestic Fruits, Choice Confectionery, Nuts, Cigars, etc.
211 W. Front St., Plainfield, N. J.

E. B. MAYNARD.
New Shop, New Furniture, Best Service.
Tonsorial Artist.
Also choice Cigars.
141 North Ave., Plainfield, N. J.

HENRY J. WIERENGA,
Expressman and Truckman.
All kinds of Express and Trucking business promptly attended to.
Leave your orders at store of Joseph Sattels, Pianos and Organs, No. 106 North Avenue, and the same will receive immediate attention.

TRY
DOBBINS'
NICKEL YARA CIGARS.
208 Park Ave., Plainfield, N. J.

An Ideal Location
Rosedale and Linden Park Cemeteries

LARGEST IN THE STATE
LINDEN, N. J.
Beautiful and Accessible
2 Miles from Elizabeth, 7 Miles from Newark,
14 MILES FROM NEW YORK
On Main Line Pennsylvania Railroad
Why Lots in these Cemeteries commend themselves to Heads of Families and Investors
BECAUSE of the $1,000,000 Trust Fund provided for by the Trustees in each Cemetery, the income from which will keep the properties perpetually beautiful at NO EXPENSE TO LOT OWNERS.
BECAUSE such a guarantee, not found in any other cemetery, assures lot owners that the grounds WILL BE MAINTAINED PERMANENTLY AS BEAUTIFUL PARKS AFTER THE INCOME FROM THE SALE OF LOTS HAS BEEN EXHAUSTED.
LOTS SHOULD BE PURCHASED NOW
BECAUSE MORE ADVANTAGES ARE OFFERED TO LOT BUYERS in a new Modern Park Cemetery than in those established many years and, in most cases, no provision made for perpetual care without extra expense to lot owners. THERE ARE A GREATER NUMBER OF IDEAL LOCATIONS TO SELECT FROM, PRICES OF LOTS ARE ALWAYS LOWER AND TERMS MORE ADVANTAGEOUS.
BECAUSE life is most uncertain and EVERY ONE SHOULD ANTICIPATE THE INEVITABLE BY MAKING A CHOICE NOW OF A FINAL RESTING PLACE.
LOTS WILL PROVE A GOOD INVESTMENT
BECAUSE they are sure to increase in value and can be purchased NOW at the INITIAL, or LOWEST PRICE and upon the most ADVANTAGEOUS TERMS.
BECAUSE the properties are ACCESSIBLE TO 4,000,000 PEOPLE, and considering the RAPID GROWTH OF GREATER NEW YORK and its TRIBUTARY CITIES and TOWNS, it is only a question of a SHORT TIME when LOTS in ROSEDALE and LINDEN PARK will EQUAL IN VALUE those of our MOST NOTED cemeteries.
FOR INFORMATION concerning lots in these beautiful Park Cemeteries, and FREE transportation to prospective lot buyers, apply at once to any LEADING UNDERTAKER or offices of the Associations:
Linden Lodge, Linden, N. J.
87 Broad Street, Elizabeth, N. J.
Prudential Building, Newark, N. J.
765 Bergen Avenue, Jersey City, N. J.
10 West 234 Street, New York City.

50 YEARS' EXPERIENCE
PATENTS
TRADE MARKS DESIGNS COPYRIGHTS &c.
Anyone sending a sketch and description may quickly ascertain our opinion free whether an invention is probably patentable. Communications strictly confidential. Handbook on Patents sent free. Oldest agency for securing patents.
Patents taken through Munn & Co. receive special notice, without charge, in the
Scientific American.
A handsomely illustrated weekly. Largest circulation of any scientific journal. Terms, $3 a year; four months, $1. Sold by all newsdealers.
MUNN & Co. 361 Broadway, New York
Branch Office, 625 F St., Washington, D. C.

CESSPOOLS AND GARBAGE.
MRS. JOHN BROWN
Successor to
JOHN BURKE and JONES & CO.
Cesspools and Vaults Cleaned
From $3.00 Upwards.
Satisfaction guaranteed. Don't give your order until you consult me. Estimates cheerfully given. Leave orders at J. T. Vail's, North Avenue. Postoffice box 738
FRANK BURKE, Manager.

GARBAGE REMOVED
Walter M. Ingraham.
TERMS MODERATE.
Address P. O. Box 635, City

Best Lehigh COAL.
Order now and save money.
KEELY COAL CO.
725 South Ave. Telephone 162.

CHAS. E. VAIL,
103 PARK AVENUE,
Watches, Jewelry and Silverware.
Repairing in all its branches.
EYES EXAMINED FREE.

HERMAN HANSEN,
CARPENTER AND BUILDER,
Estimates Furnished.
269 Watchung Ave., Plainfield, N. J.
Tel. 454 R.

Plainfield Window Cleaning Co
Floors Oiled and Polished.
Furniture Packed for Shipping.
General House Cleaning a Specialty.
Frank DeHart, 402 E. Third St. Wm. A. Kline, 611 W. Third St.

TITUS H. LAURY,
Mason and Builder,
Office, 323 E. Front St.
Tile Setting, Mantel & Front work

THE MODISTIC HORIZON.

The Vogue of Painted Lace—Colors For Traveling Toilets.

There are indications no bigger than a man's hand on the modistic horizon that painted lace is again coming to the fore. On one or two handsome coats seen at a Paris atelier it has made its appearance. In one instance the lace was introduced on a beautiful coat of pompadour silk, with a hood of real valenciennes, while a deep

WHITE CLOTH FROCK.

flounce of the same ran all round the bottom. The flounce was headed by tiny rosettes of pale pink, mauve and blue ribbon.

There is no reason to quarrel with painted lace any more than with painted chiffon, provided the lace subjected to this treatment is of the cheaper varieties. To paint old lace is almost a crime.

The colors most in vogue for traveling costumes just now are those which come under the general head of pain brulle, running up the scale from the palest buff to a bright and very charming nut brown.

In the millinery world the brilliant shades of parrot are still in great demand. Entire green hats are shown in the shops, and owls' heads, breasts or wings of vivid green are in high favor. The idea of having the hat match the costume is gaining popularity with amazing rapidity, and milady may find it necessary in the very near future to purchase a new hat with every gown. The large, short back sailors, with straight brims, or those bent down at the back have been christened the Charlotte Corday and are almost universally becoming. The crowns are square, round, oval or triangular and surrounded by velvet ribbon, arranged in conventional loops.

A white cloth frock is an indispensable possession of the smart woman, and the picture given is of this genre. The skirt is accordion plaited, while the stunning coat, with its three-quarter length basque, is bordered and trimmed with knife plaited frills of white taffeta glace, the upper part being arranged with frills that are curved to give a bolero effect.

JUDIC CHOLLET.

THE WORLD OF CLOTHES.

The Indispensable Dinner Jacket—A New Voile Material.

The coffee coat, or, as many prefer to call it, the home dinner jacket, has ceased to be a fashion and has become an indispensable necessity. It is such a comfort to slip into a pretty loose dinner jacket after a strenuous day instead of getting into an elaborate dinner blouse. The coffee coat, too, is to the single girl what the tea gown is to the married woman.

SPOTTED CHALLIE WAIST.

Point d'esprit mounted on a lining foundation of brussels net is a delightful combination for a jacket of this sort.

A new material belonging to the voile family has recently made its appearance. It is very similar in weave to voile, but much finer and so glossy that when seen from a distance in certain lights it has been compared to spun glass. Gowns of this new material will be trimmed with heavy lace which sets off the pretty glossy fabric to the best advantage.

Could there be a daintier or more girlish waist than the one in the picture carried out in spotted challie, with cambric hemstitched yoke and pretty cavalier cuffs? JUDIC CHOLLET.

LITTLE FRANCE

A ROMANCE OF THE DAYS WHEN "THE GREAT LORD HAWKE" WAS KING OF THE SEA

BY

CYRUS TOWNSEND BRADY

Author of "Commodore Paul Jones," "Reuben James," "For the Freedom of the Sea," etc.

Copyright, 1903, by D. Appleton & Co., New York.

"He may have the frigate," answered Hawke. "Do you go over there and get your things and shift them to the Torbay. Tell him that I shall want him to keep ahead of the fleet and to starboard just within signalling distance. The Coventry will be in the same position to larboard. I want a bright lookout kept for Confians, too."

CHAPTER XXIX.

THE SINISTER EFFACEMENT OF A SHIP.

MEANWHILE, what of Grafton and the Torbay? He first engaged La Formidable and poured his broadsides into L'Heros and Le Magnifique, and had successfully hammered his way through the French rear until he brought his vessel alongside Le Thesee.

De Kersaint had well and worthily upheld his reputation as a skilled seaman and a great fighter upon that day, and all of the advancing British ships bore the marks of his prowess. It so happened that neither Le Thesee nor the Torbay had been materially injured in their previous fighting, and it also happened that the chance arrangements of the battle, which placed them side by side, left them to fight it out unhindered. Never were two ships more fairly and equally matched in size, gun power, crew and captain.

Grafton had no personal animosity toward de Kersaint. On the contrary, he had pursued him as a foeman entirely worthy of his steel. He knew the man, and that he would certainly be found in the thick of the action. He trusted to compel him to strike, in which case he could at once obtain possession of Anne—and that was the guiding hope of his heart. Other captains might be fighting for duty alone, or for the sheer love of the combat; he was swayed by all of these emotions, but he fought for love, too—for a woman, his wife!

He resolutely put out of his mind the peril she would be in. He had to do it. To dwell upon it would have unnerved him. Like most men of action, he was something of a fatalist, and he believed that Providence, which had brought about the present state of affairs, would inevitably bring them together again happily in the end. He knew that some one had to fire upon Le Thesee, and he preferred to do it himself. He reassured himself by thinking that Anne was stowed away safely in the chain-lockers—which was true—and that her peril would not be great.

At any rate, he found himself at last alongside his desire, but to leeward, a fact which, though he deplored it at the time, afterward turned out fortunately for him. The leeward ship practically has to await the decision of the weather ship, which may attack at pleasure, hence the advantage of the windward position. The windward enemy may attack, or wait, the leeward must wait or run.

De Kersaint had no idea of retreating, however. His national hatred of all Englishmen had at last got itself localized and was correspondingly deadly and bitter. He had learned—indeed, it had been impossible to conceal it from him—that his promised bride had been married to Capt. Grafton. He hoped and intended to kill the Englishman sometime, perhaps on that day of battle, and then marry the woman he loved, as if that previous marriage had never taken place. Her loss only intensified his love for her.

She did not love him, evidently; indeed, she made no secret of her love for her husband. What mattered it? The passion of the old makes up in intensity and persistence for the lost opportunities of youth. The follies of love—the greatest follies, that is, after all—are the follies not of youth, but of old age! He would have her, anyway, with or without her love, in the end. De Kersaint had surmised that Grafton would certainly be upon one of the ships of Hawke's fleet, though upon which one he could not, of course, determine.

The two ships were very close together before they engaged, each reserving his fire for a smashing blow, and the men on the poop-decks were already clearly visible to each other. Grafton could see the huge form of de Kersaint standing to leeward, looking at the Torbay as she came up. By his side stood the tall, thin form of the old marquis. Behind him rose the burly person of faithful Jean-Renaud.

They had embarked, as the marquis had declared, then. In order to get a better view of them Grafton sprang up on the rail, and, steadying himself by the backstay, stared hard at the little group on Le Thesee. Where was his wife, he wondered, with a word of quick prayer. Anxiety unspeakable filled his soul.

At the same moment the Frenchmen recognized him. The marquis pointed him out to de Kersaint. The count flung his hand to Heaven in a gesture half of rapture, half of prayer, and shouted an order for Le Thesee to put up her helm and swing toward the Torbay. Joy was in the Breton's heart and savage determination. The opportunity he had prayed for was granted him.

"He's coming!" cried Grafton to the men of his staff, as he saw the movement. "To the batteries, gentlemen! Tell them to be ready—— By Heaven, he's opening his main-deck ports in such a sea! We'll not be outdone by him. And his is the greater risk. Have our main batteries scaled."

He welcomed the attack with a fierce pleasure; the distraction of action alone saved him from breaking his heart. A short space of water and two wooden walls separated him from his wife—so little, yet the water was lashed into mad turbulence by the tempest, and the wooden walls were pierced by 100 guns ready to sweep him from the sea. Yet he would have her!

Both ships were, of course, heeled to the wind, but Le Thesee, being to windward, was forced to fight her lee battery; and the main-deck ports, as she lay over under the furious gale, were so close to the waves that the waters splashed and rippled over the port-sills with every roll. It was reckless trifling with the deadliest of perils, but that he could do so indicated the emotions animating the soul of the French captain. Grafton, being to leeward, fought his windward guns, and the inclination of the ship lifted his own main-deck battery a little farther above the water. Still, his own position was also dangerous in the extreme.

Hawke had opened his main-deck ports, but it was in the stiller waters of the bay that he had done so. Grafton and de Kersaint were yet off the Cardinals, the very roughest, stormiest position in the melee taking place all about them. Their action was madness; yet, if the Frenchman did it in his overwhelming desire to crush the man who had stolen his bride, and now rolled along under his lee, the Englishman could do no less than meet him.

Simultaneously the two broadsides roared out. Again and again, as the ships swept on, they poured a torrent of destruction upon each other from every gun that bore. The firing upon both sides was fast and furious, but the English, with the advantage of the weather battery, proved the better gunners. Many of the shot from the French ship struck the water and glanced over the English ship, but the steady broadside from the Torbay made deadly havoc on the magnificent French liner. Yet her offensive powers seemed undiminished, and she fought on. The Torbay, too, soon began to show evidences of the terrific pounding she was receiving. Both ships were filled with dead and wounded men and were much cut up alow and aloft.

Grafton fought to win his wife, to serve his country, to avenge the shattering of the little Boxer five years before, and with no bitterness in his heart. De Kersaint fought not only for the honor of France, but with a jealous rage in his heart to kill the man who stood between him and his hopes. Neither would be denied. They drew nearer to each other. De Kersaint resolved to resort to a coup de main. Grafton also at last made up his mind that he would have to carry the opposing ship by boarding, which was quite in consonance with his desire. He had even gone so far as to call his boarders away, when a sudden squall struck the two ships. For the moment the wind blew a hurricane.

The two vessels heeled suddenly under the terrific impact, going over and over under the irresistible pressure until they lay almost upon their beam-ends. De Kersaint put the helm of Le Thesee hard down at once. But she did not respond. The water rushed in her open ports. She began to settle like a stone, righting slowly as she went down. The Torbay was scarcely in better condition. On the return roll to windward the water began to rush in her main-deck ports also.

"Close the main-deck ports!" shouted Grafton, as he saw the French ship going so fast, his first impulse being to save his own ship. "Lively, for God's sake!" The peril of the ship was reflected in his voice.

The men below sprang to the port-shutters, and in spite of the fact that the water was already sweeping in, by superhuman efforts they got them closed, but not until the ship had been half filled. She lay like a sodden log in the waves, six feet of water in the hold. The gun fire had ceased instantly.

Meantime, what of Le Thesee?

Grafton stood in the darkening evening on the rail of his own ship and stared at his rival. She was sinking in silence. No human power could keep her afloat. Before his eyes the water was streaming through the open ports and gushing in through her riven sides. It had come so suddenly that there was scarcely time for those below to reach the spar-deck, which was yet swarming with men. Where was Anne? O God, was she below still?—abandoned! lost!

A little group still stood on the quarter nearest him. There was de Kersaint, the bold captain; by his side a young man, his head bound about with a blood-spattered cloth, his arm hanging useless by his side. It was de Vitre. There was the marquis, too, tall, spare, imperturbable as ever. There was old Jean-Renaud staggering aft, and in his arms—God of Heaven, a woman! The faithful old Breton placed her on the rail and held her there erect. The stop of Grafton's heart told him who. Her black hair was blown away from her face by the force of the wind. She stood, without a cloak, in a white dress, like a bride of death. She recognized him, stretched out her hands toward him in love and appeal. It was his wife. There was nothing he could do. He was helpless. He could only look and look—he could not pray, even.

LEAPED WITH HER FAR OUT.

The French ship was lower now. Her decks were awash. Anne waved her hand to him in farewell. He cried out to her over the dark water. She could not hear. His wife! His wife! O God, his wife!

The old marquis laid his hand tenderly upon her shoulder, striving to calm her. De Vitre had fallen forward and lay motionless on the rail. Perhaps, happily, he was dead already. De Kersaint stood undaunted, with folded arms, looking at Le Thesee sinking before and with him. The habit of years had re-established itself. He was a sailor first of all now. He would go down with his ship with colors flying.

Old Jean-Renaud suddenly stepped upon the rail. He took Anne in his arms. What was he about to do? The marquis nodded his head, kissed his granddaughter's hand, and that faithful Breton leaped with her far out into the black waters. He would fight for her life. Her husband watched him strike boldly out with her, and then a wave rolled over them and they were gone from view. It had all transpired in a few moments.

"Starboard the helm!" shouted Grafton, awakening from his daze of agony. "Flow the head-sheets!"

"My God, Capt. Grafton!" cried his first lieutenant, an old and experienced seaman, "what mean you to do?"

"Luff up toward yon ship!"

"But, sir, we can't do it. Our vessel is full of water!"

"Sir, sir," cried the master, "we'll sink in this wind! We must go off or lose the ship!"

"My God, sir, look at the French ship!" cried another man.

[CONTINUED]

FLORISTS.

PHONE 398 L.

CHARLES L. STANLEY,

144 NORTH AVENUE.

A large stock of all seasonable Flowers always on hand. Flowering Plants, Palms and Ferns in large assortment. Floral Designs, Baskets and Centre Pieces artistically made up at short notice. Lowest prices. Greenhouses, South Ave., Nethe... ed. Phone ow 1.

We Offer

the finest cuts of the Choicest Meats in the market, yet our prices defy competition, considering quality.

Meat, Poultry and Seafood

bought of us will fulfill all your expectations. Let us add your name to our long list of pleased customers.

Bivalves. Rockaways. Blue Points.

FRED ENDRESS

131-135 W. Front St.

Advertised Mail Matter.

Plainfield, N. J., Sept.5, 1904.
R. H. BIRD, P. M.

Arnold, Mrs	Morse, Miss A P
Brighton, Miss Annie	Mortimer, Chas H
Brownin, Miss Mamie	Morris, Mr S
Butler, Marguerite G	McNulty, Miss Annie
Buckett, Mrs Harry	Marr, Mr H J
Byan, Miss B	Monroe, Alfred J
Brummel, J	Miller, P W
Cosgrove, Miss Elsie	Murray, Mrs
Drake, Mr and Mrs Nathaniel M	Mackinnon, Mrs L C
Ellis, Miss Alberter	Markovitz, Eva
Expedition	Megand's, Thomas
Edward, Mr A	Maher, Miss A B
French, Mr Max	Miller, Mr John M
French, Mr F K	Nilson, Miss Hanna
Holmes, Mrs Wm	Nicholas, Mr John
Horning, Mrs	Nuttall, Mr David W
Holmes, Mrs	Ott, Mr William
Linder, M W	Ponopkor, Mr Francwk
Lanrence, Benny	Smith, Tomlison and Smith, Messrs
Lank, Mr Charles	Soriano, Mr Frank
Martin, Mrs P A	Wituta, Felix
Markley, Miss Helen	Wilson, Mrs Cora H

Please say "Advertised."

USE PRESS WANT ADS

PENNSYLVANIA RAILROAD.

The Standard Railroad of America.

PROTECTED THROUGHOUT BY THE ELECTRIC AUTOMATIC BLOCK SIGNAL SYSTEM.

On and After June 26, 1904.

Trains will leave Elizabeth as follows:

f 9 26 a m—Main Line Express daily, with Pullman Vestibule Parlor Cars, for Pittsburg and Cleveland, Northern and Eastern Pennsylvania.

f 2 35 p m—Chicago and St. Louis Express daily, for Nashville (via Cincinnati and Louisville), Indianapolis, Chicago and St. Louis; Dining Car.

f 6 48 p m—Western Express, daily, with Vestibule Sleeping Cars and Dining Car, for Pittsburg and Chicago.

f 9 57 p m—Pacific Express, daily, with Pullman Vestibule Sleeping Cars, for Pittsburg, Toledo and Chicago. Daily, for Knoxville, via Shenandoah Valley Route, for Cleveland, except Saturday.

Seaboard Air Line Express, f 1 06 p m daily.

FOR BALTIMORE, WASHINGTON AND THE SOUTH—12 05, 5 26, 9 07, 10 07 a m, 1 04, 10 08 p m. On Sunday at 12 05, 9 07, 10 07 a m, 1 04 and 10 07 p m.

FOR NEWARK AND NEW YORK—5 03, 6 07, 5 44, 6 12, 6 20, 6 30, 7 05, 7 15, 7 25, 7 45, 7 56, 8 06, 8 07, 8 10 9 03, 9 30, 9 44, 10 05, 10 17, 10 37, 10 56, 11 08, 11 27 a m, 12 05, 1 04, 1 05, 2 30, 3 15, 3 25, 3 35, 4 04, 4 44, 4 56, 5 07, 5 40, 6 00, 6 07, 6 45, 6 56, 7 08, 7 22, 7 36, 8 03, 8 54, 9 12, 9 45, 10 14, 10 44, 11 47, 11 12, 11 20 (Saturdays only) p m and 12 12 night; Sundays, 5 05, 6 07, 6 37, 6 54, 6 59 a m, 8 03, 10 14, 10 37, 10 56 a m, 12 20, 12 46, 1 20, 3 20, 3 56, 4 44, 4 56, 5 04, 5 45, 7 08, 7 08, 7 35, 7 55, 8 30, 9 06, 9 45, 10 10, 10 44, 11 46, p m and 12 12 night; For New York only, 7 48 a m, and 2 46, 5 49 p m week days.

FOR TRENTON AND PHILADELPHIA—1 01, 6 45, 7 10 (Trenton only), 8 05, 8 35, 9 07, 9 33, 10 03, 11 40 a. m., 12 40, 1 04, 2 01, (Trenton only) 3 03, 6 42, 7 35, 7 44, 8 07, 10 05 p. m. Sundays, 1 01, 6 51, 9 07, 10 06, 10 40 a. m., 1 04, 5 03, 6 42, 7 44, 8 07, and 10 07 p. m.

FOR ATLANTIC CITY—Through Vestibuled Express Trains, Buffet Parlor Cars, Passenger Coach, and Combined Coach, 10 32 a. m. and 3 35 p. m. week days. Express 1 01, 6 45 8 35 a. m., 12 40 p m. (Sundays, 1 01, 6 51 and 9 33 (Through Vestibuled Train, Pullman Parlor, Dining and Smoking Cars and wide Vestibule Coaches) a. m.

FOR ATLANTIC CITY—Via Delaware River Bridge, 1 01 a m, 12 40 and 3 35 p m week days; 1 01 and 6 51 a. m. Sundays.

FOR CAPE MAY—Express, 1 01, night, daily.

FOR RAHWAY—1 01, 4 25, 6 45, 8 35, 7 10, 9 05, 9 09, 11 05, 11 14, 11 40 a. m., 12 40, 1 04 (Saturdays only), 3 03, 3 40 (Saturdays only) 3 11, 3 59, 4 20, 4 50, 5 20, 5 35, 5 55, 6 07, 6 30, 6 05, (except Saturday), 6 12, 6 34, (except Saturday), 6 39, 6 45, 6 51, 7 05, 7 10, 7 44, 8 13, 8 55, 9 54, 10 07, 11 05 p. m., and 12 00 night, week-days. Sundays, 1 01, 6 51, 9 41, 9 56, 10 05, 10 40 and 11 44 a. m., 12 45, 1 55, 3 47, 4 25, 4 40, 5 19, 6 40, 7 10, 7 57, 7 44, 9 14, 9 47, 9 15, 10 15, 11 00 and 11 45 p. m.

FOR NEW BRUNSWICK—1 01, 6 45, 7 10, 8 05, 9 07, 11 40 a. m., 12 40, 1 42 (Saturdays only), 3 04, 4 25, 4 35, 5 09, 5 56, 6 05, (except Saturday) 6 42, 6 45, 7 44, 8 07, 10 06, 10 07 p. m. Sundays, 1 01, 6 51, 9 07, 9 46, 10 40 a. m., 12 45, 1 55, 3 47, 4 25, 4 40, 5 19, 6 40, 7 10, 7 57, 7 44, 9 14, 9 47, 9 15, 10 15, 11 00 and 11 45 p. m.

FOR WOODBRIDGE AND PERTH AMBOY—6 40, 9 46, 11 14, a m, 1 06, 3 11, 4 50, 6 07, 6 12, 7 10, 9 54 p m, and 12 00 night, week-days. Sundays, 10 26, 11 44 a m, 6 40 and 10 15 p m.

FOR EAST MILLSTONE—7 10 a m, 12 40 and 5 06 p m week-days.

FOR LAMBERTVILLE, PHILLIPSBURG, MANUNKA CHUNK AND STROUDSBURG, VIA TRENTON—6 26, 10 38 a m, 12 40 (Saturdays only), 3 04 and 6 45 p m, week days, 6 51 a m and 6 45 p m Sunday.

FOR FLEMINGTON—10 38 a m and 3 04 p m.

FOR JAMESBURG VIA MONMOUTH JUNCTION—7 10 a m, 4 38 p m week-days.

FOR FREEHOLD VIA MONMOUTH JUNCTION—7 10, 8 06 11 40 a m, 4 38 and 6 38 p m week-days.

FOR LONG BRANCH, ASBURY PARK, OCEAN GROVE, AND POINTS ON NEW YORK AND LONG BRANCH R. R.—8 25, 8 39 and 9 26, a m, 1 02, 3 06, 3 44, 5 48 and 7 36 p m week-days. Sundays, 9 05 and 10 36 a m, and 5 40 p m. Stop at North Asbury Park for Asbury Park and Ocean Grove on Sundays.

FOR BROOKLYN, N. Y.—All through trains connect at Jersey City with ferries of Pennsylvania Railroad, affording direct transfer to and from Fulton street, avoiding double ferriage and journey across New York City.

LEAVE NEW YORK FOR ELIZABETH—From West Twenty-third Street Station, 5 05, 6 35, 7 25, 8 10, 9 25, 9 55, 10 25, 10 55, 11 55 a m, 12 25, 12 55 (Saturdays only), 1 25, 1 55 (Saturdays only), 2 25, 3 05, 3 55, 4 30, 4 55, 5 10, 5 35, 6 40, 7 55, 8 10, 9 25, 9 55, 10 55, 11 55 and 12 10 night, Sundays—8 00, 7 25, 8 55, 8 55, 9 55, 10 55, 11 55 a m, 12 25, 1 55, 3 40, 3 55, 4 25, 4 55, 6 10, 6 40, 8 55, 7 25, 7 55, 8 25, 9 25, 9 55, 10 55 p m, and 12 10 night.

"f" Stops on notice to Agent or on signal.

For time from Desbrosses and Cortlandt streets consult local time-tables to be procured from agents.

W. W. ATTERBURY, General Manager.
J. R. WOOD, Pass. Traffic M'g'r.
GEO. W. BOYD, General Passenger Agent.

HOTELS.

HOTEL WALDORF,

EAST FRONT STREET.

HENRY WINDHAM, Prop.

Gottfried Kruger's Extra Beer on draught. Imported Wines, Liquors and Cigars. Hotel accomodations and private dining room.

Hotel Kensington,

(Licensed)

J. H. STAATS, Prop.,

107, 109, 111 North Avenue.

Everything New and Up to Date.
An Inspection Solicited

JOHN WIRTH

Successor to Henry Laufke

Bakery and Confectionery 201-203 W. Front St

Telephone No. 72.
All orders delivered at short notice.

EXPERT WATCH REPAIRING At DOANE'S, 115 PARK AVE.

LAING MACHINE-AUTO REPAIR COMPANY,

416 Sycamore Street, Plainfield, N. J.

Office—134 North Avenue.
Telephone 333-J

GREAT **BARGAIN SALE OF**

Bicycles, Bicycle Sundries, Pianos, Musical Instruments, Sheet Music. Guns and Ammunition.

S. W. Frucht, 224 W. Front St.

SPECIAL LOW PRICES

For all Summer Dresses. Linen Suits a Specialty.

S. Hirsh, - 432 Watchung Ave

Reading System

New Jersey Central.

Stations in New York: Foot of Liberty, and South Ferry, Whitehall Streets.

Time Table Corrected August 15, 1904.

For New York—2 17, 5 20, 5 55, 6 20, 6 55, 6 57, 7 25, 7 55, 7 56, 8 06, 8 25, 8 55, 9 06, 9 25, 9 55, 10 25, 10 55, 11 00 a. m., 12 00, 12 05, 1 25, 2 17, 2 45, 3 45, 4 44, 4 55, 5 07, 5 25, 5 55, 6 07, 6 25, 6 55, 7 25, 7 55, 8 25, 8 55, 9 25, 9 55, 10 25, 10 55, 11 55 p. m. Sunday—2 17, 5 07, 5 25, 5 55, 6 07, 6 25, 6 55, 7 41, 8 07, 8 25, 8 55, 9 25, 9 55, 10 25, 10 55, 11 55 a. m., 12 00 m., 12 05, 1 25, 2 45, 3 45, 4 55, 5 07, 5 25, 5 55, 6 07, 6 25, 6 55, 7 25, 7 55, 8 25, 8 55, 9 25, 9 55, 10 25, 10 55, 11 55 p. m.

For Newark—5 20, 6 20, 6 55, 6 57, 7 25, 7 55, 7 56, 8 06, 8 25, 8 55, 9 06, 9 25, 9 55, 10 25, 10 55, 11 55 a. m., 12 05, 1 25, 2 45, 3 45, 4 55, 5 07, 5 25, 5 55, 6 07, 6 25, 6 55, 7 25, 7 55, 8 25, 8 55, 9 25, 9 55, 10 25, 10 55, 11 55 p. m. Sunday—7 41, 8 07, 8 25, 8 55, 9 25, 9 55, 10 25, 10 55, 11 55 a. m., 12 05, 1 25, 2 45, 3 45, 4 55, 5 07, 5 25, 5 55, 6 07, 6 25, 6 55, 7 25, 7 55, 8 25, 8 55, 9 25, 9 55, 10 25, 10 55, 11 55 p. m.

For Somerville—5 20, 7 25, 8 55, 9 25, 9 55, 11 00 a. m., 1 05, 2 05, 3 11, 4 05, 4 55, 5 07, 6 04, 6 30, 6 41, 7 25, 7 55, 8 55, 9 25, 9 57, 10 25, 11 30 p. m., 12 50 night. Sunday—8 45, 9 45, 11 14 a. m., 2 05, 5 40, 6 07, 6 25, 6 55, 7 25, 7 55, 8 25, 8 55, 9 25, 9 55, 10 25, 10 55, 11 55 p. m.

For Flemington—7 25, 11 00 a. m., 2 11, 5 10, 6 19 p. m. Sundays—5 45 a. m., 5 07 p. m.

For Phillipsburg and Easton—6 25, 8 21, 9 54 a. m., 2 11, 5 10, 6 41 p. m. Sunday—5 45 a. m., 2 05, 5 25 p. m.

For Bethlehem, Allentown and Mauch Chunk—5 25, 9 54 a. m., 2 11, 5 10 p. m. Sundays—5 45 a. m., 2 05, 5 25 p. m.

For Wilkesbarre and Scranton—5 25, 9 54 a. m; 5 45 p. m. Sundays—5 45 a. m, 2 05 p. m.

For Long Branch and Ocean Grove, etc—8 11, 11 00 a. m., 5 44, 6 22 p. m. Sunday (except Ocean Grove)—8 05 a. m., 12 56, 5 30, 8 15 p. m.

For Red Bank—8 11, 11 00, 12 56, 1 18, 5 44, 6 47, 6 56, 11 28 p. m. Sundays—8 05 a. m., 12 56, 5 30, 8 15 p. m.

For Lakewood and Atlantic City—(Bell Lakewood only) 9 27 a. m., 1 18, 5 44, (5 44 p. m. Lakewood only). Sundays—8 05 a. m.

For Toms River and Barnegat—8 27 a. m., 1 18, 5 44 p. m. Sundays—8 05 a. m.

For Philadelphia—5 17, 7 12, 7 45, 8 45, 9 51, 9 44, 10 44, 10 51, 11 44 a. m., 12 45, 1 01, 1 30, 2 45, 3 44, 5 45, 7 47, 8 51, 9 31 p. m., 1 17 night. Sunday—6 17, 8 05, 9 05, 10 05, 10 51 a. m., 2 45, 4 55, 5 07, 6 45, 9 31, 11 28 p. m., 1 17 night.

For Trenton—5 17, 7 12, 7 45, 8 45, 9 44, 10 44, 11 44 a. m., 12 45, 1 01, 1 30, 2 45, 3 44, 5 45, 7 47, 9 31 p. m., 1 17 night. Sunday—6 17, 8 05, 9 05, 10 51 a. m., 2 45, 4 55, 5 07, 6 45, 9 31, 11 28 p. m., 1 17 night.

For Reading and Harrisburg—5 17, 8 35, 9 54, (10 44, 11 44 Reading only) a. m., 5 11, (5 45 through train), 1 17 night. Sundays—6 17 a. m., 9 31 p. m., 1 17 night.

For Pottsville, Sunbury and Williamsport—5 17, 8 35, 9 54 a. m., 2 11 9 31 p. m., 1 17 night. Sundays—5 17 a. m., 9 05 p. m., 1 17 night.

For Baltimore and Washington—1 17, 8 51, 10 51 a. m., 2 45, 6 45, 7 47 p. m. Sundays 10 51 a. m 2 45, 6 45 p m, 1 17 night.

"Change cars at Bound Brook.

W. G. BESLER, Gen. Manager.
C. M. BUNT, Vice Pres. & Gen. Mgr. Gen. Pass. Agent.

Lehigh Valley Railroad

Time Table in Effect Nov. 29, 1903.

LEAVE SOUTH PLAINFIELD, N. J.

8:05 a.m. daily (except Sunday) local to Mauch Chunk.

8:23 a. m. daily for Easton, Wilkes-Barre, South Second street, Buffalo and principal intermediate stations, connects at Depew Junction for Niagara Falls and Suspension Bridge.

2:15 p. m. daily local for Easton, Mauch Chunk, Hazleton, Pottsville and Shenandoah.

4:36 p. m. daily (except Sunday) "Wilkes-Barre and Scranton Express" solid vestibule train to Wilkes-Barre, Through Parlor Car via D. & H. R. R. to Scranton and Carbondale.

6:21 p. m. daily (except Sunday) local to Easton.

6:40 p. m. daily solid vestibule train to Buffalo, Toronto and Chicago and principal intermediate stations except Rochester

FRANK BOWLEY, City Ticket Agent, 118 West Front Street, Plainfield, N. J Telephone 115-2.

Arrival and Departure of Mails.

PLAINFIELD POSTOFFICE.

Office opens 7 a. m., closes 7 p. m.
On Saturday's closes half hour later.

NEW YORK MAILS.

Arrive—7:20, 8:20, 11:30 a. m., 2:30, 6:00 8:30 p. m.
Close—7:30, 9:30 a. m.; 1:00, 3:30, 6:00, 7:45 p. m.

SOMERVILLE and EASTON.

Arrive—8:4 a. m.; 1:30, 3:15 and 7:00 p.m.
Close—7:30 a. m.; 1:00 and 6:30 p. m.

ELIZABETH—Direct.

Arrive—8:40 a. m.; 2:30 and 8:30 p. m.
Close—7:30 a. m.; 1:00, 3:30, 6:00 p. m.

PENNSYLVANIA—West of Easton.

Close 12:05 p. m.

NEWARK—Direct.

Arrive—8:40 a. m.; 2:30, 8:30 p. m.
Close—7:30, 9:30 a. m.; 1:00, 3:30 and 6:00 p. m.

PHILADELPHIA—Direct.

Arrive—7:20, 8:40, 11:30 a. m.; 2:30 and 7:00 p. m.
Close—7:15, 7:30, 9:30 a. m., 12:05, 3:30, 7:45 p. m.

Through fast mail for West and South close 4:30 and 7:15 p. m.

Through fast mail for East, close 1:00 and 7:15 p. m.

WATCHUNG, WARRENVILLE & GALLIA (Mt. Bethel)

Arrive—1:30 p. m. Close—9:00 a. m.
Watchung—Arrive 6:45 p. m. Close 8:30 p. m.

SUNDAY MAILS.

Office open from 9:30 to 10:30 a. m.
Mail closes at 6:15 p. m.

R. H. BIRD, P. M.

STONE AT BARTLE'S STONE YARD.

Yard: Corner Church and Second Streets.

Cut Stone, Building Stone—ALL KINDS.

FLAGGING AND CURB STONE.

Have some 18-inch and 2-ft. walk very cheap. Leave orders for your foundation and cesspool stone with us.

SMALLEY BROS.,

147 North Ave.

Butchers.

Everything usually found in a first-class market.

Roasting and Broiling Chickens a specialty.

Orders called for and delivered.

Telephone 83-A.

H. EGGERDING,

121 Park Ave., Manufacturer of the celebrated

C. O. D. CIGAR.

The best 5c Cigar in the State, and made on the premises from the finest Flavored Clear Havana Cigars a specialty. A large assortment of the choicest brands of Domestic Cigars.

J. W. VAN SICKLE,

122 North Ave., Plainfield, N. J.

Fresh and Salted Meats.

Game in Season. Philadelphia Scrapple.

Orders called for and delivered promptly.

Telephone No. 163 J.

LADIES DESIRING—

Knife-Pleating or Pinking

done, will please leave their orders at No. 22 Duer Street, and it will receive prompt attention.

MRS. FORCH.

AN ORDINANCE

to amend an Ordinance entitled "An Ordinance to regulate and establish the center, curb, side and building lines of Front street from Grove street to the City line at Evona," Approved May 6, 1874.

The Inhabitants of the City of Plainfield, by their Common Council, do enact as follows:

That Section 2 of the ordinance to which this is an amendment be and the same is hereby amended by adding the words: "Southwest of Grove street on the northwesterly side of Front street and southwest of New street on the southeasterly side of Front street; that between Central avenue and New street on the southeasterly side of Front street the building line shall be thirty-three (33) feet from the center line."

Adopted by the Common Council Sept. 6, 1904; approved by the Mayor Sept. 6, 1904.

OLIN L. JENKINS, Mayor.

Attest: J. T. MacMURRAY, City Clerk.

AN ORDINANCE

for the permanent improvement of Watchung avenue, from North avenue to East Second street.

The Inhabitants of the City of Plainfield, by their Common Council, do enact as follows:—

Section 1. That the roadbed of Watchung avenue, extending from the northwesterly crosswalk of North avenue to the southeasterly crosswalk of East Second street, be forthwith repaved with vitrified brick, for its entire width, at the general expense of the city, less the direct contribution of the Public Service Corporation, to be paid for (after first applying the direct contribution of the Public Service Corporation) out of the money raised by tax for the improvement of streets, as provided by the Act of the Legislature entitled "An Act to authorize cities to make permanent improvements in the roadbeds of streets at the general expense," approved May 13, 1884.

Section 2. That before any work shall be done under this ordinance, an amount not less than $1,100.00, on account of direct contribution from the Public Service Corporation, shall be deposited with the City Treasurer.

Adopted by the Common Council Sept. 6, 1904; approved by the Mayor Sept. 6, 1904.

OLIN L. JENKINS, Mayor.

Attest: J. T. MacMurray, City Clerk.

AN ORDINANCE

for the permanent improvement of certain streets and portions of streets, of the City of Plainfield, with permanent and durable macadam pavement, and to provide the necessary funds in advance of the collection of assessments for benefits.

The Inhabitants of the City of Plainfield, by their Common Council, do enact as follows:

Section 1. That the following streets and parts of streets of the City of Plainfield, shall be permanently improved with durable macadam pavement to be completely laid and constructed on or before the thirtieth day of November, A. D., 1904, said macadam pavement to be of the depth and width hereinafter specified, that on Monroe avenue, Spooner avenue and Lee place to be equal in every respect to the macadamizing on Clinton avenue between South Second street and West Third street, and that on the remaining streets to be in every respect equal to the macadamizing on Madison avenue, between West Sixth street and West Seventh street, in said city, and all work to be given out upon contract to the lowest responsible bidder, and only after bids therefore shall have been solicited and received according to law, all bids to specify prices for each of said streets or parts of streets separately.

Monroe avenue from the southeasterly curb line of South Second street to the northwesterly curb line of West Seventh street;

Spooner avenue from the southeasterly curb line of West Third street to the northwesterly curb line of West Eighth street;

Lee place, from the southeasterly curb line of South Second street to the northwesterly curb line of West Seventh street;

Carlton avenue, from the northerly curb line of Putnam avenue to the southeasterly curb line of East Seventh street;

Kensington avenue, from the northerly curb line of Watchung avenue to the southeasterly curb line of East Seventh street;

Randolph road, from the easterly curb line of Plainfield avenue to Cedar Brook;

Norwood avenue;

New street, from the southeasterly curb line of West Front street to the northwesterly curb line of West Seventh street;

Berkeley avenue, from the easterly curb line of Ravine road to the southerly curb line of Park Terrace;

Denmark road, from the easterly curb line of Belvidere avenue to the proposed macadamizing on Berkeley avenue.

Sec. 2. That said streets and parts of streets described in Section 1, excepting Monroe avenue, shall be macadamized for a width of sixteen feet, that is to say, eight feet on each side of the center lines thereof; Monroe avenue from South Second street to West Fourth street shall be macadamized for a width of thirty feet, that is to say, fifteen feet on each side of the center line thereof, and from West Fourth street to West Seventh street for a width of thirty-six feet, that is to say, eighteen feet on each side of the centre line thereof; Monroe avenue, Spooner avenue and Lee place to have a depth of eight inches of iron slag and trap rock, and the remaining streets to have a depth running from six inches in the centre to four inches at the sides, and the macadamizing preparation shall be laid down to the grades already established by ordinance for said streets or portions of streets respectively.

Sec. 3. That for the purpose of obtaining money by the sale of bonds hereinafter specified for the permanent improvement of said streets and parts of streets as aforesaid, in advance of the collection of assessments for benefits, the Common Council of the city do hereby, pursuant to the statute in such case made and provided, authorize the issuing of twelve registered municipal bonds of the City of Plainfield, of One Thousand Dollars each, amounting in all to twelve thousand dollars, which bonds shall bear interest at the rate of five per centum per annum, payable semi-annually and be payable three years from said date of issue with the option of the City to redeem or pay off the said bonds, or any one or more of them at any time after one year from date of issue, and before three years from said date of issue, or giving personal notice to the said holders of said bonds, or thirty days' notice by advertisement in the official newspapers of the city, of the intention to make such redemption or payment, which bonds may severally or collectively be sold for an amount not less than par value, and the interest on said bonds shall be raised annually by taxation and the principal be paid by the city at maturity, and the money derived from the assessments upon the property benefitted, shall, when collected, be held as a fund toward the payment of said bonds.

Sec. 4. That after said improvements shall have been completed the Common Council shall, pursuant to the statute in such case made and provided, apply to the Court of Common Pleas of the County of Union for the appointment of Commissioners to estimate and assess benefits upon the owners of the lots or parcels of land and real estate peculiarly benefitted by such improvements, in proportion, as near as may be, to an amount equal to the amount of benefits actually acquired by the lands and real estate bordering on said streets or portions thereof respectively, by reason of such improvements respectively; and in case the costs and expenses aforesaid shall exceed the amount of said benefits, the excess thereof shall be paid by the city at large and raised by general tax; no property or owner thereof to be in any case assessed beyond the amount of benefits actually derived from said improvements.

Adopted by the Common Council Sept. 6, 1904, approved by the Mayor Sept. 6, 1904.

OLIN L. JENKINS, Mayor.

Attest: J. T. MacMurray, City Clerk.

LIPPINCOTT'S MONTHLY MAGAZINE

A FAMILY LIBRARY

The Best in Current Literature

12 COMPLETE NOVELS YEARLY

MANY SHORT STORIES AND PAPERS ON TIMELY TOPICS

$2.50 PER YEAR; 25 CTS. A COPY

NO CONTINUED STORIES

EVERY NUMBER COMPLETE IN ITSELF

GRANT AT BULL RUN

Strong Position Held by Army of the Blue.

WINT HARASSING BELL'S ADVANCE

Grant Has Selected a Position to Defend Washington So That He Can Be Easily Re-enforced by Reserves That Are on the Way.

GAINESVILLE, Va., Sept. 9.—General Grant, commanding the blue army, holds a strong position behind Bull Run. This fact has not yet been ascertained by General Bell, commanding the attacking brown army. The advance along the Wellington pike was harassed just west of Pageland lane by the first brigade of General Grant's army, under General Wint. General Bell opposed this force with his first brigade, under General Lee. Taking this as his adversary's center, he threw the brigades of Barry, Regan and Smith to the right of Lee, seemingly in an effort to get around what would be the original left wing of the blue army. When nightfall came this had not been accomplished, owing to the distance the main line of the blue army was behind its rear guard or Wint's brigade.

General Grant selected the position behind Bull Run in which to defend Washington in order that it might be as easy as possible for his re-enforcements, which are on the way, to join him. His position is not what General Bell evidently has calculated on in ordering his turning movement, so the

With a desire to extend its usefulness throughout the community, The Plainfield Trust Company offers its facilities to all who desire their banking affairs carefully and expeditiously transacted.

Large resources, a strong board of directors and capable management are but a few of the many features that should commend this company to one considering the opening of a bank account.

The Plainfield Trust Co.

Capital -	$100,000
Surplus - -	100,000
Deposits -	1,000,000

EDITORS HONORED.

Parker Greets Democratic Scribes With First Speech.

HARMONY ESSENTIAL TO SUCCESS

Candidate Said He Need Not Hesitate to Compare Statesmen of Cleveland's Cabinet With Those of Present Administration.

ESOPUS, N. Y., Sept. 9.—The Democratic editors journeyed by the steamboat St. John, which awaited them at Hyde Park on their arrival by train from New York. They were met by Secretary McCausland and the Rev. C. M. Hall and were conducted to Judge Parker's home.

The editors cheered for two minutes when Judge Parker greeted them.

When the handshaking was over the editors gathered on the lawn south of the house.

In reply to Charles W. Knapp of the St. Louis Republic, who was the spokesman chosen by the editors to address the presidential candidate in their behalf, Judge Parker said:

"It is indeed a great pleasure to welcome to Rosemount this body of representatives of the great American press, one of the mighty forces in the upbuilding and strengthening of a sturdy American citizenship.

"You have been in conference to the end that your work in this campaign may be as effective as possible. Organized effort and concerted action must always increase the effectiveness of the common endeavor of many hands.

"The leaders who have made a thoroughfare through history, down which in all the centuries their fame will march with giant strides, have all been men who, though unmoved by hasty expression of the hurried judgment of the people, were yet guided in all their public acts by the knowledge of what the deliberate and mature judgment and will of the people would be.

"So the great papers are those which anticipate the careful judgment of the majority. The great tribunal of the American people may be implicitly relied on to decide all questions with unerring and exact justice when all the evidence is in and deliberation had, and those who would hold place as leaders of the people must be so thoroughly American, so discreet, so far-sighted and so sure of the pulse of the people as to discern the course public opinion will take. Though the instant judgment of the people may be often at fault, the ripe and final decision is always for the right. And the part of leadership is to know the right and to honestly, patriotically, fearlessly and zealously advocate it.

"Just as long as the press can discern and lead the unhurried and well considered judgment of the people so long will its power grow mightily and so long will it hold its place in the front rank of the unfaltering and vigorous march of national progress. To the upbuilding of the power of the press and to the best use of that power you have devoted yourselves.

"There are questions of great import to be passed upon by the people in November—questions that it will be your duty and therefore, I, am sure, your pleasure as well, to present honestly and so clearly that the people will understand them.

"I shall not take up your time, however, with any reference to the great issues upon which our party, through its platform and candidates, confidently appeals to the people for indorsement, but crave your indulgence while I briefly refer to a single feature of the platform of the Republican party.

"That platform opens with a declaration of that party's many years of control of the government, coupled with the assertion that it 'has displayed a high capacity for rule and government which has been made even more conspicuous by the incapacity and infirmity of purpose shown by its opponents.'

"This challenge to a comparison of Democratic and Republican administrations since the Republican party came into existence should be welcomed. Fortunately we have eight recent years of Democratic administration of the executive department of the government which we will gladly compare with any similar period since 1860.

"The comparison will show that under Democratic control the administrative purity of the fathers was observed in the conduct of the government, that no one of its departments was permeated as of late with corruption rivaling the days of the star route frauds, that a successful effort was made to check the growth of expenditures, that it resulted in each instance in cutting down the expenses within the control of the executive department of the government below that of the preceding administrations. The comparison will also show that each succeeding Republican administration after 1898 increased expenses, and in some instances so greatly as to indicate reckless extravagance and waste of the people's money.

"During Mr. Cleveland's first term the average annual expenditure was about $269,000,000. For the past three years it has been about $510,000,000. The governmental expenditure last year mounted up to $582,000,000, which is not equaled by any year since the civil war, with the exception of the year of the Spanish war. There is an inevitable result to such extravagance. Instead of a surplus in the annual receipts of about $80,000,000—which the present executive found on assuming control—there is now a deficit to be found of $42,000,000.

"The limits of this address will not permit a further reference to the conduct of administration, but it should receive careful examination at your hands. And you will be convinced that 'reform is necessary'—aye, far more necessary than in 1876—'in the scale of public expense.' And when convinced you will do less than your duty if you fail to make the people understand it.

"The challenge of the Republican platform permits you to compare the details—the everyday life, so to speak—of the Democratic administrations with both predecessive and successive administrations, and you will not shrink from it.

"The sturdy honesty, marked ability and thorough devotion to principle of all those in high place during those Democratic administrations may without hesitation be placed alongside of the qualifications of similar officials in any and all other administrations. Who, I pray you, would hesitate to compare the members of the cabinet of those years with the present one or with any one? Is the fame of Bayard, Manning, Fairchild, Endicott, Whitney, Vilas, Dickinson, Garland, members of the 1884 cabinet, and Olney, Carlisle, Lamont, Smith, Francis, Herbert, Bissell, Wilson and Harmon of that of 1892 dwarfed when contrasted with the cabinet officers of today?

"When the comparison is once completed you will be eager to ask the people which is the better. They will declare the victor in the contest between administrations to be the one which in addition to other excellences saved many millions a year to the nation.

"Extravagance is running riot in federal, state and municipal governments in spite of the well directed efforts of some excellent officials. The indebtedness of municipal government is steadily piling up, bond issues are increasingly frequent, and the people have not the satisfaction in many instances of a full equivalent in improvements for the money expended. And the federal government is leading in the race of great expenditures. Ere long the people will demand a reform in administrative expenses. And they will do it now if they are made to appreciate the whole truth.

"The Democratic party is not a machine. It is a body of citizens who believe that on the whole its fundamental principles are best adapted to the conduct of the government.

"Among so many patriotic and intelligent men it is inevitable that divergence of opinion as to minor questions and differences of view as to the correctness of the disposition of dead issues should be found. The party is concededly united today as to every vital article of faith which can reasonably enter into the pending canvass.

"Our adversaries are intrenched, in full possession of every department of the government, and it is a mistaken policy that would drive away voters who would help to oust them. The cause cannot be advanced by attacks on others within the party with whom we have had disagreements, but who are now working with us for a common result.

"All men who have attained any degree of prominence have their friends, and the exercise of ordinary prudence forbids the alienation of allies who are willing and anxious to assist.

"The coming election is not to be determined by the September vote in hopelessly Republican states, where local issues and candidates even are grievously handicapped, but the result in Vermont on Tuesday admonishes us—and there can be no harm in giving voice to the admonition—that a harmonious co-operation of all and the elimination of personal, factional and unimportant differences involving no surrender of principle are essential to success."

Judge Parker read most of his speech. He read with great care and deliberation, using few or no gestures. The editors frequently applauded and several times broke into cheers and laughter at the speaker's attacks upon the Republican administration. The highest pitch of enthusiasm was reached toward the close when he deprecated attacks on others within the party. Cries of "Good; that's right!" and the like broke from various parts of the audience, and for several moments the speaker had to wait for quiet.

After the speaking Judge Parker and the members of his family greeted all the guests at an informal reception held on the veranda. The entire delegation and other visitors then proceeded to the boat, where luncheon was served.

Doc Bliss Is Dead.

BALTIMORE, Sept. 9.—Thomas W. Lansdrum, alias Dr. David C. Bliss, alias J. R. King, died in the Baltimore city jail last night of tuberculosis. Lansdrum was sentenced to one year's imprisonment last spring for stealing a satchel from a runner of the Merchants' National bank of this city. Last week Lansdrum made his will, bequeathing his worldly possessions to Mrs. Ballington Booth of the Volunteers of America. Photographs of Doc Bliss adorn rogues' galleries in all parts of the country.

Unknown Disease Kills Cattle.

LYNCHBURG, Va., Sept. 9.—A peculiar and unknown disease has attacked the herd of J. Julian Perrows, a Campbell county stockman. Five have died, and forty are ill with the malady. The cows are attacked with a cough. They run at the mouth and die in a short time. An examination of one revealed its heart four or five times its normal size. A veterinary has been sent to study the disease.

Bodies of Hurtig and Treiber Found.

CLEVELAND, O., Sept. 9.—The bodies of Julius Hurtig and Albert G. Treiber, the last of the five men who lost their lives in Saturday night's drowning in Lake Erie, have been recovered.

CHIEF'S IDEAS OF FIRE DEPARTMENT'S NEEDS

LIFE NET AND WATER TOWER HE SAYS WOULD BE OF SERVICE HERE.

Chief T. O. Doane in common with other practical heads of fire departments, argues that fire drills are essential to a high degree of efficiency in the fire department and this is realized by Chief Doane. In speaking of the drills, the chief says that he is not properly equipped for such drills or he would have introduced them long ago. One thing needed very much is a life-net. Every first-class department in the country has one or more of these nets and the time has arrived, says Chief Doane, when Plainfield should have one. He declares that he will not ask the men to take unusual risks without this protection to life. It is only a comparatively short time that scaling ladders have been used in the department, but oftentimes these cannot be used owing to the absence of the life-net.

Another improvement sought by the chief is a water tower. This he believes to be very handy. While the tower may not be considered a necessity by many, the chief thinks that this will be shown some day when possibly there may be a large fire in the city which will call for its use.

By the way of further improving the department, Chief Doane hopes that the time is not far distant when a fire house, fully equipped, will be built in the East End of the city. It is surprising how fast that section of the city is growing and it is too much to ask, he thinks, that the apparatus at headquarters be compelled to cover this rapidly-growing territory. It makes a long run from the centre of town to Netherwood or Leland avenues or even to Woodland or Hillside avenues, especially when one considers the hills to be encountered in the Netherwood district.

In addition to a fire house in the East End the chief thinks it will not be a great many years when one will be needed in the southern part of the city, which is also building up rapidly in the vicinity of Muhlenberg Hospital. That also makes a very long run for the apparatus from headquarters and is hard on the horses.

Of course, these improvements, while desired, may be a long time coming, but Mr. Doane will continue to press his arguments until he gets them. Chairman Lee, of the councilmanic fire committee, agrees with the chief in many respects as to the improvements and as soon as the necessary money can be obtained they will undoubtedly be made.

POLITICAL CHAT.

PARTY NOMINATIONS.

REPUBLICAN.
For President—Theodore Roosevelt
For Vice President—Charles W. Fairbanks.

DEMOCRATIC.
For President—Alton B. Parker.
For Vice President—Henry G. Davis.

POPULIST.
For President—Thomas E. Watson
For Vice President—Thomas W. Tribbles.

PROHIBITION.
For President—Silas C. Swallow.
For Vice President—George I. Carrol.

SOCIALIST.
For President—Eugene V. Debs.
For Vice President—Benj. Hanford

SOCIALIST-LABOR.
For President—Charles H. Coregan.
For Vice President—William A. Cox.

Horace J. Martin, of this city, who four years ago managed the U. S. Grant Republican glee club so successfully, is arranging for a similar organization to dispense vocal melody of a high order of excellence at the Republican campaign meetings scheduled for Plainfield and vicinity during the next few weeks. The club will be formed of the pick of Plainfield's male vocalists.

Injured at the Trolley Station.

In the rush of changing cars at the North avenue trolley station Monday evening, Miss May Trappe, of this city, was badly bruised by being jostled off the seat and thrown to the floor of the car in which she was sitting. She was removed to the trolley station and later to her home, where Dr. Zeglio was summoned. She is still confined to the house.

John Newman Out of Hospital.

John Newman, who was engaged in a scrap on Sunday, following a game of crap, and who sustained several injuries, was discharged from the hospital, yesterday. The several cuts he received were not of a serious nature, as was at first supposed.

Y. M. C. A. Orchestra Practice.

The Y. M. C. A. orchestra held practice last evening at the association building. The time was spent in practice under the direction of Leader Martin A. Korff.

202-204 West Front Street.

WEINBERGER'S

202-204 West Front Street.

Big Bargain Sale of Boys' School Clothing.

A memorable event, appealing forcefully to all economical parents.

500 Boys' 2-piece School Suits, made of woolen through-and-through Cheviots, in the latest grays, browns and mixtures. Remember these Suits are the newest full weight Fall and Winter styles. Reg. $3.50 and $4.00 Suits, special at..... **$2.48**

200 Boys' 2-piece double breasted Suits, medium and heavy weight, in plaids, checks and fancy mixtures. Reg. $2.50 and $3.00 Suits, special at..... **$1.98**

200 Boys' School Suits, made of good strong materials, all new Fall styles in all the latest colors. They are made in a smart double breasted style and are indeed a bargain. Regular $2.00 and $2.50 Suits, special at..... **$1.48**

New York Clothing Company
M. WEINBERGER, Mgr.
202-204 West Front Street, Plainfield, N. J.

CLOTHING

People's Credit Clothing Co.,
131 East Front St. One flight up.

YOUR EDUCATION HAS BEEN NEGLECTED

If you have not been taught the value of money and the advantage of

SYSTEMATIC SAVING.

DO NOT ALLOW YOUR CHILDREN

To reach the age of manhood and womanhood without a little money of their own to help them along.

The PENNIES that they have saved,
The DOLLAR that you will add, (and oftentimes more,)

AND THE DIME SAVINGS INSTITUTION

will accomplish a good result for them.

SPORTING NEWS.

DIAMOND DUST.

Manager Denman, it is said, still sticks to it that this is his last year as a baseball manager in Westfield. If this is true, it is safe to say that the Westfield team thereafter will not amount to much.

Lajoie, of the Clevelands, leads the American League in batting, with "Willie" Keeler a close second. Stovall, of the Detroits, who was on the bench for Westfield last Saturday, is third, being on point behind Keeler.

Chance, of Chicago, heads the National League in batting, with an average of 346. Donlin and Dunn of the New Yorks are second with an average of 342, while Wagner, of the Pittsburgs, is third with an average of 341.

Manager McGraw, of the New York Nationals, has signed Shortstop Neal, of the Springfield, Ill., team in the Three I League. Neal is one of the heaviest hitters and fastest fielders in this league and will no doubt turn out to be a good find.

Somervillians are getting interested in the coming contest between the West Ends and Plainfield A. C., scheduled for Saturday, September 17, on Crescent Oval. They say their team must win this game and they will bring a big crowd of rooters along to help.

Trenton is having a feast of baseball at present, in fact an attractive schedule of contests has been presented during the season. On Saturday Chatham will play at the capital and on Monday Paterson, of the Hudson River League, will meet the Trentonians, and on Wednesday they will have the New York Nationals as their opponents. Egner will probably pitch against the Leaguers and McGinnity or Ames for them.

The baseball management of the Plainfield A. C. has entered a protest with the Westfield Baseball Association against Umpire Watt officiating in any more games between these teams. This is according to the privilege allowed the club when the series was resumed. It is therefore improbable that Watt will officiate at the tenth contest, provided it is played. All will depend on Saturday's game. If Plainfield wins, another game will be on, and if she loses the series will terminate.

In reviewing the baseball contests between Plainfield and Westfield, it is interesting to note that the total number of hits made by Westfield exceeds by two those made by Plainfield. Manager Denman's team has a total of fifty, while Manager Johnston's aggregation has forty-eight. These only include the eight championship contests. In one game each team was allowed but one hit, while the greatest number in any one contest was fifteen, made by Westfield off "Lefty" Davis. Plainfield made as high as ten off Waller.

GOLF.

The second round match play in the Governors' competition at the Westfield Golf Club will be played tomorrow.

The playoff of the tie for the Holiday cup at the Hillside Tennis and Golf Club will probably be an event tomorrow.

The surprise of the season in golf was the playing of Frank O. Reinhart at Baltusrol on Tuesday. He was decidedly off his game.

The local golf courses are in the best of condition, left so by reason of the rains of a few weeks ago, and low scores are made every week.

The Central Jersey Golf League will resume its schedule on Saturday when the Cranford team will play at Colonia. A week from tomorrow the Parks will go to Westfield.

Morris J. Dumont has been doing excellent work this year at the Hillside Tennis and Golf Club, although his time for play has been limited. Twice he has made a score of 74 for eighteen holes.

It is a source of regret on the part of their many friends that J. Whitney Baker, Dudley H. Barrows and R. S. Rowland failed to qualify at Baltusrol on Tuesday. They have been playing a good game.

The various competitions for prizes at the Hillside Tennis and Golf Club and the Park Golf Club are close and exciting. Any one of a number of contestants are likely to win, so evenly matched are the players.

Considerable satisfaction has been expressed among golfers over the new arrangement under which the National amateur tournament has been played at Baltusrol, this week. The scheme was the invention of Leighton Calkins, of the Hillside Tennis and Golf Club.

TENNIS.

The women's tennis tournament for the championship of the club will be held tomorrow morning on the courts of the Hillside Tennis and Golf Club. Entries must be made before 8 o'clock this evening to Miss H. Goddard, East Ninth street.

AUTOMOBILING.

F. L. C. Martin, of Park avenue, left yesterday for Atlantic City. He will conduct C. W. Holland and party to this city in Mr. Holland's automobile, making the trip today.

General Sporting News on Page 6.

Young Scamps Arrested.

Willie Drake and Charlie Scheelein, of the borough, were arrested by Patrolman Overbaugh this afternoon while treating the interior of I. H. Boshm's dry goods store to a fresco of over-ripe tomatoes. They explained when interrupted, that they thought the place was a barn, but the officer was loath to take their word for that and locked them up. The tomatoes were hurled through an open rear window against the wall.

—Tomorrow morning Neuman Brothers will offer 200 baskets of fancy yellow and white Jersey peaches at 85c, $1 and $1.25 per basket. These prices present the opportunity of the season to those who plan to do any preserving.

Mrs. Frank Herman, of Plainfield, has been visiting Mrs. Sarah Herman, of Peapack.

Mrs. A. M. Hall, of West Second street, was removed to the hospital this week where she will undergo an operation.

Mr. Martine Injured.

While trying to get off a trolley car in Woodbridge yesterday morning, James E. Martine was thrown violently to the ground, sustaining severe cuts and scratches about the side of the face and forehead and on the hand, while his leg was badly sprained.

Somerset Council, No. 104, Jr. O. U. A. M., will initiate two candidates at the regular meeting tonight Several propositions will be received.

—Use Press Want Ads.

—Professor Eugene O Reilly announces that he will resume his dancing classes for the winter season at the old I. O. T. rooms next Thursday evening. Many of his former pupils will continue the lessons, and there are to be others who will enter for instruction.

Mrs. B. R. Force, of East Front street, has been visiting Mrs. Caroline Todd, of Peapack.

Miss May Fairchild, of Grandview avenue, who has been visiting in Madison, has returned home, accompanied by Miss Sadie Chedister.

CYCLISTS' CALENDAR.
Sun Rises 5:36 a. m.
Sun Sets 6:17 p. m.
Lanterns must be lighted at 7:17 p.m.

THE DAILY PRESS.

THE WEATHER.
Partly cloudy tonight and Sunday; warmer in the interior. Ther. 68.

ESTABLISHED MAY 10, 1887 — PLAINFIELD, N. J., SATURDAY, SEPTEMBER 10, 1904. — TWO CENTS A COPY—$5 A YEAR.

WORLD'S GREAT PITCHER

"Christy" Matthewson, of N.Y. Giants, a Renowned Twirler.

HE IS A PLAINFIELDER

The Home Life and Achievements of a Modest Baseball King.

It is the special pride of every local lover of the National game that probably the best baseball pitcher playing the game today is a resident of this city. He is Christopher Mathewson, familiarly known as "Christy," or "Matty" to those who follow the sport closely. In places far and near

"Christy" Mathewson.

are persons who sound his praises and never tire of talking about his wonderful achievements. Thousands of people will attend games in which he takes part simply to see him pitch and he is the idol of all cranks.

Mr. Mathewson was born in 1878 at Factoryville, Pa., and it was while attending the public school in that town that he began playing ball. As a mere lad he attracted attention as a clever player. From his home he continued his studies at the Keystone, Pa., Academy and it was there that he displayed remarkable ability as a twirler. He liked the position and he soon learned to control the leather sphere in rmearkable fashion. While at the academy he won every game in which he pitched, and later while at Bucknell University, he had a string of straight victories. It was at this time that he was induced to play professional ball. The game was attractive to him and he decided to make a business of it.

When he made up his mind to join the professional ranks, he promised his mother that he would neither play Sunday ball nor drink. This promise he has continued to keep and by so doing has won the respect and admiration of his fellows as well as the patrons of the game.

After leaving Bucknell he began playing for money by joining the Norfolk, Va., team. While with this nine he attracted the attention of the management of the New York Nationals and toward the end of the season was signed to play in New York. He pitched two games for New York that season, the first being against the Brooklyns. He defeated his opponents by a score of 3 to 2 and he still has the ball that was used in that contest. From that time to the close of the playing season he sat on the bench.

The next season, 1901, he was used frequently and continued to do good work, for which he received high commendation. In 1902 he performed the feat of winning seven straight games, the seventh being a shutout for Brooklyn, 7 to 0. At the beginning of last season he signed to play with the St. Louis Americans, but the baseball commission returned him to New York. His record during the season was remarkable and he did something which may never be excelled. He defeated Pittsburg in every game played against that team. In the forty-five games in which he took part last year he had a batting average of .226, was third in individual fielding average with .974 per cent, and was third in pitching, winning thirty contests, losing thirteen and having a per cent. of .697.

A year ago Mr. Mathewson was married and after the close of the baseball season he and his wife decided to make their home here. When not with the team he always spends his time at home. Of a quiet genial disposition, he always makes friends. He is very modest and he is never heard sounding his own praises or talking of his achievements, preferring to let his record talk for him. Last year he signed a three-year contract with the New York Nationals for which he is to receive a handsome

(CONTINUED ON PAGE 4.)

TELEPHONE COMPANY IMPROVING ITS PLANTS

DECIDED CHANGES MADE AT WESTFIELD SIMILAR TO THOSE HERE.

The rapid improvements made by the New York and New Jersey Telephone Company in this section of New Jersey, indicates the concern is working to bring the service up to a high point of efficiency. After installing a new plant in this city to meet the constantly increasing business, attention was turned to Westfield, another hustling town, where it was discovered that the plant was too small for the growing town.

A new office has been located at the corner of Broad and Elm streets, and the work of fitting it up was commenced. It is now complete, the work of cutting in the new office being done a few days ago. This improvement has been under the supervision of Charles W. Runyon, manager of the local exchange.

The new exchange at Westfield is practically a duplicate of the one in this city, except being on a smaller scale. It is so arranged that additional operators can be engaged. There are now over 250 subscribers in Westfield and the number is growing. New aerial cables have been installed and Westfield now has every telephone advantage that larger cities enjoy.

DEMOCRATS ACTIVE.

The Elizabeth Supporters of Parker and Davis to Display the First Banner.

Invitations have been issued by Elizabeth Democrats for several local politicians to be present at that city this evening on the occasion of the unfurling of the first Parker and Davis banner in that city. Such invitations have come to Assemblyman S. S. Swackhamer, James E. Martine, William J. Conroy, Walter Linbarger, Walter L. Hetfield, Sr., J. V. F. Dilts and others.

Assemblyman S. S. Swackhamer has been asked to speak on "State Issues." Among the other speakers on this occasion are Franklin P. Quinby, of New York city, Assemblyman James A. Hammill, of Hudson county, and Jacob L. Neumann, of Newark. Prominent Democrats from practically all sections of the State will be present.

Epworth League Busy.

Coming together for the first time since the beginning of the vacation season, the Epworth League of Grace M. E. church met at the church on Park place, in the borough, last night and held its regular monthly business meeting. Acting on the recommendation of Secretary Andrew H. Wilson, the meeting took up the question of revision of the membership list. It was decided to have the president appoint a committee, the size of which he shall decide, and of which the secretary is to be chairman. This revision committee will see each member personally and the names of those who are no longer able to attend will be dropped for the list. The secretary also proposed that the league purchase a sufficient number of ribbon badges of the regular convention type to provide one for each member to be worn at all special occasions. The matter was placed in the hands of a committee.

Jumped the Track.

Trolley car No. 1948, of the through line, which left the North avenue trolley depot at 7:30 last evening, going west, jumped the switch on West Front street at the beginning of the double track near Somerset street. The forward trucks of the heavy car left the rails entirely and owing to the fact that the crew had no "jumpers" necessary to get the wheels back to the rails again, there was a delay of thirty minutes until these tools could be fetched from the depot.

"Dutch Jake" Dead.

Jacob Gruer, who was employed for a number of years by David M. Sharp, of Annandale, died at Muhlenberg Hospital a few days ago while undergoing an operation for the removal of a goiter. He was familiarly known as "Dutch Jake."

Moffett's Record.

It is stated that Assemblyman Charles L. Moffett, of Plainfield, has announced that he cannot accept a renomination, for business reasons. This is to be regretted, as he, with his associates, made an excellent record in the last Legislature.—Rahway Union Democrat.

—Roth & Co. closed all day Saturday, September 10, on account of holiday. Will open at 6 in the evening. 9 6 5

UNION CO. W. C. T. U. TO MEET SEPTEMBER 29

TWENTIETH ANNUAL CONVENTION TO BE HELD IN ELIZABETH.

Officers and members of the Union County Woman's Christian Temperance Union, of which Mrs. T. H. Tomlinson, of this city, is the president, are making preparations for the twentieth annual convention to be held in the Fulton Street M. E. church, Elizabeth, on Thursday, September 29. There will be three sessions, morning, afternoon and evening, and an attractive programme has been arranged for each in which some Plainfield women will take part. Mrs. Tomlinson will preside at the convention.

After the opening of the convention in the morning at 10 o'clock, there will be the roll-call, appointment of committees — courtesy, resolutions, pages. The greetings for the Union will be by Mrs. M. F. Francis and for the church by Rev. Dr. Galloway, with responses by Mrs. W. Taylor, of Westfield.

Then will follow the president's address and the annual reports of the corresponding secretary and treasurer, after which the election of officers will be held. After the luncheon there will be a meeting of the executive committee, superintendents and resolution committee.

The afternoon session will be opened with devotions by Miss Julia A. Barker, of New York, and the report of the executive committee. Then will follow reports of the various departments. Among these reports one will be presented on work among the railroad employes, soldiers and sailors by Mrs. M. C. Dobbins, superintendent, and on Sabbth observance by Mrs. M. Winter, and Christian Citizenship, by Mrs. S. A. Cahoone, of this city.

There will be the usual question box and social features. In the evening Rev. Dr. Galloway will conduct the devotions and the address of the evening will be by Rev. James Parker, of Jersey City, followed by the closing exercises. It is expected that the convention will be one of the best in the history of the Union, as the past year has been a prosperous one and much advancement has been made in the cause of temperance.

MR. FRENCH MENTIONED TO SUCCEED W. J. KEYS

BOROUGHITE BROUGHT OUT AS AVAILABLE FOR COMMITTEEMANSHIP.

The following political item dated from North Plainfield, but very probably emanating from Somerville, appeared in yesterday's Newark Evening News:

"The leaders of the Democratic party in Somerset County are looking about for a man to succeed former Senator William J. Keys as member of the State committee from this county. It is claimed that Mr. Keys spends the greater part of his time in New York and only puts in an appearance here two or three days before each election. It is urged by some persons that while a member of the State committee he has done nothing to strengthen the party organization in the county and they declare he is unpopular with the National leaders.

"Many of the local leaders and party workers say that a change should be made. Elston M. French, of North Plainfield, is looked upon as an available man for the place. He is much younger than Mr. Keys, and is very popular with the young men of the party. French distinguished himself by being twice elected tax assessor of the borough when the Republicans elected every other candidate on their ticket.

"Senator Childs is also looked upon with much favor. If Alvah A. Clark would accept the honor it is very probable it would be accorded to him.

"In any event the leaders feel that Mr. Keys has been on the committee long enough and that to continue him as a member of that body would prove a detriment to the success of the party."

Miss Kate Connolly, of this city, has ben visiting relatives at High Bridge.

Timothy Meaney, of this city, is visiting his parents at High Bridge for a week.

—Careful parents and housekeepers should note change of the only agency for the Willowood Farm's milk and cream to F. W. Dunn's. Route delivery by C. L. Jeter. 9 3 10

CAPTURED HORSE THIEVES

Chief Weiss Located the Pair in An Old Hay Loft.

WANTED AT SUMMIT

North Plainfield Chief's Daring Work Brings Two Men to Justice.

Chief of Police Weiss, of North Plainfield, made a double capture of horse thieves yesterday afternoon in a daring way. For some days past he has been on the trail of Joseph Duffy and David Clifford, Summit men who stole a gray mare and surrey from the barn of John B. Graves, of that place. Yesterday afternoon he traced them to their hang-out in the hay-loft of a barn on the Blume place in Washington Valley.

The Chief searched carefully and finally, in the hay, spied the projecting nose of one of the men. They were immediately hailed forth and placed under arrest despite their protestations of ignorance of the accusation against them. Right here Chief Weiss was confronted with the problem of getting his men down from a loft sixteen feet from the ground with out giving them an opportunity of overpowering him while scrambling down the frame timbers of the building.

The North Plainfield officer quickly decided this question by ordering one of them to jump to the ground and behave himself, at the same time emphasing his order by drawing a six-shooter. The prisoner meekly complied and a moment later he was on the ground beneath. Handcuffing himself to the other man, the Chief followed instantly, the pair striking the ground almost at the same time.

In a short time the men were safely lodged in the borough lock-up, awaiting Chief Brown, of the Summit police department, who came this morning and served the necessary papers on Justice Mattison, taking his prisoners back with him by carriage.

The first trace of the men was at Rahway where the mare and surrey were recovered some days ago after the thieves had attempted to exchange them for another rig. They drove into a private yard, hitched the stolen outfit and were detected in the act of taking a horse and carriage from the tie-post where it was hitched. They ran when they saw that they were discovered and apparently made for North Plainfield township where they have hidden for several days; in the woods near the Mountain Park Inn, at first and afterward in the barn where they were captured. Duffy was living with his father-in-law in Washington Valley until just previous to the theft and it was through an attempt on his part to get some clothing from his home, that the North Plainfield authorities nabbed the pair. The stolen mare was in a sorry condition when recovered, having been overdriven. Otherwise the rig was intact except the blankets which were missing until this morning, when they were found by Chief Weiss at the home of Duffy's father-in-law.

THEIR BOOTY $1.50.

Thieves Got No Silverware at C. Frank French's Home Thursday Night.

A thrilling story of a "great silver robbery at the home of Dr. Frank W. French" appears to have been founded on fact, but the foundation was badly overloaded. According to C. Frank French, whose Washington avenue residence was broken into and pretty thoroughly ransacked on Thursday night while the family were all absent at Asbury Park. There was no loss of any account.

Mr. French was notified by Chief Weiss of the borough police, and on his return made a thorough search which revealed the loss of about $1.50 at the outside. This was the contents of two small banks belonging to Mr. French's small sons. The marauders, who appeared to have been after money or silver, failed totally on the latter score as the silver was locked in a safe which they appear to have considered too strong for them.

Mrs. Daniel Page, of Harrisburg, Pa., who has been visiting here for a few weeks, has returned home.

Lafayette Rosenstiehl, of Somerset street, goes to Asbury Park today to spend the week end with his wife, who has been staying there for some time.

—End of week special Marshal Ney, clear Havana diplomatico, seven cents each, four for a quarter, at Kirch's, 120 North avenue. 9 9 2

—The opening reception of Prof. O'Reilly's dancing class will be given on Thursday evening, Sept. 15, in I. C. T. rooms. Admission 25 cents.

DEMOCRATIC CANDIDATE TO BE CHAS. C. BLACK

HUDSON COUNTY MAN TO BE NAMED FOR GOVERNOR THURSDAY.

New Jersey political events as they are now shaping themselves seem practically to assure the nomination of Charles C. Black for Governor by the Democratic State Convention which will meet in the State Street Theatre at Trenton on Thursday. While indications have pointed to him as the candidate ever since the opening of the campaign, there is an undercurrent of sentiment, particularly in South Jersey, favorable to some other candidate, and the man most mentioned for the gubernatorial nomination by those South Jersey Democrats is State Senator Thomas M. Ferrell, of Gloucester County.

Those Democrats who are for Ferrell express the opinion that if he should be nominated he would prove strong enough with the voters of South Jersey to make tremendous inroads in the Republican vote.

They profess to believe that Ferrell's popularity is sufficient to materially reduce the adverse majority in the strong Republican counties, especially in Cumberland, the home of E. C. Stokes, the prospective Republican candidate, and to place in the Democratic column, on the gubernatorial vote at least, the close counties of Gloucester and Salem, and perhaps Cape May. It is claimed, however, that the advocacy of the nomination of the Gloucester senator has for its basis more of a "favorite son" sentiment than any actual hope that Ferrell can really secure a place at the head of the State ticket.

Differences of opinion as to who constitutes the strongest candidate will exist until the convention meets but it is understood that Hudson, Essex and Passaic Counties have become united and that Hudson will be allowed to make the nomination.

This, of course, means only one thing, that Robert Davis and the Hudson County Democracy will favor the nomination of Black for the office. He has been the one candidate to whom the Hudson people have consistently adhered from the start, despite all the opposition.

It is claimed by prominent Hudson County men that with former Senator James Smith, Jr., and State Chairman William E. Gourley, of Passaic County, supporting Mr. Davis, there will be little doubt of the result.—Trenton True American (Dem.)

Women's Federation Meet.

The New Jersey State Federation of Women's Clubs has accepted the invitation of the clubs of Newark to meet there for the annual meeting to be held the latter part of October, 27 and 28.

Special interest in this meeting centers in the election of officers, which takes place every second year. Mrs. D. M. Miller, of Elizabeth, is chairman of the nominating committee, and has in preparation the ticket for the coming election.

FRAZER IN THE BOX FOR PLAINFIELD TODAY

GARVIN QUITS TO BECOME NEW YORK AMERICAN TWIRLER.

Virgil Garvin, formerly of the Brooklyn Nationals, who has been pitching recently for the Plainfield A. C., and who was to have been in the box today in the contest against Westfield, yesterday signed to pitch for the New York Americans for the balance of the season for a fancy price. Manager Griffith had his eye on Garvin ever since he left the Brooklyn. According to the newspaper stories it was only a question of price and the New York manager finally agreed to pay it.

This action on the part of Garvin has necessitated a change on the part of Manager Johnston, and he was fortunate in securing Fraser, of the Philadelphia Nationals, to pitch for him today. He is a strong twirler and undoubtedly will be able to hold Westfield down. Hartman, formerly of Burlington, Vt., will play shortstop, and Manager Johnston is looking for a victory. The game will be called at 3:45.

A BANK DIRECTOR.

David M. Runyon, the Cashier, Succeeds Newton B. Smalley at First National.

Mayor Newton B. Smalley having retired from the directorate of the First National Bank, his place has been filled by the election of David M. Runyon, the cashier. Sometime ago Mr. Smalley presented his resignation and it was laid on the table by the Board of Director for future action. It is understood that Mr. Smalley insisted that affirmative action be taken, hence the acceptance of the resignation.

Mr. Smalley's retirement dates back to the time of the last election. He alleged that certain employes of the bank were working against the administration and he took exception to it, in view of the fact that the bank was a depository for the borough.

BARKIS CONWAY.

The Deacon Says His Bride Will be a Philadelphian.

Deacon Spencer Conway, of Calvary Baptist church, was indignant today when he learned that a report had been spread broadcast in colored society circles that he had arranged to get married again, choosing a Plainfielder as his bride. Deacon Conway wishes the following published:

"Report that I am to be married now is not so I am pleased with a lady in Philadelphia and I think that in the near future I may get married if the correspondence is continued. She is a lady of refinement and wealth and seems to be pleased with me for I am one looking after the betterment of conditions in this life. I have even taken a trip to Philadelphia to look at the property she now owns."

—Mrs. L. C. Backer, of Whitehouse, removed to this city yesterday.

Clinton Avenue Baseball Team.

One of the most successful of the local baseball teams, this year, is the Clinton Avenue nine. Thus far twenty games have been played and fifteen have been victories, an excellent record. Two contests were lost to Dunellen, one to New Market, one to the Y. M. C. A., and one to the A. O. U. W., of Westfield. No double figures have been scored against the team in any contest.

On the side of victories the team has won two games from the Emeralds, of Perth Amboy; three from Dunellen, two from West End Field Club, two from the Reform Club, and one each from East Millstone, Rahway A. A., Parkways, of Newark, and Park A. C.

The players who have taken part in the contests comprise the following: Ira VanArsdale, James Bolman and James Scott, pitchers; W. O'Loughlin and George Herman, catchers; Norman Barnes, 1b; David B. Martin, 2b and captain; Samuel Beekman, 3b; John Martin, ss; William Magee, lf; James Scott, cf; George Herman, rf. Earnest Dorflinger is manager of the team and it is largely through his efforts that success has been attained. That it is the best aggregation that ever represented Clinton Avenue is conceded. The team is composed of heavy hitters and good fielders. Brit Martin has made a hit in every game played.

On Saturday the team will meet an aggregation from the Stevens' car works of Elizabeth on the local grounds for $10 a side.

COLORED BAPTISTS ELECT

Morristown Minister Chosen President of Organization.

MEMBERSHIP GROWING

Rev. E. E. Jackson Reads Letter of Welcome and City Officials Fail to Appear.

The reports presented at the twelfth annual convention of the New Jersey Baptist State Convention (colored,) yesterday afternoon, showed that twelve new churches were added to the membership during the year and about $1,400 was raised. Of this amount $500 was contributed to education and $200 for home missions. Foreign missions have also been contributed to and poor churches assisted.

These officers were elected at the afternoon session:

President, Rev. Dr. George E. Morris, of Morristown; vice president, Rev. A. Smallwood, of Long Branch; district vice president, Rev. W. A. Harris, of Madison; recording secretary, Rev. W. P. Watkins, of Orange; corresponding secretary, Rev. R. D. Wynn, of Jersey City; treasurer, Rev. M. W. Vaughn, of Roselle; Board of managers, Rev. E. E. Jackson, Plainfield, chairman; Rev. E. B. Samuels, of East Orange; Rev. P. T. Morris, of Mattewan. Rev. Dr. Motley, of Jersey City, installed the new officers.

A feature of the afternoon session was the annual address by the president, Rev. Dr. George E. Morris, and the reading of the letter of welcome by Rev. E. E. Jackson, pastor of the Mt. Olive Baptist church. Mayor O. L. Jenkins was to have been present to make a short address of welcome to the city, but in his absence he asked City Judge William N. Runyon to do it. Through some misunderstanding Mr. Runyon was not present.

Last night's session was opened with devotional exercises by Rev. J. L. Burton, of Trenton, and Rev. M. D. Crawley, of Pennington, followed with a paper by Rev. C. S. Klugh, of Princeton. The address of the evening was by Rev. Dr. M. W. Gilbert, of New York.

This morning Rev. T. T. Tucker, of Jersey City, conducted the devotional exercises, after which the convention transacted routine business. The rest of the morning was occupied with the introduction of visitors and corresponding delegates and after memorial service an adjournment was taken until tomorrow morning.

The programme for the morning will include devotional exercises by Rev. P. W. Ross, of Westfield, and Rev. J. W. Spruell, of South Orange, and at 11 o'clock the doctrinal sermon will be delivered by Rev. Dr. George E. Morris, of Morristown. The convention will then adjourn.

There are about 200 delegates attending the convention.

The committee on entertainment consists of Mrs. P. H. Brown, Mrs. Rody Hancock, Mrs. S. M. Field and Mrs. Kittie Gordon.

R. R. STATION SHEDS.

Permits for Their Erection at Grant and Clinton Avenues Granted.

Persistent requests on the part of citizens in the West End for some sort of covered shelter from the trolley to the railroad stations at Grant and Clinton avenue stations has resulted in action by the Jersey Central Railroad Co., in constructing storm sheds at West Front street and Grant avenue and West Front street and Clinton avenue.

The sheds will be fifty feet long and ten feet wide and will extend from the street to the platform. Permit of erection was granted yesterday. Joseph Jewkes the company's carpenter at Jersey City, will have charge of the work of erection.

Somerset's Political Pot.

According to the Somerville Messenger, there are six candidates in Somerset County for the Democratic gubernatorial nomination. The indications now are that the old saying that "too many cooks spoil the broth" will hold good in this case.—Newark Evening News.

Mrs. Cater Hurt.

Mrs. John Cater, of 600 New street, fell off a trolley car in Westfield, last night, sustaining a severe injury to her knee. She also suffered a nervous shock and is now under the care of a physician at her home.

—Use Press Want Ads.

—How about a basket of peaches for Sunday? Neaman Brothers will quote special prices on them as well as on all other fruit this afternoon and evening in order to close off the stock on hand.

POINTS FOR THE BUYERS

READY REFERENCES FOR THE LOCAL BARGAIN SEEKERS.

Before you start your furnace for the winter better have E. H. Enander, of Park avenue, look it over to see that everything is all right. He is an expert in this business.

The milk, cream, butter and eggs sold by Marchant Brothers, of North avenue, stand the highest test. Special care is taken with all products and satisfaction is guaranteed.

Telonette cigars have won their friends here in town. A little smoke, you know, but a favorite among the smokers. Eleven for ten cents at J. Phillip Kirch's North avenue tobacco store.

Woolston & Buckle, the North avenue paper hangers, are showing new styles in fall papers. After fall house-cleaning you'll find that the rooms look fresher if they've been re-papered.

Don't overlook the fact that Boice, Runyon & Co., the Park avenue coal dealers, are at all times ready to sell you first-class coal at reasonable prices. Better let them place your winter supply.

"Ted" Clevely's North avenue lunch rooms are popular for an evening "feed." When you go there to lunch, too, you'll always be satisfied. What should be hot, is hot, and what should be cold, is cold.

If you are looking for genuine bargains in furniture, don't fail to attend the early fall furniture sale at Hill & Shupp's store, which commenced Wednesday morning. The stock comprises parlor rockers, couches, dining chairs, bed-room suits and porch rockers, also a fine line of parlor lamps. This firm gives the gold trading stamps, of considerable value in themselves to purchasers. There are many other things offered too numerous to mention at very low prices.

REALTY CONVEYANCES.

Transfers of Plainfield Real Estate as Recorded in the County Clerk's Office at Elizabeth.

The following transfers of Plainfield real estate have been recorded in the Union County Clerk's office:

Louisa A. Wood et al, to Louis Levine, Elm place, corner Almira White, $1,400; John Emmons et ux, to John H. Kitchen, southeasterly side New street, southwesterly of Clinton avenue, $1; John E. Keely to Julia V. Keely, westerly side Kensington avenue, 240 feet southerly of Cahoon's land, $1; John P. Emmons to August W. Kleinecke, Pine street, southerly of Watchung avenue, $1; Catherine C. Lounsbury et al, to Joel Codington, Johnston avenue, 100 feet northwesterly of East Second street, $1; same to same, Johnston avenue, 220 feet northwesterly of East Second street, $1; same to same, Johnston avenue, 180 feet northwesterly of East Second street, $1; Edmund A. Embury to Fred C. Lounsbury, westerly side Kensington avenue, 385 feet northerly of Putnam avenue, $1; Fred C. Lounsbury et ux, to Lewis C. Meeker, same as above, $1; William C. Smith et ux, to John Waldron, Jr., southwesterly side McDowell street, 257 feet southeasterly of Third street, Plainfield, $1,250; William H. Forristel et ux, to John H. O'Neil, southeasterly side Cemetery road, 565 feet northeasterly of Park avenue, $1; William D. Bird et ux, to James A. Francis, southeasterly side West Third street, 217 feet northeasterly of Clinton avenue, $2,000; Peter C. Peterson et ux, to William N. Runyon, southeasterly side North avenue, corner Christina Clark, $1; William N. Runyon to Emma L. Peterson, same as above, $1.

Lake Excursion.

The beauty spot of New Jersey is Lake Hopatcong and one who visits the place is charmed with the diversified entertainment afforded. The surroundings are delightful in every respect and a day spent in the rarified mountain air of the Jersey foothills will do wonders for the tourist. There are ample facilities for fishing and boating and one who enjoys the rambles in wooded paths and the quietness of the natural pines, to him Lake Hopatcong is the gem of places. On September 11, 1904, the New Jersey Central is going to run one of its famous low priced and popular excursions to the Lake. Round trip $1, and special train leaves Plainfield at 9:20 a. m. The run is made in three hours and the entire day can be spent in delightful enjoyment.

—Mrs. Helen Huff and family, of 680 West Front street, have leased one of Norman K. Barnes' houses on West End avenue and will move there in the near future.

—At a meeting of the Somerset County Board of Freeholders with the bridge committee from the Union County Board of Freeholders, held on Tuesday, Engineer Doughty, of Somerset, was authorized to ask for bids for a twenty-inch I beam brick-arch bridge for Mountain avenue, near Scotch Plains, also for bids under plans submitted by Engineer Frank J. Hubbard, of this city.

PERSONAL.

Harold Hegeman, who has been spending the summer in Massachusetts, has returned to Plainfield.

Mrs. S. P. T. Wilbur and daughter, Miss Louise Wilbur, of Westervelt avenue, are home from Asbury Park.

Mr. and Mrs. Louis Hyde, of Titusville, are visting Mr. and Mrs. Francis DeL. Hyde, of Mountain avenue.

Harry Thompson, of Belvidere avenue, has returned from Camp Nirvana in the Adirondacks, where he has been spending his summer vacation.

Mr. and Mrs. Charles H. VanMiddlesworth, of 686 West Front street, will soon remove to Brooklyn where Mr. VanMiddlesworth is employed.

World's Fair Coach Excursions.

Via the picturesque Lehigh Valley Railroad, $18 for ten-day round trip. The Lehigh Valley Railroad announces the following dates for its coach excursions to the St. Louis Exposition: Sept. 14, 21 and 28; Oct. 5, 12, 19 and 26. For full information consult Frank Rowley, city ticket agent, 281 West Front street. 8 6 eod

THE CHRISTIAN churches at Constantinople, Turkey, and Yokohama, Japan, have long used the Longman & Martinez Paints for painting their churches.

Liberal contributions of L. & M. Paint will be given for such purpose wherever a church is located.

F. M. Schofield, Harris Springs, S. C., writes, "I painted our old homestead with L. & M. twenty-six years ago. Not painted since, looks better than houses painted in the last four years."

W. B. Barr, Charleston, W. Va., writes, "Painted Frankenburg Block with L. & M., shows better than any buildings here have ever done; stands out as though varnished, and actual cost of paint was less than $1.20 per gallon. Wears and covers like gold."

These Celebrated Paints are sold by Woolston & Buckle, Plainfield; H. C. Meyer, Scotch Plains.

EDUCATIONAL.

Mr. Leal's School For Boys.

1882—1904

Has sent boys to College every year for twenty-two years.

Boys have entered sixteen different Colleges, but the great majority have gone to Yale, Princeton, Harvard and Columbia.

Junior Department receives boys 9-10 years of age.

Next school year begins on Tuesday, September 13th.

JOHN LEAL, Principal.

Cedarcroft School

For Boys

Opens September 14th.

For information apply to R. M. HUSE, Principal, 1003 Park Ave., Plainfield.

8 15 1m

Plainfield Seminary

will re-open Thursday, Sept. 15, 1904. Thirty-seventh Year.

Principals { MISS KENYON, MISS ARNOLD

-Piano Instruction-

Resumed Sept. 15, 1904.

Miss Anna O. Marsh and Miss Minnie S. Marsh.

Virgil Clavier Method, a Specialty.

915 Madison Avenue. 9 1 tf

The Hartridge School,

303 E. 7th St. & 107 W. 7th St.,

Reopens Sept. 21st,

9 6 12 at 9 o'clock.

J. Edmund Skiff,

Voice Culture,

Babcock Building.

Send for circular.

VIOLIN INSTRUCTION.

Miss Emerson, pupil of Prof. Markees, Berlin, Germany. Tuesdays and Fridays from 2 to 5. Babcock Building, Studio 305. For particulars address Carnegie Hall, 874 New York.

Plainfield Business College Opens September 1

St. Gabriel's Academy,

Corner Jackson and Watchung Avenues. Select School for young ladies and boys from 6 to 12 years old. 9 6 1m

SCHOOL OPENING SALE.

For the opening of School we offer special inducements in

Boys' and Young Men's Clothing, Furnishings, Shoes and Hats.

Prices to suit everybody.

Boys' D. B. and Norfolk School Suits from 1.50 up.

The famous "Cadet" Waists and Blouses, the very best line made for Boys'. Special at,.... 48c

The reliable "Eagle" and "Lucky" School Shoes for Misses and Girls' at lowest possible prices.

REMEMBER THE NUMBER.

The ..... Surprise Store

324 West Front Street, Plainfield, N. J.

The Fischer FISCHER PIANOS

New Small Grand

The New Small Grand

is the latest art product of our manufacture. Competent judges pronounce it **The Most Remarkable Grand Piano of Its Size Ever Made.** It occupies but a trifle more space than the upright and supplies a need where economy of room-space must be considered, and at the same time practically possesses all the Tone-power, Sweetness, Purity and Breadth of Melodic Expression that marks the FULL GRAND.

It is unique in design and satisfies the aesthetic sense of the most exacting. *It must be seen and heard to be appreciated.*

164 Fifth Ave. bet., 21st & 22d Sts. and 68 West 125th St. NEW YORK CITY

Best Milk.

Quality is the true test of value.

The prudent milk buyer realizes the value of Marchant's Milk because it is absolutely pure, is richer and served in scrupulously clean bottles.

Early and prompt deliveries.

Of course you want the best milk—then let us serve you.

MARCHANT BROTHERS,

Plainfield Milk and Cream Company,

191 North Avenue, Plainfield, N. J.

Early Autumn Clothing Styles

Are ready for your selection.

The newest Brown colors—

---Suits and Top Coats---

for early Fall wear.

WERNER'S Clothing House....

206 West Front Street, Plainfield, N. J.

BUTTERMILK

WHY YES

we make it fresh every day, and Potcheese, too. Try some.

LINDSAY DAIRY,

Tel. 451 J. FARM MOUNTAIN AVENUE.

ICE CREAM

Wholesale and Retail.

I have vacated my store on Park avenue and am still making PURE ICE CREAM AT 32 BANK PLACE.

All orders by 'phone (No. 470y) or mail will receive prompt attention

LAKE HOUSE NOW OPEN. JOHN H. TIER.

-:- PUTNAM & DEGRAW -:-

Royal Tooth Powder, can	10c
Royal Talcum Powder, can	10c
Mennen's Talcum Powder, can	18c
Witch Hazel, bottle	10c
Violet Toilet Water, bottle	25c
Lyons' Tooth Powder, can	19c

ASK YOUR DRUGGIST FOR

BALLANTINE'S IDEAL MALT EXTRACT

"ALL THE MALT."

BUILDS UP THE SYSTEM AND CREATES APPETITE.

TRY IT FOR SLEEPLESSNESS.

IF you have never succeeded in getting glasses that improved your vision, don't you think it advisable to drop in and see us? It will cost you nothing unless you choose to give us an order.

STILES & CO.

Philadelphia EYE SPECIALISTS

107 E. Front St.

Every Thursday.

Hours:—11:15 a. m. to 1 p. m. and 1:45 p. m. to 4:30 p. m.

Proposals

For Completing the Heating Plant of Fire Headquarters, North Plainfield, N. J.

Sealed proposals will be received at the office of the Borough Clerk, 218 West Front street, until 8 p. m., September 17, 1904, for the furnishing of all materials and labor required to complete Heating Plant in the New Fire Headquarters on Somerset street, North Plainfield, N. J.

Specifications and full information can be obtained from Frank Rowley, Borough Clerk, 218 West Front street, Plainfield, N. J.

The Council reserves the right to reject any and all bids.

By order of the Mayor and Council.

FRANK ROWLEY, Borough Clerk.

9 7 8

ADVERTISEMENTS FOR NEW YORK HERALD AND THE WORLD RECEIVED AT THE DAILY PRESS OFFICE AT REGULAR RATES.

Ivamy's Celebrated Fresh Fish.

The first requisites with us are quality, purity, freshness. We cater for those who insist on the highest standard of Fish—our customers know that if it comes from Ivamy's it's the top notch of excellence and must be fresh—we guarantee it.

Finest selection of Bluefish, Mackerel, Weakfish, Porgies, Soft Shell Crabs, Clams, etc., to be found anywhere in the state—and reasonable prices.

Special Cash Sale Saturday.

FRED IVAMY.

(Successor to Rogers & Co.)

232 W. Second Street.

Telephone 140

WILLIAM H. KIRCH,

Carpenter and Builder,

66 Duer Street.

Estimates cheerfully given.

Jobbing promptly attended to.

Telephone 402 J.

PARLIAMENTARY UNION.

Delegates From Many Countries For St. Louis Peace Conference.

ST. LOUIS, Sept. 10.—The Interparliamentary union, composed of 226 delegates from America, Austria, Belgium, Denmark, England, France, Germany, Hungary, Italy, the Netherlands, Norway, Portugal, Roumania, Sweden and Switzerland, has arrived here on two special trains and on Monday will open their twelfth annual session at the fair grounds. This body is composed of the members of the different national legislatures.

The organization was perfected at Paris in 1888, having grown out of the conference of ten English and thirty French parliamentarians who had assembled to discuss the execution of an arbitration treaty between England and France. With the exception of one year annual sessions have since been held, including the meeting in Paris in 1900 and the peace conference at The Hague.

At this session questions which were discussed at The Hague congress will be taken up probably for final decision, and the St. Louis session promises to be the most important assemblage ever held.

PARKER TO GO TO NEW YORK.

At Rosemount He Is Not Closely In Touch With Party Leaders.

NEW YORK, Sept. 10.—There is every reason to believe that Judge Parker will make arrangements to come to New York for temporary residence soon after his formal letter of acceptance is made public.

It is known that leading Democrats have strongly represented to him that his continued presence at such an inconvenient location as Rosemount, with no hotel accommodations, has kept Judge Parker from personal contact with many prominent men who are frequently in New York city, but who have not time for the journey to Esopus.

The plan has even progressed as far as the making of tentative arrangements for him to take a suit of rooms here. According to those close in Judge Parker's counsels his idea is to be immediately in touch with the party leaders and accessible to those whom it is needful and desirable to meet as the campaign progresses.

DALAI LAMA RETIRED.

Britain Concluded a Peace With the Tibetans at Lassa.

LASSA, Sept. 10.—Colonel Younghusband, head of the British mission, and the Tibetan officials have signed a formal treaty in the palace of the dalai lama at Potala. The ceremony was simple and was conducted amid quaint and picturesque surroundings.

The terms of the treaty were read out only in the Tibetan language, and its details will be published later by the foreign office at Simla. The proceedings closed with a short speech by Colonel Younghusband.

The dalai lama is now supposed to be well on his way into Mongolia, and the officials insist that his action amounts to abdication. The administration is now carried on by a council of regency. It is believed that the tashi lama will eventually be recognized as the supreme religious head.

The arrangements for the return of the British mission are complete.

Expedition to Hudson Bay.

ST. JOHN'S, N. F., Sept. 10.—A party of ten Newfoundland seamen, engaged for three years to assist in navigating the Canadian cruiser Arctic, formerly the German steamer Gauss, in Hudson bay, have left here to join that vessel at Quebec. The Canadian plans for this expedition are likely to be seriously disarranged. The Arctic should meet at Port Burwell Sept. 15 the steamer Neptune, which is already in Hudson bay, but it is not likely that she will reach there before two weeks from that date.

Dentist Dead on Car Top.

NEW YORK, Sept. 10.—When the Chicago limited mail train arrived at the Grand Central station the body of a young man, with his skull crushed, was found on top of the mail car. The only clew to the victim's identity was offered by a letter signed "Paul Hanke, dentist, of 19 Lexington avenue, New York," recommending as a dentist "A. Jacobson." It is supposed that the man was beating his way on top of the car and was struck by a low bridge.

Negro Train Wreckers Caught.

ROANOKE, Va., Sept. 10.—The Baldwin Detective agency of Roanoke has captured Joe Fuquin, "Major" Guthrie and Roland Gerst, three negroes wanted for attempting to wreck a passenger train on the Southern railway at a point near South Boston, Va., some time ago. The men were arrested near the scene of the attempted wreck and have been held for the grand jury. It is said that Guthrie and Gerst have confessed.

An Albanian Protest.

ROME, Sept. 10.—Ricciotti Garibaldi, son of the Italian patriot, in a letter to the Tribuna says that there will soon be presented to the powers a protest by 70,000 Albanians living in Italy against the alleged action of General de Giorgis, commander-in-chief of the international gendarmery in Macedonia, in favoring Austria against the interests of the Albanians.

Visited Sons of the Golden West.

SAN FRANCISCO, Sept. 10.—Many of the visiting Knights of Pythias crossed the bay to witness the celebration of Admission day at Oakland by the Native Sons of the Golden West. Several hundred knights and their ladies inspected the fortifications of the harbor. Receptions were held by nearly all the commanderies.

MUST STOP KUROKI

Safety of Kuropatkin's Army Depends on Meyendorff.

COMBATANTS HAVE LOST 50,000 MEN

Mukden Is Being Evacuated, and the March Toward Harbin Continues. The Japanese Said to Be Exhausted With Pursuit.

LONDON, Sept. 10.—A late report from St. Petersburg says that the Russian army is now divided into five columns. The first has reached Liao pass, forty miles north of Mukden, and is preparing to defend that place against the Japanese. The second is midway between Mukden and Liao pass. The third is at Mukden. The fourth, consisting of 40,000 men, under General Meyendorff, is holding General Kuroki in check by hard fighting twelve miles south of Mukden. The fifth, of about 12,000, is farther south, exhausted by incessant fighting and is surrounded, on three sides by the Japanese, its position being one of extreme danger from which it can hardly hope to escape.

"Everything now depends," says the report, "on Meyendorff's ability to hold Kuroki in check, which so far he has successfully done."

Advices from St. Petersburg say that it is definitely established now that Field Marshal Oyama's tired troops have practically abandoned the attempt to head off General Kuropatkin, and the latter's army has arrived safely at Mukden after frightful experiences in floundering through mud and mire over the Mandarian road.

Some descriptions of the scenes along the line of retreat are almost incredible. They tell how the men lay down in the mud and slept in a drenching rain and without shelter.

It is evident that the last determined effort of the Japanese to bring Kuropatkin to any was made on Tuesday, but the Russian commander in chief faced about and two corps with artillery fell on the Japanese, while the remainder of the troops continued the march to Mukden. After that the Japanese could only hang on to the flanks and try to shell the retreating army columns from the hills.

The armies are still in contact, but they are not even exchanging shots.

The detailed statement of Russian losses, which it is promised will be issued on Saturday, is awaited with intense interest. The general expectation is that the losses will approximate 20,000 as against 30,000 for the Japanese.

The work of burying the dead was left to the Japanese, who were forced to attempt the task as a matter of self preservation, but it was almost impossible. The awful rains have handicapped the work of cremation on which the Japanese relied and only shallow trench burials were possible under the circumstances. Not only is this work one of the greatest difficulty, but it is almost valueless from a sanitary point of view, the storms undoing it soon after it is accomplished.

The care of the wounded has taxed the hospitals to the utmost. One correspondent says that 12,000 wounded had passed through Mukden hospitals up to Sunday, and only the most severe cases could be attended to by the nurses and surgeons. Many, therefore, had to be left to the rough but well meant care of their comrades.

Advices from Mukden say that the evacuation of Mukden is now nearly completed and adds that the Japanese have not yet crossed the river Hun, which flows a few miles south of Mukden.

The Viborg regiment, of which the German emperor is commander, before advancing to storm the village of Skywantun was drawn up in front of the tent of Major von Runckel, the German military attache, and cheered for the German emperor. The regiment in carrying Skywantun lost 2 officers and 50 men killed and 150 officers and men wounded, including the colonel of the regiment. It afterward retired in good order.

The Russian retreat to Mukden has been accomplished without losses and with the precision of a review at Krasnoye Selo. The accumulation of wounded between Liaoyang and Mukden has tested to the utmost the resources of the Red Cross. Most of the transport was carried in the roughest kind of two wheeled carts, but the arrangements for providing the troops with food along the line of retreat worked magnificently.

The Russian government has agreed to indemnify the owners of the British colliers Ettrickdale and Frankby, which were captured by Russian torpedo boat destroyers and brought to Suez, where they were released by order of Emperor Nicholas.

Wreck on Southern Railway.

BIRMINGHAM, Ala., Sept. 10.—Two men have been killed and another seriously injured in a wreck on the Southern railway between Dogwood and Wilton on the Birmingham and Selma division here. The train was running thirty miles an hour when the engine jumped the track and struck the crossties, turning completely over, crushing the engineer beneath it.

Received by His Holiness.

ROME, Sept. 10.—Justice Adelbert P. Rich of the supreme court of the state of New York and members of his family have been received in private audience by the pope. They were presented by Mgr. Kennedy, rector of the American college.

Discovery Reported at Plymouth.

LONDON, Sept. 10.—The British antarctic expedition steamer Discovery is reported as having passed Plymouth. She will arrive at Spithead today.

WRECKERS AT WORK

Seaboard Train Goes Through High Trestle at Catawba.

SEVEN KILLED AND THIRTY INJURED

Bridge Structure Collapsed—Coaches Went Down Twenty-five Feet Into a Stream—Freight Train Following Piled on Top.

ATLANTA, Ga., Sept. 10.—Seven persons were killed and more than thirty injured in a wreck on the Seaboard Air line at Catawba Junction, S. C., near here.

Passenger train No. 41, from Portsmouth to Atlanta, five cars and a sleeper, went through a high trestle over a small stream. An extra freight train following the passenger piled in on top of the wreckage a few minutes later.

The division superintendent's office of the Seaboard Air line gives out the following names of the known dead: Mrs. T. F. Black, passenger; E. Y. Barksdale, engineer; Trainman Ferguson, Ed Roberts, fireman; unknown woman passenger.

The train had crossed a bridge over the Catawba river and was on a trestle when the structure collapsed. The train, with the exception of the Pullman car, fell twenty-five feet to the ground.

A light freight, following close behind the passenger train, struck the Pullman, and all fell over on to the wreck, the engine of the freight and box cars piling up on the Pullman.

The superintendent's office here has received information of the discovery of evidence that the joints in the track were tampered with, causing the wreck.

J. M. Barr, first vice president and general manager of the road, said that there was evidence of a malicious attempt to wreck the train, a number of joints having been found disconnected.

The wrecked train was in charge of Conductor Richard West and Engineer Gaston Mears. The wreck occurred about 1 o'clock in the morning at the trestle just south of Catawba river, South Carolina, and twenty-two miles southwest of Monroe, N. C.

Two Pullman employees, six railway employees, one mail clerk, one Southern Express company employee and twenty-three passengers were injured.

The wrecked train was running about forty miles an hour when the trestle, which is about 300 feet long, spanning a meadow near the Catawba river, gave way. The engine and some of the cars passed over, but were drawn backward into the abyss and upon the other cars, and then to add to the disaster a light engine and caboose ran on top of the train of wreckage before it could be flagged.

Gaston Mears, the engineer of the passenger train, escaped with some bruises and a painful scalp wound. How he escaped death is beyond his own or any one else's comprehension. He said that he was driving at the rate of forty miles an hour as he crossed the bridge. Just before the engine had swept entirely clear of the structure he felt it sinking, but the impetus carried the engine and all the cars except the first class passenger car and the Pullman over and clear of the yawning gulf which was left when half the bridge collapsed, but the engine and cars were swerved from their course to the right, tearing the rail loose from its fastenings and hurling the entire train upside down over an embankment to the meadow, about thirty feet below.

The accounts of the survivors are terrible. When the train went crashing over the embankment every light went out, and passengers were thrown head over heels against the sides of the coaches, bleeding and bruised.

Hot Spring Stops Tunnel Work.

ROME, Sept. 10.—Work on the Simplon tunnel, which is was expected would be completed by the beginning of next month, has been suddenly stopped owing to the exposure of a hot spring flowing 1,500 gallons per minute, while the temperature in the tunnel reached 112 degrees. Refrigerators will be installed and the work resumed a month from date. The Simplon tunnel, which is being cut through Simplon mountain, will be 21,374 yards long, and it has already been pierced for a distance of 21,142 yards.

Fire Attacked Snow Sheds.

SACRAMENTO, Cal., Sept. 10.—Fire attacked the snow sheds in the neighborhood of Blue canyon, destroying, according to the meager reports received here, about 500 feet of the inclosure. The telegraph wires are down, and definite information cannot be obtained. The east and west bound overland trains were held on each side of the fire for several hours.

Darkness From Solar Eclipse.

GUAYAQUIL, Ecuador, Sept. 10.—Guayaquil was almost in complete darkness from 4 to 5 o'clock yesterday afternoon on account of a solar eclipse, which was preceded by a slight earthquake shock. At a few minutes before 5 the sun reappeared.

Unique Fate of Negro.

CHARLOTTE, N. C., Sept. 10.—Jesse Allen, a negro, has been legally executed at Oxford, N. C., for criminally assaulting a little girl some months ago. The hanging was private. The negro showed wonderful nerve.

Guessing Contest, Says Odell.

NEW YORK, Sept. 10.—Governor Odell still insists that the state convention is open and the nomination for governor a guessing contest. He says the convention will be in session two days.

COLONIAL GIRL.

Conqueror of Hermis Gets the Omnium Handicap.

NEW YORK, Sept. 10. — Colonial Girl, who defeated Hermis in the $50,000 World's Fair handicap, won the Omnium handicap, one mile and a furlong, at Sheepshead Bay. She was played down from 10 to 1 to 5 to 1. Colonial Girl and Hurstbourne ran like a team to the stretch, where Colonial Girl drew away and won driving by three-quarters of a length from Hurstbourne. Dolly Spanker was third. McChesney was practically left at the post, but ran a good race, finishing fourth.

Oiseau, the 13 to 20 favorite, won the Goldenrod stake by half a length from Pasadena. The time, 1:19 4-5, for six and a half furlongs on the turf, is a new record for the stake.

Jockey W. Davis rode the winners of the three last races, and his riding was one of the features of the day's racing.

BASEBALL SCORES.

Results of Yesterday's Games in National and American Leagues.

NATIONAL LEAGUE.

At New York—										
Philadelphia	1	2	0	0	0	0	0	0	0	—4
New York	2	0	1	0	0	3	0	0	—	—6

Batteries—Fraser and Roth; McGinnity and Bowerman.

Second game—										
Philadelphia	0	0	0	0	0	—	0			
New York	0	0	0	0	0	—	0			

Batteries—Corridon and Dooin; Ames and Bowerman.

Game called on account of darkness.

At Pittsburg—										
Chicago	0	0	0	0	1	0	0	0	0—	1
Pittsburg	0	0	0	1	0	0	0	2	—	3

Batteries—Briggs and Kling; Lynch and Phelps.

TABLE OF PERCENTAGES.

	W.	L.	P.C.
New York	91	33	.734
Chicago	76	48	.613
Pittsburg	71	50	.587
Cincinnati	70	73	.569
St. Louis	63	63	.500
Brooklyn	44	78	.361
Boston	44	81	.352
Philadelphia	35	88	.290

AMERICAN LEAGUE.

At Philadelphia—										
New York	2	0	0	0	0	0	0	0	0—	2
Philadelphia	0	0	1	1	0	0	0	0	1	—3

Batteries—Frazer and Roth; McGinley and Schreck.

Second game—										
New York	0	0	0	0	1	0	0	0	0—	1
Philadelphia	0	1	1	2	0	0	0	0	—	5

Batteries—Griffith and McGuire; Waddell and Schreck.

At Cleveland—										
Chicago	0	0	0	0	0	0	0	0	0—	0
Cleveland	0	0	2	1	0	0	0	1	—	4

Batteries—Patterson and Sullivan; Donohue and Buelow.

Second game—										
Chicago	0	0	0	0	0	1	0	2	2—	5
Cleveland	0	1	0	0	0	0	0	0	1—	2

Batteries—White and Sullivan; Rhoades and Buelow.

At Washington—										
Boston	2	2	0	0	0	0	0	0	3—	7
Washington	0	0	0	0	0	0	0	0	0—	0

Batteries—Dineen and Farrell; Patten and Kittredge.

At Detroit—										
St. Louis	0	0	0	1	0	0	0	0	0—	1
Detroit	0	0	2	1	0	0	0	0	—	3

Batteries—Howell and Kahoe; Donovan and Drill.

Second game—										
St. Louis	0	1	0	0	0	0	3	0	1—	5
Detroit	0	0	0	0	0	0	0	0	0—	0

Batteries—Glade and Sugden; Jaeger and Beville.

TABLE OF PERCENTAGES.

	W.	L.	P.C.
Boston	78	47	.624
New York	75	47	.615
Chicago	71	55	.563
Philadelphia	67	52	.563
Cleveland	68	53	.562
St. Louis	50	70	.417
Detroit	50	71	.413
Washington	30	94	.242

Good Things Came to the Front.

DETROIT, Mich., Sept. 10. — The crowd at Highland park had a day of feverish excitement, the favorites and good things repeatedly coming to the front in the pay off. Mary Worth, winner of the third race, was disqualified for having fouled Chamblee, and first money went to Optional. Four Leaf C, Arrah Gowan and Santa Teresa were the winning favorites, and with liberal prices prevailing about them they attracted strong plays. Jockey Reinheimer, who rode Mary Worth, was suspended for the rest of the meeting for rough riding.

International Rifle Tourney.

SEA GIRT, N. J., Sept. 10.—Four contests were concluded here at the joint international shooting tournament of the National Rifle association of America and the New Jersey State Rifle association. The skirmish team match was won by the United States Marine corps. The Seabury long range military rifle match was won by Lieutenant Towes of New Jersey, and the Tyro company team match went to the first team of the Second troop of New Jersey. Lieutenant K. K. V. Casey was awarded first prize in the Spencer match.

Egan or Herreshoff Golf Champion.

SHORT HILLS, N. J., Sept. 10.—With Walter J. Travis dethroned as the champion of American golfers the honor of succeeding him is to be decided today on the Baltusrol club's links. Either H. Chandler Egan of the Exmoor Country club of Chicago or Frederick Herreshoff of the Ekwanok Country club of Manchester, Vt., will be the new champion, as these two are the survivors of a field of 133 men, representing clubs all over the United States, who started in the annual tournament.

Reservation's Victory Over Claude.

BUFFALO, N. Y., Sept. 10.—The feature at Kenilworth was Reservation's victory over Claude. The Daly mare led almost all the way up to the wire when Minder brought up Reservation, and in a gallant finish won the race.

Dalvey in 1:39.

CHICAGO, Sept. 10. — The feature event at Harlem, a mile handicap, was won in 1:39 flat. The winner had two lengths to spare at the finish and won eased up. Wainamoinen was second, two lengths in front of Gregor K.

Ice Water's Fast Running.

ST. LOUIS, Sept. 10.—Ice Water won the feature at Delmar from Commodore by a length. Ice Water led all the way. Larklyite had an easy thing in the third race, winning by three lengths.

Weather Probabilities.

Fair and warmer; south winds.

THE PLEASURE

of a smoke depends on the quality of the Cigar! Spend the lazy hours of your vacation in smoking

OUR CIGARS,

and you'll find you've got your money's worth every time. Our Cigars are good and the price is low. Sold singly or by the box.

KIRBY'S

106 Park Avenue, Plainfield.

BOICE, RUNYON & CO.,

PARK AVENUE,

Opp. North Ave., Plainfield, N. J.

Dealers in

BEST LEHIGH COAL,

LUMBER,

MASON MATERIALS,

&c. &c.

Sole Agents N. J. Pulp Plaster

Superior Groceries.

Our Store is kept constantly stocked with the choicest and purest of eatables, gathered from all parts of the world. You'll find it to your advantage to purchase your groceries of us—whatever you get here is always superior in quality, yet consistantly moderate in price. We solicit your trade.

W. W. DUNN.

PARK GROCER,

Duer Street and Lincoln Place.

BUTTER, EGGS and POULTRY

direct from best Jersey farms.

Celebrated Bacons & Bolognas.

Fancy Creamery Butter 26c.

All Eggs positively Fresh.

We give Red Star Trading Stamps. Goods delivered.

H. H. Smith,

228 Park Avenue, Opp. North.

Just received an assortment of new style

BOX PAPERS.

Also a full line of the leading

Magazines and Weeklies

constantly on hand.

Harper's,

411 Park Ave., Plainfield, N. J.

FRANK VAN WINKLE

129 North Avenue

Bicycles Photo Supplies

Kodaks and Cameras

Bicycles stored, cleaned and repaired

Developing, Printing and Mounting a specialty

The Park Stables.

Livery and Boarding.

108 Somerset Street

Telephone 493 J. North Plainfield.

High-class Horses and Carriages. Prompt Service.

JAMES D. FRAZER.

YOU WILL NEVER BUY A HOME WITH MONEY PAID FOR RENT IN THE PAST.

START NOW TO

OWN A HOME

of your own by taking out shares in

THE CENTRAL

Building and Loan Asso'n.

OF PLAINFIELD.

J. F. MacDonald, Sec'y.

Smalley Building, No 119 North avenue 4 14 tf

HARMONY, BEAUTY AND COMFORT

comes to the home that is lighted by our modern

GAS PORTABLES.

The Welsbach or Incandescent Gas Lamp gives unsurpassed light for reading or sewing.

These can be had in endless and beautifully artistic varieties.

Three-tenths of a cent difuses a soft radiance over your library table for an hour.

Prices to fit your pocketbook.

GAS DEPARTMENT.

PUBLIC SERVICE.

Continued Special Prices on Summer Goods.

Window Screens—The adjustable pattern—hardwood—
18 inches high, 17c each 24 inches high, 22c each
28 inches high, 26c each 30 inches high, 27c each

Screen Doors—98c—Hardwood, fancy spindles, hardware, complete..... 98c

Ten per cent Reductions on all Oil Stoves, Ovens, Refrigerators, Ice Chest, Water Coolers, Hammocks.

Ice Cream Freezers—
Alaska—3 quart size,....1.78 4-quart size,.....2.19
White Mountain—3-qt...1.98 4-quart size.....2.42

"THE NEWEST THING OUT"

Combination Rod and Reel

See it in our show window.

A. M. Griffen, 119-123 E. Front St.

WE GIVE BLUE EAGLE STAMPS THEY ARE BEST

I. H. BOEHM

109-111-113 West Front Street.

126 Park Avenue.

SPECIAL SALE.

We are offering Special Bargains in all Departments, but lack of newspaper space permits the mentioning of only a few of the many good values we are offering.

7c yd—500 yds of new Dress Ginghams, extra quality and all new patterns, val. 9c and 10c yd.
8c yd—1,000 yds of extra heavy Outing Flannel, all new Fall patterns and good colors, val. 12c yd.
10c yd—500 yds Mercerized Voiles, in pink, old rose and light green, reg. price 25c yd.
12½c yd—Special lot of new White Goods, extra fine quality and very desirable patterns, value 15c and 18c yd.
59c yd—10-4 white and gray Blankets, extra heavy quality, reg. value 75c pair.

MEN'S FURNISHINGS.

49c—Men's Madras Shirts, all new goods and nice patterns, reg. price 75c and 1.00 each.
49c—Men's sateen working Shirts, in black and white stripes and plain black, value 69c.
49c—Men's black and white Cheviot working Shirts, reinforced back and front, val. 63c ea.
95c—Men's Madras Shirts, extra fine quality Madras and extra well made, reg. sold for 1.25 ea.
25c—Men's working Shirts. We are selling an extra good working Shirt for 25c, in black and white stripes, made of good quality Cheviot, value 39c.

MILLINERY DEPARTMENT.

We are showing our new Fall lines of Ready-to-Wear Felts. We have only the newest and most up-to-date styles, in all colors and prices.
Our assortment of Millinery is the largest and prices the lowest in the city.
We are showing all that is new and up-to-date in Breasts, Pompons, Shapes, etc.

HATS PURCHASED HERE TRIMMED FREE.

Don't Borrow Trouble

That's what you do when you borrow your neighbors'

Pots and Pans

Kettles and Gans

and various other articles of hardware line any longer than it will take you to reach our store. Our prices are as tempting as the goods. We also handle

Refrigerators and Hose, Stove Repairs, Wood and Willow Ware, Fruit Jars and Rubbers, Stone Pots and Jars, Jelly Glasses, Parafine, etc.

Gayle Hardware Co.

105 W. Front St. and 104 Park Ave. Phone 468 R.

THE USE OF

REYNOLD'S PETROLEUM HAIR TONIC

Means Healthy Scalp, Natural Growth of Hair (no falling out), No Dandruff. 50 cents bottle. Prepared only by

T. S. ARMSTRONG

Corner North and Park Aves. THE APOTHECARY. Plainfield, N. J.

MEN'S FURNISHINGS

GREER & GREENWOOD,

155 East Front Street.

All the new shapes in Fall Hats. See us in our new store.

TRADE CONDITIONS.

R. G. Dun & Co. Report an Encouraging Outlook.

NEW YORK, Sept. 10.—R. G. Dun & Co.'s weekly review of trade says:

Holiday influence is calculated to check distribution of merchandise, but the past week has brought more encouraging results in the business world, and from many points come reports of steadily expanding trade, while it is not exceptional to find comparisons with the corresponding week last year favorable to 1904. Retail trade in fall lines of dry goods, clothing, millinery and nearly all wearing apparel shows a healthy growth, and for hardware, household utensils and kindred lines there is a broader demand. The best development of the week was the resumption of work in many industries that have suffered through strikes, while several serious controversies were averted.

Crop progress is better than average, and high prices promise large profits to the farmers. Railway freight is heavy, chiefly due to the marketing of grain and cotton, and earnings in August were 2.8 per cent larger than in 1903.

A slightly firmer tone in the money market has scarcely altered quotations as yet, but declining bank reserves and transfers to the interior promise to bring better rates shortly. Gross gold in the treasury is close to the maximum, and funds in the hands of the people are at the highest figures on record, while speculative activity has extended to the bond department.

Signs of better conditions in the leading manufacturing industries multiply as the season advances, and the actual amount of business in sight has increased very materially, despite the indisposition of the railways to place orders freely for rolling stock, rails and other equipment. At first glance it may appear puzzling and inconsistent that the same week brings reports of increased pig iron production, decreased stocks and a cut of $4 to $6 a ton in quotations of plates and structural steel and other minor changes in the direction of weakness. The apparent contradiction is explained by the statement that new business is placed subject to such prices as are in effect at the time of delivery, and it is thought wise to get orders on the books before the demand expands, as it is expected to do in response to the more attractive terms offered. Among the new orders may be mentioned two large shipbuilding contracts.

Commercial failures for the week in the United States are 200 against 222 last week, 205 the preceding week and 172 the corresponding week last year. Of failures this week in the United States sixty-eight were in the east, fifty-three south, fifty-six west and twenty-three in the Pacific states, and sixty-three report liabilities of $5,000 or more.

Mosquito Expert Coming.

LONDON, Sept. 10.—Major Ronald Ross, the well known authority on the mosquito theory of malaria, will sail on the Cunard line steamer Lucania today for America. He will visit St. Louis, where he will lecture before the scientific congress, and will then go to Panama as a guest of the canal commissioners. It is expected that he will return by way of Jamaica.

What Have Guards Been Saying?

ST. LOUIS, Sept. 10.—The following order has been issued for the Jefferson guards: "Members must not criticise the fair, its management, any special exhibit or show, or any officer, civil or military, connected with the fair, at any time or to anybody whatsoever. No words or speech derogatory to anybody or anything will be permitted."

FINANCIAL AND COMMERCIAL.

Closing Stock Quotations.

Money on call steady at 1 per cent. Prime mercantile paper, 3½@4½ per cent. Exchanges, $215,624,540. Balances, $6,824,697. Total imports of dry goods at this port for the week were valued at $2,200,129.

Closing prices:

Amal. Copper	59⅝	N. Y. Central	125½
Atchison	82½	Nort. & West	69¼
B. & O.	89¼	Penn. R. R.	128
Brooklyn R. T.	56⅜	Reading	69½
C., C., C. & St. L.	80½	Rock Island	30¼
Ches. & Ohio	42⅜	St. Paul	157¾
Chi. & Northw.	190	Southern Pac.	58¼
D. & H.	169½	Southern Ry.	21½
Erie	31⅝	South. Ry. pf.	56
Gen. Electric	174	Sugar	132
Ill. Central	138⅝	Texas Pacific	21⅞
Lackawanna	231	Union Pacific	100½
Louis. & Nash.	122⅞	U. S. Steel	14½
Manhattan	157	U. S. Steel pf.	64⅜
Metropolitan	121¼	West. Union	91½
Missouri Pac.	99		

New York Markets.

HAY — Dull; shipping, 67½c.; good to choice, 85c.

HOPS—Firm; state, common to choice, 1903, 27@35c.; olds, 7@13c.; Pacific coast, 1903, 26@31c.; olds, 7@13c.

WOOL—Steady; domestic fleece, 22@25c.

BEEF — Steady; family, $16.50@17.50; mess, $8.50@9; beef hams, $24@25.50; packet, $9.50@10.50.

PORK—Quiet; family, $15.50; short clear, $13.50@15.50; mess, $12.50@13.

POTATOES—Steady; Long Island, $1.50@1.62; Jersey and southern, $1.25@1.40; Jersey sweets, $2@2.25.

BUTTER—Firm and in fair demand; extra western creamery, 19c.; extra nearby prints, 20c.

EGGS—Firm and ½c. higher; nearby firsts and western firsts, 21c.

CHEESE — Steady; New York full creams, fancy, 9¾c.; do., choice, 9¼@9½c.; do., fair to good, 8½@9c.

LIVE POULTRY — Easier; fowls, 14@14½c.; old roosters, 9½@10c.; spring chickens, 13@15c.; ducks, 15@13c.

DRESSED POULTRY—Steady and in fair demand; fowls, choice, fresh killed, 15c.; do., fair to good, 14@14½c.; old roosters, 9½@10; nearby broilers, choice, 16@18c.; do., fair to good, 14@15c.; western, do., choice, 16c.; do., fair to good, 14@15c.

DRESSED MEATS—Beef in moderate demand at 6½@9½c. per pound for native sides; calves slow; city dressed veals, 8½@13c. per pound; country dressed, 8@12c.; grassers and buttermilks, 5½@7½c.; mutton weak at 5@8c. per pound; lambs dull at 8@11c.

Live Stock Markets.

CATTLE—Supply light; market steady; choice, $5.60@5.75; prime, $5.30@5.50; fair, $2.50@4; veal calves, $7@7.50.

HOGS — Receipts fair; market active; prime, heavy, $5.10@5.20; mediums, $5.25@5.40; heavy Yorkers, $5.40; light Yorkers, $5.25@5.40; pigs $5.00@5.15; roughs, $4@5.40.

SHEEP AND LAMBS — Supply fair; market steady; prime wethers, $4.25@4.40; common sheep, $1.50@2; spring lambs, $4@6.

PEACE IN VIRGINIA.

"Cease Fire" Has Sounded on Bull Run Battlefield.

BELL PIERCED GRANT'S DEFENSE

Honors Evenly Divided at the War Game's Close—Maneuvering Pronounced to Be of Highest Order In This Bloodless War.

GAINESVILLE, Va., Sept. 10.—General Corbin has ended the war game maneuvers by a general order. When the order came General Bell, with his broken army, had advanced across Stone bridge, pushing General Grant back, and also had swung a large part of his force from the left wing to the entire right flank of General Grant and put them across Bull run at Sudley Springs.

The second maneuver problem has thus ceased with General Bell, commanding the brown army, demolishing General Grant's command, the blue army, east of Bull Run. This result awards victory to the attacking force in each of the two problems and makes General Grant the victor and General Bell the second so far as results can be estimated without bullets.

The maneuvering on both sides was pronounced of the highest order. General Grant's plans were not fully developed on account of the desire on the part of General Corbin not to put too long a strain on the militia. The spectacular feature of the work was the battle of Stone bridge. General Grant had a strong line of defense on the east side of this stream, consisting of Price's brigade, including two battalions of the Alabama and another in the rear and a detachment of engineers.

The brown force which had approached the bridge consisted of Barry and Regan's brigades. The attack was made by the Second Massachusetts and Twelfth New York. They were driven back twice with great loss after advancing under heavy fire. Just as they came up for the third time the Ninth regulars succeeded in fording the stream below the bridge and came up in the rear of the blue force.

This movement was executed so cleverly that the blue force was not aware of their danger until the infantry was within twenty yards of them. The umpires ruled out all of the blue force at this place as either killed or captured. Previous to this the browns had brought up two machine guns within range of the rifle fire of the blues and unlimbered for action. As this movement was not covered by any fire of any kind the guns were ruled out of action. The umpires ruled that the bridge was blown up by the blue army, and the brown troops which were brought up in force at this place all had to ford the stream.

In the meantime the brown force which had crossed Bull run at Sudley had made its way down on the blue side. A blue line was formed back of the bridge and was being pushed hard by the brown force, which also had formed in skirmish line for advance. Just as these two lines were becoming actively engaged the brown force from Sudley poured an enfilading fire into the blue line from its right, and had not Colonel Wagner, chief umpire, sounded "cease fire" the blue line probably would have been completely surrounded by the brown force.

Senator Fairbanks Campaigning.

NEW YORK, Sept. 10.—Senator Fairbanks, vice presidential candidate on the Republican ticket, will visit President Roosevelt on Monday and spend the night at Sagamore Hill. The senator speaks in Jersey City this evening. He will not speak again until Wednesday evening at Saratoga. After that he will campaign in West Virginia, Delaware, Maryland and Pennsylvania and will then go to the Pacific coast. Senator Fairbanks was at the Manhattan hotel and saw Senator Scott and other national leaders.

Three Walked Out of Jail.

GLENS FALLS, N. Y., Sept. 10.—Three prisoners, John Case, Walter Bettys and another whose name was Sullivan, walked out of the open door of the Warren county jail while the under sheriff took supper to other prisoners. Case was one of the trio who dug through the jail wall last week, but after ten days of wandering gave himself up. The three men were all awaiting indictment by the grand jury for burglary.

Tennis at Cincinnati.

CINCINNATI, O., Sept. 10.—The finals in the ladies' doubles and men's doubles were played at the tristate tennis tournament here. In the ladies' doubles Miss M. McAteer of Pittsburg and Miss M. Weimer of Washington defeated Miss W. Closterman and Miss H. Neely. L. D. Little and Robert Leroy of New York easily won from Beals Wright and Edgar Leonard of Boston in the finals for the men's doubles.

Russian Deserters at Ogdensburg.

OGDENSBURG, N. Y., Sept. 10.—Three Russian army deserters arrived here without funds or passports and were sent back to Canada. Several others who entered here and who are now working as farm hands came well supplied with money. One Russian who is still wearing a part of his army uniform, said that he deserted with an entire outpost of fifty men.

New Pacing Record.

SYRACUSE, N. Y., Sept. 10.—On an excellent track, but with a fairly heavy head wind in the stretch, Prince Alert here has established new figures for pacing geldings without wind shield, going the mile in 1[illegible]. The previous record was 1[illegible].

THE DAILY PRESS.

INDEPENDENT IN POLITICS.

E. L. FORCE, - Editor and Proprietor.

Published Daily, except Sunday, at 3:00 p. m. 105 North Avenue. Telephone Call 62.

Two cents a copy. Ten cents a week. $5.00 a year—in advance. No extra charge for papers mailed to points in the U. S. and Canada. Delivered by carrier or by mail.

THE PRESS has the most complete carrier and mail service of any paper in the metropolitan district.

Any subscriber failing to receive a single issue will confer a favor by notifying the business office.

Advertising rates mailed on request.

Copy for Change of Advertisements to ensure change the same day MUST be in this office by 9 a. m.

Plainfield, N. J., Sept. 10, 1904.

The public schools open Tuesday.

Parker has decided to take the stump. Roosevelt is not so modest. He wants to capture the election.

The decrepid Elizabeth Times "points with pride" to the prosperity under Democratic rule from 1890 to 1860.

The ninth contest in the series between Plainfield and Westfield takes place on Crescent Oval. No matter which way the game goes it will be "I told you so."

Signs point to the selection of Charles C. Black, of Hudson County, as the Democratic gubernatorial candidate. The State convention of the party to be held at Trenton on Thursday will no cut and dried affair for, although Mr. Black seems to have a powerful enough backing to insure his nomination, the booms of favorite sons will be pushed for all they are worth. The friends of Thomas Ferrell, Samuel Swackhammer, and several other ambitious ones will endeavor to capture delegates wherever possible, but the guiding hands of James Smith and Robert Davis will show the majority of those entitled to decide upon a candidate who "the man of the hour" is and it is generally believed that he is none other than Mr. Black.

PERSONAL.

Mrs. Percy Ohl has returned from a stay at Coney Island.

Lester Radford, of Park avenue, is enjoying a short summer vacation.

Miss Edith VanBoskerck, of West Seventh street, has returned from Europe.

Mr. and Mrs. John Auten, of Watchung avenue, are enjoying a week's vacation.

Superintendent James Martin, of the local postoffice, is enjoying his vacation.

Mr. and Mrs. Fred Keiderling, of this city, have been visiting relatives at Raritan.

Councilman and Mrs. W. S. Tyler, of West Eighth street, are home from their summer outing.

John Gidney, of Arlington avenue, is suffering from a bad attack of inflamatory rheumatism.

W. C. Leek and family, of East Fifth street, have returned from a pleasant stay at Harrington, Del.

Mrs. Elmer Neal, of New York, has been visiting her parents, Mr. and Mrs. Apgar, of East Front street.

William Walsh, of East Second street, has returned home after a two weeks' stay at West Jarvis, Mass.

Miss Anna Loyd, of Mercer avenue, has gone to Asbury Park, to spend a few weeks in company with friends.

Mr. and Mrs. Elvaine VanName, of Madison avenue, have returned from their vacation spent on Long Island.

Mrs. D. M. VanVliet and daughters, of Washington avenue, have gone to Forest Lake, Pa., for their vacation.

Mr. and Mrs. Lindsey Best, of East Ninth street, returned today after spending the summer in the Adirondacks.

Edward T. Wilson and family, of Sycamore avenue, have returned from Sea Gate, L. I., where they have been spending the summer.

Superintendent Homer J. Wightman, of the North Plainfield Public Schools, has returned home after spending his summer vacation at Chenango Lake and South New Berlin, N. Y.

Exposure to a sudden climatic change produces cold in the head and catarrh is apt to follow. Provided with Ely's Cream Balm you are armed against Nasal Catarrh. Price 50 cents at druggists or Ely Brothers, 56 Warren street, New York, will mail it. The Balm cures without pain, does not irritate or cause sneezing. It spreads itself over an irritated and angry surface, relieving immediately the painful inflammation, cleanses and cures. Cream Balm quickly cures the cold.

—Use Press Want Ads.

WORLD'S GREAT PITCHER

(CONTINUED FROM PAGE 1.)

salary.

His record this year promises to be the best since he became a professional. Thus far he has pitched thirty-nine games, of which he has won thirty and lost nine. His percentage is 7.6.

Early this season there was some doubt as to his regaining his form, but later performances show that he is still a top-notcher and able to "deliver the goods."

AMONG MEN IN THE SHOPS

SEEN AND HEARD IN PLAINFIELD'S INDUSTRIAL PLANTS.

The pattern makers at the Pond plant are working every Saturday.

Thomas Delaney, of the Scott Press Company's plant, is on the sick list.

William Dyke, of the Pond Machine Tool Company's plant, is on the sick list.

John Strock has taken a position at the Aluminum Press Company's works.

Three new hands were taken on at the Aluminum Press Company's plant yesterday.

Alexander Campbell has taken a position at the Aluminum Press Company's plant.

Maurice Owens, of the Pond plant, who has been out sick for the past month, is convalescing at his home on Park avenue.

Adam Dunham, formerly of the Pond Machine Tool Company's works, has taken a position in a machine shop at Cartaret.

Albert Hardcastle, of Clinton avenue, has resigned his position from the clerical force at the Pond Machine Tool Company's works.

Joseph Bolby, of Belmont avenue, has returned to his position at the Levering & Garrigues plant after spending a week at Stroudsberg, Pa.

Four projectile lathes were boxed for shipment at the Pond Machine Tool Company's works yesterday. The lathes will be sent to Japan next week.

John Fitzpatrick, stenographer at the Manganese Steel Safe Company's works, is spending a three weeks' vacation at his home in Syracuse, N. Y.

Joseph Robinson, of the Pond Machine Tool Company's works, has returned to his position after spending three weeks at Charlotte, North Carolina.

—The most extensive display of fruits and vegetables of any store in the city can be seen each morning at Neuman Brothers' Watchung avenue grocery. There the sidewalk is flanked with baskets of luscious peaches and pears, while purple and red plums, corn, squash and tomatoes impart color to the beauty of the display.

C. N. B.

An account carried with

THE CITY NATIONAL BANK

will give you much satisfaction. The Bank is an exceptionally strong one. Its investments are made in accordance with strict business principles, and as liberal interest as is consistent with sound and conservative banking, is paid on satisfactory balances.

C. N. B.

FOR SATURDAY.

Double Trading Stamps with Men's Furnishings only, and the following Specials.

At 89c each—Small lot of men's 50c woven Madras Shirts. A few boys' sizes in the lot.

At 79c—All our 1.00 "Lion" and "Monarch" colored Madras Neglige Shirts. All choice styles with cuffs to match.

At 1.25 each—Child's all wool Sweaters, brass buttons down front, very natty.

At 98c—Splendid all wool Sweaters for boys, excellent color combinations; sizes 24 to 34.

At 19c—Boys' regular 25c Overalls.

At 19c per garment—Men's 25c Balbriggan Underwear. Double seat drawers, long or short sleeve shirts.

At 50c per garment—Men's Natural Gray Merino Underwear, in medium weight. Just right for fall wear.

At 1.00 per garment—Root's "Tivoli" medium Underwear. Beautiful, soft wool garments, non-shrinkable, non-irritating.

At 1.00 per garment—Gauze wool garments of superfine texture. Just the underwear for men who must have wool but want it light.

At 89c each—Umbrellas that are worth 1.25. Paragon frames, fast black linen gloria covers, steel rods, natural and fancy handles. An umbrella bargain.

HOSIERY SPECIALS.

At 9c pair—Good heavy fast black Ribbed Hose for boys. All sizes, 5 to 9.

At 15c pair—Boys' "Iron Thread" School Hose. Nothing better to wear; try them once; use them always.

At 15c pair—Ladies' "Burson" Hose. Look as well as the average 25c goods. Medium weight, fast black, finely fashioned.

THE FAMOUS KID GLOVE TRIO

P. & L. at 1.00. Fownes at 1.50. Centemeri at 1.50

LINEN SPECIALS.

At 9c yd—All linen Bleached Crash.
At 10c yd—All linen heavy brown Crash.
At 11c yd—All linen Barnsley Bleached Crash.
At 10c yd—Fine Plaid Crash, 6 patterns.
At 10c yd—Fine soft white Russia Crash.
At 5c yd—Toilet Twills, white or brown.

At 50c pair—Gray Cotton Blankets.
At 5c each—50 doz. half linen Huck Towels.
At 10c each—16x32 h s Huck Towels.
At 15c each—22x42 h s Huck Towels.
At 18c each—20x38 hem Huck Towels, damask pattern.
At 1.48—Reg. 2.00 honeycomb Spreads.
At 2 for 25c—45x36 Twilight Pillow Cases.
At 59c each—81x90 Bellwood Sheets.

CARPET DEPARTMENT.

At 19c each—Our regular 25c Shades.
At 10c each—Brass Extension Rods, complete.
At 50c each—Irish Point Door Panels.
At 15c yd—Choice Suisse Sash Curtainings.
At 98c pair—Suisse Curtains, hem stitch ruffle.
At 98c pair—Suisse Curtains, fluted ruffle.
At 40c—Grass Twine Matting.

SPECIALS IN FURNITURE.

FOR THE PARLOR.

Some odd pieces of parlor furniture.

Chairs at 1.98, were.....3.98
Chairs at 3.98, were.....5.00
Chairs at 4.98, were.....6.50

PARLOR TABLES.

Tables at 2.50, were.....3.98
Tables at 3.98, were.....4.98
Tables at 4.50, were.....6.98

FOR THE BEDROOM.

3-piece Bedroom Suits.

Suits at 13.50, were.....15.50
Suits at 16.75, were.....19.50
Suits at 18.50, were.....22.50
Suits at 28.50, were.....35.00

ODD DRESSERS.

At 7.50, were.....8.50
At 8.50, were.....9.98
At 10.98 were.....14.50
At 16.50 were.....19.75

OUR CAKE DEPARTMENT

Leave orders early for Saturday delivery.

WOODHULL & MARTIN.

FREEHOLD AND PLAINFIELD N.J.

Levy Bros' TWO STORES

115-117 West Front Street 'Phone 220 Plainfield, N. J.

Store Will be Closed

Saturday, September 10th, until 6 p. m.

We have arranged for a

Special Saturday Night Sale

and unusual values will be offered in various departments throughout the store.

CITY JOTTINGS.

—Ernest Millard, one of Postmaster Bird's clerks, has returned from his vacation.

—The Somerset County Board of Freeholders will meet at Somerville on Tuesday.

—Gilmore Murray, of West Fourth street, is contemplating going into the poultry business.

—George Egel, of L. W. Randolph's drug store, will take his vacaton the latter part of September and first of October.

—The negro population of Plainfield according to the census bureau is 3,450, while that of New Brunswick is 755. The total for the State is 69,844.

—Miss Mabel Leek, of East Fifth street, formerly teacher in the public school at Weston, Somerset County, has secured a similar position in the public school at South Bound Brook.

Miss Sarah Farquar, of Bethlehem, Pa., has been visiting Miss Mabel Leek, of East Fifth street.

Miss Lizzie Hockridge, formerly of this city, but now of St. Remy, New York, is visiting Miss Dora Uirick, of East Fifth street.

The Boston Cloak and Fur Store

245 West Front Street, Plainfield. Opp. Postoffice

Simply Trimmed Hats.

Now you can choose the handsomest line of Trimmed Hats and Turbans at popular prices.

Girls' School Clothing.

We've bought the handsomest line of tailored Reefers and Skirts which we will dispose at sacrificing prices.

The Plainfield Furrier is prepared to make your Furs look as good as new.

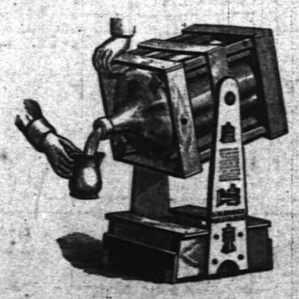

TRY 5 GALLONS

WASHINGTON ROCK SPRING WATER.

Orders by mail promptly filled.

Patent swinging crate, very convenient

Plainfield Spring Water Co

Box 743. Plainfield, N. J.

Every Taste and Every Purse Finds Satisfaction

At Peck's.

ESTABLISHED 1888 E. H. CLEVELY. TELEPHONE 308 W

Restaurant and Lunch Rooms.

OYSTERS are in season. Chicken Pot Pie, North Carolina style, Thursdays.

Seperate dining room upstairs for ladies'.

155, 157, 159 North Avenue, Opposite C. R. R. Depot.

Local Agent For Horton's New York Cream.

Wholesale——Retail.

KIRCH J. PHILIP KIRCH. CIGARS

To lovers of Porto Rican Tobacco, we are offering a special inducement in Rucabado's "Maximo," to go at $1.50 per box of fifty. A chance of a lifetime. Do It Now

120 NORTH AVENUE. Phone 487 J.

202-204 West Front Street.

WEINBERGER'S

202-204 West Front Street.

Big Bargain Sale of Boys' School Clothing.

A memorable event, appealing forcefully to all economical parents.

500 Boys' 2-piece School Suits, made of woolen through-and-through Cheviots, in the latest grays, browns and mixtures. Remember these Suits are the newest full weight Fall and Winter styles. Reg. $3.50 and $4.00 Suits, special at..... $2.48

200 Boys' 2-piece double breasted Suits, medium and heavy weight, in plaids, checks and fancy mixtures. Reg. $2.50 and $3.00 Suits, special at..... $1.98

200 Boys' School Suits, made of good strong materials, all new Fall styles in all the latest colors. They are made in a smart double breasted style and are indeed a bargain. Regular $2.00 and $2.50 Suits, special at..... $1.48

New York Clothing Company

M. WEINBERGER, Mgr.

202-204 West Front Street, Plainfield, N. J.

YOUR EDUCATION HAS BEEN NEGLECTED

If you have not been taught the value of money and the advantage of SYSTEMATIC SAVING.

DO NOT ALLOW YOUR CHILDREN

To reach the age of manhood and womanhood without a little money of their own to help them along.

The PENNIES that they have saved,
The DOLLAR that you will add, (and oftentimes more,)

AND THE

DIME SAVINGS INSTITUTION

will accomplish a good result for them.

We Are PREPARED

to put up the best awnings at most reasonable prices. A good awning properly put up will last for years. Let us estimate on yours.

We have specially interesting prices on Carpets, Mattings and Window Shades.

SHIRLEY & JOHNSTON, Babcock Building

R. W. Barnes

Telephone 344-L 217 Park Avenue

FINEST FRUITS, VEGETABLES AND GROCERIES

SUMMER SAUSAGE, BOILED PORK TENDERLOIN, HAM, CORNED BEEF, PICKLES, FANCY CHEESES, PLAIN AND PHOSPHATE SYRUPS, ETC.

THE DAILY PRESS may be obtained from the following Newsdealers and Agents. 10c a week.

CITY.

Union News Co. . . . . R. R. Station
J. M. Harper . . . . . 411 Park Ave
E. A. Laing . . . . . 149 W. Front St
A. D. Mallinson . . . . . Fourth and Liberty Sts
Trolley Waiting Room . . . . . Watchung Ave
M. Estil . . . . . 111 Park Ave
W. R. Mattison . . . . . 85 Somerset St
Geo. Scribner . . . . . 331 Watchung Ave
J. Hatfield . . . . . 212 Watchung Ave

SUBURBAN.

Dunellen . . . . . Wm. Giddes
Dunellen . . . . . John Alberts
New Market . . . . . Herbert Dunham
Bound Brook . . . . . Union News Co.
Somerville . . . . . John Gernert
Westfield . . . . . C. F. Wittke, A. E. Snyder
Scotch Plains . . . . . Chas. Elliott
South Plainfield . . . . . Walton Smith
Clinton Avenue . . . . Mrs. Meader, John Ryan
Fanwood . . . . . Chas. Elliott
Netherwood . . . . . L. Uhdal, J. Kiley

SUBURBAN NEWS.

DUNELLEN AND VICINITY.

The controversy between the Dunellen A. C. and the Clinton Avenue A. C. in regard to the winning of the recent series has led the manager of the Dunellen A. C. to look up the matter. The Clinton Avenue fans claim that since the Dunellen A. C. has been reorganized only four games have been played between the two teams, each winning two. The manager of the Dunellen A. C. says that the team was reorganized on June 25. On that date the team played for the first time without any paid players and defeated Clinton Avenue by a score of 4 to 1. On July 23, Clinton Avenue defeased Dunellen 18 to 3. On August 6, Clinton Avenue again won 9 to 4. On August 20, Dunellen won 3 to 2, and again on September 3, 2 to 0. This gives three of the five games to Dunellen and fully settles the question of supremacy. One more game will be played on September 24 on neutral grounds. If possible Crescent Oval will be secured.

A meeting of the teachers of the local schools and the Board of Education was held with President Hamilton on Thursday evening to discuss plans for bettering the local school system.

The Dunellen A. C. will meet the Cranford team this afternoon on the local diamond. Moynihan will pitch for the locals in place of Smith, who will be unable to play.

Yesterday was the beginning of the open season for stray dogs. All dogs which are not registered and do not wear collars will be taken to the pound.

Miss Mamie Logan and Miss Jamie Dineen have entered St. Gabriel's Academy at Plainfield for the coming year.

A large number from here will enter the Plainfield High School for the fall session, which begins on Tuesday.

Stacy B. Opdyke, Jr., has left for the West where he will attend Purdue University, at Lafayette, Indiana.

The Borough Council held a meeting on Thursday evening and considered routine business.

The work of putting up the new switch tower will be started tomorrow morning at 6 o'clock.

Mr. and Mrs. Valentine Kirby are the proud parents of a daughter, which arrived yesterday.

Rockview Council is planning for a fair and bazaar to be held in the near future.

'PLAINS AND FANWOOD.

Rev. Dr. Greaves, of Westfield, will occupy the pulpit at the Baptist church tomorrow. Services as usual: Sunday-school, 9:30 a. m.; morning preaching, 10:45; B. Y. P. U. meeting, 7 p. m.; evening service, 7:45. Rev. G. M. Shott will preach at the First Baptist church, Plainfield.

Mrs. Edward L. Hand expects to leave today for Brimfield, Mass., where she will remain for several weeks. Miss Wolfe, who attended her during her recent illness, will accompany her.

The local fans are at Crescent Oval this afternoon watching the Plainfield A. C.-Westfield game. The local team will play the Mount Pleasant team on the home diamond; game called at 3:30.

Miss Nancy Wade, who has been spending her vacation with her parents, Mr. and Mrs. Abram Wade, returns to her duties as teacher in the Milburn school, Monday morning.

Jennie Maccio and Angelina Ferrara, who have been spending a week as the guest of Rev. and Mrs. G. M. Shott at The Manse, have returned to their homes in New York.

Several from town are trying for places on the Orange F. C. football eleven. The first practice was held last night on the Westervelt avenue grounds.

Miss Lily Fraser, who has been spending a week with her grandparents, Mr. and Mrs. William Hull, has returned to her home at Newark.

James Johnston and Randolph Drake have been drawn as members of the petit jury for the October term of court.

Benjamin Allen, cornetist at the Baptist church for several years past, has removed from Cranford to Westfield.

Scotch Plains and Berkely Heights will play the Chathams at Berkely Heights tomorrow afternoon.

Mrs. Mary Darby, of Plainfield, has been visiting her mother, Mrs. John R. Marsh.

Miss Addie Johnston returns to Bucknell College during the coming week.

SOUTH PLAINFIELD.

Public worship at the Baptist church tomorrow at 10:30 and 7:45, covenant meeting at 9:45. The communion service following the morning sermon. Sunday-school at 11:45, Christian Endeavor prayer service at 7 p. m.

The family of Mr. Lounsbury, of Plainfield avenue, Plainfield, are spending a few days at the farm recently purchased by Lewis Meeker.

Claude Cubberley, of Scranton, will spend Sunday at home.

PERSONAL.

Eugenia LaForge, of New Brunswick, is visiting friends in this city.

Mr. and Mrs. M. C. LaForge, of Somerville, are the guests of P. A. VanFleet, of East Third street

Herbert Wolcott Bowen, minister to Venezuela, is now on his way to this country. He is a brother of Henry E. Bowen, of Watchung avenue.

Miss Laura J. Runyon and the Misses Elliott, of Madison avenue, are home from Asbury Park, where they have been spending their vacation.

Miss Margaret Daley, of Manning avenue, Mrs. Katherine Foy and Miss Louise Daley, of Philadelphia, left Tuesday for Richmond, Va. They will visit Norfolk, Old Point Comfort, Maryland and Washington, D. C.

A World's Wonder.

We often hear of the seven wonders, though in these times there are perhaps one hundred times that number, and perhaps the most popular wonder region in this vicinity is Mauch Chunk. Mauch Chunk is high up in the Pennsylvania mountains, and the several peaks have wide outlooks in every direction. A main attraction is the Switchback Railroad, the road forms an eighteen mile loop over and around the mountains, and is a very novel engineering feat. The first incline extends up Mount Pisgah to a height of 1370 feet above tide water. The car then bowls along a decline for several miles only to reach the base of another mountain which is climbed to a height of 1530 feet above tide water. The descent to the home stretch lies through a beautiful valley, and when the journey is finished the tourist is rather anxious for a renewal of the experience. On September 18, 1904, the New Jersey Central is to run a popular priced excursion to Mauch Chunk, the rate for the round trip to be $1.50. Special train leaves Plainfield at 9:20 a. m., arriving at Mauch Chunk early in the day, and as the return trip does not leave the Mountain City until 5:40 p. m., there is plenty of time for exploring the charms of Mauch Chunk.

9 10 7 c

Improving Big Tract.

H. C. VanEmburgh, the civil engineer, has just completed the survey and new map of the land extending from Park avenue to Watchung avenue and along the intermediate streets west of Hillside avenue, which was recently purchased by F. M. Welles & Co., of 45 Broadway, New York, and contracts are being let for work on the streets, grading, macadamizing, setting out shade trees, etc. This will greatly improve that very desirable portion of the city and values should rapidly increase from the present low levels. J. F. MacDonald, 149 North avenue, is the local manager. The concern's advertisement on page eight of this issue offers some flattering bargains.

Have You a HOT-WATER BAG?

If not, you are missing a great convenience and comfort.

Our Hot-Water Bags are exceptionally well made—of the best pure rubber—reinforced—have screw stopper—absolutely water tight.

They are strong and will give you a long and useful service in your home. We guarantee them.

The many increasing demands for rubber will probably soon advance its price.

Get a Hot-Water Bag now.

One Qt. Bag - 85c
Two Qt. Bag - $1.00

L. W. RANDOLPH,
The City Pharmacy,
143 W. Front St.

DRINK

A CUP OF OUR COFFEE OR TEA AND BE CONVINCED THAT IT IS THE BEST.

Java and Mocha - - 30c lb
Old Government Java, very fine 28c lb
Special Breakfast Blend - 25c lb
TEA--Formoso Oolong, delicious in flavor - - - 50c lb

Neuman Bros
Watchung Ave. and Fifth St.

No. 2243.

REPORT OF THE CONDITION OF

The City National Bank.

At Plainfield, in the State of New Jersey, at the close of business, Sept. 6, 1904.

RESOURCES.

Loans and Discounts		$ 605,686 02
Overdrafts, secured and unsecured,		385 17
U. S. Bonds to secure circulation,		38,000 00
Bonds, Securities, etc.,		355,713 19
Banking house, furniture and fixtures,		71,202 50
Accrued Interest,		4,396 08
Due from National Banks (not reserve agents),		27,556 82
Due from State Banks and Bankers,		2,806 51
Due from approved reserve agents,		109,977 99
Checks and other cash items,		4,491 47
Fractional paper currency, nickels and cents,		814 26
Lawful Money Reserve in Bank, viz:		
Specie,	$49,443 00	
Legal-Tender Notes,	30,000 00	79,443 00
Redemption Fund with U. S. Treasurer (5 per cent. of circulation),		1,900 00
Total,		$1,302,275 01

LIABILITIES.

Capital Stock paid in,	$ 150,000 00
Surplus Fund,	30,000 00
Undivided Profits, less expenses and taxes paid,	132,726 68
National Bank notes outstanding,	38,000 00
Due to other National Banks,	13,433 99
Due to State Banks and Bankers,	850 60
Due to Trust Companies and Savings Banks,	15,806 84
Dividends Unpaid,	352 00
Individual deposits subject to check	902,016 99
Demand certificates of deposit,	14,378 21
Certified Checks,	2,552 85
Cashier's Checks outstanding,	2,354 85
Total,	$1,302,275 01

State of New Jersey, County of Union, ss:

I, Wm. F. Arnold, Cashier of the above-named bank, do solemnly swear that the above statement is true to the best of my knowledge and belief.

WM. F. ARNOLD, Cashier.

Subscribed and sworn to before me this 9th day of September, 1904.

J. C. Pope, Notary Public.

CORRECT—Attest:

JAS. T. CLOSSON,
LOUIS K. HYDE,
J. B. COWARD,
Directors.

No. 447.

Report of the Condition OF

The First National Bank,

at Plainfield, in the State of New Jersey, at the close of business,

Sept. 6, 1904.

RESOURCES.

Loans and Discounts		$655,569 28
Overdrafts, secured and unsecured.		523 64
U. S. Bonds to secure circulation		100,000 00
Premiums on U. S. Bonds		6,000 00
Bonds, securities, etc.		141,503 37
Banking house, furniture and fixtures		48,500 00
Other real estate owned		23,515 66
Due from National Banks (not reserve agents)		19,608 15
Due from State Banks and Bankers		25,902 94
Due from approved reserve agents		66,206 80
Checks and other cash items		4,715 41
Notes of other National Banks		6,635 00
Fractional paper currency, nickels, and cents		2,302 68
Lawful Money Reserve in Bank, viz:		
Specie	$75,406 20	
Legal-tender notes	5,000 00	80,406 20
Redemption fund with U. S. Treasurer (5 per cent. of circulation)		5,000 00
Total		$1,186,439 13

LIABILITIES.

Capital stock paid in	$200,000 00
Surplus fund	50,000 00
Undivided profits, less expenses and taxes paid	4,067 99
National Bank notes outstanding	96,300 00
Due to other National Banks	11,465 23
Due to Trust Companies and Savings Banks	957 20
Due to approved reserve agents	474 33
Dividends unpaid	48 00
Individual deposits subject to check	795,443 99
Demand certificates of deposit	26,399 34
Certified checks	1,282 95
Total	$1,186,439 13

State of New Jersey, County of Union, ss:

I, D. M. Runyon, cashier of the above-named bank, do solemnly swear that the above statement is true to the best of my knowledge and belief.

D. M. RUNYON, Cashier.

Subscribed and sworn to before me this 9th day of Sept., 1904.

H. C. Runyon, Notary Public.

CORRECT—Attest:

A. J. Brunson,
P. J. Zeglio,
J. A. Smith,
Directors.

Home School for Young Boys.

BOUND BROOK, N. J.

(Sebring Homestead, Greenbrook.)

Boarding and Day Scholars receive thorough instruction; experienced teachers; School conducted as a family; safe boating, bathing, fishing and skating; country location with city conveniences. For further information address the Principal. 9 10 4s

HONEYMAN'S PRIVATE TOURS

August 17, September 2, October 6—St. Louis Exposition. These are all ten-day parties.

Office: 18 North Avenue, Plainfield

DR. E. B. STOWE,
Graduate Chiropodist.

For Gentlemen and Ladies. Babcock Building
Office Hours—9 to 12 a. m. 1 to 6 p. m.
Telephone 367 w. All Instruments Sterilized

JULES MARTIAL,
Delicatessen, Butter, Eggs.

All kinds Imported and Domestic Cheese. Try our French Coffees, the best roasted in the city. We also keep Canned Goods, Peas, Corn, Salmon, Tomatoes, Imported Sardines, Olive Oil, Beans, Succotash and others. Imported Maccheroni and Salomi.

GIVE US A CALL.

The only place in the city where you can get real Imported Goods.

129 West Front Street.

THE OLIVER TYPEWRITER.

JAMES BRONIS, Agent.

Olivers rented. Other makes repaired. A postal to P. O. Box 761 brings Bronis.

Plainfield Property

For Sale, To Let and Exchange.

Now is the right time to buy—have some bargains. IRA L. LaRUE,
Coward Building, 109 Park Avenue.

Townsend's Granite Works,
Fourth and Richmond Streets.

Tel. call 2214. Westfield trolley passes my office.

L. L. MANNING & SON,
Steam Granite Works.

Corner Central Avenue and West Front Street. Opposite First Baptist Church.

T. A. MOORE
Undertaker and Embalmer

Office—508 Watchung Avenue Telephone
Residence—503 LaGrande Avenue 461-J
OFFICE OPEN DAY AND NIGHT

GEO. W. COLE
Undertaker and Embalmer

200 W. Second St. Telephone 153
Office Open Day and Night.

Established 1872

P. CASEY & SON
Undertakers and Embalmers.

Office 116 Park Ave. Res. 417 W. Third St.
Office open day and night. Tel. 1062

H. DeMott,
—UNDERTAKER—

Office 59 Somerset St. 'Phone 441-R.

DIED.

TAYLOR—At the residence of her parents, 230 East Fourth street, on Saturday, Sept. 10, 1904, Clara L., daughter of John and Carrie Taylor, aged 1 year, 9 months and 14 days.

Funeral private.

WANTS AND OFFERS

Advertisements under this head one cent per word for first insertion and half a cent per word for each additional insertion. No advertisement received for less than ten cents.

☞ Please be sure and mention that you saw the advertisement in The Daily Press.

WANTED — Experienced operators to sew on ladies' muslin underwear; also girls who wish to learn this reliable trade; we pay piece-work prices while learning. Herzig & Kapp's, Skirt Factory, 339 Watchung avenue. 9 10 tf

FOR RENT — House; all improvements; steam heat; newly decorated and painted; 10 rooms and bath. Inquire 809 Kensington avenue. 9 10 3

BARN to rent; fine location. 45 Prospect place. 9 10 6

WANTED—Houses for rent, $14 to $40 month, have first-class tenants; have 117 acre farm to exchange for good lots or small place near Plainfield; houses for sale, all sizes and prices, terms to suit. William Jeffery, 221 Park avenue. 9 10 tf

WANTED—Girl for general housework; sleep at home. 833 Second place. 9 10 tf

FOR SALE—Good business chance in Camden. Swackhamer & Rusk, 119 West Front street. 9 10 tf

BOY wanted to wait on table and assist with housework. 515 Park avenue. 9 10 3

WANTED—Competent cook or girl for general housework (white). 813 Park avenue. 9 10 2

HANDSOMELY furnished rooms to let with superior table board. 609 Central avenue. 9 10 6

LOST—Small black spaniel Thursday evening, on Grove street near Park avenue. Return to 9 Rockveiw Terrace; suitable reward.

A NEAT respectable colored woman will do any kind of work by day. Cuff, 806 Plainfield avenue.

IF you have any real estate, for sale, exchange, or to let, send or bring full particulars to Charles L. Moffett, No. 309 North avenue, Plainfield, N. J. 5 15 tf

ALWAYS have list of desirable properties for sale or rent; fire, life, burglar and accident insurance; first mortgage loans. J. T. Vail. 6 24 tf

CROCHET baby sacques for sale; all prices; also ladies' knitted sweaters made to order. Mrs. Mayer, 54 Pearl street, North Plainfield. 4 6 tf

FARMS for sale; real estate and insurance. Wm. H. Rogers, Plainfield, N. J. tf

LOTS at great bargain; plot 150x150 feet on Watchung avenue; $8 per foot. J. T. Vail. 6 24 tf

FOR SALE—Properties from $1,600 to $17,000 to close estate, all in fine condition and good paying investments, and other properties for sale and rent; insurance placed in best companies; also several good lots for sale very reasonable. Mulford's real estate office, opposite depot. 7 15 tf

TWO desirable rooms with board, for either single or suite; private toilet; in select neighborhood; convenient to depot. 159 Crescent avenue. 9 6 5

HOUSES from $18 up for rent; houses for sale from $1,400 up. D. F. Dugan, 511 East Seventh street. 9 6 5

TO LET—Store and three rooms. 953 South Second street. 9 7 6

YOUNG man, twenty-three, wishes work; small wages to begin. Address Steady, care Press. 9 7 4

TWO teachers can secure rooms at No. 7 Grove street. 9 7 6

FOR SALE—No. 8 cook stove, good condition, cheap. 601 Berckman street. 9 8 8

TO RENT—Modern house, 9 rooms, well furnished, deep yard, on Park avenue, all improvements; reasonable rent. Owner, 141 East Fifth street. 9 8 6

FURNISHED room to rent; centrally located. Address S. A. care Press. 9 8 6

FARM-HAND wanted. Apply J. C. Betzold, Liberty Corner, N. J. 9 9 4

YOUNG married couple want positions; woman as general housework or as waitress; man as coachman or all round man; nine years reference. Call Swedish Intelligence office, 23 Somerset place. 9 9 2

TO LET—Eight-room house, all improvements; also barn. Inquire Mrs. Kenyon, 819 College place. 9 8 8

BEAUTIFUL HOME—House and lot in Plainfield's fine residential section; lot 75 feet by 150 feet; exceptionally well built brick house of 12 rooms and bath; cabinet mantles; foyer hall; Jackson grates; 967 Park avenue; twelve minutes from station; one block from trolley; better take advantage of this opportunity now to get this very desirable property at a very reasonable price. Inquire for further particulars of A. W. Anderson, 416 East Second street. 9 9 2

UPRIGHT piano wanted. Address R., care Press. 9 9 tf

YOUNG man working in New York desires permanent board and room in private family; home privileges preferred; terms about $5 per week; best of references. Address N. Y., care Press. 9 9 2

TO LET — Newly furnished rooms with board; gas, bath and steam heat; terms moderate. 238 Somerset street. 9 9 6

MILKMEN wishing to sell routes call at 337 Watchung Ave. 9 9 3

JAPANESE wants to get a teacher who can teach English. Address G. H., care Press. 9 9 3

BEFORE selling your furniture see Butler, 332 West Front street. 9 10 tf

TO LET—One or two pleasant rooms; heat and bath; near the station; rent reasonable. Address S., care Press.

CIRCULAR and sample distributors wanted everywhere; no canvasing; good pay. Co-operative Adv. Co. N. Y.

TO LET—Office, 179 North avenue, ground floor. J. T. Vail. 9 10 6

GIRL wants position at general housework. 408 Washington street. 9 10 2

TO RENT—1 or 2 rooms in private family. Address Private, care Press. 9 10 2

NEAT girl wanted for general housework; family of two. Apply 65 Westervelt avenue.

TO LET—House; elegant neighborhood to small family with first-class reference. Address O. L., care Press. 9 10 2

WANTED—A $3,500 house centrally located; East Second street preferred; also have a cash customer for a $1,400 house. Abbott & Manning, 168 North avenue. 8 18 tf

TO RENT—1 apartment; also 5-room flat. Enquire of Brock, 15 Mountain avenue. 9 6 tf

WANTED — General houseworker; Irish, Swede or German; (downstairs work); good cook; very neat; no washing; small family; wages $30. D. J. Randall, 22 Sycamore avenue. 9 9 3

TO RENT—Two nicely furnished rooms for light housekeeping. 115 Church street. 9 9 3

$10 PER MONTH will rent first floor (5 rooms) of new house on Fifth street, corner Stanley place; water in kitchen. Apply owner, Henry P. Seader, 18 Lincoln place, North Plainfield. 9 6 6

WANTED—A white girl, at once, for general housework; no washing; Plainfield reference; at 319 East Fifth street.

MARVIN safe for sale. Address Safe, care Press.

FOR SALE—Four-passenger auto car; first-class condition; very low price. Address W., Press office. 9 10 2

FOR SALE—Good hotel business. Swackhamer & Rusk, 119 West Front street. 9 10 tf

The Hill & Shupp Departm't Stores

Here is a Chance to give your Gold Stamp Book a Good Start.

Every morning, next week, from 8 to 12 o'clock, we will give Double Gold Stamps (2 stamps for 1) with every purchase in any department. A visit to 143 East Front Street will prove to you the value of Gold Stamps.

The Early Fall Furniture Sale.

A new venture with us, has proven its popularity these first three days. Plainfielders are not slow in appreciating real bargains and this case has been no exception. The special feature of this sale Monday and Tuesday will be:

The regular $5.50 Oak Chiffoniers at

$3.98.

This chiffonier has fine polish finish, heavy cast brass handles and five large drawers.

We have seen this same chiffonier sold in Plainfield for 6.25.

Monday and Tuesday will be Banner Day at the Linen Sale.

In addition to the many other exceptional values, we are offering for these ten days only:

The regular 75c Mercerized Table Damask at

59c.

Among these you will find beautiful floral and spot designs.

Just keep in mind that anything you may need in the canning line is to be found in the basement.

Mason Fruit Jars, 49c, 59c, 79c.
Lightning Fruit Jars, 79c, 98c, 1.60.
Jelly Glasses (fluted or plain), 25c, 29c.
Tops for Mason Jars, complete with ring, per doz., 25c.
Fine quality Mason Jar rings, per doz., 8c.
Fine quality Lightning Jar rings, per doz., 6c.
Preserving Kettles, 45c, 49c, 59c, 98c.
Round Wash Boilers (suitable for steaming fruit), 39c, 45c, 59c, 69c.

Monday Afternoon Hour Sale.

From 2 to 3—A large assortment of patterns and colorings in regular 8c heavy Outing Flannel. This hour only, special at 6c

From 3 to 4—Reg. 60c Muslin Gowns. These Gowns have pretty yoke of clustered tucks trimmed with lace insertion. This hour only, special at 39c

From 4 to 5—White Apron Checks, regularly sold at 12½c. This hour only, special at 7½c

Do You Know What Our Mail Order System Is?

$20.00 PER MONTH WILL RENT EIGHT-ROOM HOUSE, 508 PARK AVENUE. APPLY J. W. JOHNSON, 207 EAST SEVENTH STREET. 9 1 tf

FOR SALE—1088 feet front on Park avenue at Oak Tree Station, Lehigh railroad, $3 per foot; get after it quick if you want to make money. F. M. Bacon, 103 North avenue. 6 1 tf

PRIVATE family will take three or four boarders; desirable location; near station, also trolley; double or single rooms. 419 Grant Ave. 9 7 6

FOR SALE or exchange for a paying business; 90 acres fertile soil near school, church and village; running stream; 2 houses and buildings in best condition; all stock and machinery; price $6,000, free and clear; for free and clear property. Ira L. LaRue, Coward building. 8 26 tf

FURNISHED rooms to let with moderate board; near depot and trolley. Address E. O. N., care Press. 9 6 6

FIRST-CLASS help and first-class places at the Swedish Intelligence Office, 22 Somerset place. 5 4 tf

LOST—White puppy bird dog, with brown ears; brown on head and brown spots on body; answers to the name of Sport. Return to 1235 Watchung avenue and receive reward. Tel. 855 R. 9 2 tf

GOLDFISH and aquarium plants now for sale at the Bird Store, 43 Somerset street. 9 9 tf

BARN TO LET on East Second street, near Watchung Ave. Apply at the Daily Press office. 6 7 tf

FOR SALE — Farm near Fanwood depot; over twenty acres; would make fine poultry farm; easy terms. Charles L. Moffett, Attorney, 309 North avenue. 8 28 tf

FURNISHED rooms to let, with board, at 219 East Fifth street. 8 29 1m

SIX-ROOM flat, with improvements. Call 30 Somerset place. 5 6 tf

ROOMS with board; also table board. 311 East Fifth street. 8 27 1m

FOR SALE CHEAP—7-room house, new; lot 40 feet front; flagged and curbed; terms to suit. W. H. Abbott, North avenue. 8 14 tf

WANTED—On first mortgage, $3,850; good investment. Swackhammer & Rusk, 119 West Front street. 9 7 tf

I HAVE an upright piano on storage at Manning's storage, which must be sold; it is one of the very best makes; easy payments; great bargain. Call at storage, 331 Park avenue. 9 7 4

MONEY to loan on bond and mortgage. Charles L. Moffett, attorney, 309 North avenue. tf

CHEAP to close an estate; the property 112 Westervelt avenue corner Jackson avenue; lot 100 x 165. Apply to Charles J. Silvers, Executor, 319 Grove street, Elizabeth, N. J. 9 9 3

HORSE for sale—Four year old; grand saddle horse and broken to harness; also cart; will sell very cheap. 68 Willow avenue, borough. 9 6 5

WANTED—A sober and industrious young man to make himself generally useful around store and take care of horses. Apply 187 North Ave 9 6 tf

Miscellaneous.

GAS AND GASOLENE ENGINES—We have a few second-hand gas engines in stock; each engine is put in perfect running order and sold under same guarantee as our new engines; it will pay you to call and see what we have to offer. The Fairbanks Company, Broome and Elm streets, New York. 9 9 1m

DRESSMAKER can accommodate a few more customers, at home; work first-class. 10 Craig place. 9 7 6

OLD mohogany furniture bought. C. Thorp, 331 West Front St 9 9 1m

BIRDS, dogs, cats boarded week or month. Bird store, 43 Somerset street. 8 11 tf

THE highest cash price paid for household goods, furniture, etc. Fred W. Hand, Auctioneer, 136 East Second St. 'Phone 1722. 4 25 tf

This is the man who caters to the 'inner man'

TIMBO'S DINING ROOMS
133-135 North Avenue. Tel. 372 J

Order what you will, you'll find it on our bill. Prices are low; Timbo makes them so.

AUCTIONEER LATOURETTE says he had tender perspiring feet since childhood . . .

Thorp's Foot Relief

cured them. Ask him about it. 50c per bottle. All druggists.

THE WALDORF
138-134 Crescent Ave., Plainfield, N. J.

Desirable rooms with board, all conveniences, refined surroundings, superior table, excellent service, transient and table guests accommodated. Summer season, United States Hotel, Ocean Grove, N. J. H. V. and A. L. Waldorf.

WANTED:

Orders for Drawn Work Sheets and Pillow Cases, Embroidery and Plain and Fancy Sewing of all kinds. Lessons given. Address
8 31 tf M. A., Press Office.

SPORTS AND ATHLETICS

A question often discussed by baseball fans but one seldom decided is: who is the best first baseman in the big leagues to-day? Every ball player is recognized as having some weakness, be it in fielding, batting or base running. In the opinion of Comiskey, owner of the "White Stockings" in the American league, John Ganzel, of the New York American league, is the prince of all first sackers of to-day. Comiskey was a first baseman of the first magnitude in his day and knows a good one when he sees him. As a fielder, full of ginger and always fighting, Ganzel probably has no equal, he thinks. High and low throws are alike to him and whether the ball is hit to either the right or the left or straight at him makes no difference. Many a ball ticketed for a safe hit is knocked down by him as it is speeding over the bag close to the foul line and the runner is retired. Frank Isbell, Comiskey's substitute first baseman, is another great fielder, much on the same order as Ganzel. He is a product of Comiskey's, who retired him from the pitcher's box to teach him the intricacies of the job about first. But Isbell cannot hit the ball and for that reason Comiskey picked up "Jigs" Donohue. Donohue is not regarded as in Isbell's or Ganzel's class as a fielder, especially on ground balls, either thrown or hit, but he can hit the ball timely and hard. George Lachance, of the Champion Boston team, has one qualification that entitles him to be classed as a first baseman and that is his hitting. As a fielder he is not up to the class of Ganzel or Isbell and as a base runner he is a "joke." All the others of the American league are one-sided players, troubled with either a lack of base hits or inability to field well. In the National league the brightest star is thought by many critics to be Fred Tenney, of the Boston club. "Kitty" Bransfield, of the Pirates is a good one, too, especially as he can hit the ball some, but for general all-round work Tenny is regarded by experts and ball players alike as the best in that organization. Tenny's one weakness is a low ball, especially a low throw. Anything above his knees he eats up with avidity, but lower than that the result is problematical. Chance, of the Cubs, has developed wonderfully and is especially valuable on account of his great hitting ability. His effectiveness is somewhat nullified on account of his numerous injuries, his affliction of rheumatism and lack of perfection in fielding. Sifting the 16 first basemen of the two leagues down apparently brings the question of decision between Ganzel and Isbell as fielders of the American league, and Tenny and Bransfield, of the National, with odds in favor of the New York American leaguer.

John Ganzel.

To do some thing no American has ever before accomplished is the ambition of John C. Lorden, of Cambridge, the winner of the great Boston Athletic association Marathon run last year. In order to satisfy this ambition he has entered in the Marathon run to be held at the St. Louis fair. It will be a run of 40 kilometers, or nearly 25 miles. At Athens in 1896 it was won by a Greek and at Paris in 1900 a Frenchman won it. Athletes from all over the world are coming to take part in these games, and in this long run Lorden will be pitted against the best long-distance runners on both sides of the Atlantic. John Lorden, who is 28 years old, is an Irish-American, having been born in the old country, but came over here at an early age, however, and all his noteworthy running has been done in this country. He is five feet seven inches in height and weighs 135 pounds. His weight never varies. While it was the Marathon of 1903 that brought Lorden into national prominence, it was not his first great race by any means. He ran in the race of 1901, and finished fifth. Again, in 1902, he ran and was beaten only by Sammy Mellor and J. J. Kennedy, of Roxbury. The next year he won. He has also won many cups in races at shorter distances.

John C. Lorden.

The final installments on the forfeit of $15,000 have been posted for the Jeffries-Monroe contest, the date of which is set for August 26, next. Of the total amount of forfeit Jeffries has paid in $5,000. Monroe $5,000 and the same amount by the Yosemite club, under whose auspices the battle will be fought.

By defeating Harry L. Waidner in the contest for the northwest tennis championship at Minneapolis, Reuben G. Hunt added another title to his credit. Hunt now holds several tennis championships. He also successfully defended his title of champion of Wisconsin at Milwaukee by defeating George Parks.

R. F. Doherty and H. L. Doherty, the English champions, will not defend their doubles and singles tennis championships at Newport. The Dohertys failing to defend their championships, the winners of the East vs. West doubles match will become the doubles champions, and the winner of the all comers in the singles will become singles champion.

DR GOSSOM'S KIDNEY & BLADDER CURE

Is guaranteed to quickly and permanently cure every symptom, irregularity or disease of the Kidneys and Bladder: Bright's Disease, Dropsy, Backache, Gout, every Urinary Disorder, etc. It cures after all other medicines and physicians have failed. It never fails.

50 CENTS PER BOX.

T. S. ARMSTRONG,
Cor. North and Park Avenues.

We Offer

the finest cuts of the Choicest Meats in the market, yet our prices defy competition, considering quality.

Meat, Poultry and Seafood

bought of us will fulfill all your expectations. Let us add your name to our long list of pleased customers.

Bivalves. Rockaways. Blue Points.

FRED ENDRESS
131-135 W. Front St.

ESTATE OF Margaret A. Mulford, deceased. Pursuant to the order of George T. Parrot, Surrogate of the County of Union, made on the application of the undersigned, Administratrices of said deceased, notice is hereby given to the creditors of said deceased to exhibit to the subscribers under oath or affirmation their claims and demands against the estate of said deceased within nine months from the sixteenth day of June, 1904, or they will be forever barred from prosecuting or recovering the same against the subscribers.

LAURA M. LEWIS,
ELIZABETH M. CUTTER,
MARGARET M. TOWNSEND,
Administratrices.

6 18 9s

Advertised Mail Matter.

Plainfield, N. J., Sept. 5, 1904.
R. H. BIRD, P. M.

Arnold, Mrs	Morse, Miss A P
Brighton, Miss Annie	Mortimer, Chas H
Bronsin, Miss Mamie	Morris, Mr S
Butler, Marguerite G	McNulty, Miss Annie
Buckett, Mrs Harry	Marr, Mr H J
Byan, Miss B	Monroe, Alfred J
Brummel, J	Miller, P W
Cosgrove, Miss Elsie	Murray, Mrs
Drake, Mr and Mrs Nathaniel M	Mackinnon, Mrs L C
Ellis, Miss Alberter	Markovitz, Eva
Expedition	Megandz, Thomas
Edward, Mr A	Maher, Miss A B
French, Mr Max	Miller, Mr John M
French, Mr F K	Nilson, Miss Hanna
Holmes, Mrs Wm	Nicholss, Mr John
Hornling, Mrs	Nuttall, Mr David W
Holmes, Mrs	Ott, Mr William
Linder, M W	Ponopkor, Mr Francwk
Lanrence, Benny	Smith, Tomilson and Smith, Messrs
Lank, Mr Charles	Soriano, Mr Frank
Martin, Mrs F A	Wituta, Felix
Markley, Miss Helen	Wilson, Mrs Cora H

Please say "Advertised."

Now is the Time

to get cheap lumber. New White Pine Flooring, Window and Door Frames, Siding, etc. You can

Save 50 Per Cent.

on this lumber.

ALEX. KANE,
312 Fillmore Avenue.

LIPPINCOTT'S
MONTHLY MAGAZINE
A FAMILY LIBRARY
The Best in Current Literature
12 COMPLETE NOVELS YEARLY
MANY SHORT STORIES AND PAPERS ON TIMELY TOPICS
$2.50 PER YEAR; 25 CTS. A COPY
• NO CONTINUED STORIES •
EVERY NUMBER COMPLETE IN ITSELF

J. C. POPE & CO.,
INSURANCE AGENTS.
110 E. Front St., Plainfield, N. J.

HOAGLAND'S
EXPRESS and BAGGAGE TRANSFER.
Office 302 Park Ave. Tel. 322 W.

FLORISTS.

PHONE 396 L.
CHARLES L. STANLEY,
144 NORTH AVENUE.
A large stock of all seasonable Flowers always on hand. Flowering Plants, Palms and Ferns in large assortment. Floral Designs, Baskets and Centre Pieces artistically made up at short notice. Lowest prices. Greenhouses, South Ave., Netherwood. Phone 497 L.

THE VALUE OF CONSTANCY.

The constant drop of water
Wears away the hardest stone;
The constant gnaw of Tower
Masticates the toughest bone

The constant cooing lover
Carries off the blushing maid;
And the constant advertiser,
Is the one who gets the trade.

USE PRESS WANT ADS

PAINTERS AND DECORATORS.

We call your attention to our fine display of

New Wallpapers.

We can't describe the patterns, but they are new, striking and effective, and with our large assortment we are sure to please.

Paints, Oils and Varnishes

WOOLSTON & BUCKLE,
145 North Avenue.

APPEARANCE COUNTS

when you want to sell or rent your property. Is your house attractively painted, decorated and papered? You can depend on us always for superior work in this line.

Convincingly Low Prices.

JAS. C. HANSEN.
141 East Front St.

G. A. Woolsey's Standard Paint.
The Best Ready-Mixed Paint in the Market.
—FOR SALE BY—
J. M. CAHART,
PAINTER AND DECORATOR.
DEALER IN
Paints, Oils, Glass, Wallpaper, Etc
Painting, Papering and Decorating. Estimates on application.
201 Park Ave., Cor. Second St.

I. N. WYCKOFF.
PAINTER and DECORATOR,
556 West Front Street.
Papering a specialty. First-class work my motto. Glass furnished and Glazing done.
TELEPHONE 292-L.

1904
WALL PAPERS.
Imported and American Goods.
C. CONOVER & CO.,
Decorators, Painters & Paperhangers. Window and Plate Glass.
115 Elmwood Place. 'Phone 226-J.

DRUGGISTS.

PRESCRIPTIONS
Called for and Medicines Delivered.
Telephone, write or call at any time. Let us know what drug store goods you need, and we'll send them right out, without extra charge.

Powers' Somerset Pharmacy.
45 Somerset St. Tel. 161

SODA
With Fruit Syrups Second to None.
MALLINSON'S
LIBERTY AND FOURTH STS.
Segars are one of my specialties

MILLER'S
VEGETABLE BLOOD PURIFIER
combines the best Tonic and Blood Purifying Remedies of the Vegetable Kingdom. Such as Sarsaparilla, Clover Tops, Golden Seal, Turkey Corn, Sassafras, Burdock and Mandrake. Contains no mercury.
DUDLEY S. MILLER, Druggist,
Park Ave. and Fourth St.

Seasonable Goods at Nagle's
Nagle's Egg Emulsion of Cod Liver Oil, Extract of Malt, Beef, Wine and Iron.
Blands Iron Pills.
Nagle's Blood Purifier and Sarsaparilla, just the medicine for building one up.
Moth Balls, Camphor, etc.
C. M. NAGLE,
Telephone 477 r. Front and Grove Sts.

Hodges Pharmacy.
Reliable goods in all Departments.
Agency for Belle Mead Sweets.
Tel. 210 A. Y.M.C.A. Building.

Edison Gold Moulded
Records 35c.
HARRY K. LISTER,
Talking Machine Headquarters,
161 North Ave. Opp. Depot.

L. Moraller & Son,
Watchmakers and Jewelers.
WATCHES, CLOCKS & JEWELRY.
Fine Watch and Clock Repairing a Specialty.
219 Park Ave., Plainfield, N. J.

A Amos H. Van Horn, Ltd.

START Housekeeping

at Van Horn's—a capital place for those who know "the right thing" when they see it, and a low price when they PAY it! Over 5 acres of goods, prompt deliveries and cash terms or credit—as preferred.

Everything as it's Advertised

$25.00 Parlor Suits	$18.00
$28.00 Parlor Suits	23.00
$6.00 Extension Tables	$4.89
$10.00 Extension Tables	6.98
$4.00 Iron Beds	$2.98
$8.00 Iron Beds	5.98

Carloads of Brass Trimmed
Enameled Beds
at HALF PRICE!
The Sensation of the Year.
Ask salesman to show you why!

$6.50 Chiffoniers	$4.98
$9.50 Chiffoniers	7.50

"No Make-believe" Reductions

$16.00 Sideboard	$11.50
$20.00 Sideboard	15.50
Body Brussels Carpets at, yard	$1.25
Velvets at, yard	.75
Brussels at, yard	.52
$3.00 Rockers	$2.89
$5.00 Rockers	3.50
$25.00 Bedroom Suits	$19.50
$35.00 Bedroom Suits	28.00
$11.00 Dressers	$9.00
$15.00 Dressers	11.00

AMOS H. VAN HORN, Ltd.
Be sure you see "No. 73" and first name "AMOS" before entering our store.
ACCOUNTS OPENED—EASY PAYMENTS
73 MARKET ST., NEWARK, N. J.
Near Plane St., West of Broad St.
All trolleys transfer to our door.

HENRY MEHRTENS,
The Manufacturing Confectioner.
Pure Home-made Candies, Chocolates and Bon Bons fresh daily. Cold Drinks of all kinds. Crushed Fruits. Ice Cream and Water Ices.
Orders delivered promptly.
Telephone. 131 East Front St.

JOHN J. LEAHY,
PLUMBING AND HEATING.
Sewer and Water Connections.
First-Class Work at Reasonable Figures.
302 Richmond St., near Third.

M. ARMSTRONG,
Plumbing and Tinning.
330 Park Ave., Plainfield, N. J.
TELEPHONE 232.

Mc CULLOUGH'S
STEAM MILL,
21 Steiner Place, North Plainfield, N. J.
R. H. McCULLOUGH, Prop.
Sash, Blinds, Doors, Mouldings, Scroll Sawing, Turning, etc. Estimates cheerfully furnished.

A. H. ENANDER,
Sanitary Plumbing, Gas Fitting, Steam and Hot Water Heating.
Contractor for Sewer Connections.
210 Park Avenue.

Allen B. Laing,
Electrician
Tel. 333-J. 134 North Ave.

WILLIAM H. POPE,
ELECTRICIAN.
All kinds of Electrical work done at reasonable prices.
116 North Avenue.

LIEFKE & LAING,
Insurance and Real Estate
No. 146 Park Avenue.
Real Estate Appraised. Properties Sold and Rented. Loans Negotiated.

TenEyck & Harris,
—DEALERS IN—
LEHIGH VALLEY COAL.
Office 121 Watchung Avenue, Branch Office Frank Rowley's Drug Store, 218 W. Front st.
TELEPHONE 26-F.

PRESS WANT ADS PAY

William Hand & Sons
MOVING VANS and STORAGE WAREHOUSE for Furniture, Pianos, etc.
136 E. 2nd St., Plainfield, N. J.
Telephone 1722.
TRUCKMEN AND RIGGERS.
All work will receive prompt attention.

W. W. WARNOCK,
THE BAKER,
144 West Front St.,
COMPTON'S OLD STAND.
Bread, Cakes, Pies, Etc.
Made of the best Materials.
Early Morning Delivery.
ICE CREAM A SPECIALTY.

REAL ESTATE AND INSURANCE.
MONEY TO LOAN.
107 North Avenue.
William D. Thickstun, John P. Emmons.
Telephone 601.

JOHN JOHNSTON.
All the best grades of
COAL.
929 South Ave. 'Phone 193.

ALEX. LUSARDI.
Foreign and Domestic Fruits, Choice Confectionery, Nuts, Cigars, etc.
211 W. Front St., Plainfield, N. J.

E. B. MAYNARD.
New Shop, New Furniture, Best Service.
Tonsorial Artist.
Also choice Cigars.
141 North Ave., Plainfield, N. J.

HENRY J. WIERENGA,
Expressman and Truckman.
All kinds of Express and Trucking business promptly attended to.
Leave your orders at store of Joseph Sattele, Pianos and Organs, No. 106 North Avenue, and the same will receive immediate attention.

TRY
DOBBINS'
NICKEL YARA CIGARS.
208 Park Ave., Plainfield, N. J.

An Ideal Location
Rosedale and Linden Park Cemeteries

LARGEST IN THE STATE
LINDEN, N. J.
Beautiful and Accessible
2 Miles from Elizabeth, 7 Miles from Newark,
14 MILES FROM NEW YORK
On Main Line Pennsylvania Railroad

Why Lots in these Cemeteries commend themselves to Heads of Families and Investors

BECAUSE of the $1,000,000 Trust Fund provided for by the Trustees in each Cemetery, the income from which will keep the properties perpetually beautiful at NO EXPENSE TO LOT OWNERS.

BECAUSE such a guarantee, not found in any other cemetery, assures lot owners that the grounds WILL BE MAINTAINED PERMANENTLY AS BEAUTIFUL PARKS AFTER THE INCOME FROM THE SALE OF LOTS HAS BEEN EXHAUSTED.

LOTS SHOULD BE PURCHASED NOW

BECAUSE MORE ADVANTAGES ARE OFFERED TO LOT BUYERS in a new Modern Park Cemetery than in those established many years and, in most cases, no provision made for perpetual care without extra expense to lot owners. THERE ARE A GREATER NUMBER OF IDEAL LOCATIONS TO SELECT FROM, PRICES OF LOTS ARE ALWAYS LOWER AND TERMS MORE ADVANTAGEOUS.

BECAUSE life is most uncertain and EVERY ONE SHOULD ANTICIPATE THE INEVITABLE BY MAKING A CHOICE NOW OF A FINAL RESTING PLACE.

LOTS WILL PROVE A GOOD INVESTMENT

BECAUSE they are sure to increase in value and can be purchased NOW at the INITIAL, or LOWEST PRICE and upon the most ADVANTAGEOUS TERMS.

BECAUSE the properties are ACCESSIBLE TO 4,000,000 PEOPLE, and considering the RAPID GROWTH OF GREATER NEW YORK and its TRIBUTARY CITIES and TOWNS, it is only a question of a SHORT TIME when LOTS in ROSEDALE and LINDEN PARK will EQUAL IN VALUE those of our MOST NOTED cemeteries.

FOR INFORMATION concerning lots in these beautiful Park Cemeteries, and FREE transportation to prospective lot buyers, apply at once to any LEADING UNDERTAKER or offices of the Associations:

Linden Lodge, Linden, N. J.
87 Broad Street, Elizabeth, N. J.
Prudential Building, Newark, N. J.
768 Bergen Avenue, Jersey City, N. J.
10 West 23d Street, New York City.

50 YEARS' EXPERIENCE
PATENTS
TRADE MARKS
DESIGNS
COPYRIGHTS &C.
Anyone sending a sketch and description may quickly ascertain our opinion free whether an invention is probably patentable. Communications strictly confidential. Handbook on Patents sent free. Oldest agency for securing patents. Patents taken through Munn & Co. receive special notice, without charge, in the
Scientific American.
A handsomely illustrated weekly. Largest circulation of any scientific journal. Terms, $3 a year; four months, $1. Sold by all newsdealers.
MUNN & Co. 361 Broadway, New York
Branch Office, 625 F St., Washington, D. C.

CESSPOOLS AND GARBAGE.

MRS. JOHN BROWN
Successor to
JOHN BURKE and JONES & CO.
Cesspools and Vaults Cleaned
From $3.00 Upwards.
Satisfaction guaranteed. Don't give your order until you consult me. Estimates cheerfully given. Leave orders at J. T. Vail's, North Avenue. Postoffice box 718
FRANK BURKE, Manager.

GARBAGE REMOVED
Walter M. Ingraham.
TERMS MODERATE.
Address P. O. Box 635, City

Best Lehigh COAL.
Order now and save money.
KEELY COAL CO.
725 South Ave. Telephone 162.

CHAS. E. VAIL,
103 PARK AVENUE,
Watches, Jewelry and Silverware.
Repairing in all its branches.
EYES EXAMINED FREE.

HERMAN HANSEN,
CARPENTER AND BUILDER,
Estimates Furnished.
269 Watchung Ave., Plainfield, N. J.
Tel. 454 R.

Plainfield Window Cleaning Co
Floors Oiled and Polished.
Furniture Packed for Shipping.
General House Cleaning a Specialty.
Frank DeHart, 402 E. Third St.
Wm. A. Kline, 611 W. Third St.

TITUS H. LAURY,
Mason and Builder,
Office, 323 E. Front St.
Tile Setting, Mantel & Front work

FASHION'S FRILLS.

Checks to Be Worn—New Embroideries and Walking Hats.

Checks are rampant again this fall. This, however, was a foregone conclusion, as the tendency has been that way since the spring, and perhaps—who knows?—we may succeed in rounding off the story during the autumn. The new checks are emphasized by a large overrunning plaid of definite color. A brown and white block check is plaided over with a line of red and white and black with blue or green, and so on. It will be quite the exception to see whole frocks made of the check, as most of the best creations will be deftly combined with some happy coloring in plain cloth.

Bonnaz embroidery, which is really nothing more than embroidered kid, is a freak of fashion chiefly used for the under brim of felt turbans.

A very useful toque is made of brown chenille and champagne velvet with a shaded white, fawn and brown feather

WALKING HAT.

quill at the left side taken through a large ring of cut beads. It is early to prophesy as to just what shape of hat the modish woman will affect, but I am inclined to believe that flat and medium sized crowns will be chosen in preference to the very high ones.

A commonplace looking hat can be given an air of distinction by draping it effectively with a long veil. Veils made of crepe chiffon in light tones of gray, blue and lavender are bordered with taffeta ribbon in self color about three-quarters of an inch wide. The ribbon, although light, weighs down the edges and keeps them from flying about in the slightest breeze. Some of these veils are finished with deep hemstitched borders and have huge lozenge shaped spots of chenille at wide intervals in order that they may not interfere with the wearer's eyes. There is something truly feminine about a long veil, and to this may be attributed its extended vogue.

The smart looking walking hat reproduced in the picture is a model following the Romney lines. It is made of cream felt faced and trimmed with hunter's green velvet. Through the chou are stylishly stuck two speckled quills.

JUDIC CHOLLET.

JEWELRY FOIBLES.

Roses Are Much Used as Adornments For Gowns.

Some charming little hair accessories are emanating from the Rue de la Paix. The daintiest is an amber pin carried out in the form of an oak leaf, over which a pearl caterpillar is seen wandering. Another is an amber serpent, with a pair of gleaming ruby eyes, which coils into an attractive wide comb for the back of the hair. A third is a casque comb in dark shell representing a series of buds and leaves arranged in symmetrical array. These little hair adornments are quite

GRAY VOILE COSTUME.

a novelty after the stiff "tabs" folding over the hair which have generally characterized this style of comb.

The most fashionable way of wearing roses as a gown adornment is to choose the tiny kind, form them into empire wreaths and tack them on the front of the skirt and bodice. Many of the old fashioned brocades will be made to open over a white front trimmed with flowers that appear in the pattern.

Here is a stunning home gown of gray voile simply made with tucks. Medaria lace is inset in the skirt and forms a bolero on the waist.

JUDIC CHOLLET.

LITTLE FRANCE

A ROMANCE OF THE DAYS WHEN "THE GREAT LORD HAWKE" WAS KING OF THE SEA

BY

CYRUS TOWNSEND BRADY

Author of "Commodore Paul Jones," "Reuben James," "For the Freedom of the Sea," etc.

Copyright, 1901, by D. Appleton & Co., New York.

She had been settling evenly, but at last she went down with a mighty plunge. For a moment the sea was black with heads—men struck out frantically only to be sucked under in the mighty vortex that followed her disappearance. The last glimpse Grafton caught of the group on the poop-deck, de Kersaint still stood with folded arms looking forward. The marquis took off his hat and looked up toward the flag. "France! France!" he murmured. He made a fine end for a soldier. The English saw it fluttering on the surface of the water for a moment as the mighty spars sank slowly down, and then the waves washed over it. The ship was gone. Not a cheer was heard from the English decks; a groan of horror broke from her men, in fact, as they witnessed this sinister effacement of a ship.

Scarcely a minute had elapsed since the last broadside was fired, and now it was over. A few bits of wreckage, a few desperate men clinging to them, perhaps a score out of 800 gallant souls who had manned and fought her a moment since—that was all! Grafton gave one agonized glance aft. He thought in the darkness he could make out the forms of Jean-Renaud and his wife in the water drifting on. Another moment and they were lost to view.

"Have we a boat that will swim?" he cried in despair to the master.

"Not one is left at the davits, sir," answered that officer, sadly.

"Breakers! Breakers ahead!" roared one of the officers forward.

They were right on the Cardinals.

"Up with the helm! Hard up!" shouted Grafton, instinctively. But the sluggish ship steered slowly. For a few moments she held her way toward the rock. They thought she was doomed also. For himself Grafton did not care, but for his men! They waited in awful apprehension, but at last she slowly swung around and glided by, and peril was escaped. Right next to her was the French ship Le Juste, spitting fire and shot from her guns at the Torbay.

"We will attack that ship!" cried Grafton, recklessly turning the prow of his vessel toward her. "Fire on her. Let her have it, men!"

But there was no response to his command. His guns were silent.

"Beg pardon, sir, the magazines were flooded and all our powder was wet when we came so near foundering," reported the gunner who had just come on deck.

"Ah, I had rather have gone down with the Cardinals than be thus helpless," murmured the young commander, quite beside himself with the disappointments and anxieties of the hour.

"Sir, sir, some dry powder is found!" cried another, running up on the instant.

"Engage! Engage, then!" screamed Grafton, fiercely. His mind was so overwhelmed by the catastrophe that he could find no relief save in action, and presently from the iron muzzles of his hot guns once more rang out the deadly discharge. A savage desire to slay, to kill, had supplanted every other emotion in Grafton's heart. He stood, wild-eyed and despairful, a madman on his own deck, inciting his men to action.

After half a dozen broadsides Le Juste, badly riven and shattered, sheered off and attempted to withdraw, having had enough of it. Grafton, however, was not to be shaken off. He pursued the retreating French ship with implacable ferocity, working every gun that would bear upon her.

As the two ships swept along before the wind Grafton suddenly found himself mixed up with six other ships, one of which happened to be Le Tonnant, carrying de Beauffremont. Having had enough of the fight, the vice admiral—not greatly to his credit—had called these ships about him, and they were all endeavoring to escape to the southward through the narrow pass between Le Four bank and Pointe de Croisic on the shore. But the young Englishman's blood was up now, and he followed hard on their heels, and the singular spectacle of one waterlogged and sodden ship pursuing six ships of the enemy was presented. In their wild haste to get away the French neglected the opportunity afforded to capture him.

As they swept around Le Four and headed for the south, Grafton, who was ignorant of these waters, as were all the English captains, headed straight for them, firing on them with his chase guns at the same time, the French making but a feeble reply. He had gone only a few cables' length, however, when, without any warning, in the darkness his ship took ground. She struck with tremendous force upon the rocky shoal of Le Four, and each succeeding wave lifted her higher and higher and hurled her farther upon the shore. The light spars snapped like pipe-stems at the first blow, and as the ship pounded upon the reef, mast after mast went, until she lay grinding on the sands a total wreck, the waves breaking over her and sweeping her from stern to stem.

The last shot from Le Juste struck the Torbay on the quarter just as she hit the reef. It sent a shower of splinters inboard, one of which struck Grafton in the breast and hurled him over the rail to windward. He caught feebly at a backstay, shouted a command, and the next moment a falling spar dashed him into the sea.

For him and for all the rest the battle was over.

CHAPTER XXX.

WHAT WAR MEANT IN THAT DAY ON THE SEA.

IN ONE of the cabins of Le Formidable lay Captain Philip Grafton. He had been badly wounded by the splinter (a piece of timber six feet long) which had hurled him to the deck of the Torbay just as she went on the rocks. The moment in which he had been thrown overboard would have been his last had it not been for the heroic devotion of old Slocum.

Seeing the helpless condition of his commander he had plunged into the water after him, and with superhuman strength, skill and courage had supported him until he had been able to lay hold of one of the floating spars of the Torbay. Slocum had lashed Grafton to the spar and had clung desperately to it himself during half the night. After being tossed about in a sickening way for hours, the piece of timber, with its two exhausted occupants, had been washed athwart Le Formidable's cables. Slocum's cries had attracted the attention of Midshipman La Perouse, afterward the celebrated navigator and discoverer, on board her, and the two Englishmen had finally gained her decks.

The old man was not much the worse for his adventure, but Grafton was in a frightful condition. The blow, the shock, the strain of the combat, the mental agony he had suffered over the loss of his wife, had reduced him to a pitiable state. He was delirious with fever. As he lay in the berth he fought over the battle, heard once more the roar of the guns, witnessed the sinking of Le Thesee again, saw once more his white-clad wife——

Le Formidable was a veritable charnel-house. The surgeon and his mates were utterly overwhelmed by the unheard-of demand upon their services. Nearly every officer on the ship had been killed or wounded, and five hundred men in addition, before she had struck her flag. She had, indeed, been fought gallantly—nay, terribly! The ward-rooms and cabins were filled with groaning, raving men, many of whom had suffered amputation the day before, and had the tourniquets still screwed on the stumps! In some cases the blood vessels were not taken up until the third day after the battle. The gun-room, the steerage, and every available space between the guns on the lower deck, even the cradles in the hold, to say nothing of the cockpit, were filled with men in every stage of wound and agony. The ship's medical staff were entirely unable to cope with the situation. They worked like heroes, nor eating, nor sleeping, nor taking any rest, doing their best.

The chaplain had been killed, and the suffering and dying were without the consolations and comfort of their religion even. With every plunge of the ship, the wounded, unsecured, unprovided with cots or hammocks (for there were so many that there was no place to lay them except upon the bare decks), were rolled about and thrown against each other with results too sickening to dwell upon. One hideous yell from every part of the ship mingled with the scream of the tempest. The men prayed to die, and some of the unwounded broke down and became crazed by the awful signts and sounds.

The officer who commanded the French marines upon her, stated to the English prize lieutenant that every man of his detachment had been killed or wounded, that he had served in the army for thirty years, and had been present on the bloody field of Fontenoy, but he had never witnessed such a scene of carnage. In fact, all the surgeons could do in capital operations for hours during and after the battle had been to "amputate, smooth stumps and apply torniquets."

Surely never on any ship was exhibited so much of the finished horror of warfare as on this unlucky vessel. The 1,600 men who had gone down on Le Thesee and Le Superbe were to be envied in comparison with the fate of this unfortunate crew. It seems to be a modern phrase to say that "war is hell," but Le Formidable presented an ancient example of its eternal truth. Her captors gazed upon the melancholy ruin they had wrought, and to them came an old saying with a new force:

"Blessed are the peacemakers!"

CHAPTER XXXI.

THE WOMAN BEREFT.

TO RETURN to the Maidstone. She carried in her cabin a passenger—nay, two. The frigates, while not daring to take part in the action, had kept well up and as near as they could to the contending ships. Hatfield had naturally marked the Torbay. He had seen the loss of Le Thesee, and had put his ship over toward the place where she had gone down. As he drew near, he had ordered out his boats, and at a fearful risk—for it was a most perilous undertaking to launch a boat in such a sea—he succeeded in saving some 20 people from her crew, among them being Countess Anne and old Jean-Renaud.

There were neither accommodation, clothing, nor any other conveniences for the reception of a half-drowned woman on the frigate, yet Hatfield had done his best for her. He had given up his own cabin to her and had made her as comfortable as possible therein, while he beat out to sea during the awful night to save his ship.

Buckets of sand in which had been placed heated shot had raised the temperature of the cabin, and Anne's clothing had at last dried on her person in the warm room. She had been unable to sleep, and with difficulty partaken of food. Her condition was indeed deplorable. She had seen her country's fleet defeated; her grandfather had been most certainly drowned, de Vitre and de Kersaint likewise. The ship on which she had been had gone down, although by Jean-Renaud's action she had been spared much of the horror of that awful scene. What had become of her husband she knew not, consequently she was filled with grief on the one hand and apprehension on the other.

Her state of mind, however, was not quite so bad as that of Grafton, for he thought that he had lost her, and she still cherished the hope that she would be able to rejoin him. If she were only assured of his safety and they could be together again in the end, she felt she could bear all the other hardships and losses, terrible though they were.

She was ignorant, of course, of the wreck of the Torbay, as was every one else on the frigate, and Hatfield, who had soon discovered her identity, endeavored to reassure her as to her husband's safety. But it was with a sick heart, indeed, that she stood on the deck by his side, in spite of the storm, wrapped in a boat-cloak which had belonged to Grafton, and which he had left behind in his hasty departure for the Torbay a week ago, while the Maidstone was running into the bay. With him she stared hard at the broken, shattered ships straining at their cables in the storm which swept them on. She marked the three which had been wrecked upon Le Four, two of them dismasted and ruined with the ceaseless waves still pounding them to pieces. She saw further away great bursts of flame and clouds of smoke rising from the two which were on fire and burning furiously.

Hatfield, whose treatment of her had been perfect—she would never forget it—kept by her, supporting her on the uneasy deck of the unsteady ship, intently surveying the scene, too. He did not see the Torbay among those at anchor. As he drew nearer to the group, however, he happened to cast a glance to leeward, and instantly recognized the wrecked ship on Le Four. The involuntary start he gave, as the recognition came to him, attracted the attention of Anne, who turned to him as he stared at the remains of the Torbay. Intuitively she divined that something had occurred, and she gave him no rest until he told her the truth.

It seemed to her that fate could have laid no heavier burdens than those she had already borne, until this last blow came She would have fallen to the deck had not Hatfield supported her. He endeavored, of course, to comfort her, but without success. Though the Torbay was wrecked, they could see that many of her men remained on her, and she still held together. It was quite likely that Grafton was safe, he urged; in which event she would soon see him.

Nerved by this thought, she summoned her resolution once more, and leaning over the rail gazed at the wreck of her husband's ship, and possibly of her own hope and happiness, as they swept on. She would know all in a short time, she thought; meanwhile she must have the strength to wait a little longer. That wait was to be longer than she dreamed, and of all the demands upon her strength made during the past week it proved the greatest and the hardest to be met.

Hatfield intended to send a boat off to the flagship at once, but when he reached a suitable position for anchoring, the seas were running so heavily and the storm blowing so hard it was impossible for him to do anything all that day. Indeed, he had to bring all his seamanship and experience to bear to save his ship. Anne, in a fever of impatient anxiety, had to wait as best she could. Philip might be there on that ship, wounded, dying, she could not get to him; he might be dead, and she, not knowing it, yet alive. Oh, the raging sea, the cruel storm!

She forgot the anger of men which had wrought such havoc, and railed in her heart against wind and wave and tempest. She was almost beside herself. Hatfield, whose anxiety for his friend was also very strong, had the greatest difficulty in calming her. Indeed, he had but little time from his duties. He had to watch his ship constantly. Great are the demands of duty, but great are its compensations as well. If Anne only could have had something to do she could have borne the killing suspense better; alas! she had only to wait. The strength of woman is to wait. Weakness is passive, yet it conquers, or dies, in the end.

For the same reason of the storm no help could be offered the men on the wrecked ships. Some of them made rafts and escaped to the shore, where they were promptly captured, but most of them clung to their vessels until the weather moderated, when they were rescued.

(CONTINUED)

Use Press Want Ads

PENNSYLVANIA RAILROAD.

The Standard Railroad of America.

PROTECTED THROUGHOUT BY THE ELECTRIC AUTOMATIC BLOCK SIGNAL SYSTEM.

On and After Sept. 7, 1904.

Trains will leave Elizabeth as follows:

† 2 26 a m—Main Line Express daily, with Pullman Vestibule Parlor Cars, for Pittsburg and Cleveland, Northern and Eastern Pennsylvania.

† 3 35 p m—Chicago and St. Louis Express, daily, for Nashville (via Cincinnati and Louisville), Indianapolis, Chicago and St. Louis; Dining Car.

† 6 45 p m—Western Express, daily, with Vestibule Sleeping Cars and Dining Car, for Pittsburg and Chicago.

† 8 57 p m—Pacific Express, daily, with Pullman Vestibule Sleeping Cars, for Pittsburg, Toledo and Chicago, daily, for Knoxville, via Shenandoah Valley Route, for Cleveland, except Saturday.

Seaboard Air Line Express, † 1 04 p m daily.

FOR BALTIMORE, WASHINGTON AND THE SOUTH—12 55, 2 26, 3 35, 10 00 a m, 1 04, 10 05 p m On Sunday at 12 55, 3 07, 10 00 a m, 1 04 and 10 07 p m

FOR NEWARK AND NEW YORK—5 01, 6 07, 6 44, 6 52, 6 59, 7 30, 7 58, 8 00, 8 30, 8 55, 9 00, 9 17, 9 30, 10 00, 10 17, 10 47, 11 00, 11 47 a m, 12 45, 1 04, 1 58, 2 30, 3 15, 3 30, 3 45, 4 01, 4 22, 4 50, 5 04, 5 45, 6 00, 6 27, 6 55, 7 00, 7 22, 7 55, 8 30, 8 54, 9 12, 9 45, 10 12, 10 47, 11 15, 11 30 (Saturdays only) p m, and 12 12 night. Sundays, 5 00, 5 07, 6 00, 7 54, 8 00, 9 20, 9 51, 10 15, 10 37, 10 50 a m, 12 30, 12 46, 1 28, 3 30, 3 40, 3 44, 4 05, 5 04, 5 45, 7 02, 7 00, 7 32, 7 52, 8 20, 9 00, 9 45, 10 18, 10 44, 11 46, p m and 12 12 night: For New York only, 7 48 a m, and 2 46, 3 49 p m week days.

FOR TRENTON AND PHILADELPHIA—1 01, 6 46, 7 10 (Trenton only), 8 05, 8 55, 9 07, 9 38, 10 05, 11 40 a m, 12 40, 1 04, 2 04, (Trenton only) 3 05, 4 42, 5 05, 7 44, 8 57, 10 05 p m. Sundays, 1 01, 6 51, 9 07, 10 05, 10 40 a m, 1 04, 5 52, 6 52, 7 44, 8 57, and 10 07 p m.

FOR ATLANTIC CITY—Through Vestibuled Express Trains, Buffet Parlor Cars, Passenger Coach, and Combined Coach, 10 53 a m, and 3 35 p m, week-days. Express 1 01, 6 46 8 56 a m, 12 40, p m. Sundays, 1 01, 6 51 and 8 02 (Through Vestibuled Trains Pullman Parlor, Dining and Smoking Cars and wide Vestibule Coaches) a m.

FOR ATLANTIC CITY—Via Delaware River Bridge, 1 01 a m, 12 40 and 3 35 p m week days; 1 01 and 6 51 a m. Sundays.

FOR CAPE MAY—Express, 1 01 night, daily.

FOR RAHWAY—1 01, 6 46, 7 10, 8 05, 9 00, 9 07, 9 46, 11 14, 11 40 a. m., 12, 2 04, 3 11, 3 46, 4 28, 4 50, 5 06, 5 38, 6 05, (except Saturday) 6 43, 6 46, 7 44, 10 07, 10 08, 10 57 p.m. Sundays, 1 01, 6 51, 10 07, 9 06, 10 40 a. m., 12 42, 1 50, 3 07, 3 39, 4 42, 5 19, 6 40, 6 58, 7 08, 7 27, 7 44, 8 14, 8 47, 9 12, 10 18, 11 00 and 11 46 p. m.

FOR NEW BRUNSWICK—1 01, 6 46, 7 10, 8 05, 9 07, 11 40 a. m., 12 40, 1 42 (Saturdays only), 2 04, 4 28, 5 06, 5 38, 6 05, (except Saturday) 6 43, 6 46, 7 44, 10 07, 10 08, 10 57 p.m. Sundays, 1 01, 6 51, 10 07, 9 06, 10 40 a. m., 12 42, 1 50, 5 38, 6 43, 7 44, 9 12 and 10 07 p. m.

FOR WOODBRIDGE AND PERTH AMBOY—6 40, 9 46, 11 14, a m, 1 05, 3 11, 4 50, 6 47, 6 12, 7 10, 9 54 p m, and 12 30 night, week-days. Sundays, 10 26, 11 44 a m, 5 42 and 10 15 p m.

FOR EAST MILLSTONE—7 10 a m, 12 40 and 5 16 p m week-days.

FOR LAMBERTVILLE, PHILLIPSBURG, MANUNKA CHUNK AND STROUDSBURG, VIA TRENTON—6 26, 10 03 a m, 12 40 (Saturdays only), 2 04 and 5 42 p m, week days, 6 51 a m and 5 42 p m Sunday.

FOR FLEMINGTON—10 03 a m and 2 04 p m.

FOR JAMESBURG VIA MONMOUTH JUNCTION—7 10 a m, 4 36 p m week-days.

FOR FREEHOLD VIA MONMOUTH JUNCTION—7 10, 8 06 11 40 a m, 4 36 and 6 36 p m week-days.

FOR LONG BRANCH, ASBURY PARK, OCEAN GROVE, AND POINTS ON NEW YORK AND LONG BRANCH R. R., 9 26, a m, 1 03, 3 06, 5 42, 6 46 and 7 36 p m week-days. Sundays, 9 05 and 10 26 a m, and 6 40 p m. Stop at North Asbury Park for Asbury Park and Ocean Grove on Sundays.

FOR BROOKLYN, N. Y.—All through trains connect at Jersey City with boats of Pennsylvania Annex, affording direct transfer to and from Fulton street, avoiding double ferriage and journey across New York City.

LEAVE NEW YORK FOR ELIZABETH—From West Twenty-third Street Station, 6 05, 6 35, 7 25, 8 10, 9 25, 9 55, 10 25, 10 55, 11 55 a m, 12 25, 1 25, 2 25, 3 25, 4 25, 4 55, 5 10, 5 25, 6 40, 6 55, 8 10, 9 25, 9 55, 10 55, 11 55 p m. Sundays—6 05, 7 55, 8 25, 9 55, 9 25, 9 55, 10 55 a m, 12 55, 1 55, 2 40, 3 55, 4 25, 4 55, 6 10, 6 40, 8 55, 7 25, 7 55, 8 25, 9 25, 9 55, 10 55 p m, and 12 10 night.

"†" Stops on notice to Agent or on signal. For time from Desbrosses and Cortlandt streets consult local time-tables to be procured from agents.

W. W. ATTERBURY, General Manager. J. R. WOOD, Gen'l P'ass. Traffic M'g'r.

GEO. W. BOYD, General Passenger Agent.

HOTELS.

HOTEL WALDORF,

EAST FRONT STREET.

HENRY WINDHAM, Prop.

Gottfried Kruger's Extra Beer on draught. Imported Wines, Liquors and Cigars. Hotel accomodations and private dining room.

Hotel Kensington,

(Licensed)

J. H. STAATS, Prop.,

107, 109, 111 North Avenue.

Everything New and Up to Date. An Inspection Solicited

JOHN WIRTH

Successor to Henry Liefke

Bakery and Confectionery 201-203 W. Front St

Telephone No. 723

All orders delivered at short notice.

EXPERT WATCH REPAIRING At DOANE'S, 118 PARK AVE.

LAING MACHINE-AUTO REPAIR COMPANY,

416 Sycamore Street, Plainfield, N. J.

Office—134 North Avenue. Telephone 333-J

GREAT **BARGAIN SALE OF**

Bicycles, Bicycle Sundries, Pianos, Musical Instruments, Sheet Music. Guns and Ammunition.

S. W. Frucht, 224 W. Front St.

SPECIAL LOW PRICES

For all Summer Dresses. Linen Suits a Specialty.

S. Hirsh, - 432 Watchung Ave

Reading System

New Jersey Central.

Stations in New York foot of Liberty, and South Ferry, Whitehall Streets.

Time Table Corrected August 15, 1904.

For New York—2 17, 5 07, 5 35, 6 03, 6 30, 6 57, 7 25, 7 45, 7 55, 8 05, 8 11, 8 30, 9 05, 9 30, 10 05, 11 00 a. m., 12 05, 12 40, 1 15, 1 50, 2 25, 2 45, 3 05, 3 25, 3 45, 4 05, 4 30, 5 00, 5 25, 5 45, 6 05, 6 30, 6 55, 7 20, 7 50, 8 20, 8 50, 9 30, 10 17, 11 30 p. m. Sunday—2 17, 5 07, 5 35, 7 45, 8 07, 8 35, 9 05, 10 05, 11 10 a. m., 12 00 m, 12 50, 1 35, 2 40, 3 45, 4 50, 5 55, 6 41, 7 46, 8 55, 9 55, 10 55, 11 55 p. m.

For Newark—5 30, 7 05, 8 07, 7 05, 7 35, 7 45, 8 11, 8 30, 8 56, 9 00, 9 37, 11 35 a. m., 1 12, 2 31, 3 40, 4 45, 5 42, 6 35, 6 55, 7 30, 8 00, 9 45, p. m. Sunday—7 45, 8 07, 10 05, 11 10 a. m., 12 50, 1 45, 2 17 3 00, 3 41, 4 42, 5 32, 6 37, 7 32, 8 43, 10 32 p. m. Sundays—2 17, 5 07, 5 35, 7 45, 8 07, 8 35, 9 05, 10 05, 11 10 a. m., 12 00 m, 12 50, 1 45, 2 40, 3 45, 4 50, 5 55, 6 41, 7 46, 8 55, 9 55, 10 55, 11 55 p. m.

For Somerville—5 35, 7 12, 8 11, 9 00, 9 55, 11 00 a. m., 1 01, 3 05, 3 11, 3 55, 6 05, 7 05, 8 05, 9 07, 6 04, 9 12, 6 43, 7 15, 7 32, 8 05, 8 32, 9 07, 10 05, 11 20 p. m., 12 40 night. Sunday—5 45, 9 44, 11 14 a m., 3 05, 5 40, 6 07, 6 32, 8 05, 10 15, 11 16, 11 35 p.m

For Flemington—12, 11 40 a. m., 3 11, 5 30 6 12 p. m. Sundays—5 40 a. m., 5 07 p. m.

For Phillipsburg and Easton—5 35, 8 21, 9 54 a. m., 3 11, 5 30, 6 41 p. m. Sunday—5 45 a. m., 3 05, 6 05 p. m.

For Bethlehem, Allentown and Manch Chunk—5 35, 9 54 a. m., 3 11, 5 30 p. m. Sundays—5 45 a. m., 3 05, 6 05 p. m.

For Wilkesbarre and Scranton—5 35, 9 54 a. m; 5 45 p m. Sundays—5 45 a. m, 3 05 p. m.

For Long Branch and Ocean Grove, etc—8 11, 11 00 a m, 3 44, 6 22 p m. Sunday (except Ocean Grove)—8 59 a m, 12 56, 3 50, 6 15 p m.

For Red Bank—8 11, 11 00 12 56, 1 15, 3 44, 6 47, 5 56, 11 55 p m. Sundays—8 59 a m, 3 50, 5 15 p m.

For Lakewood and Atlantic City—(811 Lakewood only) 9 27 a m, 1 15, 2 49, (5 45 p m, Lakewood only). Sundays—8 59 a m.

For Toms River and Barnegat—9 27 a m, 1 15, 5 44 p m. Sundays—8 59 a m.

For Philadelphia—2 17, 7 12, 7 44, 8 44, 8 51, 9 44, 10 44, 10 51, 11 44 a m, 12 04, 1 01, 1 20, 2 45, 3 44, 4 45, 5 47, 6 31, p m, 1 17 night. Sunday—5 17, 5 45, 9 55, 10 51 a m, 2 45, 4 45, 6 45, 8 47, 11 35 p m, 1 17 night.

For Reading and Intermediate—2 17, 5 35, 8 51, 9 54, (10 44, 11 44 Reading only) a m, 2 11, (5 45 through train), 1 17 night. Sundays—2 17 a m, 5 07, 6 35 p m, 1 17 night.

For Pottsville, Sunbury and Williamsport—5 17, 6 35, 9 54 a m, 2 11 6 31 p m, 1 17 night. Sundays—5 17 a m, 2 11 p m, 1 17 night.

For Baltimore and Washington—2 17, 8 51, 10 51 a m, 2 45, 6 45 p m, 1 17 night.

*Change cars at Bound Brook.

W. G. BESLER, Vice Pres. & Gen. Mgr. C. M. BURT, Gen. Pass. Agent

Lehigh Valley Railroad

Time Table in Effect Nov. 22, 1903.

LEAVE SOUTH PLAINFIELD, N. J.

8:06 a.m. daily (except Sunday) local to Manch Chunk.

9:18 a.m. daily for Easton, Wilkes-Barre, Rochester, Buffalo and principal intermediate stations, connects at Depew Junction for Niagara Falls and Suspension Bridge.

2:12 p. m. daily local for Easton, Manch Chunk, Hazleton, Pottsville and Shenandoah.

4:55 p. m. daily (except Sunday) "Wilkes-Barre and Scranton Express" Solid vestibule train to Wilkes-Barre, Through Parlor Car via D. & H. R. R. to Scranton and Carbondale.

6:21 p. m. daily (except Sunday) local to Easton.

6:40 p. m. daily solid vestibule train to Buffalo, Toronto and Chicago and principal intermediate stations except Rochester

FRANK BOWLEY, City Ticket Agent, 228 West Front Street, Plainfield, N. J Telephone 112-B.

Arrival and Departure of Mails.

PLAINFIELD POSTOFFICE.

Office open 7 a. m., closes 7 p. m. On Saturday's close half hour later.

NEW YORK MAILS.

Arrive—7:30, 9:40, 11:30 a. m.; 2:30, 5:00 6:30 p. m. Close—7:30, 9:30 a. m.; 1:00, 3:30, 6:00, 7:15 p. m.

SOMERVILLE and RARTON.

Arrive—9:4 a. m.; 1:00, 3:15 and 7:00 p.m. Close—7:30 a. m.; 1:45 and 4:30 p. m.

ELIZABETH—Direct.

Arrive—9:40 a. m.; 2:30 and 6:30 p. m. Close—7:30 a. m.; 1:00, 3:30, 6:00 p. m.

PENNSYLVANIA—West of Easton.

Close 12:35 p. m.

NEWARK—Direct.

Arrive—9:40 a. m.; 2:30, 6:30 p. m. Close—7:30, 9:30 a. m.; 1:00, 3:30 and 6:00 p. m.

PHILADELPHIA—Direct.

Arrive—7:30, 9:40, 11:30 a. m.; 2:30 and 7:00 p. m. Close—7:15, 7:30, 9:30 a. m. 12:30, 4:30, 7:15 p. m.

Through fast mail for West and South close 4:30 and 7:15 p. m.

Through fast mail for East, close 1:00 and 7:15 p. m.

WATCHUNG, WARRENVILLE & GALLIA (Mt. Bethel)

Arrive—1:30 p. m. Close—9:00 a. m.

Watchung—Arrive 6:15 p. m. Close 6:30 p. m.

SUNDAY MAILS.

Office open from 9:30 to 10:30 a. m.

Mail closes at 6:15 p. m.

R. H. BIRD, P. M.

STONE AT BARTLE'S STONE YARD.

Yard: Corner Church and Second Streets.

Cut Stone, Building Stone—ALL KINDS.

FLAGGING AND CURB STONE.

Have some 18-inch and 2 and 3-ft. walk very cheap. Leave orders for your foundation and cesspool stone with us.

SMALLEY BROS.,

147 North Ave.

Butchers.

Everything usually found in a first-class market.

Roasting and Broiling Chickens a specialty.

Orders called for and delivered.

Telephone 83-A.

H. EGGERDING,

121 Park Ave., Manufacturer of the celebrated

C. O. D. CIGAR.

The best 5c Cigar in the State, and made on the premises from the finest Havana. Clear Havana Cigars a specialty. A large assortment of the choicest brands of Domestic Cigars.

J. W. VAN SICKLE,

122 North Ave., Plainfield, N. J.

Fresh and Salted Meats.

Game in Season. Philadelphia Scrapple.

Orders called for and delivered promptly.

Telephone No. 463 J.

LADIES DESIRING—

Knife-Pleating or Pinking

done, will please leave their orders at No. 22 Duer Street, and it will receive prompt attention.

MRS. FORCH.

TRULY UNIQUE MONUMENT.

It Is the Arch of an Old Washington Hand Press and Marks an Editor's Grave.

Boston (Mass.) Special.

In Greenwood cemetery, Bristol, Vt., is a unique monument, erected by the Wilson brothers, publishers of the Bristol Herald, in memory, of their father, Myron F. Wilson. This monument is the arch of a Washington handpress, Tuft's pattern, and is in acorn shape.

The interior of the arch was taken out and a marble panel inserted, on which were inscribed the names and dates of birth and death of Mr. and Mrs. Myron Wilson.

The press was used in Burlington some time before 1830 and 1840, but in what

MONUMENT TO EDITOR. (It Consists of the Arch of a Washington Hand Press.)

office is not now known. It came into the possession of John R. Forest, of Winooski, and in 1875 he sold it, with other printing material, to Myron, Preston and James Wilson. In 1870 the outfit was moved to Bristol, and used to print the Bristol Herald for about two years.

Myron F. Wilson, in whose memory the monument was erected, was born in Westford, Vt., April 1, 1819, and was the son of Loton E. and Lodica (Felton) Wilson. He entered the office of the Free Press, Burlington, in 1837, when George Stacy was foreman. A. L. Pappineau, William W. Atwater and a Mrs. Houghton, afterward of Houghton, Mifflin & Co., Riverside Press, Boston, were employed in this office at the time. After completing his apprenticeship Mr. Wilson worked in Albany, N. Y.; Cathage, N. Y.; Malone, N. Y.; and Gouverneur, N. Y.

About 1850, at the solicitation of the late Lawrence Brainerd and the late Ex-Gov. John Gregory Smith, he went to St. Albans and started a paper, the Franklin County Journal, which he later sold, and for a few years worked as foreman of the St. Albans Messenger.

In company with the late George Church he started the St. Albans Democrat, but in 1860 sold his interest to Church and again entered the Messenger office as foreman.

In 1860 he moved to Richford and started the Frontier Sentinel, which he sold in 1868 to J. B. Bowditch, now of Pawtucket, R. I. He moved to Burlington, thence to Bristol, in 1879, and died there December 25, 1893.

TEACHES A BIBLE CLASS.

Young Teddy Roosevelt Tells Oyster Bay Children of the Heroes of the Scriptures.

Oyster Bay (L. I.) Special.

One of the most interesting Sunday school classes in the United States is that taught by Theodore Roosevelt, Jr., the 17-year-old son of President Roosevelt. The membership of this class is composed of 12 little lads, who are devotedly attached to their young teacher.

The boys in his class are all about eight or nine years of age, and they are all rugged and sunburnt. The most of them are sons of men who make their living in Oyster Bay. Two are the sons of caretakers of the homes of summer residents out near the president's place. One is the son of a clerk in a grocery. The fathers of two of them are Oyster Bay storekeepers and two are the sons of men

THEODORE ROOSEVELT, JR. (Oldest Son of the President, Who Teaches Sunday School Class.)

who work on Long Island railroad trains.

Young Theodore has made it his practice during the short time that he has had the class to give the boys a talk each Sunday on some of the noted Biblical characters. This is entirely aside from the regular lesson.

A few Sundays ago he talked to them about David and Saul. The lesson was about the arrest of St. Paul. The boys were told how St. Paul got permission from the captain of the Roman soldiers to speak to the people from the castle stairs; how they listened to him patiently at first and then attempted to kill him, and how he was carried by the soldiers into the castle and then scourged.

ARMIES AT BULL RUN

GREAT MIMIC WARFARE TO BE FOUGHT OUT THERE.

Thirty Thousand Regular Troops and Militia Are to Work Out War Problems on the Historic Battle Ground.

The roar of the cannon and musketry, din and clash of battle, the heavy tramp of marching armies and the thunder of the hoofbeats of the dashing cavalry which over 40 years ago shook the hills and the valleys of Virginia is soon again to be heard upon the historic battlefield of Bull Run. It was here that the first great battle of the civil war was fought. And it is here that the greatest army maneuvers which have ever been attempted in this country in times of peace will be carried out. The battle of Bull Run, or battle of Manassas, as it is referred to in the south, is to be fought over again. There will be no bloody carnage to be sure, such as marked the desperate conflict between the blue and the gray, and the features of gallant charges and desperate assaults will be lacking, owing to the improved engines of war, but the maneuvering of the 30,000 troops which will be present will be something more than military display. New problems of warfare which have arisen with the advent of the small bore, high-powdered magazine arm, the deadly machine gun and the powerful, long range seige gun, will be worked out.

The 30,000 troops from the regular army and the militia organizations will come from almost every state in the union east of the Mississippi river, and great benefits to both the regular establishment and the militia organizations are expected to result from the operations. The actual maneuvers will last from September 5 to September 10, but the greater part of the regular troops and some of the militia will be on the ground before the former date and will remain for some time after the last of the sham engagements has been fought and the set problems of mimic warfare have been satisfactorily solved.

Maj. Gen. Henry C. Corbin, former adjutant general of the army, and now in charge of the military division of the Atlantic, with headquarters at Governors island, New York, will be in supreme command, and the two divisions of the force under him will be commanded by Brig. Gen. J. Franklin Bell and Brig. Gen. Frederick D. Grant, son of the famous soldier president.

The First division, under Gen. Grant, will occupy Maneuver Camp No. 1, near Manassas, and will wear the old style blue flannel blouses, while the enemy,

THE LOCATION OF BULL RUN BATTLE FIELD.

the Second division, under Gen. Bell, will be encamped at Thoroughfare, more than ten miles away, and will be uniformed in khaki.

The ambulance, medical and signal corps of the militia organizations will accompany the troops from their states and participate in the operations.

The high officers of the army who are now engaged in working out the details of the maneuvers are satisfied that when, after five days of fighting, of march and of countermarch, of night attack and armed surprise, the regulars and the militia rest on their arms, they will have a better idea of the general scheme of war than they could possibly obtain in any other way. And they believe, too, that the men of the blues and of the browns, after they have listened for days and nights to the roar of artillery bombardment, the crash of infantry volleys and the vicious drumming of the machine guns, will return to their posts or to their homes with a very wholesome respect for the instruments of modern war and a vastly increased knowledge of how to use them.

The area of operations of the union and confederate forces before and during the Bull Run engagements was bounded by Centerville on the east, Groveton on the west, Sudley Spring on the north and Manassas on the south, and it is to this famous square that the maneuvers will be confined.

Officers of the army who have been at Manassas and Thoroughfare recently, laying out the camps of the various divisions and brigades, say that the battlefield itself and the country roundabout has changed very little since civil war days—so little, in fact, that the maps used by Beauregard, Johnston and McDowell in July, 1861, and those used later by Jackson, Longstreet, Lee and Pope at the second battle of Bull Run in August, 1862, would still serve to guide the opposing armies of the blues and the browns through the woods and hills, pastures and fields of Prince William county to-day.

Verdict of the Family.

Myrtilla—I never encouraged your brother, but he has proposed to me. I am sure he has no reason for wanting me to marry him.

Miranda—No, he hasn't any reason at all; that's what we all said when he told us about it.—Cnattanooga News.

Ready to Take a Picture.

Maggie, watching a photographer put up his tripod, observed: "I reckon that man is going to draw some more pictures; he done got his legs up."—Indianapolis News.

Exceptionally Fine Building Sites at Bargain Prices!

This is a Grand Opportunity for the Home Seeker and Investor!

We are offering Properly Restricted Building Sites For Sale in the most Desirable Residential Sections of Plainfield.

They are located on Watchung, Kensington, Hillside, Evergreen, Prospect, Thornton, Martine and Park Avenues. Titles Insurable. Many new and extensive improvements are rapidly progressing on these SPLENDID PROPERTIES.

A New Street---80 feet wide is being cut through, and is an extension of Evergreen Avenue, from Hillside to Park Avenue. This will be one of the finest Streets in Plainfield.

We are also straightening Martine Avenue, and making many other very desirable improvements.

Young Man---This is the best Property to own at present Prices as it is bound to grow in Value---and will yield you a handsome increase for every Dollar Invested.

Houses Built At Cost! Terms Easier Than Rent!

We are offering inducements, never before heard of in this city of Splendid Homes. We will erect a House to your order---built from your plans and specifications, or from those furnished by your architect---at exact Cost to build---we charge you not one cent profit---YOU CAN MAKE YOUR OWN TERMS OF PAYMENT.

You can purcaase of us and pay us in little easy amounts, easier than rent, to suit your convenience, as arranged.

Everyone should own a home---this is the most practical proposition ever offered---and every thrifty real estate buyer will do well to take advantage of it now---this is the "heyday" of your opportunity. BETTER THAN A BANK ACCOUNT.

An investment in one or more of these Building Lots is absolutely secure and will yield you a far better return for your money than a bank account. BE WISE---BUY TODAY.

Ask for further particulars, diagrams and prices.

F. M. Welles & Company,

45 Broadway, New York City.

J. F. MacDonald, Local Manager, 149 North Avenue, Plainfield, N. J. Or Your Broker

What's In a Name?

Quite a lot, nowadays, notwithstanding Shakespeare's remark. To millions of families in this land the name of The Prudential is synonymous with colossal strength and upright and honorable dealings.

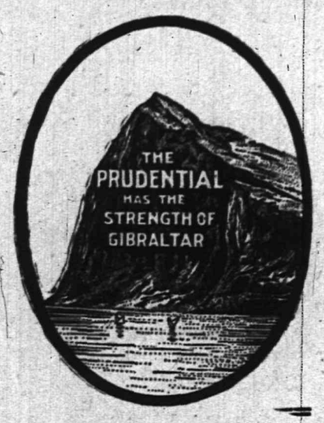

Visit The Prudential's Exhibit, Palace of Education, World's Fair, St. Louis.

The Prudential

Insurance Co. of America. Home Office: NEWARK, N. J.

JOHN F. DRYDEN, President. EDGAR B. WARD, 2d Vice President.
LESLIE D. WARD, Vice President. FORREST F. DRYDEN, 3d Vice-President.
EDWARD GRAY, Secretary.

C. E. BALL, Sup't, Rooms 2-3-4 Bank Building, E. Front St. and Park Ave. 1388
Box 796, Plainfield, N. J. Telephone No. 334-L.

FREDERICK J. POPE, District Manager Ordinary Dep't, 179 North Ave., Plainfield, N. J.

SPORTING NEWS.

DIAMOND DUST.

There is a rumor that the Chatham team will be transferred to Morristown next year.

Flemington has won the baseball championship of Hunterdon county by defeating Clinton, Frenchtown and Milford.

"Pop" Watkins, of the genuine Cuban Giants, is fifty-two years old. He has been playing ball for twenty-eight consecutive years.

The Washington, Warren county team, has won the championship for three counties—Morris, Warren and Sussex. During the last week the team shutout Newton 3 to 0 and Hackettstown 8 to 0, with Badgley in the box.

The Plainfield A. C. will probably play the Elizabeth Stars three games before the season closes. Manager Frank Burke, of Elizabeth, feels sure that he can defeat the locals. His team will be considerably strengthened for these contests.

A week from today the West Ends, of Somerville, who have been cleaning up everything in sight recently, will meet the Plainfield A. C. on Crescent Oval. Somerville is very anxious to win this game and will make every effort to do so. It is understood that the team will be strengthened.

ROD AND GUN.

James R. Blair, Pat Muldoon and Professor Eugene O'Reilly went to Amboy several days ago and made a fine score in a one-day bout with the best run of weak-fish so far this season.

General Sporting News on Page 3.

Bottle Cut His Hand.

While attempting to pull the cork out of a bottle at the pharmacy of C. M. Nagle, on West Front street, where he is employed, Harold Brownell, of Elmwood place, pulled the whole top of the bottle off, cutting his left hand severely.

MANY PASTORS BACK AFTER ENJOYABLE RESTS

MINISTERS TO PREACH TO THEIR OWN CONGREGATIONS AGAIN.

The various city pastors have, with a very few exceptions, returned from their summer vacation and will be in their pulpits tomorrow. At the First M. E. church, Rev. Dr. W. O. Snodgrass will preach morning and evening. At the First Presbyterian church, Rev. Charles E. Herring will have charge of the services. Rev. Dr. Cornelius Sobenck will occupy his pulpit at Trinity Reformed church, morning and evening. Rev. Dr. John Sheridan Zelie will be in his pulpit morning and evening at the Crescent Avenue Presbyterian church. At the Congregational church, Rev. C. L. Goodrich will be in charge of the communion service in the morning.

Grace M. E. church, not having yet chosen a successor to Rev. Dr. E. L. Earp, the pulpit will be occupied tomorrow by Rev. R. E. Diffendorfer, of New York. Rev. G. M. Shott, of Scotch Plains, will preach morning and evening at the First Baptist church, the pastor, Rev. Dr. Chambliss, not having returned from an extended stay in the South.

Rev. A. E. Finn will be in his pulpit at the Park Avenue Baptist church, as will also Rev. William Montgomery Downey at the Church of the Holy Cross, Rev. E. Vicars Stevenson at Grace Episcopal church, Rev. A. C. Nickerson at All Souls' church and Rev. John W. Musson at Faith chapel. Rev. George A. Francis will preach at the First Christian church, in the absence of the pastor, Rev. Mr. Parsons. In each instance the regular services will be held according to the fall arrangement. No doubt the returning pastors will be greeted by large congregations after a season of separation in church work.

Lee Not a Candidate.

Asked as to the published story in which he was referred to as the prospective Democratic candidate for Congress in the Fourth district, Francis B. Lee, of Trenton, said yesterday: "I appreciate fully the honor of being even mentioned in this way, but I have no political ambition and am not a candidate."

—Use Press Want Ads.

HEBREWS CELEBRATING.

Services Today to Commemorate the Jewish New Year.

The impressive New Year services being held at the synagogue, of the Congregation Children of Israel today are attracting a number of members of the faith.

During the morning service today, the privilege of assisting at the reading of the Scriptures was auctioned off; each successful bidder taking his place beside the officiating rabbi, Rev. H. Becker, of New York, during the reading of a certain portion, to be followed in turn by the others as the reading progresses.

Rabbi Becker brings with him a choir of four trained singers from the city, who are leading the chanting of the musical portion of the services. Abram Davidson, a lay reader, of this city, led the first part of today's service and read from the scroll of the law.

Death From Diphtheria.

Clara T. Taylor, aged one year, daughter of Mr. and Mrs. John Taylor, of 230 East Fourth street, died this morning following an attack of diphtheria. The funeral services will be private.

—At 85 cents and $1 per basket you can secure excellent white and yellow peaches at Neuman Brothers this afternoon and evening. The fruit is perfect and of superior quality and flavor.

Properties Worth Knowing About.

You'll find it well worth your while to investigate the excellent properties we have for sale, if you're looking for a superior home or investment.

We are offering the best inducements in desirable residences and solid values to be found anywhere—and their purchasing prices will surprise and delight you—they are so reasonable.

Ask us more about them—we're always pleased to answer questions and show our properties.

ELSTON M. FRENCH,
171 North Avenue,
Tel. 24. Plainfield, N. J.

ANNOUNCEMENTS OF INTEREST TO PLAINFIELD CHURCHGOERS.

(Notices for this column will be inserted free if they reach this office by 10 o'clock Saturday morning).

Baptist.

First—Rev. Dr. J. A. Chambliss, pastor—9:30, Sunday-school; Rev. G. M. Shott, of Scotch Plains, will preach morning and evening.

Park Avenue—Rev. A. E. Finn, pastor—10:30, subject, "The Life Through which the Holy Spirit Speaks" 11:45, Sunday-school; 7:45, subject, "Spiritual Health."

Faith chapel, Rev. J. W. Musson, pastor—11:00, preaching, subject, "Christian's Journey"; 3:00, Sunday-school, special services; 7:15, Christian Endeavor; 7:45, sermon, subject, "Disowned"

Reformed.

Trinity, Rev. Dr. Cornelius Schenck, pastor—10:30, subject, "Pleasing God"; 7:45, subject, "The Unanswerable Arguments"; 9:30, Sunday-school.

German Rev. John Justin, pastor—Morning, 10:30; evening, 7:45.

Marcounier chapel—3:00, Sunday-school; 7:30, evening service.

Presbyterian.

First Presbyterian, Rev. Chas. E. Herring, pastor—10:30, Communion; 7:45, preaching, subject, "A Good Time Coming."

Crescent Avenue, Rev. Dr. John Sheridan Zelie pastor—services, 10:30 and 7:45.

Hope chapel, Rev. L. R. Howard, pastor—services 10:30 and 8.

Warren chapel, Rev. J. O. McKelvey, pastor—services 10:30 and 8.

Bethel chapel, Rev. H. D. Tildon, pastor—services 11 and 8.

Episcopal.

Mission Church of the Heavenly Rest, Rev. Robt. T. Walker, rector—9:45, Sunday-school; 11, morning service.

St. Stephen's, Rev. A. S. Peck, rector—9:45, Sunday-school; 11, morning service

Methodist Episcopal.

First, Rev. Dr. W. C. Snodgrass, pastor—10:00, Sunday-school; 11:00, preaching, subject, "Breaking Records"; 7, Epworth League, leader, Mrs. W. C. Snodgrass; 7:45, preaching, subject, "The Profit of Prayer."

Grace M. E. church—9:45 Sunday-school; 11, and 7:45, preaching by Rev. A. E. Diffendorfer, of New York; 7:00, Epworth League.

Roman Catholic.

St. Mary's, Rev. Andrew M. Egan, rector—Masses, 6:30, 7:30, 8:30, 9:30, 10:30 a. m.; Sunday-school at 2:30; vespers at 3:30.

St. Joseph's Rev. Wm. H. Miller, rector—Masses at 8:30 and 10:30 a. m.; Sunday-school at 3; Benediction of the Blessed Sacrament at 3:30.

Congregational.

Congregational church, Rev. C. L. Goodrich, pastor—10:30, morning, Sacrament of the Lord's Supper will be administered; 9:45, Sunday-school; 7:30, Christian Endeavor.

Friends.

Meeting held in meeting-house First-day and Fourth-day at 11 a. m. First-day school at 10 a.m.

Unitarian.

All Souls, Rev. A. C. Nickerson, pastor—10:30 preaching, subject, "Diversities of Gifts, But the Same Spirit."

Not Classified.

Y. M. C. A.—4, James F. Parker will address the meeting and Edson C. Martin will be the soloist.

W. C. T. U.—4, Florence Bennett will render solo; there will be cornet and violin solos.

Christian Church, Rev. Phil A. Parsons, pastor—11, service; 2:30, Sunday-school; 8, preaching by Rev. George A. Francis, of Westfield.

German Lutheran, Rev. Mr. Methorn, pastor—9:30, Sunday-school; 10:30, preaching.

Rescue Mission—4, Howard F. Checkley, of Elizabeth, will have charge of the meeting.

Wilson Memorial chapel—3:00, Sunday-school; 8, speaking by James F. Parker.

Swedish Lutheran church—3, Student Tunberg, of Upsala College, will preach.

Miss Mabel Gano, of this city, is visiting Miss Ethel Biggs, of Annandale.

J. R. BLAIR

205 Park Avenue, Plainfield, N. J.

Hawes 1904 Fall Hats. Soft and Stiff.

Best $3.00 Hat on the Market.

POLITICAL CHAT.

The Colored County Republican Auxiliary Committee is at present without a chairman, W. H. Kline, of Plainfield, who occupied that position, having resigned.

The New Jersey Democratic State Executive Committee met Wednesday afternoon at 15 West Park street, Newark. Chairman W. B. Gourley, of Passaic, and William S. Devereaux, of Monmouth, the able secretary of the committee, with a representation from nearly every one of the twenty-one counties was present. The South Jersey members seemed to want to press the name of former Congressman Thomas Ferrell as their candidate for Gubernatorial honors. As the situation now stands it appears that Hudson will demand the nomination on the ground that their county is entitled to it if for no other reason than that they roll up the Democratic majorities in New Jersey and that Essex had the nominee three years ago in the person of former Mayor Seymour, of Newark. The headquarters are now permanently located at 15 West Park street, Newark, and are to be kept open until election day. Secretary Devereaux has charge of the headquarters and his well-known affability will no doubt attract many up-State Democrats to that place when they are down that way. A new State Committee will be elected at the State convention which will be held in Trenton on September 15. The committee is beginning to send out documents and other political matter to the various county chairmen throughout the State. After the State convention meets the committee will go to work in earnest and put up a hard and persistent claim for the support of their candidates, Parker and Davis, and the whole Democratic State ticket.

Bread Prices the Same.

The local bakers have decided not to raise the price of bread from five to seven cents a loaf. After a thorough discussion of the matter, the dough mixers voted to keep the price where it is. The question was agitated for the reason that there has been an increase in the price of flour.

ALL TO CHARITY.

Somerville Spinster's Will Cuts Off Sole Near Relative.

The will of the late Miss Alicine Lord, of Somerville, a spinster and recluse, has been offered for probate in the Somerset County Orphans' Court. It is very probable a caveat will be filed against the document by her half-brother, Porter Lord, her only near relative, because the whole estate, valued at about $50,000, is left to churches and charitable institutions.

After minor legacies to a few friends the will sets aside $500 for a fund for a new rectory for St. John's church in Somerville, $4,000 to the indigent ministers' fund of the same denomination, $200 for a drinking fountain for Somerville in memory of her late brother, John H. Lord, and $1,000 to the Board of Foreign Missions of the Episcopal church. After these the balance of the estate is to be divided proportionately among the four beneficiaries, which will increase them sixfold.

Democratic Candidate's Tour.

The itinerary of the Democratic candidate for Governor has been fixed by a special committee of the Democratic State committee. The candidate will make his first public appearance at the convention of clubs at Newark on Wednesday, September 12. He will complete his first tour of all the counties by October 17. The itinerary will include the following assignments: Essex, September 21; Passaic, September 22; Bergen, September 23; Somerset, September 24; Sussex, September 26; Warren, September 27; Hunterdon, September 28; Mercer, September 29; Middlesex, September 30; Union, October 1; Camden, October 3; Gloucester, October 4; Salem, October 5; Burlington, October 6; Ocean, October 7; Essex or Hudson, October 8; Atlantic, October 10; Cape May, October 11; Cumberland, October 12; Monmouth, October 14; Hudson, October 15 and Morris, October 17.

Use Press Want Ads

CYCLISTS' CALENDAR.

Sun Rises 5:39 a. m.
Sun Sets 6:14 p. m.
Lanterns must be lighted at 7:14 p.m.

THE DAILY PRESS.

THE WEATHER.

Showers and cooler tonight; Tuesday, fair, cooler. Ther. 84.

ESTABLISHED MAY 10, 1887 — PLAINFIELD, N. J., MONDAY, SEPTEMBER 12, 1904. — TWO CENTS A COPY—$5 A YEAR.

PLAINFIELD A. C. VICTORS

Westfield is Defeated in the Ninth Game of the Series.

TWO HOME RUNS MADE

The Locals Give a Fine Exhibition of Batting and Fielding—The Detailed Score.

It was Plainfield's turn to win on Saturday, the local team defeating Westfield on Crescent Oval in clever fashion by a score of 6 to 4. It was one of the most exciting contests in the series thus far played, there being plenty of hitting and fielding. There were more errors than usual, but the game was a lively one throughout, the features being two home runs made in the second inning, one by "Pop" Dietrich, and the other by Fraser. They electrified the crowd and wild enthusiasm followed. "Pop" had a new bat and he predicted that there would be something doing. Fraser was in excellent form and when necessary he shut off the hitting and the runs. He was ably supported by the team. Hartman, the new shortstop, showed up well and put lots of ginger in the play.

Farmer was handicapped in his work, sustaining a severe injury to his finger. Dr. Zeglio was obiged to reset a joint which was knocked out of place. The catcher pluckily finished the game.

Waller was not quite up to his usual condition, neither were some of the other members of the visiting team. "Red" was touched for eight hits, including the two homers and a three bagger by Oregan. There was a decided improvement in the batting of the locals. The series now stands five to four in favor of Westfield and the tenth game will be played at Westfield on Saturday, September 24.

The detailed score of the contest:

PLAINFIELD A. C.

	R	H	PO	A	E
Cusick, 2b	1	0	1	2	0
Bassford, rf	0	1	1	0	0
Oregan, lf	2	1	1	0	1
Farmer, c	0	2	11	0	1
Courtney, 3b	0	1	3	4	0
Dietrich, cf	1	1	1	0	0
Hartman, ss	1	0	0	3	1
Smith, 1b	0	0	9	0	1
Fraser, p	1	2	0	1	0
	6	8	27	10	4

WESTFIELD.

	R	H	PO	A	E
Seward, rf	0	0	1	0	0
Smithson, ss	1	2	1	3	3
Rochford, 2b	1	1	6	4	2
Robertson, 1b	1	1	9	0	0
Barry, 3b	1	0	2	3	1
McManus, lf	0	0	2	0	0
Patience, cf	0	0	2	0	0
Cotter, c	0	0	1	3	2
Waller, p	0	0	0	0	0
	4	4	24	13	8

Score by innings:

Plainfield ..... 1 2 1 0 1 0 0 1 x—6
Westfield ..... 0 0 0 2 0 0 0 2 0—4

Stolen bases—Westfield, 6; Plainfield, 5. Sacrifice hits—Westfield, 1; Plainfield, 2. Earned runs—Smithson, Oregan, Fraser, Dietrich. Two base hits—Smithson, Rochford. Three base hit—Oregan. Home runs—Dietrich and Fraser. First on balls—Off Fraser, 2; off Waller, 3. Struck out—By Fraser, 10; by Waller, 1. Left on bases—Wesfield, 6; Plainfield, 6. First base on errors—Westfield, 3; Plainfield, 4. Hit by pitcher—Smith and Robertson. Time of game—Two hours. Umpire—Mr. Merity. Attendance—1,300.

First inning—Seward started the game by fanning, Smithson singled, Smithson forced at second, Courtney to Cusick, on Rochford's grounder, Rochford stole second; Robertson flied to Oregan. NO RUNS.

Cusick walked, Bassford sacrificed, Robertson unassisted, Oregan flied to Patience, Farmer singled, scoring Cusick, Farmer stole second, Courtney out, Rochford to Robertson. ONE RUN.

Second inning—Cusick made a great stop of Barry's hot grounder, putting him out at first, Cusick to Smith; McManus fool flied to Courtney, Patience out, Hartman to Smith. NO RUNS.

Dietrich hit a liner over McManus' head for a home run, it being one of the longest hits this season, Hartman walked, Smith foul flied to Robertson, Hartman out trying for second, Cotter to Rochford; Fraser hit the ball for a homer in the same place Dietrich soaked his. TWO RUNS.

Third inning — Rochford fumbled Bassford's grounder, Smithson played ping pong with Oregan's grounder, Bassford out trying for third, Cotter to Barry, Cotter tried to catch Oregan off first and threw over Robertson's head, Oregan reaching third on the

(CONTINUED ON PAGE 4.)

NEW YEAR'S FESTIVAL OF HEBREWS IS CLOSED

IMPORTANT RELIGIOUS FEAST ENDED SATURDAY NIGHT.

With the setting of yesterday's sun the annual observance of Rosh Hashona, the festival of the New Year, came to an end with the evening prayer in the Jewish Synagogue. This festival, which is among the most rigidly observed of all the feast days in the Hebrew calendar, has attracted many visitors from out of the city, many coming from New York and vicinity. After the regular afternoon service yesterday supplementary services were held for the benefit of those unable to get out earlier. When ever ten or more of the late comers had gathered, a layman would read the service and the regular ceremony would be gone through with as was done by the congregation earlier in the day.

Some of the treasures of the Synagogue were displayed, including the solid silver pointer used in the reading of the scroll of the Scriptures and three volumes containing the portions of the Scriptures prescribed for use during the various festivals and feast-day observances, such as that just closed and the Day of Atonement which occurs next Monday, called in Hebrew, Yom Kippur. These old leather bound volumes, with their brass clasps are worth a large sum of money, having been printed in 1708 at Wilhelmsdorff in Alsace, and are therefore 196 years old.

The young people of the congregaion point proudly to the massive chandelier in the center of the church and which bears a bronze plate with an inscription stating it to be the gift of the Plainfield Hebrew Juvenile Auxiliary Society.

MR. BENTON BURIED.

Funeral Services Over His Remains Were Held Yesterday Afternoon.

Simple funeral services were held yesterday afternoon over the body of William S. Benton, who was drowned in the Harlem River about August 30. The funeral discourse was delivered by Rev. H. DuB. Mulford, of Hudson, N. Y., at Runyon's undertaking parlors on Park avenue and interment was made at Hillside cemetery, where the Rev. John S. Zelie officiated.

Conspicuous among the beautiful floral pieces was one from Mr. Benton's fellow-employes at A. M. Griffen's hardware store, many of whom were present at the service. A large number of friends were present also, as well as relatives from Hudson and Brooklyn, N. Y., and Elizabeth and Jersey City.

Those who acted as pall bearers were Arthur M. Griffen, C. Frank French, Henry Patterson, N. H. Randolph, Asa F. Randolph and F. S. Valentine.

COLORED BAPTISTS.

Their Twelfth Annual State Convention Terminated Yesterday at Noon.

The twelfth annual session of the New Jersey State Baptist Convention, colored, came to a close at the Mt. Olive Baptist church, yesterday noon. All business was concluded on Saturday, and yesterday morning's session was opened with devotional exercises by Rev. P. Ross, of Westfield, and Rev. J. W. Spruell, of South Amboy, after which the doctrinal sermon was delivered by Rev. Dr. George E. Morris, president of the convention. After the sermon adjournment was taken.

It is the opinion of all the delegates that this convention has been the most successful of any yet held. There was an increase in the number of delegates and all reports show that more work than usual has been done during the past year.

To Raise Republican Banner.

Preparations are being made today by Charles W. Runyon, manager of the New York and New Jersey Telephone Company, who has the matter in charge, for the erection of a Republican banner on North avenue. It will be hung in front of The Daily Press office between the Hotel Kensington and D. W. Littell's building opposite. It is the same banner used four years ago, repainted and improved. Pictures of Roosevelt and Fairbanks replace those of McKinley and Roosevelt.

—Do you realize it's now the middle of September? This is preserving time, and if you wait, you lose the choicest fruit. Neuman Brothers will have 200 baskets of fancy canning peaches on sale tomorrow morning. They are 75c, 85c, $1 and $1.25 a basket.

NEGRO ATTACKS A WOMAN

Miss Annie Davis Robbed While on Her Way Home.

ASSAILANT ESCAPES

After Asking for An Address the Highwayman Grabs Silk Bag Containing Money—No Clue.

Highway robbery in a most cowardly form, assault upon a defenceless woman, was committed on West Seventh street, Saturday evening, by an unknown colored man who attacked Miss Annie Davis, who makes her home with the family of Chief T. O. Doane on West Fifth street. Miss Davis was thrown to the ground by the assailant in his haste to wrench a silk bag from her wrist and she narrowly escaped a fracture of her left arm, that member having been broken several years ago and never having regained its full strength.

Miss Davis first saw the negro when passing the Congregational church parsonage near Madison avenue, while on her way home from G. H. Goddard's residence on East Ninth street. He approached her with a request that she direct him to the home of John V. Beekman, of West Eighth street. This she did, but the man dogged her steps across the street and followed her as far as Mrs. Rowland Cox's home, between Madison and Central avenues, explaining how difficult it was to find the place he was looking for.

Just as Miss Davis reached the middle of the block, the negro stepped beside her and tore the silk bag, she carried, from her left wrist, with such force as to throw her to the ground. The ruffian then fled through A. H. Atterbury's driveway toward Eighth street. Another negro who rode up just then on a bicycle assisted Miss Davis to her feet and offered to pursue her assailant, but failed to do so.

As Miss Davis was uninjured except for the nervous shock, she hurried home, and the police were notified by telephone. Detective McCarthy responded at once and was searching the neighborhood of the scene of the crime within fifteen minutes of its occurrence. T. O. Doane, Jr., arrived home at this time and assisted in the search, inquiring also at the Beekman home, where he was told that no man of the description given by Miss Davis was known.

While Miss Davis regrets the loss of the five dollars or so which the old-fashioned alligator pocket-book in the bag, contained, the cowardly character of the crime make it a particularly aggravated one. Beside the pocket-book, the thief secured a pair of aluminum-mounted straight-bowed spectacles.

Joseph Cooney, a private watchman in the neighborhood, was told of the case, but reported no suspicious circumstances on his beat. The police are still on the case and Chief Kiely has hopes of a capture very soon. This is the second attack of this character within the past two months and there is much indignation expressed in consequence.

C. H. HAND PURCHASES P. S. C. TROLLEY STATION

BUYS TRACT ON WATCHUNG AVENUE AND SECOND STREET.

Another important real estate deal has just been completed, whereby Charles H. Hand has purchased the property at the corner of Watchung avenue and East Second street, which includes the building now used by the P. S. C. as a waiting room and office. The property extends 100 feet southeast from the corner of Watchung avenue and Second street and is eighty feet deep.

There is somewhat a mystery about the deal, it being a question whether Mr. Hand has secured the property for himself or the trolley company. It was formerly owned by the New Jersey Central Land Improvement Company. There is also some talk that Mr. Hand, together with Charles Sebring and Seaman Williams, owners of adjoining property, will combine interests and erect an opera house on the corner.

Knights Remember Friends.

Souvenir postal cards have been received by many here from Plainfield Knights Templar who are in San Francisco attending the triennial conclave. The travelers all report having a good time. They are due home about Sept. 19.

SCHOOL OPENS TOMORROW

Superintendents and Teaching Corps Ready for First Session.

IN CITY AND BOROUGH

Enrollments in Plainfield and North Plainfield Are Very Large.

All the public schools in the city will re-open for the fall and winter term at 9 o'clock tomorrow morning, and on Wednesday morning the High and Whittier Schools will commence regular sessions at 8:20 o'clock. At present Superintendent of Schools Dr. H. M. Maxson is unable to give any figures as to the enrollment in the various schools, but he believes it will be large.

In the borough the High School will open at 8:20 and the Watchung School

Supt. H. J. Wightman.

at 9, according to Superintendent H. J. Wightman's programme. The new entrance to the High School building is nearly completed and will improve the whole appearance of the place, the high wooden porch and steps having been removed and replaced by a short flight of stone steps leading to the entrance of the superintendent's office. The doorway opposite the office has been permanently closed and a new walk is being laid from the steps to the sidewalk.

A CAMPAIGN BANNER.

Democrats Unfurl a Parker and Davis Banner at Elizabeth Saturday Night.

Political spirit ran high at the displaying of the first campaign banner of the season by Union county Democrats at Elizabeth Saturday evening. The big banner was unfurled at East Jersey and Broad streets. Assemblyman S. S. Swackhamer, J. V. F. Dilts and Walter Linbarger were among those present. S. S. Swackhamer made an address on "State Issues."

Children Drank Carbolic.

A careless act of Mrr. John Blaine, of Dunellen, in leaving a dish of carbolic acid on the dining room table this morning, nearly cost the lives of her two young daughters, whose curiosity led them to ascertain what the stuff war. The girls got a taste of the deadly poison, when their screams attracted the attention of the mother. She hastily summoned Dr. P. W. Brakeley. Fortunately, the children did not get enough acid to cause any serious consequences.

New Assistant at St. Joseph's.

Father Chandler, who has been in charge of the Roman Catholic church at Stony Hill for many years, has been transferred to St. Joseph's church, North Plainfield, as assistant to Father Miller. A younger priest will be put in charge of the church at Stony Hill.

Candidate Withdraws.

Charles D. Reese, of Westfield, who was announced as a candidate for the Assembly on the Republican ticket, has declared himself out of the contest and former Freeholder George H. Embree, of that place, is considered "the logical candidate" in that town.

Primaries Tomorrow.

The primaries for both the Republican and Democratic parties will be held tomorrow afternoon and evening, the polls being open from 1 to 9 o'clock. The substance of the new primary law has already been published in these columns.

—Careful parents and housekeepers should note change of the only agency for the Williswood Farm's milk and cream to F. W. Dunn's. Route delivery by C. L. Jeter. 9 3 10

John Walsh and Clarence Huff, of this city, landed four bass at New Market on Saturday.

Isaac L. Miller, of Watchung avenue, has returned from his vacation at his summer home in Sullivan county, New York. His family is expected on Friday.

FATAL FEAT AT A CIRCUS

William Muir Dies As Result of Fall From Ladder.

HIS SPINE BROKEN

Fifteen Year Old Boy Conscious to the Last After Sad Accident.

As a result of an accident while performing athletic feats at an amateur circus given by some lads in the West End Saturday afternoon, William Muir, the fifteen-year-old son of Mr. and Mrs. Andrew Muir, of Essex street, lays dead at his home with a broken neck. The fatal injury was the result of a five foot fall from a ladder, stuck up in the ground and on which young Muir was performing a climbing act.

Before a group of about twenty-five of his young playmates, who had assembled on St. Mary's baseball field to see the amateur "circus," the boy had succeeded in climbing the perpendicular ladder and was in the act of descending head downwards by the aid of his hands and feet, when he missed his grip and fell heavily to the ground, striking directly on his head. His friends immediately rushed to where he lay. Though stunned for a few moments, he soon spoke, telling those who crowded around him that he was not hurt. When he tried to raise he fell back again with a cry, and the other boys, becoming alarmed, ran for assistance.

George Feiring and Louis M. Dunavan, at Fire House No. 3, across the street heard the boys' calls for help and rushed to the scene of the accident. Seeing that Muir was badly hurt, Feiring telephoned from the engine house to Muhlenberg Hospital and the ambulance soon responded. Muir was removed to the institution, where Dr. B. VanD. Hedges made an examination and discovered that the spine was broken about two inches below the base of the brain. The splintered bone protruded entirely through the flesh.

Though the case was hopeless from the first, young Muir made a brave fight for life, retaining consciousness until the end. Death came at shortly after 3:30 this morning. The entire family, with the exception of Mrs. Muir and Thomas M. Muir, a brother, were present at the death bed.

As soon as it became known how serious the accident was, an effort was made to communicate with Mrs. Muir and her son, who left last week to attend the St. Louis Exposition. The two left the Exposition yesterday and are on their way to Iowa, where they intended to spend a few days. En route thither, as they were, telegraph communication was impossible, and they were unable to hear of the fatality until this morning, when they arrived at their destination.

The young man, who celebrated his fifteenth birthday but two weeks ago, was one of a family of eleven children, nine brothers and a married sister. At the time of his death, Muir was employed at the Potter Press Works. He was a member of Hope chapel and attended the Sunday-school.

TREE CLIMBING COSTLY TO THESE TWO YOUTHS

ONE'S WRIST DISLOCATED, OTHER'S HIP BADLY INJURED.

While climbing a tall chestnut tree in the northeast portion of the borough this morning, Joseph, the fourteen-year-old son of Joseph Flack, of Codington avenue, a patrolman on the North Plainfield police force, fell nearly one hundred feet and seriously injured his hip. His fall was somewhat broken by intervening branches. As it was, he sustained a bad fracture of the left thigh.

George Francisco, aged fourteen years, of 150 North avenue, watched the ball game between Plainfield and Westfield at Crescent Oval on Saturday, from a tree at the extreme rear of the oval. During a moment of excitement caused by the home runs made by Dietrich and Fraser, the lad made a misstep and fell to the ground, sustaining a slight scalp wound and dislocating his wrist. Friends assisted him to the hospital. He was able to go home yesterday.

Coppers' Next Game.

The local police baseball nine will visit Newark on Thursday and play a return game with the Fourth Precinct aggregation.

—Use Press Want Ads.

STREET SPRINKLING NO SMALL TASK HERE

EIGHT WATER WAGONS KEPT BUSY FROM MORNING UNTIL NIGHT.

Some facts concerning municipal street sprinkling is interesting just now because the first year of this work has about been completed and the many advantages of it attest to the wisdom of introduction here. John E. Keely was successful in getting the contract on a competitive basis and through his constant personal attention, the work has been conducted in a most satisfactory way, very few complaints having been received.

There are at present eight sprinkling carts, eighteen horses and eight drivers employed in this work. Sixteen horses are regularly employed, the other pair being held in reserve as extras in case the other horses are sick or meet with an accident. It requires a large building to house all these carts and horses, but Mr. Keely has such a place on East Seventh street, where his stables occupy a entire block.

Every day during the sprinkling season ninety miles of streets in the city are watered between 6:30 in the morning and 6 o'clock in the evening, and in the business center the streets are sprinkled three and four times a day, while those outside are covered at least twice a day. The carts are loaded with water between fifty and sixty times a day. The work was started the last week in March this year, and it is apparent that thousands of dollars have been saved to the taxpayers through the preservation of macadam, while the ten-inch roller on each wagon, the result of wheels lapping each other serves to help pack the macadam after it has been wet. Besides the cost to the taxpayers is so slight that it is scarcely felt.

This work is very hard on the horses. Each team is required to draw a weight of ninety hundred, when the wagons are filled with water. Five big horses have gone under during the present season, being unable to stand the work. These animals are fed every morning at 5:30 and every night they are washed and cleaned, the men working as late as 8 o'clock in completing their day's work. It is really a sight worth seeing to be at the stables either at night or in the morning.

The territory covered by these horses and wagons includes all streets from DeKalb avenue to Netherwood avenue and from the Green brook line to Randolph road.

The work is done under the personal supervision of John E. Keely and it is no doubt due to this fact that satisfaction is the result. The great expenditure in securing suitable horses, to say nothing of the harness and the employment of labor aggregates a very large sum and it is safe to say that as yet Mr. Keely has failed to realize much profit.

One advantage of this work is that the streets are sprinkled at least once every morning before the commuters are on their way to the train. As to the cost for this work, it has been estimated that each taxpayer's bill is not increased over ten cents a year for it, whereas under the old arrangement it would cost from ten to fifty cents a week to have the sprinkling done.

Firemen's Outing.

The first drill of Warren Engine Company in preparation for the coming firemen's celebration at Flemington will take place this evening. The members will meet at the club-room on Somerset street and go through their evolutions on the streets. It is expected that forty or more of the boys will turn out in uniform on the great day and their fancy marching stunts are counted on to throw all competitors completely in the shade.

Mrs. W. W. St. John, of Watchung avenue, has been entertaining her sister from New Haven, Conn.

ATTRACTIVE GOLF EVENTS

Hibbard and Cruikshank Win Honors at Hillside.

PARKS, 7; COLONIA, 6

Gus W. Faber Defeats John L. Watson for Holiday Cup—Results at Westfield.

There was a good field at the Hillside Tennis and Golf Club on Saturday to take part in the weekly competition for the Golf Committee and Gaston cups, excellent scores being returned. The improved condition of the course was enjoyed by the contestants, as well as many others who just played around for the mere pleasure. H. D. Hibbard won first honors for the Golf Committee cup, with a net score of 74 and Robert Abbott finished second with a net score of 78, while E. B. Shoemaker, Henry L. Hall and E. A. Cruikshank were tie with a net score of 79 for third place.

These scores were returned for the Golf Committee cup:

H. D. Hibbard, 82, 8—74; Robert Abbott, 77, plus 1—78; E. B. Shoemaker, 88, 9—79; Henry L. Hall, 96, 71—79; E. A. Cruikshank, 98, 19—79; W. L. Glenney, 78, plus 2—80; C. B. Morgan, 87, 6—81; Roger F. Murray, 87, 6—81; E. E. Iremonger, 93, 11—82; Dr. J. H. Carman, 97, 14—83.

In the play for the Gaston cup, the honors were won by E. A. Cruikshank, A. E. Barclay and Harold Robert. These scores were posted:

E. A. Cruikshank, 98, 0—98; A. E. Barclay, 101, 0—101; Harold Robert, 101, 0—101; T. W. T. Maxwell, 103, 1—102; Harold Serrell, 107, 3—104; J. M. Unler, 109, 3—106.

The tie for the third eight in the play for the Fourth of July cup will be played off next Saturday between E. B. Shoemaker and E. E. Iremonger, as will also the tie between Henry L. Hall and A. E. Barclay for a leg on the Holiday cup played on Labor Day.

The chief event at the Park Golf Club on Saturday was a postponed team match between the home club and the Colonia Golf Club, in the Central Jersey Golf League tournament. The home team won by a score of 7 to 6, Nassau system. As most of those taking part in the team match have been competing for the President's and Park Golf Club cups, they were unable to play in both events on Saturday, and the weekly competition went by default. There was a playoff for the Holiday cup between Gus. W. Faber and John L. Watson, and the former won with a score of 73. His opponent made a net score of 78.

This is the summary of the team match:

Park Club—G. W. Faber, 3; Arthur Peck, 0; Herbert Rogers, 3; C. O. Faber, 0; Charles A. Reed, 0; T. U. Dudley, 0; Rev. J. O. McKelvey, 1. Total, 7.

Colonia—H. D. Tucker, 0; A. E. Smith, 3; C. A. McCormick, 0; Edward Morris, 1; C. D. Ward, 1; G. W. Buck, 1; W. L. Oliver, 0. Total, 6.

In the second round match play in the Governors' competition at the Westfield Golf Club on Saturday, C. E. Halsted beat W. J. Bogert, 3 up and 2 to play; W. R. Davis beat E. E. Floyd, 6 up and 4 to play; H. W. Gladwin beat Hugh Talbot, 3 up and 2 to play, and M Whitlatch beat E. B. Proudfit, 5 up and 4 to play. The semi-finals between C. E. Halstead, M. Whitlatch, H. W. Gladwin and W. R. Davis will be played on Saturday.

Saturday night there was a dance at the clubhouse, there being a large attendance of members and friends. Those who received were Mrs. H. E. Knight, Mrs. W. E. Gibbs, Mrs. H. W. Gladwin, Mrs. Hugh Talbot and Mrs. R. A. Fairbairn.

—The Somerset County Board of Freeholders will meet tomorrow at Somerville.

Plainfield's Street Sprinkling Wagons.

POINTS FOR THE BUYERS

READY REFERENCES FOR THE LOCAL BARGAIN SEEKERS.

Home made candies from Mehrten's East Front street candy kitchen are ever a source of delight to candy lovers. Fresh and pure every morning.

There is a peculiar satisfaction about a hair-cut, a shave or shampoo at E. B. Maynard's parlors on North avenue. Children's hair-cutting a specialty.

J. M. Cahart, of Park avenue, is showing an attractive line of new wall-papers which he is selling at low prices. He also contracts to do first-class painting.

You real estate owners who have just secured tenants for the winter, start the season right by getting your houses painted by Jas. C. Hansen, and do it now while the weather is right.

H. H. Smith, of Park avenue, opposite North, sells dairy products, also fresh killed poultry at attractive prices. He guarantees entire satisfaction and invites a share of your patronage.

Dr. E. B. Stowe, who has an office in the Babcock building, is meeting with remarkable success in the treatment of corns, bunions and all trouble with the feet. Consultations are made by appointment.

J. D. Fraser's Park stables are on the line of the Somerset trolley. Look in and judge for yourself of the service of which they are capable. The choice of the people who know. Telephone 493 J.

W. H. Kirch, the carpenter and builder, is the man to inspect your house and estimate on probable necessary repairs in anticipation of the severe winter weather. Carpenter work and contracting.

If, after your sojourn at the shore you have a rough or sun-burned skin, don't fret over it but use Powers' Witch Hazel Soap; it beats all the cosmetics made. Prescription department unequalled by any.

Alexander Lusardi goes the limit when he buys fruit and his customers get the benefit of this fact when they buy it. All kinds, in and out of season; the only difference is in the price, quality always right.

Any trouble with seeing, hearing or smelling can be corrected after a consultation with Dr. Joseph E. Wright at his office in the Woodhull & Martin building. Such troubles should not be neglected; they are dangerous.

The Boston Cloak and Fur Co., of West Front street, advertises a special re-opening sale for this week. Big consignments of ladies and misses' clothing and furnishings. The goods are all new and up-to-date and the prices lower than elsewhere.

Greer & Greenwood, the haberdashers, in addition to their attractions have an infirmary for disabled and broken down umbrellas. Your umbrella can be fixed up with new cover, catch, ribs or arms and legs if you say so. Anything to please.

You probably were aware that Armstrong, the druggist, has the finest as well as the most expensive French toilet soap in the city, but did you know that he imports directly from London a tooth brush which is guaranteed? Try his aromatic dentifrice.

Latest styles in oak, birds-eye maple, and mahogany furniture can be found at Powlison & Jones' East Front street furniture store. Bedroom and parlor suits complete as well as piece furniture. Newest shapes and finishes for tables and chairs in all woods.

Schreiner's prescription department is best recommended by the numerous physicians who almost insist that he and no one else shall compound the remedies ordered by them. His soda is almost as well known as the nightly group of thirsty mortals in front of his fountain strongly attest.

To see all that is latest in millinery you do not need to go to New York and risk getting run over by a cab on the avenue while watching the Four Hundred on parade. All you need do is to take in the display of fall headgear including smart mourning hats and veils shown at Bonn's on West Front street.

With the canning season at its height, Neuman Brothers are advertising special prices on peaches, pears and small fruists by the basket and carton. The quality of this fruit is unexcelled; it is always fresh picked and is received in early morning consignments by direct shipments. The store is headquarters for fresh vegetables of all kinds as well as fancy southern and California fruit products.

Mrs. William Updyke, of this city, is visiting relatives at Blawenburg, Somerset County.

William E. Anderson, of this city, has been spending several days with relatives at Somerville.

Mr. and Mrs. George L. Bird, of Summit avenue, have been visiting Mr. and Mrs. Edward Erickson, of Far Rockaway.

Proposals

For Completing the Heating Plant of Fire Headquarters, North Plainfield, N. J.

Sealed proposals will be received at the office of the Borough Clerk, 218 West Front street, until 8 p. m., September 17, 1904, for the furnishing of all materials and labor required to complete Heating Plant in the New Fire Headquarters on Somerset street, North Plainfield, N. J.

Specifications and full information can be obtained from Frank Rowley, Borough Clerk, 218 West Front street, Plainfield, N. J.

The Council reserves the right to reject any and all bids.

By order of the Mayor and Council.

FRANK ROWLEY,
Borough Clerk.
9 7 8

BUTTER, EGGS and POULTRY

direct from best Jersey farms.

Celebrated Bacons & Bolognas.
Fancy Creamery Butter 26c.
All Eggs positively Fresh.

H. H. Smith,
228 Park Avenue, Opp. North.

EDUCATIONAL.

Mr. Leal's School For Boys.

1882—1904

Has sent boys to College every year for twenty-two years.

Boys have entered sixteen different Colleges, but the great majority have gone to Yale, Princeton, Harvard and Columbia.

Junior Department receives boys 9-10 years of age.

Next school year begins on Tuesday, September 13th.

JOHN LEAL,
Principal.

Cedarcroft School

For Boys

Opens September 14th.

For information apply to
R. M. HUSE, Principal,
8 15 1m 1003 Park Ave., Plainfield.

WILLIAM HOLMES,
BARITONE.
VOICE CULTURE.
Rooms 202-203 Babcock Building.
9 12 6

Plainfield Seminary

will re-open
Thursday, Sept. 15, 1904.
Thirty-seventh Year.
Principals { MISS KENYON / MISS ARNOLD

-Piano Instruction-

Resumed Sept. 15, 1904.
Miss Anna O. Marsh and Miss Minnie S. Marsh.
Virgil Clavier Method, a Specialty.
913 Madison Avenue. 9 1 tf

The Hartridge School,

303 E. 7th St. & 107 W. 7th St.,
Reopens Sept. 21st,
9 6 12 at 9 o'clock.

J. Edmund Skiff,

Voice Culture,
Babcock Building.
Send for circular.

New York Law School, 35 Nassau St., New York City. 'Dwight Method' of Instruction.
Students may take Day School or Evening School. LL.B. in two years; L.L.M. in three years. High standards. Prepares for bar of all States. Send for catalogue.
8 1 eod 2m GEORGE CHASE, Dean.

VIOLIN INSTRUCTION.
Miss Emerson, pupil of Prof. Markees, Berlin, Germany. Tuesdays and Fridays from 2 to 5. Babcock Building, Studio 305. For particulars address Carnegie Hall, 874 New York.

Plainfield Business College Opens September 1

St. Gabriel's Academy,
Corner Jackson and Watchung Avenues. Select School for young ladies and boys from 6 to 12 years old. 9 6 1m

SCHOOL OPENING SALE.

For the opening of School we offer special inducements in

Boys' and Young Men's Clothing, Furnishings, Shoes and Hats.

Prices to suit everybody.

Boys' D. B. and Norfolk School Suits from 1.50 up.

The famous "Cadet" Waists and Blouses, the very best line made for Boys'. Special at,.... 48c

The reliable "Eagle" and "Lucky" School Shoes for Misses and Girls' at lowest possible prices.

REMEMBER THE NUMBER.

The Surprise Store
324 West Front Street, Plainfield, N. J.

Continued Special Prices on Summer Goods.

Window Screens—The adjustable pattern—hardwood—
18 inches high, 17c each — 24 inches high, 22c each
28 inches high, 26c each — 30 inches high, 27c each

Screen Doors—98c—Hardwood, fancy spindles, hardware, complete..... 98c

Ten per cent Reductions on all Oil Stoves, Ovens, Refrigerators, Ice Chest, Water Coolers, Hammocks.

Ice Cream Freezers—
Alaska—3 quart size,....1.78 — 4-quart size,.....2.19
White Mountain—3-qt...1.98 — 4-quart size.....2.42

"THE NEWEST THING OUT"
Combination Rod and Reel
See it in our show window.

A. M. Griffen, 119-123 E. Front St.

WE GIVE BLUE EXCHANGE STAMPS

I. H. BOEHM

109-111-113 West Front Street.
126 Park Avenue.

SPECIAL SALE.

We are offering Special Bargains in all Departments, but lack of newspaper space permits the mentioning of only a few of the many good values we are offering.

7c yd—500 yds of new Dress Ginghams, extra quality and all new patterns, val. 9c and 10c yd.
8c yd—1,000 yds of extra heavy Outing Flannel, all new Fall patterns and good colors, val. 11c yd.
10c yd—500 yds Mercerized Voiles, in pink, old rose and light green, reg. price 25c yd.
12½c yd—Special lot of new White Goods, extra fine quality and very desirable patterns, value 15c and 18c yd.
59c yd—10-4 white and gray Blankets, extra heavy quality, reg. value 75c pair.

MEN'S FURNISHINGS.

49c—Men's Madras Shirts, all new goods and nice patterns, reg. price 75c and 1.00 each.
49c—Men's sateen working Shirts, in black and white stripes and plain black, value 69c.
49c—Men's black and white Cheviot working Shirts, reinforced back and front, val. 69c ea.
95c—Men's Madras Shirts, extra fine quality Madras and extra well made, reg. sold for 1.25 ea.
25c—Men's working Shirts. We are selling an extra good working Shirt for 25c, in black and white stripes, made of good quality Cheviot, value 39c.

MILLINERY DEPARTMENT.

We are showing our new Fall lines of Ready-to-Wear Felts. We have only the newest and most up-to-date styles, in all colors and prices.
Our assortment of Millinery is the largest and prices the lowest in the city.
We are showing all that is new and up-to-date in Breasts, Pompons, Shapes, etc.

HATS PURCHASED HERE TRIMMED FREE.

Early Autumn Clothing Styles

Are ready for your selection.

The newest Brown colors—

---Suits and Top Coats---

for early Fall wear.

WERNER'S Clothing House....
206 West Front Street, Plainfield, N. J.

BUTTERMILK WHY YES

we make it fresh every day, and Potcheese, too. Try some.

LINDSAY DAIRY,
Tel. 451 J. FARM MOUNTAIN AVENUE.

ICE CREAM

Wholesale and Retail.

I have vacated my store on Park avenue and am still making PURE ICE CREAM AT 32 BANK PLACE.
All orders by 'phone (No. 470y) or mail will receive prompt attention.
LAKE HOUSE NOW OPEN. JOHN H. TIER.

WARD & COMPANY,

Manufacturers' Agents,
104 McWhorter St., Newark, N. J.
N. J. Representatives for the following:

For a
SUMMER BEVERAGE
there is nothing like
TEA-ETTE

The Tea Free from the Poisonous Tannin.

BOSTON BROWN FLAKES,
The only Perfect Breakfast Food.
MALT CREAMLET COCOA,
The only Digestible Cocoa and Chocolate.
LYTHIA POLARIS WATER,
The King of Table Waters.
MONOGRAM SPICES,
Strictly Pure.
And Other Specialties.

Send for our weekly Price list, as we are constantly receiving large quantities of all kinds of groceries, some of which may interest you.

WARD & COMPANY,
104 McWhorter St., Newark, N. J.

IF you have never succeeded in getting glasses that improved your vision, don't you think it advisable to drop in and see us? It will cost you nothing unless you choose to give us an order.

STILES & CO.

Philadelphia EYE SPECIALISTS
107 E. Front St.
Every Thursday.
Hours:—11:15 a. m. to 1 p. m. and 1:45 p. m. to 4:30 p. m.

Brokaw's Creamery

Everything clean, sanitary and up-to-date.

My own make of Butter is simply elegant, so we are told every day; and our Sweet Butter without salt is selling like hot cakes.

My Buttermilk is unsurpassed, everybody says it's the best in the city. A trial will convince you.

One specialty is Fresh Eggs direct from the farm.

Call and we will be pleased to show you what a first-class Creamery is like.

We have everything in the Dairy line, also a nice line of Crackers and Bread.

186 East Front St.

Bluefish

That Whet the Appetite For More.

We'd like every woman in this city and vicinity to get acquainted with the quality of our Bluefish. Their absolute freshness and delicious flavor will tempt your appetite and whet it for more.

FRED. IVAMY.
Successor to Rogers & Co.,
232 West Second St.
Telephone 140.

Fresh Vegetables.

We go on the principal that good quality pays both you and us, first, last and all the time. You'll find here the very choicest selection of fresh Vegetables—now's a good time to buy them for canning, as they're low in price.

W. W. DUNN,
The Park Grocer,
Duer Street and Lincoln Pl.

EIGHT DROWNED.

Tragic Ending of a Philadelphia Party's Pleasure Trip.

PHILADELPHIA, Sept. 12.—The Delaware river steamer Columbia, on its way from this city to Bristol, Pa., last night, crashed into a steam launch about ten miles north of here, grinding it to pieces and causing the drowning of eight of the dozen occupants of the small boat. All of the party were Philadelphians. The dead are Joseph Fortescue, owner of the launch; Wade Auday, Thomas Duffy, Thomas Corvesier, Anna Young, Joseph Pfromer, Mrs. Joseph Pfromer and Engineer James Briggs.

The accident was the tragic ending of a day's pleasure trip on the river. The launch was owned by Joseph Fortescue, and the party had been made up from among a few of his friends. The day was spent in a cruise up the river as far as Trenton. The return trip was begun after nightfall, the pilot of the boat keeping close to the Pennsylvania shore on the run down the river. When a point was reached near Andalusia, the Columbia suddenly loomed up in the darkness. Fortescue jammed his wheel to starboard, but just a moment too late. The big steamer struck the launch squarely in the middle and cut it in half, throwing all the occupants into the water.

TWO TRAINS WRECKED.

Switch Locks Found Broken Indicate Dastardly Crime.

SAVANNAH, Ga., Sept. 12.—Train No. 3, from Savannah for Atlanta, Sunday night was derailed at Ogeechee in precisely the same manner that train No. 4, its opposite, was derailed Sunday morning at Rocky Ford. Fireman Gabe Polite, colored, of Macon was killed, and Engineer Arden and Express Messenger Littleton of Savannah were injured.

The switch was found open and the lock broken and on the ground, as in the case of the Rocky Ford accident. The stations are six miles apart. The railroad authorities attribute the derailments to the work of wreckers and have offered a reward of $500 for their apprehension. Bloodhounds are on the trail.

Peonage In Mississippi.

JACKSON, Miss., Sept. 12.—At the regular term of the federal court, which convenes at Meridian, the first peonage cases to be tried in Mississippi will be called. Iva Henderson, white, Kemper county, is under indictment for holding in involuntary servitude a negro named Shep Griffin on his farm in Kemper county. The Pickett brothers, also white, are charged with holding in involuntary servitude a negro named Dock Henderson. It is understood that there is considerable peonage being carried on in Mississippi just now.

Canadian Pacific Express Held Up.

WINNIPEG, Man., Sept. 12.—The Canadian Pacific railroad westbound transcontinental express was held up by four masked men four and a half miles west of Mission Junction. At the point of revolvers the express messenger was compelled to hand over the valuables, and the safe was dynamited. The registered mail also was ransacked. The robbers escaped to the bush and are supposed to have crossed the boundary. They secured about $3,000 from the express safe.

Brutal Murder at Newell, Pa.

BELLE VERNON, Pa., Sept. 12.—Telegraph Operator J. W. Ehell cut the throat of William G. Porter, night yardmaster of the Pittsburg and Lake Erie railroad at Newell, Pa., while the latter was at the telephone arranging for a substitute for Ehell. The murderer jumped through a window and escaped. Bloodhounds have been put on the track of the fugitive, and excitement runs high in the neighborhood.

Shortage In the Salmon Pack.

SEATTLE, Wash., Sept. 12.—Pack of all varieties of salmon in southeastern Alaska up to Sept. 1, according to information received by local houses, aggregated 393,800 cases. Very few of the canneries have equaled their pack of last year, and in addition many establishments were closed up entirely this season. The total shortage in the Alaska salmon pack for 1904 is placed at 400,000 cases.

Double Tragedy In Boston.

BOSTON, Sept. 12.—Enraged because of the woman's refusal to marry him, John Guinasso, thirty years of age, killed Reina Fopiano, a widow, twenty-five years old, by cutting her throat with a razor, then took his own life in a similar manner. Mrs. Fopiano was murdered as she sat upon the front steps of her aunt's boarding house, on Stillman place, north end, in the Italian quarter.

Oldest Elk Is Dead.

SHELBYVILLE, Ill., Sept. 12.—Anthony Thornton, the oldest lawyer in Illinois and said to be the oldest Elk in the world, has died at his home here, aged ninety years. Judge Thornton had been a Democratic member of congress and a member of the Illinois supreme court.

Admiral Chadwick at St. Helena.

ST. HELENA, Sept. 12.—The United States South American squadron, Rear Admiral Chadwick commanding, consisting of the cruisers Brooklyn (flagship) and Atlanta and the gunboats Marietta and Castine, has arrived here.

Fatally Burned by Alcohol Lamp.

NORTH BROOKFIELD, Mass., Sept. 12.—Mrs. Charles Duncan of Allston was burned by the explosion of an alcohol lamp which she was filling and died about eight hours later. She was fifty-four years old.

TALKS TO ROOSEVELT

Oyster Bay Pastor Preaches to President on Peace.

QUIET DAY AT SAGAMORE HILL.

No Callers of Consequence—A Visit From Charles W. Fairbanks Expected, In Which Republican Candidates Will Fix Things.

OYSTER BAY, N. Y., Sept. 12.—No official visitors were received by President Roosevelt, and he transacted no public business. As usual, the president and his family spent most of the day quietly at Sagamore Hill. Accompanied by Mrs. Roosevelt and several of the children, the president attended service at Christ Episcopal church, where he listened attentively to a sermon on "The Peace of the World" delivered by the rector, Rev. H. H. Washburn.

Dr. Washburn maintained that the peace of the world could be insured only by the universal adoption of the principles underlying the precepts of righteousness. International arbitration, he indicated, was a long step in the right direction, but it had been proved that it does not overcome the powers of nature as exemplified in men. Of itself it would not prevent internecine strife nor abolish the horrors of war.

"The theory of arbitration," he said, "is beautiful and godlike, but we cannot overlook the fact that children are being born today who in the future will double up their fists at supposed wrong or injury as quickly as did their grandfathers and their great-grandfathers. How despite our boasted civilization have wars devastated our own and foreign lands? Alliances, triple and quadruple, have been as ropes of sand. What standing armies of thousands and tens of thousands confront one another on the lines which separate nationalities! What ships freighted with instruments of death and destruction plow the seas! We have to look beneath the surface of things to find the bedrock upon which our feet may stand. Not that efforts should be lessened to accomplish if possible by arbitration the settlement of international differences, but more than this in every civilized nation legislation must regard the principles underlying all precepts of righteousness as contained in the Old and New Testaments."

President Roosevelt expects a visit this evening from Senator Charles W. Fairbanks, his running mate on the national ticket. He and Senator Fairbanks will receive returns from the Maine election at Sagamore Hill.

CAMPAIGN FORMALLY OPENED.

Republican National Chairman Cortelyou Sends For State Chairmen.

CHICAGO, Sept. 12.—With the issuance of President Roosevelt's letter of acceptance the Republican national campaign may be considered as formally open. It then depends upon the various state organizations to arrange for their meetings, and the national committee will assign the speakers who are to do the work.

Partly in furtherance of this a number of state chairmen are being called in to see National Chairman Cortelyou, who has been in Chicago for the past week.

State openings will follow rapidly on the issuance of the president's letter. Michigan, Washington and Montana will begin on Sept. 15, Nebraska and West Virginia on Sept. 17, Indiana and Iowa on Sept. 20, Pennsylvania on Sept. 21, Minnesota on Sept. 24 and Ohio on Oct. 1. In Missouri and Kansas work already has begun.

SOLDIERS CHEER PARKER.

Eighth Massachusetts Visits Esopus Going Home From Maneuvers.

ESOPUS, N. Y., Sept. 12.—The Eighth Massachusetts regiment on its way home from the maneuvers at Manassas stopped at Esopus and enthusiastically greeted Judge Parker as he was boarding a train for Kingston to attend church services. The judge shook hands with as many of the soldiers as he could before his train started.

Judge Parker's only political caller was William F. Sheehan, chairman of the national executive committee, who drove over from his summer home at Atwood, where he spent Sunday. Requests that Judge Parker go on a speaking trip and also visit New York to personally direct the campaign continue to pour in, but as yet the candidate has made no changes in his original programme.

Senator Kearns Will Not Run Again.

SALT LAKE CITY, Sept. 12.—A new feature was added to the recent movement in Salt Lake City and other Utah cities to reorganize the old anti-church party in this state by the announcement made by United States Senator Thomas Kearns that he will not under any circumstances be a candidate for re-election before the forthcoming session of the legislature. Senator Kearns also stated that it was his intention personally to advance by all honorable means the movement now on foot in Utah to free the politics of the state from alleged apostolic domination and to bring about a dissolution of the relations now existing between church and state in Utah. Senator Kearns heretofore has been an active candidate for re-election.

Congressman Payne Renominated.

GENEVA, N. Y., Sept. 12.—Congressman Payne of Auburn has been unanimously renominated for congressman at the Republican convention for the Thirty-first district.

JAPS OCCUPY YENTAI

In Full Possession of Kuropatkin's Coal Mines.

RUSSIAN LOSSES ARE OVER 25,000

This Estimate Does Not Include Casualties In Rear Guard Actions Since the Evacuation of Liaoyang.

TOKYO, Sept. 12.—Telegraphic reports received here from the headquarters of the Manchurian army declare the Japanese to be in full possession of the Yentai coal mines, estimate the Russian losses up to the fall of Liaoyang at over 25,000 men and give additional details of the disposition of the Russian forces around Liaoyang during the battle. The estimate of losses does not include those suffered by the Russians in the rear guard actions fought after the evacuation of Liaoyang. The date upon which the Japanese occupied the Yentai coal mines is not given.

According to Russian prisoners and other men, the Russian force at Liaoyang included the full strength of the Second, Fourth, Fifth, Tenth and Seventeenth army corps and portions of other corps. One corps was posted to the west of Liaoyang, another was located south of Liaoyang, with a full corps in reserve; another placed to the northwest of the city on the right bank of the Taitse river, and another faced the Japanese right army.

General Stakelberg was in command of the Russian forces at Shoushanpao. Major General Mistchenko at first was in command southwest of Liaoyang, and later he directed the Russian defenses on the east.

Prisoners and others affirm that the Russian losses between the retreat from Anshanshan and the final fall of Liaoyang amounted to over 25,000 men.

Before the battle the Russians assembled a great number of railroad cars at Liaoyang, which were constantly used in the removal of wounded men and arms and ammunition to the rear for three or four days. Vast quantities of arms, ammunition and stores were burned at Liaoyang before the final retreat, but an enormous amount of shells, ammunition, powder wagons, stores and miscellaneous property was captured by the Japanese. Among the ammunition captured was a quantity of dumdum bullets.

BALTIC SQUADRON SAILS.

Rear Admiral Rojestvensky Off For the Far East.

CRONSTADT, Sept. 12.—The Baltic fleet, under command of Vice Admiral Rojestvensky, has sailed.

The destination of the squadron is the far east. The vessels of the fleet were as follows:

The battleships Souvoroff (Vice Admiral Rojestvensky's flagship), Navarin, Sissoi Veliky, Borodino, Alexander III., Orel, Oleg and the Osliaba (Rear Admiral Voelkersam's flagship), the cruisers Admiral Nakhimoff, Dmitri Donskoi, Aurora and Almaz (Rear Admiral Enquist's flagship) and several torpedo boats and torpedo boat destroyers.

The fleet will merely touch at Libau, where it will be joined by twelve transports, colliers and supply ships already waiting there, and will then proceed direct to the orient.

TO PRAY FOR VICTORY.

The Russian Holy Synod Calls For Special Invocations.

ST. PETERSBURG, Sept. 12.—The Official Messenger publishes the following resolution, which has been adopted by the holy synod:

"By virtue of an imperial ukase to the effect that during the present trials of our dear country more ardent prayers should be offered for the victory of the Russian troops, who are worshipers of Christ, over a cruel enemy full of guile, the holy synod pronounces the time ripe for special prayers to be offered in all of the churches in the empire on Sundays and holidays after mass, beseeching that heavenly aid should be sent to the Russian army, which is sacrificing its life for its faith, its emperor and its country; for long life for the victorious troops and for the repose of the souls of the warriors who fall."

JAP TRENCHES SHELLED.

Defenders of Port Arthur Keep Up the Good Fight.

CHEFU, Sept. 12.—According to the latest news received here from Port Arthur the Russians on Sept. 4 shelled the Japanese covered trenches in front of Pailchaung and destroyed them. Everything was quiet along the entire line during the night of Sept. 4, but in the morning it was seen that Japanese outposts had crept closer into the Russian lines. One incident of the recent bombarding of Port Arthur was the striking of the roof of a hospital by a Japanese shell. The Japanese fire was drawn to the hospital by the placing near it by the Russians of beacon signals.

One small Russian scouting party succeeded in creeping close to the Japanese intrenchment on Corner mountain, but the barking of dogs gave the alarm and prevented a further advance. Japanese reserves poured into the intrenchment and opened fire on the Russians, but a shell from a Russian battery landed in the trench and killed many of the Japanese soldiers and the remainder retired. This enabled the Russians to occupy the trench until dawn. The trench evidently was unimportant, for the Japanese made no attempt to retake it, and the Russian scouts withdrew shortly after daybreak.

On Sept. 6 a small body of Japanese troops captured some outpost trenches on High hill, which is not far from Corner mountain, but upon the approach of a Russian detachment they evacuated this position without fighting.

The Port Arthur Novikrai in a recent issue declared that a Japanese colonel has been executed because he failed to occupy a certain position on Corner hill within a specified time.

In its issue of Sept. 2 the same paper says that a Japanese torpedo boat struck a mine fourteen miles southeast of the harbor and sank, and that on the day after this occurrence the Japanese cruiser Itsukushima also was damaged by a floating mine.

All Quiet at Mukden.

MUKDEN, Sept. 12.—All is quiet in this region. It is understood that the main force of Japanese has retired to Yentai. A solemn service was held here for the repose of the souls of those killed in action. It was attended by the entire staff and garrison. A few distant shots were heard during the ceremony, but this did not disturb the solemnity of the service. The weather is threatening and more rain is expected.

Japanese Losses at Liaoyang.

WASHINGTON, Sept. 12.—A dispatch from Tokyo which reached the Japanese legation places the total casualties on the Japanese side at the battle of Liaoyang at 17,539 officers and men killed or wounded. Of these the army of the right (Kuroki's) lost 4,866, the center (Oku's) 4,992 and the left (Nodzu's) 7,681. The number of officers killed was 136 and the number wounded 464.

Alexeieff Resigns.

LONDON, Sept. 12.—A dispatch to Reuter's Telegram Company from St. Petersburg says it is understood that Viceroy Alexeieff in view of the paramount military exigencies in the far east has placed his resignation in the hands of the emperor, but that no decision with regard to it has yet been taken.

Czar Calls Reserves to Arms.

ST. PETERSBURG, Sept. 12.—The emperor has called to arms the reserve troops in twenty-two circuits of the governments of Kherson, Bessarabia, Ekaterinoslav and Taurida, belonging to the military district of Odessa, and also one category of reserve officers throughout the empire.

Lull In Hostilities.

ST. PETERSBURG, Sept. 12.—In a telegram to Emperor Nicholas dated Sept. 10, General Kuropatkin says: "There were no hostilities today (Saturday) except insignificant patrol encounters in which we sustained no casualties."

Cedric Delayed by Storms.

NEW YORK, Sept. 12.—The White Star line steamer Cedric, which has arrived from Liverpool and Queenstown, was delayed on account of stormy weather. A northwest gale was experienced Sunday, Sept. 4, lasting throughout Monday, the 5th and part of the 6th, with very high seas. The steamer's runs fell off considerably. She made 380 miles on the 4th, 286 on the 5th and 352 on the 6th. The Cedric brought a large list of passengers, 532 cabin and 2,162 steerage. The steerage passengers outnumbered those she brought on the record trip of the Baltic of last week.

Anti-Jew Riots In Russia.

ST. PETERSBURG, Sept. 12.—Anti-Semitic rioting took place at Rovno, in the government of Volhynia, Sept. 4, during which many persons were injured and shops pillaged. A similar outbreak occurred at Smela, in the government of Kiev, where the troops were called. Ninety-eight houses and 145 shops were pillaged, and several persons were seriously and many slightly wounded by the troops. Many of the rioters were arrested. The affair lasted for two days, Sept. 4 and Sept. 5.

Noted War Veteran Married.

KNOXVILLE, Tenn., Sept. 12.—It is said here that General John T. Wilder, commander of Wilder's brigade in the civil war, at present United States pension agent in Knoxville, has been wedded secretly in Toxaway inn, Lake Toxaway, N. C. The bride was Miss Dora E. Lee, seventeen years old, daughter of Mr. and Mrs. John W. Lee of Alexander, N. C. General Wilder is in his eightieth year. His first wife died twelve years ago.

Alabama Girl Kidnaped.

ATLANTA, Ga., Sept. 12.—According to a letter from C. E. Jones, a citizen of Valley Head, Ala., to the chief of the Atlanta police, his sixteen-year-old daughter Annie has been kidnaped. It is the belief of the father that his daughter was kidnaped in Chattanooga, Tenn., last Thursday while on her way to Sylvania, Ala., to visit relatives. No clew to the missing girl has been found.

Seven Victims of a Train Wreck.

CALEDONIA, N. Y., Sept. 12. — A northbound freight on the Buffalo, Rochester and Pittsburg railroad crashed into a southbound freight train at Mumford's Station, eighteen miles west of Rochester. Three men were killed, and four were injured. The trains were running about thirty miles an hour when they met on a sharp curve.

Baby Drowned In Fourth Lake.

UTICA, N. Y., Sept. 12.—Milton Becker, aged three years, son of Fred Becker, who conducts Camp Onondaga, on Fourth lake, in the Adirondacks, was drowned while playing on the dock. The body was recovered.

NEW JERSEY'S TWEVE-ACRE STORE.

Everything For Home

Hahne & Co.

Broad, New and Halsey Sts., Newark, N. J.

Everything For Wear

Popular Prices Prevail

100 Complete Stores Under One Roof

Height 90 Feet

Broad Street Front 250 Feet

Halsey Street Front 200 Feet

Grand Court 200 Feet Deep

Thoroughly Fire Proof Building

13,100 Electric Lights

Mail Orders Promptly Filled

FALL AND WINTER

OPENING

THREE FULL ACRES OF

FURNITURE,

CARPETS,

DRAPERIES,

NOW ON EXHIBITION

In This The Handsomest Store in America.

The Most Magnificent Display Ever Seen in New Jersey, None in New York Approaches it.

Strength, Beauty, Excellence and Style Combind.

High, Medium and Ordinary Grades.

POPULAR PRICES PREVAIL.

Only Goods That Are Reliable

Choice As Great As In New York

Four Stories

New Street Front 275 Feet

Greatest Depth 400 Feet

Grand Court 108 Feet High

Ten Safe Passenger Elevators

Seventy Delivery Wagons

First Class Grocery Department

HAHNE & CO.'S Great 12-Acre Store NEWARK.

THE PLEASURE

of a smoke depends on the quality of the Cigar! Spend the lazy hours of your vacation in smoking

OUR CIGARS,

and you'll find you've got your money's worth every time. Our Cigars are good and the price is low. Sold singly or by the box.

KIRBY'S

106 Park Avenue, Plainfield.

The Park Stables.

Livery and Boarding.

108 Somerset Street

Telephone 493 j. North Plainfield.

High-class Horses and Carriages. Prompt Service.

JAMES D. FRAZER.

YOU WILL NEVER BUY A HOME WITH MONEY PAID FOR RENT IN THE PAST.

START NOW TO

OWN A HOME

of your own by taking out shares in

THE CENTRAL

Building and Loan Asso'n.

OF PLAINFIELD.

J. F. MacDonald, Sec'y.

Smalley Building, No 149 North avenue 4 14 tf

Hose for the Lawn.

Special Prices

This Week at 1/3 off Regular, Making a First-class Fully Guaranteed Article for from 8 cents to 10 cents per foot.

Gayle Hardware Co.

105 W. Front St. and 104 Park Ave. Phone 468 R.

Trolley Rides

these warm days, and evenings, are pleasant and healthy.

A convenient destination, or stopping-off place, is Newark, and our Soda Counters and Ice Cream Parlors are convenient to all car lines. A plate of Ice Cream, any two flavors, 10c; or a glass of Ice Cream Soda or other cooling drink at 5c makes a suitable addition to the evening's jaunt.

R. Walsh & Co.

Office 151 Market Street

Two Stores, 157 Market and 671 Broad, Newark N. J.

Factory 136-38 Front St

-:- PUTNAM & DEGRAW -:-

Royal Tooth Powder, can	10c
Royal Talcum Powder, can	10c
Mennen's Talcum Powder, can	18c
Witch Hazel, bottle	10c
Violet Toilet Water, bottle	25c
Lyons' Tooth Powder, can	19c

BIG FLOOD IN TEXAS.

The Town of Presido Del Norte Practically Wiped Out.

SAN ANTONIO, Tex., Sept. 12.—A special to the Express from Marfa, Tex., says telephone messages received from Presido del Norte, in the southern part of the county, announce that it has practically been destroyed by the waters of the Rio Grande. A number of residences and business houses have been abandoned, including the United States custom house, but the government records were saved.

The inundation was the result of confluence of the Concho river in Mexico and Irbolo creek in Texas with the Rio Grande, each of which was greatly swollen by the very heavy rains of the past week.

Great property loss will be sustained, but no lives were lost.

MISSIONARIES MASSACRED.

Natives of New Guinea Planned to Murder All Whites In Country.

BRISBANE, Queensland, Sept. 12.—News has been received from German New Guinea saying that natives attacked the Catholic mission and murdered Fathers Raschen and Ruttar, Brothers Bley, Plarschaert and Schillekens and Sisters Sofia, Agatha, Annie, Agnes and Angella.

Twenty-six natives were captured, and sixteen of them were executed for the crime.

The design of the natives was to murder all the whites, but this was frustrated.

Hoo Hoos Elect Officers.

ST. LOUIS, Sept. 12.—At the closing session of the Hoo Hoos here Portland, Ore., was selected for the next annual meeting. The following officers were elected: Snark of the universe, C. B. Rourke, Petersburg, Ill.; senior Hoo Hoo, J. S. Bonner, Houston, Tex.; junior Hoo Hoo, A. C. Ramsey, St. Louis; bojum, George V. Denny, Savannah, Ga.; scrivenotor, James H. Baird, Nashville, Tenn.; jabberwock, A. H. Potter, Portland, Ore.; custocatian, E. Stringer Boggess, Clarkesburg, W. Va. The membership limit was extended from 9,999 to 99,999.

Yachting Party Probably Lost.

BRIDGEPORT, Conn., Sept. 12.—Grave fears are entertained for the safety of William F. Robertson and his wife, their daughter, Mrs. R. F. Kolb, and her husband, who left this city Thursday afternoon in a thirty-eight foot naphtha launch, intending to go to Oyster Bay, N. Y. A few hours after the launch sailed out of the harbor a furious thunderstorm swept over the sound, and as no trace of the boat has been reported and no word from any member of the party has been received it is supposed that they were all lost in the storm.

Civil War Steamboat Beached.

WASHINGTON, Sept. 12.—The River Queen, beached in the Potomac, is the oldest steamer plying the Potomac. During the civil war she was in the service of the government. President Lincoln frequently used her as a dispatch boat. At the siege of Petersburg, Va., she was lying at City Point in the James river. President Lincoln was aboard, and he paced her decks during the cannonading.

Uruguayan Troops Defeated.

BUENOS AYRES, Sept. 12.—A further heavy engagement between the insurgents and the troops of the government, in which the latter are reported to have been defeated, is said to have occurred in Uruguay. Rumors concerning the casualties are conflicting. Negotiations between the Paraguayan government and the revolutionists there are still proceeding.

Farmer Accused of Counterfeiting.

ITHACA, N. Y., Sept. 12.—Herman Knapp, a young farmer of Etna, near here, was arrested by a secret service agent, charged with passing counterfeit money. Knapp pleaded not guilty, but is in jail in default of $1,000 bail awaiting examination before United States Commissioner E. H. Bostwick on Sept. 20.

Very Bad "Rough Riders."

NORFOLK, Va., Sept. 12.—Southern railway detectives have captured a band of twelve negroes calling themselves "Rough Riders" in Sussex county. The band is accused of robbing and burning the railway depot at that place and, it is asserted, was planning to rob and burn a general store.

Explosion on Italian Cruiser.

SEOUL, Korea, Sept. 12.—Four of the crew of the Italian third class cruiser Puglia were killed in the harbor off Chemulpo and sixteen others rendered ill by the fumes of bursting shells. The actual explosion of the shells did but little damage.

Hurt on a Miniature Railroad.

PITTSBURG, Sept. 12.—At Olympia park, a pleasure resort eighteen miles east of this city, nine persons were injured, three seriously, by the engine of a miniature railway jumping the track.

Maryland Day at the Fair.

ST. LOUIS, Sept. 12.—Governor Edward Warfield of Maryland, together with his staff, the state commissioners and a hundred guests, are here to participate in the celebration of Maryland day.

Suzanne Adams' Husband Dead.

LONDON, Sept. 12.—Leo Stern, the violoncellist, husband of Suzanne Adams, the singer, is dead.

Weather Probabilities.

Fair and cooler; light to fresh variable winds.

RUSSIANS IN FRISCO

A Disabled Transport Takes Refuge In American Port.

SHE COMES FROM VLADIVOSTOK

Carries 497 Men, 21 Officers and 23 Guns — Wants to Make Repairs. Port Authorities Telegraph to Washington For Orders.

SAN FRANCISCO, Sept. 12.—The Russian transport Lena, Captain Berlinsky, has put into this port for repairs.

The Lena is thirty-one days from Vladivostok, via Bayalwa, Sakhalin island. She made the run from Bayalwa in nineteen days, which is considered fast time. The Lena has a crew of 497 men and 21 officers and carries twenty-three guns. She has three funnels and three masts.

Captain Berlinsky, who officially declares the Lena to be a transport, states that her engines and boilers are in need of repairs. After passing quarantine the Lena anchored off the Union Iron works, where she now lies.

According to Brassey's Naval Annual, the Lena formerly was the Kherson of the Russian volunteer fleet. Brassey refers to her as a "volunteer cruiser" and also as a "transport vessel."

The Lena has a speed of 18½ knots. Her hull is of steel, and her displacement is 10,225 tons. She is 493 feet long, 54 feet 3 inches wide and has a draft of 24 feet. She has two propellers. Her indicated horsepower is 12,500. She was built at Hebburn, England, in 1895. According to Brassey, the Lena carries three 4.7 inch quick firing guns and twenty of smaller caliber.

The arrival of the Lena has been reported to Washington, and instructions are awaited.

Pilot McCulloch, who brought the Lena into port, says that chains were wrapped around her hull, indicating that some of her plates were loose.

Immediately after the Lena dropped anchor in the bay Captain Berlinsky left the warship, but the object of his visit ashore was not announced. An officer of the cruiser, however, stated that the Lena left Vladivostok on a cruising expedition, hoping to capture some of the transpacific vessels carrying contraband of war. It was admitted that the vessel most eagerly sought for was the steamship America of the Toyo Kisen Kaisha, which company sent her from this port several weeks ago for the orient. The America arrived safely at Hongkong on Sept. 2.

Melba's Auto Kills Old Man.

PARIS, Sept. 12.—Mme. Melba, the distinguished singer, while driving, accompanied by her two cousins, the Misses Walker, in an automobile from the Hotel Ritz to Versailles ran over a man over eighty-four years old and killed him instantly. The accident occurred on the Boulevard Peroire. The chauffeur was not to blame, as the old man got in the way of the automobile while endeavoring to escape being run over by a cab. Mme. Melba was greatly distressed and returned to the hotel, where she is now confined to her apartments.

Explosion In Westminster Abbey.

LONDON, Sept. 12.—A singular affair took place in Westminster abbey. At the middle of the morning service a series of loud explosions came from the north transept and startled the kneeling congregation to its feet, causing an almost dangerous rush for the doors. It was discovered that the cause of the explosions was a firecracker, the label attached to which showed the outrage to be the work of a fanatical adherent of the late John Kensit, the antiritualistic crusader. The culprit escaped in the confusion following the explosions.

Phipps Case Will Be Settled.

PITTSBURG, Sept. 12.—The divorce suit brought by Lawrence C. Phipps, the Pittsburg millionaire, against his wife and which has achieved national celebrity will be settled in Denver in a few days. Knox & Young, attorneys for Mrs. Phipps, have agreed to overtures made by the other side, and, while it is not officially so stated, it is understood that Mrs. Phipps will retain possession of the children and that Mr. Phipps will bear all the expenses of the transcontinental litigation.

"Bobby" Walthour Beats the Dutch.

BERLIN, Sept. 12.—"Bobby" Walthour, the American cyclist, won the international bicycle race at 100 kilometers here. His time was 1 hour 23 minutes and 18 seconds. Dickentmann of Holland, Hall of Holland and Robl of Germany finished as named. Walthour won easily and without having to change his motor pace.

Minister Killed by Mushrooms.

MINNEAPOLIS, Minn., Sept. 12.—Rev. William Francis, assistant pastor of the First Baptist church of this city, is dead as the result of eating mushrooms picked by himself. Three other members of the family are recovering from severe illness caused by partaking of the same dish.

Cheese Sales at Watertown.

UTICA, N. Y., Sept. 12.—On the Watertown dairy market on Saturday the sales of cheese were: Large white, 810 boxes, 8⅛a8⅜; small white, 1,615 boxes, 8⅜a9; white twins, 1,995 boxes, 8⅜a9; colored twins, 2,088 boxes, 8⅜; total, 6,508.

Death Due to Football.

HARRISBURG, Pa., Sept. 12.—Blaine Hoffman, aged nineteen years, received such serious internal injuries in a game of football at Lykens, near here, when the opposing players piled upon him, that death resulted.

THE DAILY PRESS.

INDEPENDENT IN POLITICS.

A. L. FORCE, - Editor and Proprietor.

Published Daily, except Sunday, at 3:00 p. m. 125 North Avenue. Telephone Call 62.

Two cents a copy. Ten cents a week. $5.00 a year—in advance. No extra charge for papers mailed to points in the U. S. and Canada. Delivered by carrier or by mail.

THE PRESS has the most complete carrier and mail service of any paper in the metropolitan district.

Any subscriber failing to receive a single issue will confer a favor by notifying the business office.

Advertising rates mailed on request.

Copy for Change of Advertisements to ensure change the same day MUST be in this office by 9 a. m.

Plainfield, N. J., Sept. 12, 1904.

It's five to four in Westfield's favor now, but after Saturday's exhibition Plainfield's stock has commenced to soar and the local fans are sanguine that they'll capture the series of ten games.

President Roosevelt's letter of acceptance puts the writer and tells the Nation that he stands pat on his record, which is really the record of John Hay, one of the greatest statesmen America has produced. There are many intelligent Republicans whose loyalty is not shaken in the present campaign because of their confidence that Mr. Hay will be the ruling force if Mr. Roosevelt is re-elected.

In neither the Fourth nor the Fifth District have the Democrats been able to get up any enthusiasm so far as the congressional fight is concerned. Francis B. Lee, of Trenton, who was urged to become a candidate for the Democratic nomination, absolutely declines to allow his name to be used. It was believed sometime ago that Samuel Swackhamer had his eyes on the nominaton, but he declares it's too expensive a job. In the Fifth district, DeWitt C. Flanagan was looked upon as desiring to make another try against Fowler, but the Morristown man says that he does not want the nomination although he adds that he will take it provided no one else will. James E. Martine, who declares that a seat in Congress is more coveted by him than a place in heaven, refuses to run for the nomination. His reason is that he is good in a race but not good in reaching the goal. The fact is no one seems to hanker after a nomination in either district and the Democrats are in a dilemma.

CITY JOTTINGS.

—A firm of painters has leased Chas. Sebring's office building on East Second street, near Watchung avenue.

—The Gill building on Somerset street occupied by J. K. Arnold, Collector George F. Brown and others, is being painted throughout. I. N. Wyckoff has the contract.

—Miss Daisy Snyder, of Boehm's dry goods store, has given up her position, which will be taken by Miss Alice DeMott, who enters upon her duties today. Miss Snyder will continue to reside in this city.

—Frank Clark, of California, who has been visiting his father, Frank R. Clark, of West Seventh street, has rented the house at Washington and Mercer avenues, North Plainfield, and took possession several days ago.

—Albert I. Littell, of North avenue, who some time ago fell off a house and sustained several fractures of the leg, has so far improved as to be able to take carriage drives. The bones are knitting satisfactorily, although it will be some time before he will be able to go about without the aid of crutches.

PERSONAL.

Edward Koechlein, of this city, has been visiting Raritan friends.

Miss Carrie Myrex, of this city, has been visiting George Robson, of Bound Brook.

Mrs. John H. Carney, of the borough, has been visiting at Dover, Morris county.

Mrs. Sherman and daughter, Miss Sherman, of this city, have been guests of Bound Brook friends.

Miss Daisy Brouard, of this city, has been engaged as a teacher in the public schools at Bound Brook.

Mrs. Pauline Williams and daughter, of this city, have been visiting Mrs. George Eastman, of Bound Brook.

Miss Addie Carney and John H. Carney, Jr., of the borough, have been visiting friends at Bound Brook.

Mr. and Mrs. W. L. Murray, of Rockview avenue, have returned after spending their summer vacation in the mountains.

Mr. and Mrs. E. P. Goodwin, of West Seventh street, have returned home after spending the summer in the mountains in New York State.

Robert Humphrey, father of Robert E. Humphrey, of this city, returned on Saturday from Europe, where he has been spending the summer. He is now visiting his son here.

PLAINFIELD A. C. VICTORS

(CONTINUED FROM PAGE 1.)

error, Farmer flied to Rochford, Courtney singled, scoring Oregan, Courtney out stealing, Cotter to Rochford. ONE RUN.

Fourth inning—Smithson doubled to right, Rochford sacrificed, Courtney to Smith, Smithson reached third on account of Courtney being hit on the finger by a throw from Smith, trying for a double play, Robertson flied to Bassford, Smithson scoring, Barry walked, stole second, McManus also walked, Farmer threw wild to third, Barry scored, Patience fanned. TWO RUNS.

Dietrich out, Barry to Robertson; Hartman fanned, Smith hit by a pitched ball, Fraser singled, Courtney running for Smith, reached third, Cusick out, Barry to Robertson. NO RUNS.

Fifth inning—Cotter fanned the breeze, Oregan dropped Waller's fly, Seward foul flied to Courtney, Smithson fanned. NO RUNS.

Bassford foul flied to Robertson, Oregan laced a three timer to left, Farmer singled, scoring Oregan, Courtney forced Farmer at second, Smithson to Rochford; Dietrich flied to Seward. ONE RUN.

Sixth inning—Rochford hit for two bases, Robertson hit by pitched ball, Barry fanned, Rochford and Robertson made a double steal, McManus struck out, Patience done likewise, Fraser pulled out of a tight place. NO RUNS.

Hartman flied to McManus, Smith beat out a hit to short, Patience got under Fraser's high drive in center field, getting his man, Cusick out, Rochford to Robertson. NO RUNS.

Seventh inning—Cotter flied to Courtney, Waller fanned, Seward also fanned. NO RUNS.

Bassford singled, Oregan forced Bassford at second, Barry to Rochford, Farmer forced Oregan at second, Rochford to Smithson, Courtney forced farmer at second, making the third out by being forced at second, Smithson to Rochford. NO RUNS.

Eighth inning—Smithson foul flied to Farmer, Rochford reached first on Smith's error, Robertson singled, stole second, Barry out, Hartman to Smith; McManus safe at first on Hartman's error, Patience out on a nice stop by Hartman, who threw to Smith, retiring the runner. NO RUNS.

Dietrich easy out for Robertson unassisted, Hartman walked, Smith sacrificed, Smithson to Robertson, Hartman reached home on errors by Cotter, Smithson and Barry. Hartman got them throwing the ball all over the lot. Fraser flied out to McManus. ONE RUN.

Ninth inning—Cotter out, Cusick to Smith; Waller out, Courtney to Smith; Seward flied out to Dietrich. NO RUNS.

—Going to preserve any pears? Special prices on a consignment of choice Bartlett's tomorrow morning at Neuman Brothers. Also Damson plums, green and blue gages by the basket.

STORAGE VAULTS

For Large Trunks, Boxes, Valuable Packages, etc., etc.

SAFE DEPOSIT BOXES

OF ALL SIZES.

ABSOLUTE SECURITY PROVIDED.

CITY NATIONAL BANK.

Dress Goods Opening

You are cordially invited to this, the finest display of Dress Goods we have ever made. Exclusiveness and Variety characterize the entire showing. Choice things in Mannish effects, Novelties in Brilliantines and Mohairs, Fancy Worsteds, Boucle Novelties and a thousand and one other strictly new Fabrics are included in this most interesting exhibition. Black Goods are largely represented by many new fancy weaves that must appeal strongly to people of refined tastes. Velvets, Silks, Crepe-de-chines, Chiffons, Mousseline-de-soie, etc., are also shown in the most desirable colors. Under new management we expect this department to prove a most fascinating one this season. Goods will be shown freely and cheerfully.

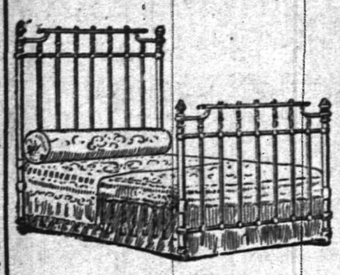

Annual Sale of Sample Brass Beds.

Every year it's our good fortune to secure from the Boll Brothers Manufacturing Co., of Harrisburg, Pa., their samples of high grade Brass Beds. These samples which have done duty at their warerooms are none the worse for it, having had the best of care. We secure them so as to offer them to you at a great saving, note the prices:

Regular 45.00	Beds at	39.00.
Regular 42.50	Beds at	34.50.
Regular 39.50	Beds at	33.00.
Regular 35.00	Beds at	29.50.
Regular 32.50	Beds at	26.50.

Sale of Toilet Sets, 1.69.

Regular price 2.25, full 10-piece sets, decorated in blue, brown and green.

Our Cake Department.

Our Cake Department is fully equipped to take care of your wants in that line. Every ingredient that goes in a cake bears the stamp of purity. The cakes are made and baked in full view of everyone. If you have not patronized this department yet, you'll profit by so doing.

Genuine Ostermoor Mattress

Registered Trade Mark. Copyrighted by Ostermoor & Co. N.Y.

Sold exclusively in this city for us. Without exception the best mattress that we know of.

Made of patent elastic felt, covered with best grade of satin finish tick'ng. Prices guaranteed.

Size 2 feet 6 inches	8.85
Size 3 feet 0 inches	10.00
Size 3 feet 6 inches	11.70
Size 4 feet 0 inches	13.35
Size 4 feet 6 inches	15.00

Made in two parts 50c extra.

WOODHULL & MARTIN.

FREEHOLD AND PLAINFIELD N.J.

Levy Bros' TWO STORES

115-117 West Front Street 'Phone 220 Plainfield, N. J.

Exceptional Values in Blankets.

You can save 25 per cent by buying your Blankets now.

3 Extra Special Numbers in fine Cotton Fleece Blankets at

$1.00 $1.19 $1.39

These Blankets are full 11-4 size, extra heavy and cannot be had at these prices later on.

MILLINERY.

We are now offering a splendid variety of Ready-to-wear Hats in the leading Fall Styles.

PERSONAL.

Miss Freda Kaiser, of this city, has been visiting her parents at Raritan.

Mr. and Mrs. John Reynolds, of this city, have been visiting relatives at Somerville.

Mrs. Thomas Pheland and son, Joseph, of Raritan, have been visiting relatives here.

Mrs. Mary Dunham, of this city, has been visiting Mrs. H. H. Hoagland, of Somerville.

Miss May Birmingham, of Plainfield, has been the guest of Miss Margaret P. Burns, of Raritan.

Miss Agnes E. Faber and Miss Nellie Rogers, of Willow avenue, have gone to Asbury Park for a few weeks.

Leon Moran and family, of Grove street, have returned home after spending the summer at Easthampton, L. I.

W. J. Kitchen, of Bayonne, who has been the guest of John H. Kitchen, of South Plainfield, for the past two months, has returned home.

Miss Nellie Tein, daughter of Mr. and Mrs. Yaba Tein, of Bassein, Burma, is a guest at the home of Mrs. William White, of Willow avenue.

The Boston Cloak and Fur Store

245 West Front Street, Plainfield. Opp. Postoffice

Simply Trimmed Hats.

Now you can choose the handsomest line of Trimmed Hats and Turbans at popular prices.

Girls' School Clothing.

We've bought the handsomest line of tailored Reefers and Skirts which we will dispose at sacrificing prices.

The Plainfield Furrier is prepared to make your Furs look as good as new.

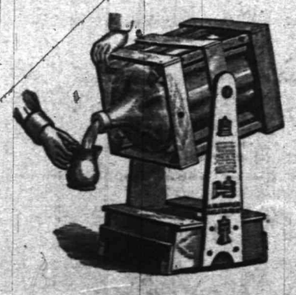

TRY 5 GALLONS

WASHINGTON ROCK SPRING WATER.

Orders by mail promptly filled.

Patent swinging crate, very convenient

Plainfield Spring Water Co

Box 743. Plainfield, N. J.

Every Taste and Every Purse Finds Satisfaction

At Peck's.

ESTABLISHED 1888 E. H. CLEVELY. TELEPHONE 308 W

Restaurant and Lunch Rooms.

OYSTERS are in season. Chicken Pot Pie, North Carolina style, Thursdays.

Seperate dining room upstairs for ladies'.

155, 157, 159 North Avenue, Opposite C. R. R. Depot.

Local Agent For Horton's New York Cream.

Wholesale——Retail.

KIRCH J. PHILIP KIRCH. CIGARS

To lovers of Porto Rican Tobacco, we are offering a special inducement in Rucabado's "Maximo," to go at $1.50 per box of fifty. A chance of a lifetime. Do it Now

120 NORTH AVENUE. Phone 487 J.

202-204 West Front Street.

WEINBERGER'S

202-204 West Front Street.

Big Bargain Sale of Boys' School Clothing.

A memorable event, appealing forcefully to all economical parents.

500 Boys' 2-piece School Suits, made of woolen through-and-through Cheviots, in the latest grays, browns and mixtures. Remember these Suits are the newest full weight Fall and Winter styles. Reg. $3.50 and $4.00 Suits, special at.... $2.48

200 Boys' 2-piece double breasted Suits, medium and heavy weight, in plaids, checks and fancy mixtures. Reg. $2.50 and $3.00 Suits, special at..... $1.98

200 Boys' School Suits, made of good strong materials, all new Fall styles in all the latest colors. They are made in a smart double breasted style and are indeed a bargain. Regular $2.00 and $2.50 Suits, special at..... $1.48

New York Clothing Company

M. WEINBERGER, Mgr.

202-204 West Front Street, Plainfield, N. J.

YOUR EDUCATION HAS BEEN NEGLECTED

If you have not been taught the value of money and the advantage of SYSTEMATIC SAVING.

DO NOT ALLOW YOUR CHILDREN

To reach the age of manhood and womanhood without a little money of their own to help them along.

The PENNIES that they have saved,
The DOLLAR that you will add, (and oftentimes more,)

AND THE

DIME SAVINGS INSTITUTION

will accomplish a good result for them.

Uniformly Good Milk.

The prudent housewife realizes the importance of using the best Milk in her home. Our many customers have found by experience, that in purchasing of us, they get absolute satisfaction in their Milk supply.

You can rely upon the uniformly good quality of our Milk, because it's always pure, fresh and excels in richness.

MARCHANT BROTHERS,

Plainfield Milk and Cream Company,

191 North Avenue, Plainfield, N. J.

MEN'S FURNISHINGS

GREER & GREENWOOD,

155 East Front Street.

All the new shapes in Fall Hats. See us in our new store.

THE DAILY PRESS may be obtained from the following Newsdealers and Agents. 10c a week.

CITY.

Union News Co. . . . . R. R. Station
J. M. Harper . . . . . 411 Park Ave
E. A. Laing . . . . . 149 W. Front St
A. D. Mallinson . . . . . Fourth and Liberty Sts
Trolley Waiting Room . . . . . Watchung Ave
M. Estil . . . . . 111 Park Ave
W. E. Mattison . . . . . 85 Somerset St
Geo. Scribner . . . . . 331 Watchung Ave
J. Hatfield . . . . . 212 Watchung Ave

SUBURBAN.

Dunellen . . . . . Wm. Giddes
Dunellen . . . . . John Alberts
New Market . . . . . Herbert Dunham
Bound Brook . . . . . Union News Co.
Somerville . . . . . John Gernert
Westfield . . . . . C. F. Wittke, A. E. Snyder
Scotch Plains . . . . . Chas. Elliott
South Plainfield . . . . . Walton Smith
Clinton Avenue . . . . Mrs. Meader, John Ryan
Fanwood . . . . . Chas. Elliott
Netherwood . . . . . L. Uhdal, J. Kiley

SUBURBAN NEWS.

DUNELLEN AND VICINITY.

A baseball team traveling under the name of the Cranford F. C., came to town Saturday afternoon and attempted to give an exhibition of the National game. The exhibition they gave was not one which pleased the fans, as many of them left the grounds in disgust before the game was over. The locals did not have their regular battery at work, but even at that they won by a score of 12 to 1. Cranford scored on an error by Garvey in fielding a hit, but were far from dangerous at any stage of the game. The locals played a fast game in the field and hit Glddes' curves at will. Staats pitched a good game and Graham's throwing was the best seen here this year.

Charles Doolittle will be unable to resume his studies at Rutgers College this fall on account of his poor health. He was a sophomore at that institution. Mr. Doolittle will spend a year in building up his constitution and will resume his studies again next fall.

The borough registry list will be posted on Wednesday. All voters should examine it and find out if they are correctly registered.

Dr. W. J. Nelson will spend some time in New Mexico before his return home. The trip is for the benefit of the Doctor's health.

Walter Hazeltine, of Washington avenue, has returned home from his vacation which was spent in the Adirondacks.

Work on the erection of the new switch tower was commenced yesterday and all the hoisting apparatus is in place.

A meeting of the county Board of Assessors will be held at New Brunswick tomorrow.

Mrs. G. W. Churchill is slowly recovering from the effects of a recent operation.

The Borough Council transacted routine business at its meeting Saturday night.

'PLAINS AND FANWOOD.

The township and borough primaries will be held tomorrow. Polls will be open at 1 o'clock. Under the new election law, primary elections are held under supervision of the Registry Board, the same as a general election. No contest will be wagered on the Democratic ticket as only the legal number of delegates have been named. Not so on the Republican side, as usual a contest is on. Only two delegates are to be elected to the county convention. Three have been named as follows: Edward V. Goodman, William D. Johnston and George H. Johnston.

No game was played on the local diamond Saturday afternoon as the Mount Pleasant team failed to put in an appearance. Many of the local fans took in the P. A. C.-Westfield game at Crescent Oval, while several from town went to Somerville. On Saturday afternoon the former local team meets the P. A. C. at Crescent Oval. A large delegation from town will be on hand to see the game.

The case of Lambert against the Northeastern Telephone and Telegraph Company, which was to have been tried in Justice Clark's court Saturday morning, was adjourned until Friday afternoon, September 16, by request of defendant's counsel, Harry C. Runyon. Walter Hetfield, Sr., represents the plaintiff and an interesting legal battle is looked for when the case is tried.

The closing of Galvin's Park midway has meant a considerable dropping off in the number of passengers carried by the trolley on Sundays. During the rush hours, cars when arriving in town, would be so packed on Sundays that many rather than stand on the running board for a pleasure ride would return home.

Rev. G. M. Shott occupied the pulpit of the First Baptist church, of Plainfield, yesterday. Rev. Dr. Greaves, of Westfield, occupied Mr. Shott's pulpit. Dr. Greaves, who has retired from active pastoral work, is no stranger to a local congregation and his discourse was enjoyed by a large audience.

A meeting of the Ladies' League will be held tomorrow afternoon at 3:30 in Myers' Hall. All women interested in the work of the Industrial School are invited to attend the meeting.

The public schools of Plainfield will reopen tomorrow. Those from town who attend have been more fortunate, by a week, than the scholars of the local school.

Mr. and Mrs. Anthony Fales, of East Fifth street, have been visiting Mrs. Fales' parents, Mr. and Mrs. A. L. Frentz, of Westfield avenue.

The Scotch Plains and Berkely Heights combination defeated the Chatham team at Berkely Heights, Sunday afternoon, 16 to 6.

Freeholder and Mrs. John Robison, of the borough, spent Saturday and Sunday with their son, Richard P. Robison, in New York.

The members of the Epworth League enjoyed an interesting weekly meeting in the class rooms of the church last night.

Miss Rita Pond, of Plainfield, a former member of the corps of teachers of the public school, visited the school Friday.

John E. Flannery, of East Second street, has been visiting his mother, Mrs. John Flannery, of Westfield avenue.

The Aeolian team played a 4 to 4, ten inning tie game with the Summit team, at Summit, Saturday afternoon.

Ferdinand Smith has taken the position as manager at the Central Hotel, Willim Sullivan having resigned.

The weekly B. Y. P. U. meeting was held as usual last night in the parlors of the Baptist church.

Miss Nancy Wade returned this morning to her duties as teacher in the Milburn public school.

Miss Louise Meyers left today for a stay of several weeks with friends in New York State.

SOUTH PLAINFIELD.

Mrs. David Bigley and Miss Emma Faulks assisted in the Christian Endeavor service last night by singing an impressive duet. Miss Nellie Manning played the accompaniment.

John Comerfort and Oscar Farley, of the Hall Signal service on the Lehigh Valley road here, have been transferred to Newark.

Miss Gussie Clawson, of Clinton avenue, has returned home from a visit with her cousin, U. S. Tingley, in Trenton.

Morris Higgins lost a dozen chickens on Saturday in a mysterious manner. Evidently they had eaten poison.

Melville Brown, of Brooklyn, has returned home after a few days' visit with his cousin, Philip Smith.

Mr. and Mrs. Edgar J. Boice entertained Mr. and Mrs. Frank Randolph, of New Market, yesterday.

William H. Manning attended the School Board meeting at New Market Saturday.

AN AUTO FOR $1.45.

H. W. Marshall Gets a $650 Machine at a Lodge Drawing.

H. W. Marshall is the owner of an up-to-date automobile which cost him but $1.45. The machine is an Oldsmobile and is worth $650 if bought from a regular dealer, but Mr. Marshall just invested in one of a lot of tickets sent by Westwood lodge, F. and A. M., of Westwood, N. J., which conducted some drawings at a fair last week. This morning, the past senior warden of Anchor lodge, of the same order here, received a telegram that "B 145" was the lucky number and for him to send it on and take away his spick and span auto.

After the drawing, Mr. Marshall offered to exchange the ticket for one held by W. W. Warnock, but the latter declined, so the laundryman and not the baker will build a shed to store away an automobile.

Mrs. King, who has been spending a two weeks' visit with her friend, Mrs. R. Clarkson, of Spruce street, has returned to her home in Brooklyn, N. Y.

Guard Against Baldness.

Why neglect your hair? Is it coming out? Nature is telling you that your hair needs attention and care. You can safely guard against baldness by using

Randolph's Compound Quinine and Glycerine Hair Tonic.

It thoroughly cleanses the scalp—nourishes the roots of the hair stops it from falling out and promotes a new and luxuriant growth. For your appearance and comfort's sake, get a bottle, use it night and morning, and you'll have a beautiful head of hair.

Price 50c per bottle.

L. W. RANDOLPH.
The City Pharmacy,
143 W. Front St.

DRINK

A CUP OF OUR COFFEE OR TEA AND BE CONVINCED THAT IT IS THE BEST.

Java and Mocha - - 30c lb
Old Government Java, very fine 28c lb
Special Breakfast Blend - 25c lb
TEA--Formoso Oolong, delicious in flavor - - - - 50c lb

Neuman Bros

Watchung Ave. and Fifth St.

TENNIS CHAMPIONSHIP NOW RESTS BETWEEN TWO

MISS SCHUYLER AND MISS REINHART IN FINALS AT HILLSIDE.

The women's championship title in tennis at the Hillside Tennis and Golf Club now rests between Miss Sarah Schuyler and Miss Mary Anderson Reinhart. The regular annual tournament was played off on the club courts Saturday and resulted in these two women winning place in the final match, which will be played Saturday.

There were fourteen entries for play, and in drawing for opponents Miss Sarah Schuyler and Miss Hope Ivins drew byes. In the preliminary rounds Mrs. Fullerton Weaver defeated Miss Florence Stuart, 6 2, 1 6, 6-3. Miss Helen Martin went into the next round by default of Miss Helen Heff and Miss Elsie Goddard won from Miss Ruth Titus, 6-1, 6-0. Miss Mary Anderson Reinhart won from Miss Alice Titus, 6-1, 6-3, Miss Harriet Goddard defeated Miss Helen Brown, 6-0, 6-0, and Miss Antoinette Barclay took straight sets from Miss Ellen Merrill, 7-5, 6-1.

In the first round of play, Miss Sarah Schuyler won from Mrs. Fullerton Weaver, and Miss Helen Martin captured two sets from Miss Elise Goddard, 6-2, 6-1. Miss Mary Anderson Reinhart won from Miss Harriet Goddard, 8-6, 6-3 and Miss Antoinette Barclay won her way to the semi-finals by defeating Miss Hope Ivins. In the semi-final round, Miss Sarah Schuyler won from Miss Helen Martin, 8 6, 6-1 and Miss Mary Anderson Reinhart defeated Miss Antoinette Barclay, 4-6, 6-4, 6-1.

A World's Wonder.

We often hear of the seven wonders, though in these times there are perhaps one hundred times that number, and perhaps the most popular wonder region in this vicinity is Mauch Chunk. Mauch Chunk is high up in the Pennsylvania mountains, and the several peaks have wide outlooks in every direction. A main attraction is the Switchback Railroad, the road forms an eighteen mile loop over and around the mountains, and is a very novel engineering feat. The first incline extends up Mount Pisgah to a height of 1370 feet above tide water. The car then bowls along a decline for several miles only to reach the base of another mountain which is climbed to a height of 1530 feet above tide water. The descent to the home stretch lies through a beautiful valley, and when the journey is finished the tourist is rather anxious for a renewal of the experience. On September 18, 1904, the New Jersey Central is to run a popular priced excursion to Mauch Chunk, the rate for the round trip to be $1.50. Special train leaves Plainfield at 9:20 a. m., arriving at Mauch Chunk early in the day, and as the return trip does not leave the Mountain City until 5:40 p. m., there is plenty of time for exploring the charms of Mauch Chunk.

9 10 7 o

Trolley Kills a Canine.

A trolley car suddenly cut short the life of a common cur at the corner of West Front street and Grant avenue, Saturday night. The canine was allowed to remain in the street all day yesterday much to the disgust of passersby.

Advertised Mail Matter.

Plainfield, N. J., Sept. 12, 1904.
R. S. BIRCH, P. M.

Apgar, Mr Theodore	Jones, Mr Samuel
Adams, Mr H	Jackson, Mrs B
Craig, Mr Robert	Kyle, Mrs A R
Crane, Miss Hattie	McGarey, Mr Thos
Casino, Mr Searano	Maxwell, Miss Lilly
Day, Mrs H E	Mure, Miss Currud
Dana, Mrs Rebecca Y	Nevins, Mrs Wm
Emerson, Miss Florence	Preston, Mrs Emma
Hicks, Mr Clarence J	Ricker, Mrs Ida
Honeyman, Mr Lewis	Wilson, Mabel
Harper, Mr M F	Wyckoff, Mr Edw

Please say "Advertised."

DR. E. B. STOWE,
Graduate Chiropodist,
For Gentlemen and Ladies. Babcock Building
Office Hours—9 to 12 a. m., 1 to 6 p. m.
Telephone 367 w. All Instruments Sterilized

JULES MARTIAL,
Delicatessen, Butter, Eggs.
All kinds Imported and Domestic Cheese. Try our French Coffees, the best roasted in the city. We also keep Canned Goods, Peas, Corn, Salmon, Tomatoes, Imported Sardines, Olive Oil, Beans, Succotash and others. Imported Maccheroni and Salomi. Give us a call. The only place in the city where you can get real Imported Goods.
129 West Front St., Plainfield, N. J.

THE WALDORF
132-134 Crescent Ave., Plainfield, N.J.
Desirable rooms with board, all conveniences, refined surroundings, superior table, excellent service, transient and table guests accommodated. Summer season, United States Hotel, Ocean Grove, N. J. E. V. and A. L. Waldorf.

THE OLIVER TYPEWRITER.
JAMES BRONIS, Agent.
Olivers rented. Other makes repaired. A postal to P. O. Box 761 brings Bronis.

HONEYMAN'S PRIVATE TOURS.
August 17, September 2, October 4—St. Louis Exposition. These are all ten-day parties.
Office: 181 North Avenue, Plainfield

Plainfield Property
For Sale, To Let and Exchange.
Now is the right time to buy—have some bargains. IRA L. LARUE, Coward Building, 109 Park Avenue.

L. L. MANNING & SON,
Steam Granite Works.
Corner Central Avenue and West Front Street. Opposite First Baptist Church.

Townsend's Granite Works,
Fourth and Richmond Streets.
Tel. call 2214. Westfield trolley passes my office.

T. A. MOORE
Undertaker and Embalmer
Office—508 Watchung Avenue Telephone
Residence—503 LaGrande Avenue 401-J
OFFICE OPEN DAY AND NIGHT

GEO. W. COLE
Undertaker and Embalmer
200 W. Second St. Telephone 153
Office Open Day and Night.

Established 1872
P. CASEY & SON
Undertakers and Embalmers.
Office 116 Park Ave. Res. 417 W. Third St.
Office open day and night. Tel. 1082

H. DeMott,
—UNDERTAKER—
Office 59 Somerset St. 'Phone 441-R.

WANTS AND OFFERS

Advertisements under this head one cent per word for first insertion and half a cent per word for each additional insertion. No advertisement received for less than ten cents.

☞ Please be sure and mention that you saw the advertisement in The Daily Press.

WANTED — Experienced operators to sew on ladies' muslin underwear; also girls who wish to learn this reliable trade; we pay piece-work prices while learning. Herzig & Kapp's, Skirt Factory, 339 Watchung avenue. 9 10 tf

LESSONS given in manicuring; price moderate. Address Manicure, care Press. 9 12 3

TO LET—Two or three unfurnished rooms. Address Rooms, care Press. 9 12 3

RELIABLE colored man; first-class references; wants work; generally useful man. Address J. S., care Press. 9 12 3

TWO large rooms; large closets; all improvements; beautifully furnished and newly papered; just the thing for two misses or two gentlemen. 147 East Fifth street. 9 12 3

FOR SALE — Handsome residence; fine location; big bargain; easy terms. L. S., care Press. 9 12 6

HORSE for sale—Four year old; grand saddle horse and broken to harness; also cart; will sell very cheap. 68 Willow avenue, borough. 9 6 5

LOST—At Netherwood yesterday; Japanese shawl embroidered in colors and tinsel. 514 Belvidere Ave.

WANTED—Neat girl for general housework. 720 Kensington avenue. 9 12 3

FOR SALE—Crib and reclining go-cart. 110 East Fifth street. 9 12 3

IF you have any real estate, for sale, exchange, or to let, send or bring full particulars to Charles L. Moffett, No. 209 North avenue, Plainfield, N. J. 15 tf

ALWAYS have list of desirable properties for sale or rent; fire, life, burglar and accident insurance; first mortgage loans. J. T. Vail. 6 24 tf

CROCHET baby jacques for sale; all prices; also ladies' knitted sweaters made to order. Mrs. Mayer, 54 Pearl street, North Plainfield. 4 6 tf

FARMS for sale; real estate and insurance. Wm. H. Rogers, Plainfield, N. J. tf

LOTS at great bargain; plot 150x150 feet on Watchung avenue; $5 per foot. J. T. Vail. 6 24 tf

FOR SALE—Properties from $1,600 to $17,000 to close estate, all in fine condition and good paying investments, and other properties for sale and rent; insurance placed in best companies; also several good lots for sale very reasonable. Mulford's real estate office, opposite depot. 7 15 tf

TO LET—Store and three rooms. 963 South Second street. 9 7 6

TWO teachers can secure rooms at No. 7 Grove street. 9 7 6

TO RENT—Modern house, 9 rooms, well furnished, deep yard, on Park avenue, all improvements; reasonable rent. Owner, 141 East Fifth street. 9 8 6

FURNISHED room to rent; centrally located. Address S. A. care Press. 9 8 6

FARM-HAND wanted. Apply J. C. Betzold, Liberty Corner, N. J. 9 9 4

UPRIGHT piano wanted. Address R., care Press. 9 9 tf

TO LET — Newly furnished rooms with board; gas, bath and steam heat; terms moderate. 238 Somerset street. 9 9 6

MILKMEN wishing to sell routes call at 327 Watchung Ave. 9 9 3

JAPANESE wants to get a teacher who can teach English. Address G. H., care Press. 9 9 3

BEFORE selling your furniture see Utter, 322 West Front street. 9 10 tf

TO LET—Office, 179 North avenue, ground floor. J. T. Vail. 9 10 6

GIRL wants position at general housework. 408 Washington street. 9 10 2

TO RENT—1 or 2 rooms in private family. Address Private, care Press. 9 10 2

TO LET—House; elegant neighborhood to small family with first-class reference. Address O. L., care Press. 9 10 3

WANTED—A $3,500 house centrally located; East Second street preferred; also have a cash customer for a $1,400 house. Abbott & Manning, 168 North avenue. 5 18 tf

TO RENT—1 apartment; also 6-room flat. Enquire of Brock, 15 Mountain avenue. 9 6 tf

TO RENT—Two nicely furnished rooms for light housekeeping. 115 Church street. 9 9 3

$10 PER MONTH will rent first floor (5 rooms) of new house on Fifth street, corner Stanley place; water in kitchen. Apply owner, Henry P. Seader, 18 Lincoln place, North Plainfield. 9 6 6

FOR SALE—Four passenger auto car; first-class condition; very low price. Address W., Press office. 9 10 2

FOR SALE—Good hotel business. Swackhamer & Rusk, 119 West Front street. 9 10 tf

FOR RENT — House; all improvements; steam heat; newly decorated and painted; 10 rooms and bath. Inquire 809 Kensington avenue. 9 10 3

BARN to rent; fine location. 45 Prospect place. 9 10 6

WANTED—Houses for rent, $14 to $40 month, have first-class tenants; have 117 acre farm to exchange for good lots or small place near Plainfield; houses for sale, all sizes and prices, terms to suit. William Jeffery, 221 Park avenue. 9 10 tf

FOR SALE—Good business chance in Camden. Swackhamer & Rusk, 119 West Front street. 9 10 tf

BOY wanted to wait on table and assist with housework. 515 Park avenue. 9 10 3

WANTED—Competent cook or girl for general housework (white). 813 Park avenue. 9 10 2

HANDSOMELY furnished rooms to let with superior table board. 602 Central avenue. 9 10 6

SALESMEN WANTED—Exceptional opportunity. Address Ward & Co., 104 McWhorter street, Newark, N. J. 8 29 tf eod

OLD PAPERS for sale; put up in packages of 100 for 20c. Apply at this office. First come, first served. 2 26 tf eod

WANTED—Experienced waist hand and apprentice. 68 Fairview avenue. 9 12 3

HOUSES—Six and seven rooms; rent $18 and $15; all kinds of property for sale. D. F. Dugan, 511 East Seventh street. 9 12 6

WANTED—Butcher; good, sober man; (experienced); at once. Fred Endress. 9 12 3

WANTED—Good sound horse for farm work, easy to drive; one week's trial; also wagon. Address Wagon, care Press. 9 12 3

BARGAIN—First-class trap for sale. J. Judas, care Roth & Co., 132 East Front street 9 12 2

ROOMS and board; handsome private house; fine location. Address Unusual Opportunity, Press office. 9 12 3

WANTED—Position at housecleaning and setting up stoves by experienced white man. Karlsen & Co., 631 West Third street. 9 12 3

RUNABOUT for sale cheap. 1089 West Front street. 9 12 6

The Hill & Shupp Departm't Stores

Mason Fruit Jars—Tuesday

To close out we are offering the quart size Mason Fruit Jars TUESDAY at

Per Doz. 49c Per Doz.

Here is an opportunity to buy FRUIT JARS right in canning time at "out of season" prices. Mail orders for these jars will be carefully and promptly filled.

Early Showing of Suits and Jackets

Peau de soie ETON JACKET, collarless, bishop sleeve, trimmed with Black Silk Braid; a bargain at.....$12.69

Tan Covert Cloth TAILOR SUIT, box effect jacket, trimmed with brass buttons.....$15.98

Here is a Chance to give your Gold Stamp Book a Good Start.

Every morning, next week, from 8 to 12 o'clock, we will give **Double Gold Stamps** (2 stamps for 1) with every purchase in any department. A visit to 143 East Front Street will prove to you the value of Gold Stamps.

The Early Fall Furniture Sale.

A new venture with us, has proven its popularity these first three days. Plainfielders are not slow in appreciating real bargains and this case has been no exception. The special feature of this sale Monday and Tuesday will be:

The regular $5.50 **Oak Chiffoniers at**

$3.98.

This chiffonier has fine polish finish, heavy cast brass handles and five large drawers.

We have seen this same chiffonier sold in Plainfield for 6.25.

Monday and Tuesday will be Banner Day at the

Linen Sale.

In addition to the many other exceptional values, we are offering for these ten days only:

The regular 75c **Mercerized Table Damask at**

59c.

Among these you will find beautiful floral and spot designs.

$20.00 PER MONTH WILL RENT EIGHT-ROOM HOUSE, 508 PARK AVENUE. APPLY J. W. JOHNSON, 207 EAST SEVENTH STREET. 9 1 tf

FOR SALE—1083 feet front on Park avenue at Oak Tree Station, Lehigh railroad, $3 per foot; get after it quick if you want to make money. F. M. Bacon, 102 North avenue. 8 1 tf

PRIVATE family will take three or four boarders; desirable location; near station, also trolley; double or single rooms. 419 Grant Ave. 9 7 6

FOR SALE or exchange for a paying business; 90 acres fertile soil near school, church and village; running stream; 2 houses and buildings in best condition; all stock and machinery; price $6,000, free and clear; for free and clear property. Ira L. LaRue, Coward building. 8 26 tf

FURNISHED rooms to let with moderate board; near depot and trolley. Address E. O. N., care Press. 9 6 6

FIRST-CLASS help and first-class places at the Swedish Intelligence Office, 23 Somerset place. 5 4 tf

LOST—White puppy bird dog, with brown ears; brown on head and brown spots on body; answers to the name of Sport. Return to 1235 Watchung avenue and receive reward. Tel. 355 R. 9 2 tf

GOLDFISH and aquarium plants now for sale at the Bird Store, 43 Somerset street. 9 9 tf

BARN TO LET on East Second street, near Watchung Ave. Apply at the Daily Press office. 8 7 tf

FOR SALE — Farm near Fanwood depot; over twenty acres; would make fine poultry farm; easy terms. Charles L. Moffett, Attorney, 209 North avenue. 8 23 tf

FURNISHED rooms to let, with board, at 219 East Fifth street. 8 23 1m

SIX-ROOM flat, with improvements. Call 30 Somerset place. 5 6 tf

ROOMS with board; also table board. 311 East Fifth street. 8 27 1m

FOR SALE CHEAP—7-room house, new; lot 40 feet front; flagged and curbed; terms to suit. W. H. Abbott, North avenue. 8 14 tf

WANTED—On first mortgage, $3,850; good investment. Swackhammer & Rusk, 119 West Front street. 9 7 tf

WANTED — General houseworker; Irish, Swede or German; (downstairs work); good cook; very neat; no washing; small family; wages $30. D. J. Randall, 23 Sycamore avenue. 9 9 3

MONEY to loan on bond and mortgage. Charles L. Moffett, attorney, 209 North avenue. tf

CHEAP to close an estate; the property 112 Westervelt avenue corner Jackson avenue; lot 100 x 165. Apply to Charles J. Silvers, Executor, 819 Grove street, Elizabeth, N. J. 9 9 3

WANTED—A sober and industrious young man to make himself generally useful around store and take care of horses. Apply 187 North Ave. 9 6 tf

Miscellaneous.

GAS AND GASOLENE ENGINES—We have a few second-hand gas engines in stock; each engine is put in perfect running order and sold under same guarantee as our new engines; it will pay you to call and see what we have to offer. The Fairbanks Company, Broome and Elm streets, New York. 9 9 1m

DRESSMAKER can accommodate a few more customers, at home; work first-class. 10 Craig place. 9 7 6

FIRST-class kalsominer. J. H Trotter, rear of Netherwood Hotel.

OLD mohogany furniture bought. O. Thorp, 331 West Front St. 9 2 1m

BIRDS, dogs, cats boarded week or month. Bird store, 43 Somerset street. 8 11 tf

THE highest cash price paid for household goods, furniture, etc. Fred W. Hand, Auctioneer, 186 East Second St. 'Phone 1722. 4 25 tf

IF YOU ARE COMPETENT
to fill a high grade business or technical position there are many opportunities on our lists which you would like to consider. We have a unique system of supplying right men for right places and right places for right men, and hundreds of employers rely on us to fill all their responsible positions. Our booklets, which are free for the asking, tell all about our methods. Offices in 12 cities.
HAPGOODS (Inc.), Brain Brokers
Suite 512, 309 Broadway, New York

This is the man who caters to the 'inner man'

TIMBO'S DINING ROOMS
133-135 North Avenue. Tel. 372 J
Order what you will, you'll find it on our bill. Prices are low; Timbo makes them so.

AUCTIONEER LATOURETTE says
he had tender perspiring feet since childhood
Thorp's Foot Relief
cured them. Ask him about it. 50c per bottle. All druggists.

WANTED:

Orders for Drawn Work Sheets and Pillow Cases, Embroidery and Plain and Fancy Sewing of all kinds. Lessons given. Address M. A., Press Office. 8 31 tf

WAS A DAISY INDEED.

METEORIC CAREER OF KENTUCKY GIRL IN OKLAHOMA.

Gained Fame by Leaping from Cowcatcher and Hanging Her Skirt on a Bush, Thus Staking Her Claim.

An advertisement for the sale of a valuable lot by the administrator of the estate of Nannette Svegeburg means to those who are in possession of the facts that it is the closing chapter in the story of the most spectacular woman who has ever called Oklahoma home. She is dead now, and, strange to say, there are no distant relatives fighting over the wealth she left behind. A few there have been who have laid claim to the lands she owned, but when traced to the end their claims have proved false, or, at least, shadowy.

Miss Nannette Daisy, her name before her marriage, was a Kentuckian and a beautiful woman. It is related that prior to going to Oklahoma she was assistant state librarian of Kentucky, but further than this her antecedents are little known. But she was a good "mixer" and a "wire puller" and showed other evidences of having had her share in the politics of the state which claimed her birth.

The Chicago Inter Ocean says that it was on April 22, 1889, that she first came into prominence. Upon that date old Oklahoma, as it is now designated, was first opened for settlement. Miss Daisy contrived to make friends with the engineer of the first train which went into Oklahoma from the south. From a point near the southern border she boarded the train, taking a seat on the cowcatcher of the engine. When the train reached a point a few miles north of where Britton, Okla., and south of Guthrie, Okla., are now located, she gave the preconcerted signal to the engineer, who slowed the train while she leaped to the ground and hung on a convenient bush her petticoat, which she had inscribed with the legend: "This is my claim." Being a woman of considerable breeding and education, she naturally fell in with the better element and numbered among her friends the

USED PETTICOAT FOR SIGN.

newspaper men and the politicians of the day. None of them, however, were better "wire pullers" or lobbyists than she, and the first few legislatures bear ample testimony to this fact. She was soon dubbed "Kentucky Daisy," and to the majority of the people of Oklahoma she so remained until, like her namesake, she faded from the life of the territory.

This fading process was a long way off, however. She had a facile pen, and while in Guthrie was correspondent for big dailies in St. Louis, New York, Chicago, Dallas and Cincinnati, and was occupied part of the time in doing local work for Guthrie papers.

A few years later this spunky and beautiful Kentucky girl was again a conspicuous figure in the public eye when she made the run with the thousands of others at the opening of the Sac and Fox reservation. Astride a strong white horse she was well in the lead and stood a good chance to once more win a claim, but the horse suddenly stumbled and she was thrown violently to the ground. It was thought she had been killed and was so telegraphed all over the country, but instead she was merely stunned, and upon regaining her senses laid claim to the ground upon which she had fallen.

This became a part of the town site of Chandler and is the lot which is now being advertised for sale.

Although she had had during her career many tempting offers of marriage, it was her fate to fall in love with a young and handsome Swedish soldier, member of a troop of cavalry maintained in Oklahoma by the government. This young fellow was some ten years her junior, but despite this they were married, and, while he remained in the army, she continued her work in public life. By this time, however, Mrs. Svegeburg, her husband's Christian name, was not so young and fresh as in the first days of Oklahoma, and for this and other reasons the Swedish soldier commenced to view his marriage as anything but tasteful. He was suddenly transferred to Chicago, and, although his wife remained in Oklahoma for a time, her love for her husband was strong, and at length yielding, she followed him there.

Upon her arrival she discovered he had secured a divorce from her and remarried. She never returned to Oklahoma, and was heard of no more until her death, which occurred last autumn. At that time a Chicago attorney went to Oklahoma and told of the pitiful death of the one time well-known woman.

We Offer

the finest cuts of the Choicest Meats in the market, yet our prices defy competition, considering quality.

Meat, Poultry and Seafood

bought of us will fulfill all your expectations. Let us add your name to our long list of pleased customers.

Bivalves. Rockaways. Blue Points.

FRED ENDRESS
131-135 W. Front St.

BOICE, RUNYON & CO.,
PARK AVENUE,
Opp. North Ave., Plainfield, N. J.
Dealers in
BEST LEHIGH COAL,
LUMBER,
MASON MATERIALS,
&c. &c.
Sole Agents N. J. Pulp Plaster

Just received an assortment of new style
BOX PAPERS.
Also a full line of the leading
Magazines and Weeklies
constantly on hand.
Harper's,
411 Park Ave., Plainfield, N. J.

FRANK VAN WINKLE
129 North Avenue
Bicycles Photo Supplies
Kodaks and Cameras
Bicycles stored, cleaned and repaired
Developing, Printing and Mounting a specialty

Now is the Time
to get cheap lumber. New White Pine Flooring, Window and Door Frames, Siding, etc. You can
Save 50 Per Cent.
on this lumber.
ALEX. KANE,
312 Filmore Avenue.

WILLIAM H. KIRCH,
Carpenter and Builder,
66 Duer Street.
Estimates cheerfully given.
Jobbing promptly attended to.
Telephone 402 J.

J. C. POPE & CO.,
INSURANCE AGENTS.
110 E. Front St., Plainfield, N. J.

HOAGLAND'S
EXPRESS and BAGGAGE TRANSFER.
Office 302 Park Ave. Tel. 322 W.

FLORISTS.
PHONE 398 L.
CHARLES L. STANLEY,
144 NORTH AVENUE.
A large stock of all seasonable Flowers always on hand. Flowering Plants, Palms and Ferns in large assortment. Floral Designs, Baskets and Centre Pieces artistically made up at short notice. Lowest prices. Greenhouses, South Ave., Nethe- od. Phone 407 J.

LIPPINCOTT'S
MONTHLY MAGAZINE
A FAMILY LIBRARY
The Best in Current Literature
12 COMPLETE NOVELS YEARLY
MANY SHORT STORIES AND PAPERS ON TIMELY TOPICS
$2.50 PER YEAR; 25 CTS. A COPY
NO CONTINUED STORIES
EVERY NUMBER COMPLETE IN ITSELF

PAINTERS AND DECORATORS.
We call your attention to our fine display of
New Wallpapers.
We can't describe the patterns, but they are new, striking and effective, and with our large assortment we are sure to please.
Paints, Oils and Varnishes
WOOLSTON & BUCKLE,
145 North Avenue.

APPEARANCE COUNTS
when you want to sell or rent your property. Is your house attractively painted, decorated and papered? You can depend on us always for superior work in this line.
Convincingly Low Prices.
JAS. C. HANSEN,
141 East Front St.

G. A. Woolsey's Standard Paint.
The Best Ready-Mixed Paint in the Market.
—FOR SALE BY—
J. M. CAHART,
PAINTER AND DECORATOR.
DEALER IN
Paints, Oils, Glass, Wallpaper, Etc
Painting, Papering and Decorating. Estimates on application.
201 Park Ave., Cor. Second St.

I. N. WYCKOFF.
PAINTER and DECORATOR,
556 West Front Street.
Papering a specialty. First-class work my motto. Glass furnished and Glazing done.
TELEPHONE 293-L.

1904 WALL PAPERS.
Imported and American Goods.
C. CONOVER & CO.,
Decorators, Painters & Paperhangers. Window and Plate Glass.
115 Elmwood Place. 'Phone 226-J.

DRUGGISTS.
PRESCRIPTIONS
Called for and Medicines Delivered.
Telephone, write or call at any time. Let us know what drug store goods you need, and we'll send them right out, without extra charge.
Powers' Somerset Pharmacy.
45 Somerset St. Tel. 161

SODA
With Fruit Syrups Second to None.
MALLINSON'S
LIBERTY AND FOURTH STS.
Sodas are one of my specialties

MILLER'S
VEGETABLE BLOOD PURIFIER
combines the best Tonic and Blood Purifying Remedies of the Vegetable Kingdom. Such as Sarsaparilla, Clover Tops, Golden Seal, Turkey Corn, Sassafras, Burdock and Mandrake. Contains no mercury.
DUDLEY S. MILLER, Druggist,
Park Ave. and Fourth St.

Seasonable Goods at Nagle's
Nagle's Egg Emulsion of Cod Liver Oil, Extract of Malt, Beef, Wine and Iron, Blands Iron Pills.
Nagle's Blood Purifier and Sarsaparilla, just the medicine for building one up.
Moth Balls, Camphor, etc.
C. M. NAGLE,
Telephone 477 r. Front and Grove Sts.

Hodges Pharmacy.
Reliable goods in all Departments.
Agency for Belle Mead Sweets.
Tel. 210 A. Y.M.C.A. Building.

Edison Gold Moulded
Records 35c.
HARRY K. LISTER,
Talking Machine Headquarters,
161 North Ave. Opp. Depot.

L. Moraller & Son,
Watchmakers and Jewelers.
WATCHES, CLOCKS & JEWELRY.
Fine Watch and Clock Repairing a Specialty.
219 Park Ave., Plainfield, N. J.

Amos H. Van Horn, Ltd.
Anything and Everything in Fall's Furniture, Carpets, Etc.
We're always ahead of the "other fellow" in giving best goods for least prices—and you're always ahead in all your trading here!! See the new Autumn lines!!
(Cash or credit terms—free deliveries.)

$26.00
For a Cherry Frame Damask Covered Parlor Suit—was $36.00.

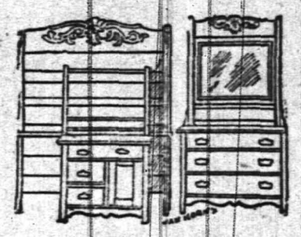

$22.50
For a $30.00 Solid Oak Bedroom Suit.

No Carpet Prices Anywhere Beat Ours for Lowness
Ingrains, 35c yd. All-wool Ingrains, 59c. yd. Heavy Brussels, 52c. yd. Extra Brussels, 65c yd. Velvets, 89c yd. Moquettes, 98c yd

$32.00
for a $40.00 solid Oak Sideboard.

$5.98
for $8.00 Velour Couches.

"POR-LAND RANGE"
In nearly 15,000 homes! It's the best baker, uses least fuel, never fails you in any way!

Closed Friday Evening—Open Saturday Evening.

AMOS H. VAN HORN, Ltd.
Be sure you see "No. 73" and first name "AMOS" before entering our store.
ACCOUNTS OPENED— EASY PAYMENTS
73 MARKET ST., NEWARK, N. J.
Near Plane St., West of Broad St.
All trolleys transfer to our door.

HENRY MEHRTENS,
The Manufacturing Confectioner.
Pure Home-made Candies, Chocolates and Bon Bons fresh daily. Cold Drinks of all kinds. Crushed Fruits. Ice Cream and Water Ices.
Orders delivered promptly.
Telephone. 131 East Front St.

JOHN J. LEAHY,
PLUMBING AND HEATING.
Sewer and Water Connections.
First-Class Work at Reasonable Figures.
302 Richmond St., near Third.

M. ARMSTRONG,
Plumbing and Tinning.
330 Park Ave., Plainfield, N. J.
TELEPHONE 232.

McCULLOUGH'S
STEAM MILL,
at Steiner Place, North Plainfield, N. J.
R. H. McCULLOUGH, Prop.
Sash, Blinds, Doors, Mouldings, Scroll Sawing, Turning, etc. Estimates cheerfully furnished.

A. H. ENANDER,
Sanitary Plumbing, Gas Fitting, Steam and Hot Water Heating.
Contractor for Sewer Connections.
210 Park Avenue.

Allen B. Laing,
Electrician —
Tel. 333-J. 134 North Ave.

WILLIAM H. POPE,
ELECTRICIAN.
All kinds of Electrical work done at reasonable prices.
116 North Avenue.

LIEFKE & LAING,
Insurance and Real Estate
No. 146 Park Avenue.
Real Estate Appraised. Properties Sold and Rented. Loans Negotiated.

TenEyck & Harris,
—DEALERS IN—
LEHIGH VALLEY COAL.
Office 121 Watchung Avenue, Branch Office Frank Rowley's Drug Store, 218 W. Front st.
TELEPHONE 26-F.

PRESS WANT ADS PAY

William Hand & Sons
MOVING VANS and STORAGE WAREHOUSE for Furniture, Pianos, etc.
136 E. 2nd St., Plainfield, N. J.
Telephone 1722.
TRUCKMEN AND RIGGERS.
All work will receive prompt attention.

W. W. WARNOCK,
THE BAKER,
144 West Front St.,
COMPTON'S OLD STAND.
Bread, Cakes, Pies, Etc.
Made of the best Materials.
Early Morning Delivery.
ICE CREAM A SPECIALTY.

REAL ESTATE AND INSURANCE.
MONEY TO LOAN.
297 North Avenue.
William D. Thickstun, John P. Emmons.
Telephone 601.

JOHN JOHNSTON.
All the best grades of
COAL.
929 South Ave. 'Phone 193.

ALEX. LUSARDI.
Foreign and Domestic Fruits, Choice Confectionery, Nuts, Cigars, etc.
211 W. Front St., Plainfield, N. J.

E. B. MAYNARD.
New Shop, New Furniture, Best Service.
Tonsorial Artist.
Also choice Cigars.
141 North Ave., Plainfield, N. J.

HENRY J. WIERENGA,
Expressman and Truckman.
All kinds of Express and Trucking business promptly attended to.
Leave your orders at store of Joseph Sattele, Pianos and Organs, No. 108 North Avenue, and the same will receive immediate attention.

TRY
DOBBINS'
NICKEL YARA CIGARS.
208 Park Ave., Plainfield, N. J.

An Ideal Location
Rosedale and Linden Park Cemeteries

LARGEST IN THE STATE
LINDEN, N. J.
Beautiful and Accessible
2 Miles from Elizabeth, 7 Miles from Newark,
14 MILES FROM NEW YORK
On Main Line Pennsylvania Railroad

Why Lots in these Cemeteries commend themselves to Heads of Families and Investors

BECAUSE of the $1,000,000 Trust Fund provided for by the Trustees in each Cemetery, the income from which will keep the properties perpetually beautiful at NO EXPENSE TO LOT OWNERS.

BECAUSE such a guarantee, not found in any other cemetery, assures lot owners that the grounds WILL BE MAINTAINED PERMANENTLY AS BEAUTIFUL PARKS AFTER THE INCOME FROM THE SALE OF LOTS HAS BEEN EXHAUSTED.

LOTS SHOULD BE PURCHASED NOW

BECAUSE MORE ADVANTAGES ARE OFFERED TO LOT BUYERS in a new Modern Park Cemetery than in those established many years and, in most cases, no provision made for perpetual care without extra expense to lot owners. THERE ARE A GREATER NUMBER OF IDEAL LOCATIONS TO SELECT FROM. PRICES OF LOTS ARE ALWAYS LOWER AND TERMS MORE ADVANTAGEOUS.

BECAUSE life is most uncertain and EVERY ONE SHOULD ANTICIPATE THE INEVITABLE BY MAKING A CHOICE NOW OF A FINAL RESTING PLACE.

LOTS WILL PROVE A GOOD INVESTMENT

BECAUSE they are sure to increase in value and can be purchased NOW at the INITIAL, or LOWEST PRICE and upon the most ADVANTAGEOUS TERMS.

BECAUSE the properties are ACCESSIBLE TO 4,000,000 PEOPLE, and considering the RAPID GROWTH OF GREATER NEW YORK and its TRIBUTARY CITIES and TOWNS, it is only a question of a SHORT TIME when LOTS in ROSEDALE and LINDEN PARK will EQUAL, IN VALUE those of our MOST NOTED cemeteries.

FOR INFORMATION concerning lots in these beautiful Park Cemeteries, and FREE transportation to prospective lot buyers, apply at once to any LEADING UNDERTAKER or offices of the Associations:

Linden Lodge, Linden, N. J.
87 Broad Street, Elizabeth, N. J.
Prudential Building, Newark, N. J.
768 Bergen Avenue, Jersey City, N. J.
10 West 23d Street, New York City.

50 YEARS' EXPERIENCE
PATENTS
TRADE MARKS
DESIGNS
COPYRIGHTS &C.
Anyone sending a sketch and description may quickly ascertain our opinion free whether an invention is probably patentable. Communications strictly confidential. Handbook on Patents sent free. Oldest agency for securing patents.
Patents taken through Munn & Co. receive special notice, without charge, in the
Scientific American.
A handsomely illustrated weekly. Largest circulation of any scientific journal. Terms, $3 a year; four months, $1. Sold by all newsdealers.
MUNN & Co. 361 Broadway, **New York**
Branch Office, 625 F St., Washington, D. C.

CESSPOOLS AND GARBAGE.
MRS. JOHN BROWN
Successor to
JOHN BURKE and JONES & CO.
Cesspools and Vaults Cleaned
From $3.00 Upwards.
Satisfaction guaranteed. Don't give your order until you consult me. Estimates cheerfully given. Leave orders at J. T. Vail's, North Avenue. Postoffice box 718
FRANK BURKE, Manager.

GARBAGE REMOVED
Walter M. Ingraham.
TERMS MODERATE.
Address P. O. Box 635, City

Best Lehigh COAL.
Order now and save money.
KEELY COAL CO.
725 South Ave. Telephone 162.

CHAS. E. VAIL,
103 PARK AVENUE,
Watches, Jewelry and Silverware.
Repairing in all its branches.
EYES EXAMINED FREE.

HERMAN HANSEN,
CARPENTER AND BUILDER,
Estimates Furnished.
269 Watchung Ave., Plainfield, N. J.
Tel. 454 R.

Plainfield Window Cleaning Co
Floors Oiled and Polished.
Furniture Packed for Shipping.
General House Cleaning a Specialty.
Frank DeHart, 402 E. Third St.
Wm. A. Kline, 611 W. Third St.

TITUS H. LAURY,
Mason and Builder,
Office, 323 E. Front St.
Tile Setting, Mantel & Front work

FASHIONS OF TOMORROW.

Advanced Fur Novelties and Handsome Gown Fabrics.

There is one piece of news that has leaked out before its time, as it were, and that is that velvet and velveteen will enjoy a great vogue this winter. This is always good news, for the becomingness of velvet, especially in conjunction with furs, is indisputable, and

VELOURS WRAP.

every woman is aware that she will look her best in a combination of the two.

It is decided, too, that ermine is to take premier rank among the coming furs, yielding pre-eminence only to sable. As a lining for those who can afford it, it will hold its own against every fur in the market.

Velvet and velveteen gowns will be smartest made in directoire and Louis XV. hunting styles, while the princess gown created from costly velours is regal in the extreme.

A good many fashionable tailors are making the real Newmarket coat, which always requires perfect fitting and a tall, well proportioned woman to show it to advantage.

A daring but effective mixture in fall colors is that composed of orange and blue, and some of the blue serge Eton coats have double breasted waistcoats of orange cloth, the otherwise plain serge coat and skirt being braided in black in a narrow twisted scroll design.

The illustration shows an exquisite wrap of plum velours lined with ermine. The long shouldered effect widens out into pagoda sleeves trimmed with oriental embroideries.

JUDIC CHOLLET.

LINGERIE NOVELTIES.

The Craze of the Moment Is For This Underwear.

The craze of the moment for lingerie de luxe is shown in beautiful and dainty clear white French lawn worked with patterns of the simplest description. The finest hand stitchery is used in making up the garments. Every woman likes dainty lingerie. A little patience in stitchery and the following of French designs solve the problem of cost at once.

A charming simple nightgown is made of lawn with a square or round

A PRETTY SHIRT WAIST.

lawn or lace collar cut in points. Collars admit of a good deal of variety, for they may be of the same fabric as the nightgown itself, or they may be composed of lace, embroidery or lace and ribbon insertion with cuffs to match. Here many of the sale remnants will prove useful.

For practical everyday wear lingerie of fine French linen, hand embroidered and buttonhole stitched, is excellent.

The manufacturers of shoes have added one article to the list that could be bought and included in a costume of "one color." Only a few seasons ago it was considered ultra fashionable to have slippers for evening wear match the gowns with which they were worn, and colored shoes for street wear were almost unheard of. Now in any high class shoe store one can buy white, champagne color, tan, brown, blue, green, red and violet colored shoes in several shades, the most fashionable tones being in evidence. To be sure, there are some women who have their shoes dyed to order, but as a rule they can be secured in almost any color. Huge silver or gilt eyelets are made in laced shoes, and fancy buttons are quite a feature in the buttoned models.

Herewith illustrated is an attractive shirt waist made with a V shaped yoke outlined with braid.

JUDIC CHOLLET.

LITTLE FRANCE

A ROMANCE OF THE DAYS WHEN "THE GREAT LORD HAWKE" WAS KING OF THE SEA

BY

CYRUS TOWNSEND BRADY

Author of "Commodore Paul Jones," "Reuben James," "For the Freedom of the Sea," etc.

Copyright, 1901, by D. Appleton & Co., New York.

It was not until the gale blew itself out that Hatfield was able to communicate with Admiral Hawke. On the third day after the battle, there-

SANK TO THE DECK.

fore, the weather at last made it possible for him to call away one of his boats and repair to the flag-ship. Anne went with him, for she had insisted upon going in the first boat that left the frigate. The faithful Jean-Renaud—whose grief for the master he had abandoned (though by that master's order) was not less profound than her own for the husband she feared she had lost—accompanied her. Indeed, the old man would not be parted from her.

Sir Edward Hawke, hearing that there was a woman in the approaching boat, came to the gangway to meet them. The old sailor took off his hat before her and stood with bent head, the wind blowing across his gray hairs as Anne, pale and haggard, but still lovely, followed, and, assisted by Hatfield, clambered up the ladder and stepped upon the deck.

"Sir Edward Hawke," said Hatfield, as he saluted, "allow me to congratulate you on your victory, and then to present you to the Countess de——"

"Pardon, monsieur," said Anne—"Madame Philip Grafton."

"Is it possible!" cried the admiral. "My dear lady——"

"Where is my husband, sir?" interrupted Anne.

"Ah, madame, I know not! Yonder upon Le Four lie the remains of his ship. We have had no speech with them for two days. The boats of the Union, however, are now taking off the men. We will have a report presently. But you, madame, where were you, may I ask?"

"I was on Le Thesee, sir, with my grandfather, the Marquis de Chabot-Rohan."

"My poor child!" exclaimed the admiral.

"They are all gone, sir, are they not? Were any of them saved?" she asked him piteously.

"None! None! How terrible for you!"

"Yes, monsieur, and if I have not my husband, I am indeed lost."

"Pray God he may be saved, madame. And how did you escape?"

"This old man," she said, turning to Jean-Renaud, "seized me in his arms, leaped with me into the sea, and Monsieur Hatfield, my husband's friend, picked us up."

"You have done well, my brave man," said the admiral in French, turning to Jean-Renaud, and reaching out his hand.

"No, Monsieur l'Amiral," said the old Breton, shaking his head, tears falling from his eyes, "my master is gone and I am here. He bade me take mademoiselle. He went down with the ship, and I was not there."

"But you saved the mistress," continued the admiral. "'Twas an heroic deed."

"You will not hold him prisoner, sir?" asked Anne anxiously.

"Madame," said Hawke, "he is as free as the air. He shall be set ashore where and when he wills."

"No, Mademoiselle Anne," returned the old man mournfully, "they are all gone of the old house I serve, but you. I must stay with you while I am here. Where you go, I go. I could not live and not serve the de Rohans. I am your man now until the end."

"Be it so," said Anne, extending her hand to him. "I stay here until—until——"

"Will you not come into my cabin?" asked the admiral kindly, "and wait there? I shall have news presently, and it will be brought to you at once."

"No, sir," answered Anne resolutely, "I would rather stay here. I can at least look at his ship."

"A boat from the Union, sir, coming on board," reported the officer of the watch. "There are some of the officers of the Torbay in her. I recognize them, sir."

"Is one of them—my husband?" cried Anne.

"Your husband, madame?"

"Capt. Grafton," explained Hawke.

"No, madame," answered the young officer, looking at her sadly.

In another moment the first lieutenant of the Torbay stepped up to the admiral and saluted. He was haggard and broken from loss of sleep, exposure, responsibility and anxiety.

"Sir," he said, "I have to report the loss of the ship to the command of which I succeeded on the night of the battle. Capt. Grafton——"

Hawke raised his finger warningly, but before the lieutenant realized the situation Anne grasped him by the arm.

"What of him?" she cried.

The officer looked from one to the other in great bewilderment.

"Speak out now, man," said Hawke impatiently. "The tale must be told now."

"He was washed overboard when we struck Le Four and we have not seen him since, sir."

Without a moan or cry Anne sank to the deck at the feet of the old admiral. Stooping over her slight form he lifted her up himself as easily as if she had been his own child—his daughter. He carried her to his cabin, where he sent the surgeon and the old chaplain to her. They were not able to do much with her. When consciousness came back it brought such agony to her that she longed and hoped for death. The admiral visited her again, told her he had directed inquiries to be made as to whether any of the other ships had picked her husband up, bade her not despair—in short, the grim old warrior was as tender of her as a father, as gentle to her as a woman.

As the morning wore on communication was had with Le Formidable, and from her news of Grafton's safety secured. Hawke himself carried the news to the devoted woman, who revived so much on receipt of the tidings that she insisted upon going aboard the captured ship at once. By the admiral's direction his own barge, which had been uninjured in the battle, was called away and placed at her disposal. Hatfield accompanied her.

"Tell him from me," said Hawke, as he bade her good-bye at the gangway, "that he did magnificently. I marked his course. I saw his fighting. England shall hear of it. Tell him, too, not to worry over the loss of his ship. It was a thing that might have happened to any one. I am thankful we got off so easily." He stopped and looked gravely yet kindly at her, laying his hand on her head—she seemed to remind him of his own daughter. "Tell him, also, that the best share of the victory and the greatest prize has fallen to him since he has you. They tell me he is desperately wounded and unconscious, but you will revive him and bring him to life if anything can. Don't give way. He needs you now. I don't wonder he fought as he did! 'Twas not for England only, but for his wife as well—and such a wife! You must bring him back to the Royal George when you can, and come back yourself if you stay with him——"

"I shall never leave him again, monsieur," she murmured. "Whom have I now but him? I thank you; you have been good to me. I shall not forget it."

She seized his hand, and before he could withdraw it, much to his embarrassment she carried it to her lips and was gone.

CHAPTER XXXII.

FROM DEATH UNTO LIFE.

SINCE early morning the surgeons from the English ships had been working with the wounded on Le Formidable, and details of seamen had been working over the ship herself as well, so that, while she was still a picture of ruin and devastation, she was in a very much better condition than she had been. Most of the severely wounded had died in the interim, and their bodies had been cast overboard with as much reverence as the demands of the living and their pressing necessities admitted, which was not much. Those who yet remained alive were fast becoming amenable to the treatment, but the ship itself was a sufficiently ghastly place, in spite of all that had been done for her and for her crew, to have appalled the stoutest heart.

Philip's wife, however, saw nothing of this. There was nothing before her heart but her husband and his welfare. She knew nothing, saw nothing, thought of nothing but him. She had long since passed beyond the normal capacity of humanity to experience suffering—save in so far as he was concerned. Nothing else made any appeal to her deadened sensibilities. She had still strength to get to his side: after that——

She sat in the boat, as it made its way toward Le Formidable, with her eyes closed, her lips murmuring prayers. And though her eyes were opened on the ship, it made little difference to her. She stood on the wreck as one blind. Hatfield helped her tenderly over the side, and with a word of explanation to the prize-master took her immediately below to the great cabin.

They had given Grafton the room that had belonged to the brave Admiral du Verger, now peacefully sleeping beneath the waves on the scene of his heroic defence.

As they approached the door Anne could hear her husband's voice. He was alive, then, thank God! Hatfield pushed open the door and she entered. At the head of the berth on a low stool

"IS IT THOU?"

sat a grim old sailor, his face buried in his hands. He lifted his head as they entered, rose to his feet, and stared at her.

"Who be you, ma'm?" he asked.

"I am his wife," she answered, pushing past him toward the berth.

There was her husband. He was white, haggard, and broken. He looked utterly exhausted—dying. The fever which had possessed him had reduced him to the last extremity. His eyes were closed; he was muttering to himself. She bent her head to listen. How the scene in the old house in Quebec came back to her as she saw him lying helpless before her thus again!

"My ship!" he murmured. "My ship! She strikes! Ha! She's going down! Le Thesee! My God, my wife—my wife—have mercy on me! My ship—my wife—pity, O God, my wife—my wife——"

"He's been sayin' them words for three days. 'Tis his wife an' the ship all the time," whispered the old sailor to Hatfield.

Anne stared at Grafton in strained silence. He did not know her. Would he ever do so? She thought, if he did not recover consciousness, if he did not cease that unwearying murmur of ship and wife, she would die there before him. She was petrified, appalled, shocked by the cumulative events of the week—tried beyond endurance. She stared longer, growing whiter as she did. Was she dying, too? Well, what mattered it? They would go together. Hatfield saw her sway, and not with the motion of the ship. He sprang to her side and caught her by the shoulder. Old Slocum took her by the hands.

"Ma'am," he said in his rude way, tears filling his eyes, "I knowed him w'en he was a babby. I sailed with his father. Pull yourself together an' speak to him. If you don't call him back again he's gone. The doctor says he can't do nuthin' more fer him. Speak to him, fer God's sake, ma'am!"

Anne roused herself with a last desperate effort—summoned the vestiges of her resolution once more, and, as she thought, for the last time—stepped nearer to Grafton, laid her hand upon his brow, and bent her lips low toward him.

"Philip!" she whispered. "Philip, O Philip! My husband!"

He heard the unfamiliar sound. His babbling ceased. He opened his eyes and lay strangely still, looking at her.

"Little France," he whispered, "is it thou?"

"I, indeed, Philip!" cried the girl.

"My wife!" he murmured.

"Yes, yes, now and forever! O Philip, Philip, I called to God out of the deep and He heard me! We will never be parted."

"You have called me back to life," he murmured.

She laid her head upon his breast, as she had done many times before in Canada. He closed his eyes. Had he fainted? But, no, she felt the pressure of his hand. He would recover now. It needed no other skill than that supplied by her loving heart to assure her of that. He had grown strangely calm in her presence. Her own strength came back to her before his weakness. She seemed to lift him up to life and love again. The silence in the cabin was broken only by the sound of the waves rushing along the side, the creaking and groaning of the timbers from the uneasy pitching of the ship.

Hatfield beckoned old Slocum, and the two men slipped noiselessly out.

"I guess he don't want me no more, sir," said the old sailor, sadly, as he stepped out of the cabin, "an' I took keer on him w'en he was a babby."

"And I lost my ship, darling," whispered Philip at last, all the sorrow of a sailor and a captain in his voice.

"Yes, but the admiral said you had done nobly and you were not to mind. He would see."

"Ah, he is a kindly man!"

"He was kind to me, too. And I am grateful."

"And I, too."

[CONTINUED]

Nasal CATARRH

In all its stages there should be cleanliness.

Ely's Cream Balm

cleanses, soothes and heals the diseased membrane. It cures catarrh and drives away a cold in the head quickly.

Cream Balm is placed into the nostrils, spreads over the membrane and is absorbed. Relief is immediate and a cure follows. It is not drying—does not produce sneezing. Large Size, 50 cents at Druggists or by mail; Trial Size, 10 cents by mail.

ELY BROTHERS, 56 Warren Street, New York

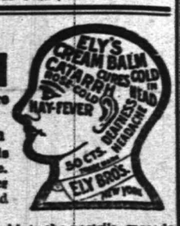

Use Press Want Ads

PENNSYLVANIA RAILROAD.

The Standard Railroad of America.

PROTECTED THROUGHOUT BY THE ELECTRIC AUTOMATIC BLOCK SIGNAL SYSTEM.

On and After Sept. 7, 1904.

Trains will leave Elizabeth as follows:

f 9 38 a m—Main Line Express daily, with Pullman Vestibule Parlor Cars, for Pittsburg and Cleveland, Northern and Eastern Pennsylvania.

f 2 35 p m—Chicago and St. Louis Express, daily, for Nashville (via Cincinnati and Louisville), Indianapolis, Chicago and St. Louis; Dining Car.

f 6 40 p m—Western Express, daily, with Vestibule Sleeping Cars and Dining Car, for Pittsburg and Chicago.

f 8 07 p m—Pacific Express, daily, with Pullman Vestibule Sleeping Cars for Pittsburg, Toledo and Chicago, daily, for Knoxville, via Shenandoah Valley Route, for Cleveland, except Saturday.

Seaboard Air Line Express, f 1 06 p m daily.

FOR BALTIMORE, WASHINGTON AND THE SOUTH—12 56, 3 36, 9 07, 10 05 a m, 1 04, 10 05 p m. On Sunday at 12 56, 9 07, 10 05 a m, 1 04 and 10 07 p m.

FOR NEWARK AND NEW YORK—3 02, 4 07, 5 44, 6 12, 6 30, 6 56, 6 56, 7 15, 7 32, 7 46, 7 56, 8 04, 8 07, 8 16, 8 30, 8 36, 8 45, 8 56, 9 17, 9 32, 9 46, 10 17, 10 47, 10 56, 11 02, 11 47 a m, 12 46, 1 05, 1 55, 2 02, 2 15, 2 36, 3 06, 3 36, 4 02, 4 06, 5 04, 5 45, 6 06, 6 37, 7 45, 8 56, 7 02, 7 16, 7 36, 8 08, 8 56, 9 45, 10 12, 10 47, 11 12, 11 30 (Saturdays only) p m and 12 12 night. Sundays, 3 06, 4 57, 5 44, 6 30, 7 36, 8 10, 8 36, 9 07, 10 06 a m, 12 20, 12 46, 1 20, 2 20, 3 06, 3 36, 4 06, 4 36, 5 04, 5 45, 6 40, 7 06, 7 36, 7 52, 8 30, 9 06, 9 45, 10 12, 10 44, 11 46, p m and 12 12 night. For New York only, 7 45 a m, and 2 46, 8 49 p m week days.

FOR TRENTON AND PHILADELPHIA—1 01, 6 46, 7 10 (Trenton only), 8 06, 8 36, 9 07, 9 36, 10 05, 11 40 a m, 12 40, 1 01, 2 04, (Trenton only) 2 36, 6 46, 7 36, 7 44, 8 07, 10 05 p m. Sundays, 1 01, 6 51, 8 07, 10 09, 10 40 a m, 1 04, 5 02, 6 43, 7 44, 8 07, and 10 07 p m.

FOR ATLANTIC CITY—Through Vestibuled Express Trains, Buffet Parlor Cars, Passenger Coach, and Combined Coach, 10 53 a m, and 3 35 p m week-days. Express 1 01, 6 46 and 9 36 a m, 12 40 p m. Sundays, 1 01, 6 51 and 8 39 (Through Vestibuled Train, Pullman Parlor, Dining and Smoking Cars and wide Vestibule Coaches) a m.

FOR ATLANTIC CITY—Via Delaware River Bridge, 1 01 a m, 12 40 and 3 35 p m week days; 1 01 and 6 51 a m. Sundays.

FOR CAPE MAY—Express, 1 01 night, daily.

FOR RAHWAY—1 01, 6 40, 6 46, 7 10, 8 06, 9 00, 9 07, 9 46, 11 14, 11 40 a m, 1 21, 2 04, 3 11, 3 46, 4 32, 4 50, 5 39, 5 52, 6 04, 6 47, 7 59, 8 05, 8 12, 8 15, 8 32, 9 15, 9 51, 10 07, 11 47 p m. Sundays, 1 01, 6 51, 8 07, 9 04, 10 40 a m, 12 42, 1 50, 5 52, 8 42, 7 44, 9 15 and 11 07 p m.

FOR WOODBRIDGE AND PERTH AMBOY—6 40, 9 46, 11 14, a m, 1 06, 3 11, 4 50, 5 07, 6 12, 7 19, 9 54 p m, and 12 30 night, week-days. Sundays, 10 25, 11 44 a m, 5 40 and 10 15 p m.

FOR EAST MILLSTONE—7 19 a m, 12 40 and 5 16 p m week-days.

FOR LAMBERTVILLE, PHILLIPSBURG, MANUNKA CHUNK AND STROUDSBURG, VIA TRENTON—8 56, 10 53 a m, 12 40 (Saturdays only), 2 04 and 5 43 p m, week days, 6 51 a m and 5 43 p m Sunday.

FOR FLEMINGTON—10 53 a m and 2 04 p m.

FOR JAMESBURG VIA MONMOUTH JUNCTION—7 10 a m, 4 38 p m week-days.

FOR FREEHOLD VIA MONMOUTH JUNCTION—7 10, 8 06 12 40 a m, 4 36 and 4 38 p m week-days.

FOR LONG BRANCH, ASBURY PARK, OCEAN GROVE, AND POINTS ON NEW YORK AND LONG BRANCH R. R., 9 36, a m, 1 03, 3 06, 3 44, 5 43 and 7 35 p m week-days. Sundays, 9 06 and 10 36 a m, and 5 40 p m. Stop at North Asbury Park for Asbury Park and Ocean Grove on Sundays.

FOR BROOKLYN, N. Y.—All through trains connect at Jersey City with boats of Pennsylvania Annex, affording direct transfer to and from Fulton street, avoiding double ferriage and journey across New York City.

LEAVE NEW YORK FOR ELIZABETH—From West Twenty-third Street Station, 6 08, 6 25, 7 25, 8 10, 8 25, 8 55, 10 25, 10 55, 11 55 a m, 12 25, 1 25, 2 25, 3 55, 5 05, 4 25, 4 55, 5 10, 5 25, 5 40, 5 55, 6 25, 6 55, 7 25, 8 10, 8 55, 9 25, 9 55, 10 55, 11 55 p m, and 12 10 night. Sundays—8 05, 7 55, 8 25, 8 55, 9 25, 9 55, 10 55, 11 55 a m, 12 55, 1 55, 2 40, 3 55, 4 25, 4 55, 5 10, 6 40, 6 55, 7 25, 7 55, 8 25, 9 25, 9 55, 10 55 p m, and 12 10 night.

"f" Stops on notice to Agent or on signal. For time from Desbrosses and Cortlandt streets consult local time-tables to be procured from agents.

W. W. ATTERBURY, Gen'l M'g'r. J. R. WOOD, Pass. Traffic M'g'r.

GEO. W. BOYD, General Passenger Agent.

HOTELS.

HOTEL WALDORF,

EAST FRONT STREET.

HENRY WINDHAM, Prop.

Gottfried Kruger's Extra Beer on draught. Imported Wines, Liquors and Cigars. Hotel accomodations and private dining room.

Hotel Kensington,

(Licensed)

J. H. STAATS, Prop.,

107, 109, 111 North Avenue.

Everything New and Up to Date. An Inspection Solicited

JOHN WIRTH

Successor to Henry Liefke

Bakery and Confectionery 201-203 W. Front St

Telephone No. 723

All orders delivered at short notice.

EXPERT WATCH REPAIRING At DOANE'S, 118 PARK AVE.

LAING MACHINE-AUTO REPAIR COMPANY,

416 Sycamore Street, Plainfield, N. J.

Office—134 North Avenue. Telephone 333-J

GREAT **BARGAIN SALE OF**

Bicycles, Bicycle Sundries, Pianos, Musical Instruments, Sheet Music. Guns and Ammunition.

S. W. Frucht, 224 W. Front St.

SPECIAL LOW PRICES

For all Summer Dresses. Linen Suits a Specialty.

S. Hirsh, - 432 Watchung Ave

Reading System

New Jersey Central.

Stations in New York: Foot of Liberty and South Ferry, Whitehall Streets.

Time Table Corrected August 15, 1904

For New York—5 17, 5 32, 6 25, 6 32, 6 35, 6 37, 7 05, 7 30, 7 40, 7 55, 8 00, 8 11, 8 20, 8 30, 8 45, 9 07, 9 30, 10 30, 11 00 a m, 12 00, 12 44, 1 15, 2 32, 3 45, 3 49, 4 44, 4 52, 5 07, 5 30, 6 00, 6 25, 6 32, 7 05, 7 30, 8 05, 9 05, 10 17, 11 30 p m. Sunday—5 17, 5 37, 6 05, 7 01, 8 00, 8 55, 9 05, 10 05, 11 10 a m, 12 00 m, 12 55, 3 05, 4 05, 5 12, 5 55, 6 05, 7 05, 8 17, 9 55, 9 57, 9 45, 10 30 p m.

For Newark—5 25, 5 35, 5 55, 6 07, 7 05, 7 45, 8 12, 8 34, 8 45, 9 05, 9 37, 11 25 a m, 1 12, 2 01, 3 05, 3 45, 5 12, 5 35, 6 05, 6 25, 7 05, 9 05, 9 40, p m. Sunday—7 01, 8 05, 10 05, 11 10 a m, 12 55, 1 55, 3 17, 3 55, 5 01, 6 05, 7 01, 8 01, 9 04, 10 05, 11 10 p m.

For Somerville—5 25, 7 23, 8 31, 9 33, 11 05 a m, 1 01, 3 05, 5 11, 5 35, 6 05, 7 05, 9 05, 11 00 p m. Sundays—7 45, 9 35, 11 10 a m, 1 10, 5 05, 6 04, 7 10, 9 41, 11 30 p m.

For Flemington—7 23, 11 00 a m, 2 11, 5 30 p m. Sundays—9 05 a m, 5 07 p m.

For Phillipsburg and Easton—5 25, 8 31, 9 54 a m, 2 11, 6 30, 6 41 p m. Sunday—9 05 a m, 7 05, 6 05 p m.

For Bethlehem, Allentown and Manch Chunk—5 25, 9 54 a m, 2 11, 5 30 p m. Sundays—5 45 a m, 3 05, 6 05 p m.

For Wilkesbarre and Scranton—5 25, 9 54 a m; 5 05 p m. Sundays—5 05 a m, 3 05 p m.

For Long Branch and Ocean Grove, etc—9 11, 11 00 a m, 5 44, 6 25 p m. Sunday (except Ocean Grove)—9 05 a m; 12 55, 5 30, 6 12 p m.

For Red Bank—9 11, 11 00 12 55, 1 15, 5 44, 6 47, 6 55, 11 32 p m. Sundays—9 05 a m, 5 30, 6 12 p m.

For Lakewood and Atlantic City—(911 Lakewood only) 9 27 a m, 1 15, 2 40, (5 44 p m, Lakewood only). Sundays—9 05 a m.

For Toms River and Barnegat—9 27 a m, 1 15, 5 44 p m. Sundays—9 05 a m.

For Philadelphia—5 17, 7 13, 7 44, 8 44, 9 51, 9 44, 10 44, 11 51, 11 44 a m, 12 44, 1 01, 1 30, 2 45, 3 44, 4 45, 5 47, 6 31, p m, 1 17 night. Sunday—5 17, 5 45, 9 55, 10 01 a m, 3 45, 4 55, 5 45, 6 07 7 47, 8 47 p m, 1 25, 1 17 night.

For Trenton—5 17, 7 13, 7 44, 8 44, 9 44, 10 44, 11 44 a m, 12 44, 1 01, 1 30, 3 44, 4 45, 5 47, 6 31, p m, 1 17 night. Sunday—5 17, 5 45, 9 55, 10 01 a m, 3 45, 4 55, 5 45, 6 07 7 47, 8 47 p m, 1 25, 1 17 night.

For Reading and Harrisburg—5 17, 9 55 a m, 3 44, (20 44, 11 44 Reading only) a m, 3 11, (5 45 through train), 1 17 night. Sundays—5 17 a m, 3 00, 6 07, 6 35 p m, 1 17 night.

For Pottsville, Sunbury and Williamsport—5 17, 5 35, 9 54 a m, 3 11, 5 31 p m, 1 17 night. Sundays—5 17 a m, 3 00 p m, 1 17 night.

For Baltimore and Washington—1 17, 6 51, 10 51 a m, 3 45, 6 45, 7 47 p m. Sundays 10 51 a m 3 45, 6 45 p m, 1 17 night.

Change cars at Bound Brook.

W. G. BESLER, Vice Pres. & Gen. Mgr. C. M. BURT, Gen. Pass. Agent

Lehigh Valley Railroad

Time Table in Effect Nov. 29, 1903.

LEAVE SOUTH PLAINFIELD, N. J.

8:05 a m. daily (except Sunday) local to Manch Chunk.

8:42 a m. daily for Easton, Wilkes-Barre, Rochester, Buffalo and principal intermediate stations, connects at Depew Junction for Niagara Falls and Suspension Bridge.

2:12 p. m. daily local for Easton, Manch Chunk, Hazleton, Pottsville and Shenandoah.

4:50 p. m. daily (except Sunday) "Wilkes-Barre and Scranton Express" Solid vestibule train to Wilkes-Barre, Through Parlor Car via D. & H. R. R. to Scranton and Carbondale.

6:21 p. m. daily (except Sunday) local to Easton.

6:40 p. m. daily solid vestibule train to Buffalo, Toronto and Chicago and principal intermediate stations except Rochester

FRANK BOWLBY, City Ticket Agent. 218 West Front Street, Plainfield, N. J Telephone 112-B.

Arrival and Departure of Mails.

PLAINFIELD POSTOFFICE.

Office opens 7 a. m., closes 7 p. m. On Saturday's close half hour later.

NEW YORK MAILS.

Arrive—7:20, 8:40, 11:20 a. m.; 2:20, 5:00 5:30 p. m. Close—7:30, 9:30 a. m.; 1:00, 2:30, 6:00, 7:45 p. m.

SOMERVILLE and EASTON.

Arrive—8:4 a. m.; 1:20, 3:15 and 7:00 p. m. Close—7:30 a. m.; 1:45 and 4:30 p. m.

ELIZABETH—Direct.

Arrive—8:40 a. m.; 2:20 and 5:20 p. m. Close—7:30 a. m.; 1:00, 2:30, 6:00 p. m.

PENNSYLVANIA—West of Easton.

Close 12:35 p. m.

NEWARK—Direct.

Arrive—8:40 a. m.; 2:20, 5:20 p. m. Close—7:30, 9:30 a. m.; 1:00, 2:30 and 6:00 p. m.

PHILADELPHIA—Direct.

Arrive—7:20, 8:40, 11:20 a. m.; 2:20 and 7:00 p. m. Close—7:15, 7:20, 9:30 a. m. 12:35, 4:30, 7:15 p. m.

Through fast mail for West and South close 4:30 and 7:15 p. m.

Through fast mail for East, close 1:00 and 7:15 p. m.

WATCHUNG, WARRENVILLE & GALLIA (Mt. Bethel)

Arrive—1:20 p. m. Close—8:00 a. m.

Watchung—Arrive 6:55 p. m. Close 5:00 p. m.

SUNDAY MAILS.

Office open from 9:30 to 10:30 a. m. Mail closes at 6:15 p. m.

R. H. BIRD, P. M.

STONE AT BARTLE'S STONE YARD.

Yard: Corner Church and Second Streets.

Cut Stone, Building Stone—ALL KINDS.

FLAGGING AND CURB STONE.

Have some 18-inch and 2 and 3-ft. walk very cheap. Leave orders for your foundation and cesspool stone with us.

SMALLEY BROS.,

147 North Ave.

Butchers.

Everything usually found in a first-class market.

Roasting and Broiling Chickens a specialty.

Orders called for and delivered.

Telephone 83-A.

H. EGGERDING,

121 Park Ave., Manufacturer of the celebrated

C. O. D. CIGAR.

The best 5c Cigar in the State, and made on the premises from the finest Havana. Clear Havana Cigars a specialty. A large assortment of the choicest brands of Domestic Cigars.

J. W. VAN SICKLE,

122 North Ave., Plainfield, N. J.

Fresh and Salted Meats.

Game in Season. Philadelphia Scrapple.

Orders called for and delivered promptly.

Telephone No. 463 J.

LADIES DESIRING—

Knife-Pleating or Pinking

done, will please leave their orders at No. 22 Duer Street, and it will receive prompt attention.

MRS. FORCE.

IS AN ACCOMPLISHED LADY

Mrs. Metcalf, Wife of New Secretary of Commerce, a Favorite of Capital Society.

Washington (D. C.) Special.

When President Roosevelt's cabinet follow him downstairs next New Year's day and take their places in the receiving line in the blue room, the handsomest and most distinguished looking couple will be found at the end of the procession in the persons of the new secretary of commerce and labor and his wife. The secretary, who is just 50 years old, looks less, notwithstanding the touch of gray in his hair and mustache. He has a clear, healthy

MRS. VICTOR H. METCALF. (Wife of the New Secretary of Commerce and Labor.)

skin, and somewhat penetrating blue-gray eyes, and he carries himself well. So also does Mrs. Metcalf, who has a fine presence and dresses in good taste.

They are well known in Washington's official society, Mr. Metcalf having represented his district in congress for three terms, which means six Washington seasons for Mrs. Metcalf, who always makes the long journey across the continent with him, whether the session be long or short. "Indeed," says the secretary, gallantly, "I would not come without her."

When the president, however, invited him to Washington to take the place in his cabinet about to be vacated by Mr. Cortelyou, there was but short notice, in view of the many steps that must be taken in closing up one's home and one's affairs generally. Mrs. Metcalf, therefore, remained at her home in Oakland and will join the secretary in the early fall. They will live at the Arlington hotel, where they have been accustomed to spending their winters. Mrs. Metcalf is one of the most popular of the many women in public life who figure in the weekly receptions here.

As a cabinet hostess it is easy to predict success for her. She is fond of society, and enjoys perfect health, which prevents its duties from becoming a burden. When one knows that she will have to make in the neighborhood of 100 "first calls" each season to say nothing of those she will be expected to return, one begins to realize vaguely what the social duties of a cabinet woman mean.

Mrs. Metcalf, who was Miss Corinne Nicholson, is a native of California, her father having gone there from Alexandria, Va. She was one of the belles of the state when she met the young New York lawyer, who had gone to the Pacific coast to make a name for himself. She could ride horseback, swim and do well many things that made her exceptionally attractive. She was married to the young lawyer shortly after he closed his Utica office and made California permanently his home.

The Metcalfs have two sons, Victor N., who is a midshipman at Annapolis, and W. Howard, who has recently begun his business career in California.

GOVERNMENT IS PLEASED.

Colombia Resumes Diplomatic Relations and Appoints Dr. Thomas Herran Minister.

Washington (D. C.) Special.

It was feared by some of the attaches of the department of state that the action taken by the American government at the time the republic of Panama seceded from Colombia would lead to lasting diplomatic differences between the

DR. THOMAS HERRAN. (Recently Appointed Colombian Minister at Washington.)

latter country and the United States. For this reason the recent resumption of diplomatic relations between the United States and the republic of Colombia by the appointment of Dr. Thomas Herran as Colombian minister at Washington gives general satisfaction in administration circles. Dr. Herran acted as charge d'affaires of his legation after the withdrawal of Minister Concha. He negotiated with Secretary Hay the Hay-Herran Panama canal treaty which was rejected by the Colombian government, which act resulted in the formation of the republic of Panama.

WALK WITH A BEAR

A NATURALIST DESCRIBES THE ANTICS OF A CUB.

He Was an Adept at Climbing Trees, Walking Stone Walls and Rail Fences—His Encounter with a Cow.

When I called him "Johnny," I had forgotten for the moment that already there was a celebrated bear cub of that name, well-known to all readers of Mr. Seton's "Lives of the Hunted," and as soon as I recalled this fact my hopeful was rechristened "Jimmy." At first he seemed to resent the change of name, and when I called "Jimmy," in a tone of authority, the cub would saunter off with a sort of "hands-in-his-pockets" air and a rather tough sideleng look, which seemed to say: "Who are you talking to, anyhow? My name ain't Jimmy." But he got used to it in the course of a few days, and now he answers to the new name as often as he did to the old one, which is about once in ten times.

Yesterday, Jimmy and I went out for a walk, and before we returned we had some rather exciting experiences. But before he would take one step out of the garden the cub insisted on having his breakfast, which, as usual, consisted of a large pan of crackers and milk. He was hungry after his all-night's fast, and he rushed at the pan like a—well, like a hungry bear. His nose went down and touched the food, but with a disgusted look he raised his head without taking a mouthful. He walked up the steps to the piazza, and, as the door was locked, he began to weave back and forth as bears and other wild animals will do when caged. Wondering why he refused his food, I made inquiries, thinking that perhaps the milk was a little sour. It was perfectly fresh, but I found that it was last night's milk, while Jimmy usually had that which was fresh from the cow. We made a change, and gave him the morning's milk, and with a hungry growl he fairly wallowed in it. After licking the pan

HE WOULD WALK ALONG THE TOP OF STONE WALLS.

clean, he was given a bowl of water, in which he washed his face with his fore paws, and then he was ready.

Along the country road we went, Jimmy galloping along, now in front, now behind, and making frequent excursions into the woods on either hand to satisfy his curiosity or to pick wild raspberries, of which he is very fond. When he came to a raspberry bush, he would first eat those which hung near the ground, and then, standing on his hind legs, he would pull the tall branches down to him with his fore paws. The amount of energy he displayed was remarkable; he never seemed to know what it was to be tired even after the most violent exertion. After galloping perhaps a hundred yards to catch up to me, he would make a playful run at me, biting at my legs and giving me a vigorous hug and shake with his fore paws, breaking away only to dash up a tree to a point perhaps 50 feet from the ground, without so much as a twig to aid him in his ascent. Here he would probably chew the green leaves a moment, and then, turning round, he would come sliding down, tail first, at once breaking into a gallop to make up for the ground he had lost. He would march boldly along the tops of the stone walls, walk slowly and cautiously on wobbly rail fences, and rush up the trunks of trees when there was nothing more exciting on hand. Sometimes he would remain up a tree so long that I got far ahead of him on the road, or sometimes I would hide in the long grass and call him to see what he would do. Apparently he never followed my trail by scent, as a dog would have done, but relied on his ears and eyes.

By and by, we struck into the fields, and had not gone far when we encountered a cow with her last-year's calf. She was interested in Jimmy at once, and started after him at a very business-like pace. But Jimmy was attending to business, too, and before the cow was near enough to be dangerous, the little bear was looking at her from a safe position in the crotch of a wild-cherry tree. The cow was a sensible creature, and did not make any useless threats, but kept her gaze on the impudent cub, who stared at her with a devil-may-care expression on his naughty little face. Presently, he seemed possessed of a desire to find out what she would do if he faced her, so he slid down the trunk, and went boldly to meet her as she advanced with lowered head. Just as she neared him, Jimmy stood bolt upright on his little hind legs, and, "squaring off" like a prize-fighter, swung for the jaw with "left" and "right" in rapid succession, and landed twice. It was plainly a surprise for the cow, for she stepped back in a hurry, and before she could recover, Jimmy, with that peculiar sneering look of his, turned and bolted up the tree again. I drove the cow away, and we continued our walk.

ERNEST HAROLD BAYNES.

With a desire to extend its usefulness throughout the community, The Plainfield Trust Company offers its facilities to all who desire their banking affairs carefully and expeditiously transacted.

Large resources, a strong board of directors and capable management are but a few of the many features that should commend this company to one considering the opening of a bank account.

The Plainfield Trust Co.

Capital	-	$100,000
Surplus	-	100,000
Deposits	-	1,000,000

POLICE DEPARTMENT NEWS

Blue Monday in the city police court brought an assortment of four cases before Judge Runyon this morning. Charles Leonard was charged with disorderly conduct, having stolen a bottle of whiskey from the home of John Wilson, of South Second street, according to the story told by the latter. He has quite a record in the local court records and the judge granted him a forty-day vacation, to be spent at the Hotel Elizabeth.

Michael J. Coyne, a tailor, was up on the charge of drunkenness. He was arrested by Patrolman Charles Flynn and received a twenty-day sentence.

William Boe, a mason, of Dunellen, formerly a respected and hard-working man, was scored by the judge who reminded him of his desertion of his wife and the sort of low company he was in the habit of keeping since that time. He was sentenced to fifty days with a $50 fine tacked on for good measure.

Mary Walker, arrested on a charge of disorderly conduct made by her mother who is old and blind, had a pitiful story of injustice to tell but unfortunately for her, the judge remembered one of her former escapades and cut her narrative short by remarking "forty days." Mary subsided.

LOCALS DEFEATED.

Clinton Avenue Team Outclassed by Players From Stephenson Car Works.

The baseball game played between Clinton Avenue and the J. Stephenson Car Works' team, of Elizabeth, on the local grounds, Saturday, for $10 a side, resulted in a defeat for the locals by a score of 9 to 2. The visitors simply outclassed the Clinton avenue boys. Neither VanArsdale, Scott or Squires who pitched for the home team were able to stop the heavy hitting of their opponents and they got a total of eleven singles. The home team also put up a poor fielding game. The score by innings:

	R	H	E
S. C. W.—0 0 0 2 0 4 0 3 0	9	11	3
C. A. C.—2 0 0 0 0 0 0 0 0	2	6	8

Batteries—Engel and Welsh, VanArsdale, Scott, Squires and O'Loughlin and Nelson.

Quietly Married.

Miss Gerda Wilhelmina Norbery, a niece of Mrs. A. H. Enander, of Watchung avenue, and Gustave Emmanuel Johnson, both of this city, were quietly married Saturday evening by Rev. Dr. Cornelius Schenck at his home on West Front street. The affair was a very quiet one and after the ceremony the couple returned to the home of Mr. and Mrs. Enander, where a wedding supper was served. The bride formerly lived with her aunt.

Arrested for Drunkenness.

George Rookafellow was arrested Saturday night in the borough on a charge of drunkenness. Frank Hale, a carpenter, of the borough, was arrested on the same charge. The cases will be heard by the Recorder tonight.

Engagement Announced.

Announcement is made of the engagement of Miss Daisy Snyder, of West Front street, to H. D. Salkeld, of Greenville. Mr. Salkeld is a nephew of H. B. Salkeld, of this city.

NEED OF ELEVATOR AT MUHLENBERG HOSPITAL

FRIEND OF INSTITUTION MAKES AN APPEAL TO A GENEROUS PUBLIC.

The following communication from a local man was received today:

Editor, The Daily Press:

Visiting Muhlenberg Hospital yesterday I was struck with a very serious want in the equipment there. The ambulance arrived with a new patient, an elderly gentleman, rather heavy, and apparently very ill and helpless. Four or five men lifted him and the large chair in which he sat and brought him into the hospital; and then, with still greater difficulty, they had to carry chair and patient up stairs to the private rooms above. All private patients received at the hospital have to be so handled, and all private patients going to and from their rooms to the operating room are subject to the risk and discomfort of that trip on the stairs.

An officer of the hospital tells me there is an elevator shaft through which patients might be carried, bed and all, and landed at any floor, but that there is no money to pay for an elevator. Surely in some way the funds ought to be found to supply the elevator and do away with the clumsy and dangerous method now in use.

Plainfielder.

IN THE CHRISTIAN FIELD

Rev. G. M. Shott, of Scotch Plains, occupied the pulpit at the First Baptist church yesterday morning and evening, preaching forceful sermons.

In a letter to one of the members of the consistory, Rev. Abram Duryee, pastor of the Reformed church at Cherry Hill, N. J., who conducted the services at Trinity Reformed church one Sunday during the absence of the regular pastor, says: "I enjoyed my Sabbath in Plainfield very much. You have an ideal city and live church. May God's blessing rest on the parish."

CITY JOTTINGS.

—W. H. Kirch, the contractor, this morning started the construction of a handsome veranda across the entire front of the residence of Robert Clark, Jr., on Jackson avenue.

—Henry VanName, of Madison avenue, has rented the A. H. Martin store on West Second street, near Park avenue, and will open the same as an oyster house in a few days.

—A. V. Nolen, of 720 Watchung avenue, was thrown off the rear platform of a horse car in New York city, one day last week and knocked insensible. The left side of his face was also badly bruised, and he sustained a nervous shock.

Dispossess Proceedings.

The dispossess case of John H. McVey against Mrs. May Dunn, who owes considerable rent for apartments on North avenue, is being tried in Justice Hand's court this afternoon. William G. DeMeza, Esq., is Mrs. Dunn's counsel, while Harry C. Runyon, Esq., represents McVey.

WEEK OF MONDAY, SEPTEMBER 12 UNTIL SATURDAY, SEPTEMBER 17

Some parties, no doubt, have an idea that when we give Stamps, Checks or Special Presents the cost of same is placed on the goods. It is not so with us. The

EXPLOSION

of that idea will be entirely WIPED OUT if you examine the QUALITY of our GOODS and PRICES and compare them with those of any other reputable house. The foregoing is our system of advertising, and by it our customers participate in the profits. If we advertised differently our patrons would receive no benefits in Stamps, Checks or Special Presents—the expense of same would go into other channels, etc. CAN YOU SEE THE POINT?

Having almost 250 stores, situated in all parts of the United States, with wagons traversing every city, town, village and hamlet, you can form some idea of the volume of business we do, upon which a very small margin of profit amply repays us. We are satisfied that no house can buy as CHEAP or sell as CHEAP as **The Great Atlantic & Pacific Tea Co.**

EXTRA STAMPS THIS WEEK WITH Cocoa, COFFEES and Soap

COFFEES — 28 Stamps with 1 pound of our Freshly-Roasted 35-cent Coffee Best on Earth

20 Stamps with 1 pound of our Freshly-Roasted 25-cent Coffee Best in America

24 Stamps with 1 pound of our Freshly-Roasted 30-cent Coffee Try a pound

NO STALE GOODS IN STOCK

10 STAMPS FREE with a half-lb. can of A & P COCOA 20c NONE BETTER MADE

20 STAMPS FREE with our celebrated A & P BORAX SOAP 7 CAKES FOR 25c BEST SOAP MADE

COFFEES — 25 Stamps with 1 pound of our Freshly-Roasted 32-cent Coffee Very Fine

22 Stamps with 1 pound of our Freshly-Roasted 28-cent Coffee Extra Fine

16 Stamps with 1 pound of our Freshly-Roasted 20-cent Coffee Very Delicious

No Stale Coffees in Stock

A FEW SPECIAL PRICES THIS WEEK

Red Alaska Salmon,	a lb. tall can	10c
Kippered Herring,	Marshall's	12c
Force	a package	10c
Lea & Perrins' Sauce,	½-pt. bot.	18c
1776 Washing Powder,	a pkg.	2c
A & P Corn Starch,	a lb. carton	5c

Every Article is a Bargain—Best Goods—Lowest Prices—Courteous Treatment

BEWARE OF SHORT-WEIGHT TRADERS

The Great Atlantic & Pacific Tea Co

We call your Special Attention this week to the Extra Stamps with

A&P Cocoa ½ lb. 10 stamps and A&P BORAX Soap 7 cakes for 25c 20 stamps

137 and 139 W. Front St.

PERSONAL.

Miss Martha Anthony, of Fishkill, N. Y., is visiting friends in Plainfield and the borough.

Mr. and Mrs. George Bowers are the parents of William Paine Bowers, who was born yesterday.

The Misses Elsie and Beatrice Tier, of Bank place, have returned from a month's visit with their grandfather, J. C. Crater, of Newark.

Mrs. E. B. Smith and daughter, Miss Elsie Smith, of Westervlet avenue, have returned from Asbury Park, where they were stopping at "Edgemere Inn."

Mr. and Mrs. Edward Martin, of Rahway, are spending a few days at the home of Robert Clark, Jr., 59 Jackson avenue. Mr. Martin is a brother of Mrs. Clark.

Alfred C. Jopling, private secretary of Delancey Nichol, former District Attorney of New York, spent yesterday in this city as the guest of John B. Green, of Somerset street. Mr. Jopling is now with Mr. Nichol at Democratic National Headquarters in New York city, Mr. Nichol being one of the officials in charge of the Democratic National campaign.

Trolleymen's Game.

The local trolley boys of the Elizabeth, Plainfield and Central Jersey division will cross bats with the Harrison trolley boys, of Newark, at Westfield on Friday. The game will be called at 2:30. The Harrison team is strong, but the local boys are practicing hard.

—Harper, of 411 Park avenue, has a fine assortment of tablets, pencils and other articles needed by school children. Give him a call.

ROTH & CO.

SPECIAL

For Tuesday, Sept. 13, 1904.

Sirloin Steak - -
Porterhouse Steak -
Whole Crossribs -
Rump Cornbeef - -

10c per lb

In Our Fish Department.

Just received a large shipment of

Halibut Steaks or to boil - - 10c per lb

ROTH & CO.,

132 East Front Street. Telephone 208

—Use Press Want Ads.

—Choice, perfect Jersey peaches for canning at Neuman Brothers' tomorrow morning. Two hundred baskets at 75c, 85c, $1 and $1.25 a basket. Don't neglect this opportunity offered at the height of preserving season.

—William Holmes will resume lessons in voice culture Thursday, September 15, and will be at his studio, rooms 203 and 204, Babcock Building, Thursday, Friday and Saturday of each week. Mr. Holmes has been baritone soloist of the First Baptist church for the past ten years.

We Are PREPARED to put up the best awnings at most reasonable prices. A good awning properly put up will last for years. Let us estimate on yours.

We have specially interesting prices on Carpets, Mattings and Window Shades.

SHIRLEY & JOHNSTON, Babcock Building

THE USE OF REYNOLD'S PETROLEUM HAIR TONIC

Means Healthy Scalp, Natural Growth of Hair (no falling out), No Dandruff. 50 cents bottle. Prepared only by

T. S. ARMSTRONG

Corner North and Park Aves. THE APOTHECARY. Plainfield, N. J.

J. R. BLAIR

205 Park Avenue, Plainfield, N. J.

Hawes 1904 Fall Hats. Soft and Stiff.

Best $3.00 Hat on the Market.

Edison Phonographs, $10, $20, $30, $50 CASH OR EASY PAYMENTS.

Edison Gold Moulded Records 25 cents each.

Columbia X. P. Records, 25c.

Complete stock of Records and Supplies for all makes.

BICYCLES, SUNDRIES, REPAIRING.

HARRY K. LISTER, 161 North Ave. Opp. Depot.

CYCLISTS' CALENDAR.
Sun Rises 5:39 a. m.
Sun Sets 6:13 p. m.
Lanterns must be lighted at 7:13 p.m.

THE DAILY PRESS.

THE WEATHER.
Partly cloudy tonight and Wednesday. Ther. 70.

ESTABLISHED MAY 10, 1887 — PLAINFIELD, N. J., TUESDAY, SEPTEMBER 13, 1904. — TWO CENTS A COPY—$5 A YEAR.

HE URGES IMPROVEMENTS

Wm. H. Riley Makes Some Sensible Suggestions.

THE CITY BEAUTIFIED

Chance for Landscape Gardening Along the Banks of the Brook and Other Places.

William H. Riley, of North Plainfield, favors The Daily Press with the following interesting communication:

Editor, The Daily Press:

In minor things one of the obvious evidences of the advance of civilization is shown in increased sensitiveness as to the rights of the eyes and the nose and the ears. Disagreeable smells which our ancestors had to endure, we now suppress. In public places men and women need not listen to gross profanity and indecency; the policeman will look after the offender. And the man who plays the cornet at 12 o'clock at night, in the room below, may be effectively admonished. Even the eyes have, to some extent, been protected, and objects in public places which are unsightly enough, may come under the ban of the law.

Looking, this morning, from my window, at the triangular plot of ground near by, where a man was raking up the weeds and grass that had been recently mowed, I felt, personally, grateful to him and his employer for the improvement. But with this feeling came the question, Why can't we get beyond this negative stage? We ought to suppress the ugliness, but may we not put beauty in its place?

That Plainfield has lots of energy and taste, no one need doubt who drives past the many beautiful places to be seen in its residential portions. Yet the effect of these beautiful places is partially lost through want of a suitable setting. If the town could be so fortunate as to secure the co-operation of even a few of its citizens who, for a small portion of their time, would make it their business to get rid of the unsightly things, and who would promote and encourage all that tended to make the city attractive, there is no doubt that much could be accomplished. As an illustration, take the brook that runs between the city and the borough of North Plainfield. One need not be a landscape gardener to recognize its very great decorative value; yet its banks have been used, to a considerable extent, as a dumping ground for ashes and rubbish. As to the disfiguring objects that encumber its bed, they range from the disabled wheel of a bicycle to a boy's torn cap. Such a state of things is almost an indictment of us all. It ought not to continue. Any one who will stand on the Giraud avenue bridge and look up or down the stream, will realize its great natural attractions. Why not make the most of them? That the banks are private property, would not, I think, prove a serious obstacle.

There is, I believe, a movement looking to the creation of a public park. That would be a good thing, but would cost a considerable sum. The object of this communication is to suggest improvements that would be comparatively inexpensive, and that would be undertaken, at any rate at the beginning at private cost. A modest Town Improvement Committee, backed by public good will, could do much to make Plainfield an even pleasanter place to live in than it is now.

The trustees of the Public Library have recently furnished us an admirable improvement in the renovation of the outside of their building and of its grounds. "Reform" Hall needs similar treatment.

William H. Riley.

North Plainfield,
Sept. 12, 1904.

Realty Exchange.

Assemblyman Charles L. Moffett has exchanged his present place of residence on Park avenue, near Muhlenberg Hospital, for improved Brooklyn property. Included in the deal is a property at Lebanon, Hunterdon county. Mr. Moffett has rented the Mulford property on East Fifth street, and will take possession October 1. The new owner of the Park avenue property lives in Brooklyn.

New Bridge Begun.

Work was commenced this morning on the new iron bridge to be erected at Elm and Orchard streets in Westfield. The construction is after plans prepared by Civil Engineer Frank J. Hubbard.

—Careful parents and housekeepers should note change of the only agency for the Williswood Farm's milk and cream to F. W. Dunn's. Route delivery by C. L. Jeter. 9 3 10

ELIZABETH ANXIOUS TO PLAY PLAINFIELD

MANAGER BURKE DISCOUNTS COUNTY CHAMPIONSHIP HONORS.

Manager Burke, of the Elizabeth Stars, is apparently incensed at his failure to schedule a series of games with Manager George Johnston, of the Plainfield A. C. According to last night's Elizabeth Journal the manager of the Stars is hurt by what he terms a shabby treatment at the hands of the Plainfield manager. He claims that three months ago the local team was claiming the championship of the county and that a series of contests was desired between Plainfield and Elizabeth.

In response to a letter, Manager Burke said that as soon as "Warry" MacLaughlin finished pitching at New London, he would be ready to take Plainfield on for a series, in fact any club in the county for the championship. He now claims to have written Manager Johnston on several occasions, but has received no answer. He attended the Plainfield-Westfield game here on Saturday and after the contest he spoke to Manager Johnston about the series. The Plainfield manager told him that he did not see how he could play him a series this month.

He then explained that as a result of Saturday's contest, he was obliged to meet Westfield at home on September 24, and that he had a date with Somerville on Crescent Oval for this Saturday. He deplored the position in which he was placed, but added that if his team had lost on Saturday it would have been possible for him to have given Elizabeth September 24. He does not consider that it would be honorable to throw down Somerville and Westfield to take on a new series with Elizabeth.

The Elizabeth Journal also says: "If defeating Westfield is any championship honor the Elizabeth fans fail to see it, as the Aeolians have put it all over Westfield, and the Stars will have to be taken into consideration before there are any bouquets thrown or pennants awarded. The Stars have met and defeated some of the strongest teams outside of the big leagues, and only suffered defeat when the visiting team was well-padded with National and American League men, and it is safe to say that neither Plainfield nor Westefild can defeat them without the aid of Leaguers. The team has been strengthened for the fall series.

"Manager Burke says that he will have no more to do with this so-called county championship honor. If Johnston wants to come to time the Stars are willing to give them September 24 and October 8 on Crescent Oval, the third game to be played at Elizabethport October 23. If the Plainfield club takes up the guage, Manager Burke will send a team to Plainfield that will put up a good fight for championship honors, without playing a dozen games."

TO ASSUME DUTIES.

Eric Moraller to Commence As Physical Instructor at De Pauw University This Fall.

Eric Moraller, who recently accepted a position as physical instructor at De Pauw University, Indiana, leaves tomorrow to assume his new duties. While engaged in the work as physical instructor, Mr. Moraller will pursue a special course of studies in the college curriculum. He concluded a three years' course at the Eastern Y. M. C. A. Training School at Springfield, Mass., this June and has also studied at the Y. M. C. A. in this city.

Month's Outing Down East.

Councilman and Mrs. William Starr Bullock are home from a month's outing in New England. During the trip they visited Boston, Provincetown, Amesbury and Fitchburg, Mass., Portsmouth, N. H., and Kittery, Maine. A part of the time was spent at both North and South shore beaches, including Nahant, Nantasket, Salisbury, Hampton, Rye and York Beach. Lake Winnipesaukee, N. H., and Lake Attitash, Mass., were also included in the trip. Councilman Bullock is a native of Massachusetts, and traveled extensively through New England for several years before making Plainfield his home. During the trip just completed he renewed many old-time friendships.

To Attend Clambake.

Members of the Gesang and Turn Verein will attend the clam bake to be given by the German Benevolent Society of that place on Sunday. A special programme of games and sports has been arranged by the Dunellen society.

PRIMARY POLLS ARE OPEN

Little Interest Being Taken Especially Among Democrats.

THE POLLING PLACES

Candidates for Local Offices in the Various Wards of the City.

According to the provisions of the new law, the two political parties, Republican and Democrat, are holding their primaries this afternoon, the hours being from 1 o'clock until 9 o'clock. The business session will be held in each polling place at 8 o'clock this evening, but the voting will continue during the hours stated.

These places for registration and election have been chosen:

First ward—First district, No. 123 North avenue; Second district, No. 531 East Second street. Second ward—First district, No. 319 Watchung avenue; Second district, No. 699 South avenue. Third ward—First district, at the Casino; Second district, Clifton's barn, corner Spooner avenue and

James F. Buckle.

West Seventh street. Fourth ward—First district, No. 204 West Second street; Second district, corner Spooner avenue and South Second street; third district, No. 836 South Second street.

The Republican city convention will be held Thursday, September 29, and there is every prospect that former President of Common Council James F. Buckle, of the First ward, will be nominated for mayor. He has no opposition as yet and it is probable that he will be named unanimously. Fred W. Yates, of the Second ward, is talked of as the likely candidate of the Democrats. Former Councilman V. L. Frazee, of the First ward, is also mentioned for the honor.

The Republican party is the only one here to nominate a full ticket, the Democrats making a Councilmanic nomination in the Fourth ward only. The Republican nominees are:

First ward—City council, R. I. Tolles; constable, Peter V. Weaver; justice of the peace, U. B. Crane. Second ward—City council, Henry D. Hibbard; justice of the peace, Joseph E. Mosher; constable, John Manley. Third ward—City council, William S. Tyler; justice of the peace, John Neagle; constable, Amos Moffett. Fourth ward—City council, Frank D. Randolph; justice of the peace, Jacob Kriney; constable, John H. Conroy.

In the Fourth ward the Democrats have nominated Charles Yaeger for member of the Common Council; Elmore D. Moffett for justice of the peace and Charles A. Westerfield for constable.

TENNIS TOURNAMENT AT MR. MELLICK'S BUNGALOW

CUP WON BY T. M. DAY WHO DEFEATED ARTHUR PETERSON.

A tennis tournament was held yesterday at the Bungalow, the home of Mr. and Mrs. George P. Mellick, in honor of their son, Roger Drew Mellick.

The play resulted as follows: Preliminary round—Odgen Rogers beat Lawrence Mead, 6-1; James Fleming beat Kenneth Browne, 6-0; T. M. Day, Jr., beat Jack Martin, 6-4; Roger Mellick beat Harry Steele, 6-3; Lymen Hibbard beat James Murray, 6-1.

Second round—Odgen Rogers beat George Burke, 6-0; T. M. Day, Jr., beat James Fleming, 6-3; Lymen Hibbard beat Roger Mellick, 6-4; Arthur Peterson beat Dick Depew, 6-0.

Semi-finals—T. M. Day, Jr., beat Odgen Rogers, 6-3; Arthur Peterson beat Lymen Hibbard, 6-1; finals—T. M. Day, Jr., beat Arthur Peterson, 6-2; 6-4, winning a pretty cup.

"LARRY" WALLACE ON THE WAR PATH AGAIN

THIS TIME HE FINDS A BOROUGH POLICEMAN A BETTER FIGHTER.

Larry Wallace, whose reputation as a trouble-hunter and mean man in rough-and-tumble fighting, is well established in this vicinity, stacked up against the borough police force last night and came off second best, with a beautifully split scalp to show for his little fun. Wallace became boisterous while in Blatz's hotel on Somerset street and refused to either leave or quiet down.

Patrolman Smalley was called upon to eject him and Wallace tackled the officer, resorting to a cowardly trick blow. The policeman was wary however, and instead of closing with his man dealt him some well-merited punishment with the night-stick. Before he was subdued Wallace sustained a good-sized scalp wound which was dressed at the lock-up by Borough Physician Dundon.

ANOTHER BI-MUNICIPAL BALL GAME TOMORROW

MAYOR SMALLEY ANXIOUS TO DEFEAT MAC MURRAY'S AGGREGATION.

Arrangements are completed for the second bi-municipal ball game to be played on Crescent Oval, tomorrow afternoon for the benefit of the band concerts. City Clerk J. T. MacMurray will have charge of the city team and Mayor Newton B. Smalley will direct the movements of the borough players. The lineups are being kept secret, owing to a rumor that efforts are being made to trade off players. The contest will be called at 3 o'clock

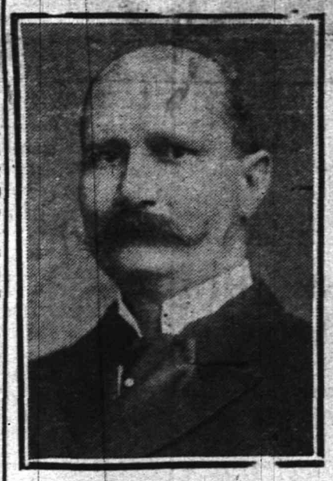

James T. MacMurray.

and generous patronage is asked for so that the concerts may be continued.

The first contest between these teams resulted in a victory for Plainfield by a score of 5 to 1, and the borough boys will do their utmost to reverse this score. It is even hinted that Mayor Smalley may have George Dupee in the box for his team. City Clerk MacMurray, it is said, has fixed things so that his team is looked upon as a sure winner. It is possible that he may take part in the game. He was at one time one of the best players in the city and he still knows the game.

Socialists' Convention.

The Socialistic County Committee met Friday night at Elizabeth and decided to hold their convention this evening. Later in the week a campaign banner bearing the portraits of Eugene B. Debbs, of Indiana, and Benjamin Hanford, of New York, Socialistic nominees for President and Vice President, will be raised in front of their headquarters on Broad street, near the Central Railroad, in Elizabeth. This will place it dangerously near the Republican standard.

Jury Failed to Agree.

The failure of the jury to agree on verdict in the landlord and tenant case of John H. McVey against Mrs. May Dunn, for alleged non-payment of rent for apartments on North avenue, has resulted in Justice Hezekiah Hand, before whom the case was tried yesterday afternoon, dismissing the case. William G. DeMeza, Esq., represented Mrs. Dunn.

—Two hundred baskets of first-class preserving peaches, fellow and white fruit, will be placed on sale at Newman Brothers' tomorrow morning. Prices right and quality unexcelled for canning.

SCHOOL DAYS HERE AGAIN

First Sessions in the City and the Borough Today.

FORMAL EXERCISES

Dr. Maxson, Dr. Probasco and Mr. Travell Speak at City High School.

Activities were resumed in the Plainfield High School at 9 o'clock this morning. Principal Ira W. Travell opened the session with Scripture reading and prayer. Following this were addresses of welcome by Principal Travell, Superintendent Maxson and Dr. Probasco, president of the Board of Education. Dr. Probasco spoke of the steady progress of the new high school and of the hope that the next commencement would be held in the new building.

A decided change in the order of sessions is necessitated this year by the addition of new subjects and increased attendance. Two sessions will be held but only the preparatory class and freshman will be in attendance in the afternoon.

Dr. H. M. Maxson.

The faculty has undergone a few changes since the close of school in June. Three new teachers have been installed—Miss Ariadne Gilbert, Miss M. E. Ferry and Samuel Howe, Jr.

The pleasure of the opening exercises was largely increased by the large assemblage of old graduates who came back to see their good work carried on by those who still remain.

At all the schools in the city, there was unusually large attendance but none is considered overcrowded, although special arrangements will have to be made in some cases to arrange for classes of more uniform size. In some cases transfers may become necessary.

Dr. Henry M. Maxson, superintendent of the city schools, announced this morning that he was unprepared to give any figures as yet regarding numbers of the pupils entering.

"Throughout the city the enrollment will be large," he said, "certainly the largest yet, but I feel certain that we can accommodate all the pupils. In all the schools, parents have been making application for entering their children during the entire morning."

Superintendent Wightman, of the borough schools, said this morning that the most pronounced indications of overcrowding would probably disappear when the numerous and invitable mistakes as to the building and class-room in which the pupils belong have been corrected. At the same time some teachers will be compelled to hold sessions for one portion of the pupils in the morning and the other in the afternoon. In the kindergarten the increase is naturally the greatest, reaching nearly 100 per cent. There are now in this department about sixty-five children in each building, the division being about equal. The total number of pupils is greater than in any previous year.

East Seventh Street Improvements.

After numerous petty delays for the past few weeks, the most serious of which was the encountering of large springs near Woodland avenue, Foreman Murtaugh, who is in charge of the laying of the sewer along East Seventh street, announced Saturday that he could finish up the work the early part of this week. As soon as the work is completed, Contractor C. M. Meeker will commence macadamizing the street from Richmond street to Belvidere avenue.

Sanitary Engineers' to Meet.

There will be an open meeting of Safety Association, No. 12, National Association of Sanitary Engineers, at the rooms of the association, 220-221 Babcock building, Friday night, at which time the Shelby Lamp Company will give a photometer test and demonstration of its incandescent lamp and a comparative test of any other lamps presented.

FIFE AND DRUM CORPS ENTERTAINED AT ELIZABETH

PLAINFIELDERS AS THE GUESTS OF THE IMPERIAL CORPS.

On invitation from Imperial Fife and Drum Corps, of Elizabeth, who on several occasions have been the guests of the local organization, Independent Fife and Drum Corps, of this city, went to Elizabeth last night and partook of a bountiful dinner served in Columbia Hall, on Elizabeth avenue.

Nearly the full uniformed strength of the corps turned out, the guests assembling at the corps rooms on West Second street together with the men in uniform. Major Frank Manchester got his men under arms, that is under drums and fifes and the boys marched to the North Avenue depot where they drew up under the platform shed and made the whole place ring with their spirited music.

The rain interfered slightly with the rise of the local turn-out, seventeen men going on the 8:36 train, when it was expected that thirty would be on hand. Arriving in Elizabeth, they were met by the Imperial boys, who are well known in Plainfield under their former name of Liberty Fife and Drum Corps, and escorted to the banquet room.

Full justice was done the viands and afterward, with Major Sheppard, of the Imperials, in the chair and Mayor Ryan, of Elizabeth, as the guest of the evening, toasts, stories and jests were kept going round until an early hour this morning.

Among the guests of the Elizabeth corps were a number of Railway firemen.

CORONER'S INQUEST OVER YOUNG WM. MUIR

DEATH DUE TO FRACTURE OF FOURTH VERTEBRA.

William Muir, whose death occurred yesterday morning at Muhlenberg Hospital, following an accident on Saturday when his spinal column was broken, was removed to the parlors of A. M. Runyon & Son, yesterday, where Dr. F. W. Westcott, the county physician, viewed the body, according to his official duties. He pronounced death due to the fracture of the fourth vertebra. Arrangements have been made to hold the funeral services Thursday afternoon at 2:30 o'clock from Hope chapel.

Mrs. Andrew Muir, who, with her son, Thomas Muir, has been travelling in the West, was reached yesterday about noon in Iowa, where she intended visiting for several weeks. The telegram sent out by her son, Alex. Muir, was awaiting her when she reached her destination, and informed her of the accident. A telegram was received here about 4:30 o'clock yesterday afternoon from Thomas Muir, stating that he and his mother would leave at once for home. They are expected to reach here some time tomorrow afternoon.

LEAL SCHOOL OPEN.

Indications of a Prosperous Year at School for Boys.

John Leal's school for boys was reopened this morning for the fall and winter term and the enrollment was up to the usual number, many new pupils being received for the fall course. Mr. Leal and his corps of teachers were all on hand and the actual work was begun after the usual classification. Mr. Leal has had some improvements made in his school during the vacation season, including the removal of the front fence, making the property correspond with those adjoining. The prospects are good for a successful term at this school.

Fanwood Bridge Planned.

Civil Engineer Frank J. Hubbard is preparing plans for a bridge over Green brook at Mountain avenue, Fanwood. The bridge is to be of iron work throughout, with a forty-foot span. It will be constructed with a brick arch and macadam roadway and will much resemble the Giraud avenue bridge recently opened. Bids for construction will be received Tuesday, September 20.

Reception to Bride and Groom.

Carrying a large couch, about forty friends of Mr. and Mrs. William Baker, who were married last week, marched in on the bride and groom at their Somerset street home last night. Mr. and Mrs. Baker had returned within a day or two from Falmouth, Mass.

TEACHERS' UNION MEETS

Celebration of Anniversary of Sunday-School Workers.

MISS YABA SINGS

Native of Burmah Interests the Audience—Miss Beeching Presides.

The ninth anniversary of the Primary and Junior Sunday-school Teachers' Union was pleasantly observed yesterday afternoon in the small hall at the Y. M. C. A. building. There was a large attendance of members and friends. Miss Nettie J. Beeching, president of the union, was in charge of the programme, which opened with a temperance song by the Misses Edith and Elsie Carlson, of Westfield, followed with a song and recitation by Miss Eva Wells, accompanied by the Misses Carlson on the mandolin and guitar.

A feature of the programme was a song by Miss Yaba, a native of Burmah, who has been visiting here for some days. She also repeated the Twenty-third Psalm in her native tongue and gave a short talk on her plans of work.

The programme continued with a recitation by Miss Jessica Hill, a mandolin and guitar duett by the Misses Carlson, followed with remarks and greetings by Miss Beeching, in which she congratulated the members on their excellent work during the past nine years. She referred with considerable pride to the progress made and the interest aroused in Sunday-school work by the union.

The rest of the afternoon was spent in a social way. A novel feature was a surprise birthday cake, hidden in a large watermelon, presented by Mrs. M. C. Dobbins. The members expected to enjoy a feast of watermelon, but upon opening it, they discovered a delicious cake instead. Ice cream was served with the cake by a committee from the union.

Arrested for Drunkenness.

"Ten dollars apiece" was the verdict given by Recorder Doud in the borough court last night to a quartette of drunks held over since Saturday night. Andrew Love, Jr., George Rockafellow, James G. Beekman and Frank Hale were the offenders. Each of the prisoners paid the fee and departed. While in jail Rockafellow became despondent and threatened to commit suicide, so Acting-chief Pope took his suspenders and cravat from him and told him to tear up his shirt if he really wanted a rope. Benjamin, James and Thomas Coddington, sons of James Coddington, of Harmony street, arrested on a charge of disorderly conduct, made by a neighbor, were treated to a suspension of sentence.

Streets in Condition Again.

The damage done to the roadbeds of streets in the East End by the heavy rains of last month is now being repaired by the city street gang and Street Commissioner Gavett announced Saturday that the work of filling in gulleys, resurfacing and rolling is nearly completed. The work has been carried on on North avenue, east of Berkman street, on Putnam avenue, on Woodland avenue and sections of Rahway road. There has also been work done on the streets through Netherwood, in the rear of the Netherwood Hotel.

Minister Bowen Home.

Herbert Bowen, the American Minister to Venezuela, and brother of H. B. Bowen, of this city, arrived at New York yesterday on the steamship Caracas from Venezuela. Mr. Bowen said he was home on leave of absence and needed rest, as the climate of Venezuela had been particularly trying to his health this summer.

Driving Park Not Leased.

Officers of the Plainfield A. C. deny that there is any movement on foot to lease the Plainfield Driving Park for next season, where Sunday ball games will be played. They say that a lease has been negotiated for Crescent Oval for two years with the privilege of a longer lease and there is no desire to change the location, especially as it is not known when the trolley will be extended to Metuchen

Plainfielders in Wreck.

The list of casualties in the train wreck on the Southern Pacific Railroad, near Reno, Nevada, does not include the names of any of the twelve or fifteen Plainfielders who were known to be on the train. From this it is inferred that they were on one of the coaches which escaped damage altogether.

Mr. and Mrs. J. V. B. Vanderhoef, of Prospect place, are home from Ocean Grove, where they spent their vacation.

POINTS FOR THE BUYERS

READY REFERENCES FOR THE LOCAL BARGAIN SEEKERS.

Those who delight in good, red meat gain satisfaction by trading at J. W. VanSickle's North avenue meat market. Choice and cheap.

When Charles Conover & Co., of Elmwood place, contracts to do your painting or papering, you can rest assured that it will be done in the best possible manner and by experts.

When you trade at J. Hervey Doane's jewelry store in Park avenue, there is never any question as to the quality of the goods or the price. The customer always gets full value.

"Hello 454 B, is Herman Hansen, the carpenter and builder, there? I want to get some work done and as I object to paying good money for poor work, call upon you for estimates."

Pure milk and cream in sealed bottles comes from Lindsay's Mountain avenue dairy. These products have stood the most rigid inspection and tests of purity. Be on the safe side.

C. L. Stanley, the florist, has at all times the finest possible display of cut flowers at his North avenue place of business and is right on the spot when it comes to a question of special work.

Do not entrust prescriptions to druggists where you know nothing about the pharmacists of the place. Experts compound every prescription taken to C. M. Nagle's West Front street store.

If you are tired of worrying over the ice cream question give your orders to John H. Tier in the future and let him do the worrying. He will worry the goods around to your house on time and they'll make themselves welcome too.

Both & Co., the butchers of East Front street, are willing to stake their reputation on the quality of meat, fish and poultry sold. They absolutely guarantee the meat to be the best cuts, the fish to be fresh and the poultry to be tender. Prompt deliveries are made to all parts of the city.

The H. E. Gayle Hardware Company has the reputation for selling the best goods at the lowest prices. It makes no difference whether you want the smallest nail or a large range, you can get it here and everything is guaranteed to be just as represented. The concern always carries a full line of stoves and ranges, something you may need before long.

There is many a slip twixt the price and the fit, but not so at M. Weinberger's clothing store, where a fit is guaranteed and the price is very low. Preparatory to displaying his handsome line of fall and winter clothing, Mr. Weinberger is offering the balance of his summer stock at attractive prices. The goods are of the best quality and they are made correct as to fashion. A well-appointed men's furnishing department is also a feature at the store.

A World's Wonder.

We often hear of the seven wonders, though in these times there are perhaps one hundred times that number, and perhaps the most popular wonder region in this vicinity is Mauch Chunk. Mauch Chunk is high up in the Pennsylvania mountains, and the several peaks have wide outlooks in every direction. A main attraction is the Switchback Railroad, the road forms an eighteen mile loop over and around the mountains, and is a very novel engineering feat. The first incline extends up Mount Pisgah to a height of 1370 feet above tide water. The car then bowls along a decline for several miles only to reach the base of another mountain which is climbed to a height of 1530 feet above tide water. The descent to the home stretch lies through a beautiful valley, and when the journey is finished the tourist is rather anxious for a renewal of the experience. On September 18, 1904, the New Jersey Central is to run a popular priced excursion to Mauch Chunk, the rate for the round trip to be $1.50. Special train leaves Plainfield at 9:20 a. m., arriving at Mauch Chunk early in the day, and as the return trip does not leave the Mountain City until 5:40 p. m., there is plenty of time for exploring the charms of Mauch Chunk.

Let me say I have used Ely's Cream Balm for catarrh and can thoroughly recommend it for what it claims. Very truly, (Rev.) H. W. Hathaway, Elizabeth, N. J.

I tried Ely's Cream Balm and to all appearances am cured of catarrh. The terrible headaches from which I long suffered are gone.—W. J. Hitchcock, late Major U. S. Vol. and A. A. Gen., Buffalo, N. Y.

The Balm does not irritate or cause sneezing. Sold by druggists at 50 cts., or mailed by Ely Brothers, 56 Warren St., New York.

World's Fair Coach Excursions.

Via the picturesque Lehigh Valley Railroad, $18 for ten-day round trip. The Lehigh Valley Railroad announces the following dates for its coach excursions to the St. Louis Exposition: Sept. 14, 21 and 28; Oct. 5, 12, 19 and 26. For full information consult Frank Rowley, city ticket agent, 261 West Front street. 8 6 eod

STRAIN TOO GREAT.

Hundreds of Plainfield Readers Find It So.

The hustle and worry of business men.
The hard work and stooping of workmen.
The woman's household cares.
Are too great a strain on the kidneys.
Backache, headache, sideache.
Kidney troubles follow.
A Plainfield citizen tells you now to cure them all.

C. H. Lippencott, of 39 Chatham street, says: "I was a victim of kidney complaint and dreadful backache as bad in damp weather or when I caught a cold, that I could not get about. I was in the hardware business at this time and the heavy lifting and being on my feet so much greatly aggravated the trouble. I was at my worst when I concluded to try Doan's Kidney Pills and I got them at L. W. Randolph's drug store. It only required a few doses to convince me that I had the right remedy. My backache disappeared before I had finished the first box."

For sale by all dealers. Price 50 cents a box. Foster-Milburn Co., Buffalo, N. Y., sole agents for the United States.

Remember the name Doan's and take no substitute.

AMUSEMENTS.

Julia Mooney, the "Piff, Paff, Pouf" chorus girl who for the past two weeks has been enjoying the sights and sensations of the St. Louis World's Fair at the expense of Messrs. Whitney and Shubert, returned to New York Saturday and on Monday resumed her place in the chorus on the Casino. A letter from Edward Hooker, of the Press Bureau of the World's Fair, to F. C. Whitney, says: "Your Miss Mooney has attracted more attension than any lady who has visited the World's Fair, with perhaps the single exception of Miss Alice Roosevelt. She has conducted herself in a beautiful manner, and made friends of us all."

Each week the patronage at Proctor's Fifty-eighth Street Theatre shows a steady increase, due not alone to the inviting appearance of the reconstructed auditorium, but to the greatly increased importance of the class of attractions playing this theatre. In place of the lurid melodramas which all too frequently find booking on the combination circuits, there will be offered at the Fifty-eighth Street Theatre in quick succession the leading Broadway stars and attractions. Next week the attraction will be the veteran actor, J. H. Stoddart, and a strong supporting company, including several members of the original cast, in "The Bonnie Briar Bush." Following that comes Harry Kellar, the last of the great magicians, and he in turn gives way to "Ninety and Nine," which enjoyed a record run at the Academy of Music. "Checkers," the big melodramatic production now running at the Academy, will be moved to the Fifty-eighth Street house.

—Members of the Plainfield A. C. gathered at the clubhouse Saturday night after the game, and enjoyed a chicken dinner.

—The case in tort of Mrs. Pauline Nast against Mrs. Ada M. Phillips was amicably settled at Justice Hand's court yesterday before trial.

—Work was commenced yesterday laying a gas main in Codington avenue, after which connections will be made to the several houses on the avenue.

—The New Jersey Rural Letter Carriers' Association was organized at New Brunswick on Tuesday at a meeting held in the postoffice building. There were a score of delegates from various New Jersey towns present from Middlesex, Salem, Cumberland, Somerset and Essex counties. Warren, Monmouth and Mercer counties were represented by proxy. The organizers adopted a constitution setting forth the purpose of the association to be the studying and adoption of the best methods of performing the duties of the rural carrier, to strive to increase the revenue of the Government and to seek the improvement of members.

Advertised Mail Matter.

Plainfield, N. J., Sept. 12, 1904.
R. H. BIRD, P. M.

Apgar, Mr Theodore	Jones, Mr Samuel
Adams, Mr H	Jackson, Mrs B
Craig, Mr Robert	Kyle, Mrs A R
Crane, Miss Hattie	McGarey, Mr Thos
Casino, Mr Searano	Maxwell, Miss Lilly
Day, Mrs H E	Mure, Miss Currud
Dana, Mrs Rebecca Y	Nevins, Mrs Wm
Emerson, Miss Florence	Preston, Mrs Emma
Hicks, Mr Clarence J	Ricker, Mrs Ida
Honeyman, Mr Lewis	Wilson, Mabel
Harper, Mr M P	Wyckoff, Mr Rdw

Please say "Advertised."

WILLIAM H. KIRCH,
Carpenter and Builder,
66 Duer Street.
Estimates cheerfully given.
Jobbing promptly attended to.
Telephone 402 J.

SCHOOL OPENING SALE.

For the opening of School we offer special inducements in

Boys' and Young Men's Clothing, Furnishings, Shoes and Hats.

Prices to suit everybody.

Boys' D. B. and Norfolk School Suits from 1.50 up.

The famous "Cadet" Waists and Blouses, the very best line made for Boys'. Special at,.... 48c

The reliable "Eagle" and "Lucky" School Shoes for Misses and Girls' at lowest possible prices.

REMEMBER THE NUMBER.

The ..... Surprise Store
324 West Front Street, Plainfield, N. J.

A. M. GRIFFEN
119-123 E. Front St., Plainfield, N. J.

TINNING AND PLUMBING DEPARTMENT.

I call special attention to our repair department. Have your heater put in order now to avoid the rush—which always comes at this time of the year. Estimates Given. Work Guaranteed. Stoves, Ranges and Oil Stoves, the best obtainable.

HARDWARE DEPARTMENT.

A complete line of Builders and Shelf Hardware. Machinist and Moulders Tools.

IN OUR HOUSEFURNISHING DEPARTMENT.

The 1900 Washing machines. Bissell "Cyco" bearing Carpet Sweepers The "Excelsior" or "Home Rule" Stepladders. The Anti-rust Tinware. Washboilers guaranteed forever. The Lisk, 5 year guaranteed enamel ware in turquois, blue and brown. Preserving Kettles from 4 to 16 quarts, in agate, enamel, aluminum and porcelain lined.

5 per cent Cash Discount on $1.00 Sales or Over.

WE GIVE BLUE EXCHANGE STAMPS

I. H. BOEHM
109-111-113 West Front Street.
126 Park Avenue.

Millinery Department.

We are showing our new line of Ladies' Outing Hats at prices that cannot help but please careful and cautious buyers. We have everything that is new in Ladies' Felts, Shapes, Trimming, Feathers, etc.

ALL HATS PURCHASED HERE TRIMMED FREE OF CHARGE.

Men's Furnishings.

Our Men's Furnishing Department will be found in our Park Avenue store. This department will be open evenings until 9 o'clock and Saturday evening until 11 o'clock. Entrance to this department after 6 o'clock will be on Park avenue only, except Saturdays. We are offering Special Bargains in this department daily to make room for new Fall goods.

Early Autumn Clothing Styles
Are ready for your selection.

The newest Brown colors—
---Suits and Top Coats---
for early Fall wear.

WERNER'S Clothing House....
206 West Front Street, Plainfield, N. J.

BUTTERMILK
WHY YES
we make it fresh every day, and Potcheese, too. Try some.
LINDSAY DAIRY,
Tel. 451 J. FARM MOUNTAIN AVENUE.

ICE CREAM
Wholesale and Retail.
I have vacated my store on Park avenue and am still making PURE ICE CREAM AT 32 BANK PLACE.
All orders by 'phone (No. 470y) or mail will receive prompt attention.
LAKE HOUSE NOW OPEN. JOHN H. TIER.

ASK YOUR DRUGGIST FOR BALLANTINE'S IDEAL MALT EXTRACT

"ALL THE MALT."
BUILDS UP THE SYSTEM AND CREATES APPETITE.
TRY IT FOR SLEEPLESSNESS.

THE PLEASURE
of a smoke depends on the quality of the Cigar! Spend the lazy hours of your vacation in smoking
OUR CIGARS,
and you'll find you've got your money's worth every time. Our Cigars are good and the price is low. Sold singly or by the box.
KIRBY'S
106 Park Avenue, Plainfield.

IF you have never succeeded in getting glasses that improved your vision, don't you think it advisable to drop in and see us? It will cost you nothing unless you choose to give us an order.

STILES & CO.
Philadelphia EYE SPECIALISTS
107 E. Front St.
Every Thursday.
Hours:—11:15 a. m. to 1 p. m. and 1:45 p. m. to 4:30 p. m.

Bluefish
That Whet the Appetite For More.
We'd like every woman in this city and vicinity to get acquainted with the quality of our Bluefish.
Their absolute freshness and delicious flavor will tempt your appetite and whet it for more.
FRED. IVAMY.
Successor to Rogers & Co.,
232 West Second St.
Telephone 140.

Fresh Vegetables.
We go on the principal that good quality pays both you and us, first, last and all the time. You'll find here the very choicest selection of fresh Vegetables—now's a good time to buy them for canning, as they're low in price.
W. W. DUNN.
The Park Grocer,
Duer Street and Lincoln Pl.

FLORISTS.
PHONE 398 L.
CHARLES L. STANLEY,
144 NORTH AVENUE.
A large stock of all seasonable Flowers always on hand. Flowering Plants, Palms and Ferns in large assortment. Floral Designs, Baskets and Centre Pieces artistically made up at short notice. Lowest prices. Greenhouses, South Ave., Nether. ed. Phone 398 L.

SIR KNIGHTS WRECKED.

Two Men Killed and Several Injured in Collision Near Reno, Nev.

RENO, Nev., Sept. 13.—A. L. Hicks, fireman, and an unidentified man were killed and several passengers hurt in a collision between Southern Pacific trains at Lawton, seven miles west of Reno.

The injured include Mrs. John Swan, Galesburg, Ill.; R. Ridley Morgan, Ridgeway, Pa.; P. H. Campbell, Freeman, O.; George Summerfield, Cleveland. All will recover.

A westbound passenger train running thirty-five miles an hour crashed into the third section of an eastbound train, carrying a large party of Knights Templars. Both trains were double headers, with a heavy train of Pullmans and day coaches. All four locomotives were wrecked as well as the baggage and day coaches of both trains. The accident was due to disobedience of orders.

INTERPARLIAMENTARY UNION.

Delegates From Fourteen Nations Meet In St. Louis.

ST. LOUIS, Sept. 13.—Speeches of greeting and felicitations by delegates of the fourteen nations represented occupied the first session of the Interparliamentary union, which convened in Festival hall. First Assistant Secretary of State Francis B. Loomis delivered an address of welcome in behalf of the president of the United States.

In the speeches that followed former Congressman Samuel T. Barrows spoke for the United States, pointing out the value of international arbitration and universal peace. No questions were discussed or business of any nature transacted. The delegates spent the remainder of the day in visiting the world's fair. In the evening an elaborate reception was tendered them by the board of women managers.

ANTI-JEW RIOTS.

Several Hebrews Hurt In Disturbances In Russian Poland.

KATTOWITZ, Prussian Silesia, Sept. 13.—Anti-Jewish disturbances occurred Sunday at the frontier town of Sosnowice, Russian Poland, on the occasion of the celebration of the Jewish New Year. Boys stoned the celebrantists and injured a child, with the result that a rumor spread that the Jews had killed a child.

A number of workmen marched in procession through the streets in the evening, stoning the windows of Jewish houses and those of the synagogue. Several Jews were injured with knives and stones. The doctors refused to attend them, fearing the mob. The rioters also broke into several Jewish dwellings. The troops of the garrison eventually dispersed the rioters and arrested ten of them.

Prince Ferdinand In Vienna.

VIENNA, Sept. 13.—Emperor Francis Joseph received in audience Prince Ferdinand of Bulgaria, and later the prince dined with the emperor. Count Goluchowski, the foreign minister, was one of the guests at the dinner. This is the first time since 1901 that the emperor has received Prince Ferdinand. The changed attitude of the emperor is said to be due to the intercession of King Edward, who, while in Marienbad, wrote to the emperor in Prince Ferdinand's behalf at the request of the latter.

Bringing a Memorial to Roosevelt.

LONDON, Sept. 13.—E. D. Morel, secretary of the Kongo Reform association of London, sails for the United States Sept. 21. He is a delegate appointed to present a memorial to President Roosevelt setting forth that as the foremost citizen of the United States he should use his influence to promote the radical reform of the Kongo Independent State. The memorial is signed by many influential people in England, including peers and members of parliament.

Wheat Goes Up Four Cents.

CHICAGO, Sept. 13.—Official confirmation of alarming rust damage reports caused 4 cents' advance in the price of all deliveries of wheat here. The volume of business was large, with an abundance of buying orders from outside speculators. The close was practically at the highest point of the day. Corn finished with a gain of five-eighths of a cent. Oats are up ⅜a ½. Provision prices are unaltered. From the start the wheat market was exceedingly strong.

Bankers Flock to New York.

NEW YORK, Sept. 13.—Large numbers of bankers from all parts of the United States reached this city to attend the preliminary conference of the American Bankers' association, which is to hold its annual convention in this city on Wednesday, Thursday and Friday. Many of the arrivals were connected with trust companies and savings banks. The meetings of that section of the association are to be held at the Waldorf before the regular convention begins.

General Wade Coming Home.

WASHINGTON, Sept. 13.—Major General James F. Wade, commanding the Philippine division, has been authorized to sail for the United States on the next available transport leaving Manila. If he sails soon Major General Leonard Wood, commanding the department of Mindanao, will succeed him pending the arrival of Major General Henry C. Corbin.

Big Fire In Idaho.

IDAHO FALLS, Ida., Sept. 13.—Almost every business block in this city was wiped out by the fire that started in the Butte cafe and which burned seven hours. The loss will reach $300,000, with small insurance.

A RUSSIAN DISASTER

Three Thousand Prisoners Are Taken by the Japs.

ZASSOULITCH AMONG THE CAPTURED

He Is Reported Wounded — General Linevitch Said to Be Invading Korea With a Force of Fifty Thousand Men.

LONDON, Sept. 13.—The Morning Post states that official Russian dispatches received in London announce that Lieutenant General Zassoulitch, who commanded the portion of the Russian rear guard south of the Han river, has been severely wounded and captured, with 3,000 out of his 5,000 men.

It is added by the Morning Post that Generals Zaroubaieff, Koulakoffski and Bilderling have checked General Kuroki's advance.

The Daily Mail's correspondent repeats from Tientsin the report that Lieutenant General Linevitch, with 50,000 men, invaded northeastern Korea and cut General Kuroki's communications with Fengwangcheng.

WHERE THE RUSSIANS ARE.

Oyama Reports Disposition of Troops About Mukden.

TOKYO, Sept. 13.—A telegram received here from Field Marshal Oyama gives the disposition of the Russian troops in the vicinity of Yentai and Mukden. He says that a large force of Russian cavalry is posted at Pingtaitsze, which is about twenty-four miles to the east of the Yentai railway station, and that another force of cavalry occupies the town of Hellingchai, to the northward of Pingtaitsze. Other bodies of cavalry, with artillery, are located at Huangshanlin, on the eastern road out of Mukden, as well as in the neighborhood of Yumantzushan, which is occupied by the Japanese. Some detachments of Russian cavalry are posted at Funchi, Kushutui and Meihuketun, along the railroad between Yentai and Mukden, and are apparently keeping in touch with and watching the Japanese.

Another report received from the headquarters of the Manchurian armies tells of the pitiable condition of noncombatants in Liaoyang. It relates that while the Russians were holding the defense works close to the walls of Liaoyang they prohibited the removal of noncombatants from the city, and consequently many were killed or wounded. Dr. A. M. Westwater, a well known British medical missionary of Liaoyang, is at present sheltering 200 wounded noncombatants and feeding and nursing many more. Concluding, the report says:

"The condition of these people is beyond description, and it is awful to see the results of this Russian inhumanity. The killed and wounded were of course hit by our fire, but the Russians were responsible. It is a great pity to extend the calamities to noncombatants."

An additional report from the army headquarters concerning dumdum bullets says:

"Among the Russian munitions captured at Liaoyang are two kinds of dumdum bullets which very much resemble those made for the Russian rifle of the 1891 type. They do not, however, fit this rifle exactly. We made search for rifles which could have fired these bullets, but failed to find them.

"The wounds received by some of our men are comparatively large, and it seems likely that they were made by dumdum bullets. We have, however, been unable to ascertain this definitely."

JAPS ADVANCING.

Russian Correspondent Reports a Rapid Forward Movement.

ST. PETERSBURG, Sept. 13.—The Birzheviya Viedmosti's correspondent at Tie pass telegraphs to his paper as follows:

"The Japanese, who had been accused of moving forward slowly, are now advancing very rapidly. Little avails the Russian increase of troops, for the Japanese are receiving reenforcements from Newchwang. The initiative will remain in the hands of the Japanese, and their tactics will always be repeated."

May to Speak In Boston.

WASHINGTON, Sept. 13.—The secretary of state has accepted the invitation of the thirteenth international peace congress to be present at their meeting in Boston on Monday, Oct. 3, and to deliver a brief address on that day as the representative of the government of the United States.

CONDENSED DISPATCHES.

The ninth biennial convention of the Brotherhood of Locomotive Firemen began in Buffalo.

James Lowther, conservative member of parliament and formerly chief secretary for Ireland, died in London.

A cut in steerage rates from London and Liverpool to Quebec was made by the Allan, Dominion and Canadian Pacific steamship lines.

The refusal of drawers at the American Steel and Wire works, South Sharon, Pa., to accept a cut in wages prevented the contemplated resumption.

The Ottoman bank informed American legation at Constantinople that it held $25,000 to pay claim for land of an American citizen illegally seized at Smyrna.

The main body of the Hereros, several thousand strong, broke through the German ring encircling it and escaped. This means a prolongation of the war in southwest Africa.

JAPANESE PROTEST.

United States Asked to Make Lena Leave San Francisco.

INVESTIGATION IS IN PROGRESS

Inspectors Ordered to See if Russian Transport Really Needs Repairs. Washington Awaits Report Before Answering Jap Demand.

WASHINGTON, Sept. 13.—The expected protest of Japan against allowing the Russian auxiliary cruiser Lena, which arrived at San Francisco yesterday, to remain longer than twenty-four hours came today when the Japanese consul in that city, through the collector of customs, made formal demand that the vessel be required to leave at the end of that time.

The collector's telegram officially notifying the authorities of the arrival of the Lena and of Japan's protest was addressed to the secretary of the treasury, who at once sent copies to Acting Secretary of State Adee and Acting Secretary Murray of the department of commerce and labor, who has direct jurisdiction in the matter. The telegram reads as follows:

"*Japanese consul has made demand* upon me that Russian auxiliary cruiser Lena, arriving at this port 11th inst., leave within twenty-four hours. The captain reports that he has entered for repairs of engines and boilers, principally the latter. I am requesting the inspector of hulls and boilers to make an examination of vessel's machinery with the consent of the Russian consul and the commander of the Lena. Can find no authority in the law or regulations for the collector assuming any authority in the premises, and request instructions."

After a conference with the commissioner of navigation Acting Secretary Murray sent the following dispatch to the collector:

"Your telegram addressed to secretary treasury concerning Russian steamship Lena arrived at 4:40 p. m.

"Wire this department hour of steamer's arrival at your port and concise resume of steamboat inspector's report, and if repairs are necessary the probable time required to complete them. On receipt of particulars the department will instruct you further."

The collector's telegram came after office hours, and the officials were somewhat puzzled that there should have been so much delay in sending it. There was a good deal of reticence on the subject on the part of the officials of the department of commerce and labor and of the bureau of navigation.

ON BOARD THE LENA.

A Reporter Inspects Russian Transport at San Francisco.

SAN FRANCISCO, Sept. 13.—Rear Admiral Goodrich lunched with Captain Berlinsky and other officers of the Lena on board the vessel. They could not be seen. Lieutenant Zotoff, speaking for the captain, stated that the main object of the Russian vessel in making this port was to have absolutely necessary repairs made to her engines and boilers. Her bottom is foul and will have to be cleaned in drydock. The lieutenant said that the Lena's coal bunkers were far from being depleted, and he thought it would be unnecessary for her to coal at this port.

The Lena is anchored between the four army transports lying in Mission bay and the new battleship Ohio. In fact, she is only about 500 yards from the big guns of the battleship which was accepted by the government on Saturday.

Going alongside the dark hull, a line of Russian jackies were seen along the rail. At the top of the boarding ladder a file of marines were drawn up on the deck, and an officer wearing the white cap that war illustrations have made familiar blocked the way, but after a few words pointed to the cabin.

The saloon of the Lena is a spacious apartment, as the vessel was a passenger liner before the war. At one end of the tables a group of officers were drinking coffee and smoking Russian cigarettes.

Navigating Officer Speckneff, who spoke excellent English, said:

"We were sent to Vladivostok to transfer the troops home when the war should be over. The Lena is not a warship. We cannot fight.

"Needing repairs, we were first ordered back to the Baltic. Afterward these orders were changed, and we have come here because it is the nearest port in which we could get the new boilers we need."

Being asked how long he would remain here Officer Speckneff said:

"We expect orders from our naval representative at Washington, who has just been advised of our arrival. It is probable that he will ask the American government for its permission to remove the guns from our decks and allow the vessel to remain here until the repairs can be finished."

When asked how long he thought that would require he said: "The Lena will probably remain here until the war is over. We expect that the officers and crew will be sent home by way of New York."

And then he added, "It is hard to be so far away from the war when one can only make a record by fighting."

On the deck were between 200 and 300 sailors. Among them was a priest of the Russian Greek church, with long hair and uncut beard, wearing a soft felt hat and what looked like a gray kimona. Silently he stood at the rail, counting his beads and looking at the tall buildings of the strange city.

An inspection of the decks of the converted cruiser, to which no objection was made, revealed the fact that she had mounted twenty-five guns

OPENING AT BRIGHTON.

Sidney Paget's Colt Diamond Wins the Produce Stakes.

NEW YORK, Sept. 13.—A big crowd made its way to Brighton Beach course, it being the opening day of the autumn meeting here. Brighton has always been popular with the masses, judging by yesterday's attendance, and will be kept up. The Produce was the chief attraction, and brought together a good lot of two-year-olds. Summaries:

First race, Collector Jessup, 2 to 5, first; Duchess Ollie, 5 to 1, second; Alrintha, 12 to 1, third; time, 1:13.

Second race, Walter Cleary, 2 to 1, first; Paulaker, 20 to 1, second; Flying Buttress, 9 to 5, third; time, 4:2.) 2-5.

Third race, Prices, 5 to 1, first; Ostrich, 8 to 1, second; Dekalet, 13 to 5 third; time, 1:51 3-5.

Fourth race, Produce stake, Diamond, 3½ to 1, first; Wild Mint, 12 to 5, second; Jack Lory, 12 to 5, third; time, 1:13 1-5.

Fifth race, Charter, 5 to 1, first; Bridlepath, 11 to 20, second; Nuit Blanche, 4 to 1, third; time, 1:38 1-5.

Sixth race, Thirty-third, 5 to 1, first; Vidalia, 15 to 1, second; Brush Up, 1 to 5, third; time, 1:07 3-5.

BASEBALL SCORES.

Results of Yesterday's Games In National and American Leagues.

NATIONAL LEAGUE.

At Boston—

New York	0	1	0	0	0	0	0	0	0	—1
Boston	0	0	0	0	0	2	1	0	—	3

Batteries — Mathewson and Warner; Willis and Needham.

At Brooklyn—

Philadelphia	1	0	2	1	1	1	0	0	2	—8
Brooklyn	0	0	0	0	0	0	2	0	2	—4

Batteries — Sparks, Fraser and Roth; Scanlon, Dobbs and Ritter.

Second game—

Philadelphia	4	0	3	0	0	0	2	3	0	—12
Brooklyn	1	0	0	0	2	0	2	0	0	—5

Batteries—Duggleby and Dooin; Jones and Bergen.

At Chicago—

Pittsburg	0	0	0	1	1	0	0	0	1	—3
Chicago	0	0	0	0	0	1	0	0	1	—2

Batteries—Flaherty and Phelps; Weimer and O'Neill.

TABLE OF PERCENTAGES.

	W.	L.	P.C.
New York	53	34	.732
Chicago	76	62	.551
Pittsburg	74	51	.592
Cincinnati	71	55	.554
St. Louis	66	65	.500
Boston	45	82	.359
Brooklyn	43	81	.357
Philadelphia	38	90	.297

AMERICAN LEAGUE.

At New York—

Washington	0	0	0	1	0	1	0	0	0	—2
New York	1	0	0	0	1	1	1	0	—	4

Batteries—Townsend and Clark; Chesbro and McGuire.

At Philadelphia—

Boston	2	0	3	0	0	0	0	0	1	—6
Philadelphia	2	0	0	0	1	1	0	0	0	—4

Batteries—Gibson and Farrell; Waddell and Schreck.

Second game—

Boston	0	0	0	0	1	0	1	0	1	—2
Philadelphia	2	0	0	1	2	2	0	0	—	6

Batteries—Dineen and Criger; Coakley and Noonan.

Game called on account of darkness.

At Chicago—

Cleveland	0	0	0	0	0	0	0	0	0	—0
Chicago	0	0	1	0	0	0	0	0	—	1

Batteries—Joss and Buelow; White and Sullivan.

At St. Louis—

Detroit	0	0	0	0	0	2	1	0	0	—3
St. Louis	0	0	0	0	0	0	0	2	1	—4

Batteries — Donovan and Drill; Glade and Snyder.

TABLE OF PERCENTAGES.

	W.	L.	P.C.
Boston	79	49	.617
New York	77	48	.616
Philadelphia	69	53	.566
Chicago	73	56	.566
Cleveland	69	55	.557
St. Louis	53	72	.424
Detroit	52	73	.416
Washington	31	96	.244

Shooting at Creedmoor.

NEW YORK, Sept. 13.—A team representing headquarters of the Ninth regiment, national guard of the state of New York, and one from the Second troop of cavalry, national guard of the state of New Jersey, were the winners of the team competitions at the opening of what is expected to be the first of a series of annual rifle, carbine, pistol and revolver matches on the rifle range at Creedmoor, L. I. It is understood that a strong effort will be made to also have the shooting in the national trophy match and the matches of the National Rifle Association of America held here next year.

Fall Meeting at Readville.

READVILLE, Mass., Sept. 13.—Two favorites and an outsider won the events at the opening of the fall meeting at Readville track. The track was slow. The 2:10 pace was the feature, for after Ben F., the favorite, had taken the first heat handily Peeler Patron came up in the second and won by a head. The next two were easy for Peeler Patron. It was announced that on Wednesday the noted trotting gelding Major Delmar would go to beat the world's record, without a pacemaker. If he succeeds he will then, on Friday, trot against the world's record to high wheel sulky.

Toronto Challenges For Canada Cup.

ROCHESTER, N. Y., Sept. 13.—The Rochester Yacht club, which is now the holder of the Canada cup, has accepted the challenge of the Royal Canadian Yacht club of Toronto for a series of races, best three out of five, between thirty footers, to be sailed off Charlotte. The conditions which have been agreed upon by joint committees of the clubs provide that the first race shall be sailed Aug. 12, 1905. It is probable that several boats will be built on both sides of the lake to take part in these races.

Favorites Win at Kenilworth.

BUFFALO, Sept. 13.—Favorites or second choices captured every event at Kenilworth. The winners were: First race, one mile and forty yards, Athel, 5 to 2; second race, five-eighths of a mile, Peggy, 2 to 1; third race, three-quarters of a mile, Shrine, 11 to 20; fourth race, Pirate Polly, 5 to 2; fifth race, three-quarters of a mile, Gotowin, 5 to 2; sixth race, one and one-sixteenth miles, Hippocrates, 11 to 5.

Prince Silverwings' Excelsior Stake.

CHICAGO, Sept. 13.—The Excelsior stakes at one and one-eighth miles, the feature at Hawthorne, was won by Prince Silverwings by a length. The Lady was second and Miss Crawford, the favorite, third. The stake was worth $1,675 to the winner.

DR GOSSOM'S KIDNEY & BLADDER CURE

Is guaranteed to quickly and permanently cure every symptom, irregularity or disease of the Kidneys and Bladder: Bright's Disease, Dropsy, Backache, Gout, every Urinary Disorder, etc. It cures after all other medicines and physicians have failed. It never fails. 50 CENTS PER BOX.

T. S. ARMSTRONG, Cor. North and Park Avenues.

We Offer

the finest cuts of the Choicest Meats in the market, yet our prices defy competition, considering quality.

Meat, Poultry and Seafood

bought of us will fulfill all your expectations. Let us add your name to our long list of pleased customers.

Bivalves. Rockaways. Blue Points.

FRED ENDRESS
131-135 W. Front St.

Proposals

For Wiring New High School.

Pursuant to a resolution adopted by the Board of Education of the city of Plainfield, New Jersey, at a meeting held September 6, 1904, notice is hereby given that the Board of Education will meet on Tuesday evening, September 20, 1904, at 7:45 p. m., at the Board room in the High School building, corner of West Fifth street and Arlington avenue, in the city of Plainfield, at which time and place said Board of Education will receive sealed proposals for the wiring of the new High School building, as provided in the revised plans and specifications now on file in the office of the Board, in the High School building, corner of West Fifth street and Arlington avenue, Plainfield, New Jersey, until the day and hour of meeting as above mentioned. Plans and specifications may also be seen at the office of the architect, Mr. Herbert D. Hale, 32 William street, New York.

Upon receipt of the bids or proposals at the time and place specified, the Board will immediately proceed to unseal the same and publicly announce the contents in the presence of the parties bidding or their agents, provided such parties or their agents choose to be then and there present, and also to make proper record of the prices and terms upon the minutes of the Board.

All proposals should be endorsed "Sealed proposals for wiring of new High School building." The Board reserves the right to reject any or all bids, or to ask for modifications of the same.

F. T. WOODHULL, Secretary.
Board of Education.
Plainfield, N. J., Sept. 8, 1904. 9 9-13-16

BOICE, RUNYON & CO.,

PARK AVENUE,

Opp. North Ave., Plainfield, N. J.

Dealers in

BEST LEHIGH COAL,
LUMBER,
MASON MATERIALS,
&c. &c.

Sole Agents N. J. Pulp Plaster

ADVERTISEMENTS FOR NEW YORK HERALD AND THE WORLD RECEIVED AT THE DAILY PRESS OFFICE AT REGULAR RATES.

The Park Stables.

Livery and Boarding.

108 Somerset Street

Telephone 402 J. North Plainfield.

High-class Horses and Carriages. Prompt Service.

JAMES D. FRAZER.

YOU WILL NEVER BUY A HOME WITH MONEY PAID FOR RENT IN THE PAST.

START NOW TO

OWN A HOME

of your own by taking out shares in

THE CENTRAL Building and Loan Asso'n.
OF PLAINFIELD.
J. F. MacDonald Sec'y.
Smalley Building, No 149 North avenue 4 14 tf

Open Saturday Evening—Close Friday 6 p. m.

BAMBERGER'S

THE ALWAYS BUSY STORE
MARKET & HALSEY STS.

September Trade Sale.

A Colossal Merchandising Triumph in Which all Previous September Sales Records Should be Totally Eclipsed.

Every effort has been bent to render this the greatest September Trade Sale on record at the Bamberger Store—our strongest endeavors have been put forth to make it a sensation from the opening hour until the closing gong Saturday night. That we have succeeded in this, there can be no doubt, as thousands of people from all sections of the State are already evincing the greatest enthusiasm; Thousand upon thousands of dollars worth of the choicest Fall and Winter merchandise has found it's way into the huge sale—every possible source of supply has been searched for values of a timely nature. Every department of the great store will participate—every aisle table will be loaded down with attractions that you little dream of.

Visit the Store if Possible.

If you can't come send

For a List of Our Bargains.

L. Bamberger & Co
NEWARK, N. J.

Hose for the Lawn.

Special Prices

This Week at ⅓ off Regular, Making a First-class Fully Guaranteed Article for from 8 cents to 10 cents per foot.

Gayle Hardware Co.

105 W. Front St. and 104 Park Ave. Phone 468 R.

PUTNAM & DEGRAW

Royal Tooth Powder, can	10c
Royal Talcum Powder, can	10c
Memen's Talcum Powder, can	18c
Witch Hazel, bottle	10c
Violet Toilet Water, bottle	25c
Lyons' Tooth Powder, can	19c

Proposals

For Completing the Heating Plant of Fire Headquarters, North Plainfield, N. J.

Sealed proposals will be received at the office of the Borough Clerk, 218 West Front street, until 8 p. m., September 17, 1904, for the furnishing of all materials and labor required to complete Heating Plant in the New Fire Headquarters on Somerset street, North Plainfield, N. J.

Specifications and full information can be obtained from Frank Rowley, Borough Clerk, 218 West Front street, Plainfield, N. J.

The Council reserves the right to reject any and all bids.

By order of the Mayor and Council.

FRANK ROWLEY,
Borough Clerk.

9 7 8

FRANK VAN WINKLE

129 North Avenue

Bicycles Photo Supplies

Kodaks and Cameras

Bicycles stored, cleaned and repaired

Developing, Printing and Mounting a specialty

Opening of

School Supplies

and

Fine Stationery

at

Harper's,

411 Park Ave., Plainfield, N. J.

FEUD IN FLORIDA.

Starts on a Train—Two Killed and Two Wounded.

JACKSONVILLE, Fla., Sept. 13.—During a row on an excursion train on the Georgia Southern and Florida railway between white men, Jackson Duncan was killed and his brother, Marshall Duncan, was dangerously wounded. Both men lived at Eddy, a station just south of the Georgia-Florida line. Jim Riley, a negro, was killed by a stray bullet, he not being mixed in the row.

Subsequently W. M. Duncan, father of Jackson and Marsall Duncan, was shot four times in the side as a result of the row on the train. He resides at Baxter, Fla., six miles from Eddy. Telegrams from Baxter merely give an account of the casualties, but do not give any information as to who did the shooting. No arrests had been made up to 6 o'clock last night.

W. M. Duncan is a turpentine operator at Baxter. His sons run a general merchandise store at Eddy.

Armed Friends Guard Shooters.

ATLANTA, Ga., Sept. 13.—A special from Cordele, Ga., says a party of about fifty friends are standing guard with loaded winchesters around a house in Baxter, Baker county, Fla., in which are Charles Altman and Hillary Altman, two men who are accused of killing a negro and a white man on an excursion train near that place. These friends of the Altmans say that the sheriff or military will take the men over their dead bodies.

Schoolteacher Starts Fight.

HICKORY, N. C., Sept. 13.—A fight took place near Hudson, in Caldwell county, about fifteen miles from here, and as a result one man lies mortally wounded and two others are suffering from injuries more or less serious. The origin of the trouble was a published account of a lecture by Miss Abbott in Cincinnati severely reflecting on the people of Hudson and vicinity, where she has been conducting a mission school.

The Mayflower at Palermo.

WASHINGTON, Sept. 13.—The navy department has been advised of the arrival of the cruiser Mayflower at Palermo, Sicily, on her way to the United States. The Mayflower accompanied Admiral Barker's battleship squadron to Triest and remained there after the departure of the squadron in order to bring home some of the squadron's officers and men sent ashore for treatment for typhoid fever. Although not so reported to the department, it is assumed that the patients are on the Mayflower, either recovered or in a state of convalescence.

Quarreled Over Sister's Marriage.

PROVIDENCE, R. I., Sept. 13.—Two Italians quarreled here about their sister's intended marriage and one killed the other. The dead man was Giovanni Sylvestri and his alleged murderer is Michaele Sylvestri. Giovanni was stabbed through the lung. He was twenty-two years old and single. Michaele, who is thirty and married, was arrested. One brother objected to the sister's accepted suitor and the other favored him.

Liza Lehmann's Opera.

LONDON, Sept. 13.—Liza Lehmann has written an opera based upon Oliver Goldsmith's "Vicar of Wakefield," which David Bispham will produce here next winter.

Weather Probabilities.

Fair and cooler; light to fresh north to northeast winds.

FINANCIAL AND COMMERCIAL.

Closing Stock Quotations.

Money on call easy at 1 per cent. Prime mercantile paper, 3½@4½ per cent. Exchanges, $130,173,478. Balances, $6,241,307.

Closing prices:

Amal. Copper	57⅞	N. Y. Central	124½
Atchison	81⅜	Norf. & West	68
B. & O.	88¾	Penn. R. R.	127½
Brooklyn R. T.	54½	Reading	66⅝
C., C., C. & St. L.	80	Rock Island	25⅝
Ches. & Ohio	42⅛	St. Paul	157⅜
Chi. & Northw.	188	Southern Pac.	56⅝
D. & H.	168	Southern Ry.	33⅞
Erie	30¼	South. Ry. pf.	95⅝
Gen. Electric	172	Sugar	130½
Ill. Central	135½	Texas Pacific	22
Lackawanna	250	Union Pacific	93½
Louis. & Nash.	122½	U. S. Steel	15½
Manhattan	156	U. S. Steel pf.	65
Metropolitan	121	West. Union	91¼
Missouri Pac.	97¾		

New York Markets.

FLOUR — Firm, but quiet; Minnesota patents, $5.85@6.30; winter straights, $4.95@5.25; winter extras, $3.45@4; winter patents, $5.20@5.50.

WHEAT—Opened strong on the higher cables, the bullish government report and on frosts in the northwest; market later eased off a shade under realizing; December, $1.13⅝@1.14⅜; May, $1.13⅝@1.14⅛.

CORN—Opened higher on unfavorable weather news, but later eased off under large receipts; December, 57⅛@58c.

TALLOW—Steady; city, 4¼c.; country, 4¼@4⅝c.

POTATOES—Steady; Long Island, $1.50@1.85; Jersey and southern, $1.25@1.40; Jersey sweets, $2@2.25.

STRAW—Weak; long rye, 80@85c.

BEANS — Quiet; marrow, $2.80@2.82½; medium, $1.90@1.95; pea, $1.75@1.77½; red kidney, $3@3.05.

WOOL—Steady; domestic fleece, 29@35c.

HOPS—Firm; state, common to choice, 1903, 27@35c.; olds, 7@13c.; Pacific coast, 1903, 29@31c.; olds, 7@13c.

BUTTER—Firm and in fair demand; extra western creamery, 19@19½c.; extra nearby prints, 20c.

EGGS—Firmer; nearby firsts, 21c.; western, do., 21@21½c.

CHEESE — Steady; New York full creams, fancy, 9¾c.; do., choice, 9@9¼c.; do., fair to good, 8¾@8¾c.

LIVE POULTRY—Steady and in fair demand; fowls, 14½@15c.; old roosters, 10c.; spring chickens, 14@15c.; ducks, 14@15c.

DRESSED POULTRY — Unchanged; fowls, choice, fresh killed, 15c.; do., fair to good, 14@14½c.; old roosters, 10c.; nearby broilers, choice, 19@18c.; do., fair to good, 14@15c.; western, do., choice, 15c.; do., fair to good, 14@15c.

Live Stock Markets.

CATTLE—Supply light; market steady; choice, $5.50@5.75; prime, $5.30@5.50; fair, $5.00@5; veal calves, $7@7.50.

HOGS—Receipts light; market active; prime heavies, $6.10@6.20; mediums, $6.25@6.40; heavy Yorkers $6.40; light Yorkers, $6.35@6.40; pigs, $6.30@6.35; roughs, $4@5.40.

SHEEP AND LAMBS—Supply fair; market higher; prime wethers, $4.25@4.40; common sheep, $3.50@4; spring lambs, $4@6.

MAINE REPUBLICAN.

William T. Cobb Elected Governor of Pine Tree State.

DEMOCRATS MAKE SLIGHT GAIN.

Net Republican Loss From 1900 Figures of 767 Shown In the Results From 200 Towns—Republican Congressmen Re-elected.

PORTLAND, Me., Sept. 13.—With William T. Cobb of Rockland heading their ticket as the candidate for governor the Republicans carried Maine at the biennial election by a large plurality.

Returns from 200 cities and towns for governor give Cobb (Rep.) 42,897 and Davis (Dem.) 28,366.

The same places in 1900 gave Hill (Rep.) 36,742 and Lord (Dem.) 21,444.

A net Republican loss of 767 is shown.

The four present congressmen—Amos L. Allen in the First, Charles E. Littlefield in the second, E. C. Burleigh in the Third and Lewellyn Powers in the Fourth districts—were re-elected, and a Republican majority in the legislature was assured. The party was also successful in many county contests, of which there were more than the usual number.

The election passed under conditions favorable for a large vote. The weather, dull and threatening early in the day, became clear and inviting before noon, and the voters, whose enthusiasm had been thoroughly aroused during the brief campaign not only by local speakers, but by orators of national reputation from outside the state, flocked to the polls.

FAIRBANKS AT OYSTER BAY.

The Guest Overnight of President Roosevelt.

OYSTER BAY, N. Y., Sept. 13.—Senator Charles W. Fairbanks of Indiana, Republican candidate for vice president, is a guest of President Roosevelt at Sagamore Hill. He arrived from New York on the 6:43 train. One of the president's carriages was awaiting him at the station, and he was driven directly to Sagamore Hill, arriving there shortly after 7 o'clock.

Senator Fairbanks said that he had been on the move almost constantly since he came east and that thus far the campaign work had been most agreeable. His health is excellent, and he is enjoying his experiences in the campaign. He declined to discuss in detail his political observations, but indicated that so far as he could ascertain the situation was quite satisfactory from his point of view. He was asked about the situation in Maine, where he delivered several speeches.

"By this time," he replied laughingly, "that situation has been crystallized into an expression by the people of the state. We shall know in a few hours what the expression is. I think we would better wait for that. It will be more definite than anything I could say."

Senator Fairbanks said his visit to the president was of personal rather than of public interest. They would discuss many questions relating to the campaign, as he might not see the president again before the elections. He will leave here early in the morning, as he is going to Saratoga to attend the Republican state convention and desires to reach his destination in the afternoon. He will address the convention tomorrow. Later he will speak at Elmira, N. Y.; Wilmington and Dover, Del.; Baltimore and perhaps at some other places and on the 21st inst. will leave for the west to take an active part in the campaign there. He probably will extend his campaign tour to the Pacific coast.

Hill Confers With Parker.

ESOPUS, N. Y., Sept. 13.—Former Senator David B. Hill conferred with Judge Parker from noon until after 8 o'clock. The senator then left for Albany without making a statement concerning the conference. It was given out that the visit was made at the request of Judge Parker, who had telephoned the senator, asking him to come to Rosemount. Senator Hill was the only visitor of political prominence. Though his coming followed closely upon the conferences between Judge Parker and August Belmont, William F. Sheehan, William S. Rodie and Cord Meyer, it is not believed here that he came for the purpose of discussing New York state politics. The senator declared that there is no occasion for the Democrats to feel alarmed about the state ticket.

Pope Receives Archbishop Chapelle.

ROME, Sept. 13.—Archbishop Chapelle of New Orleans, papal delegate to Cuba and Porto Rica, was received in audience by Pope Pius. The pope exhibited the kindliest interest in the archbishop and expressed great pleasure at making his personal acquaintance. The audience lasted forty-five minutes and was concerned with matters relating mainly to Archbishop Chapelle's duties in Cuba and Porto Rico.

Quaker Wedding in Ithaca.

ITHACA, N. Y., Sept. 13.—The wedding of Miss Beatrice Magill to John Campbell Robinson of Boston took place at the home of former Ambassador Andrew D. White. The ceremony was that of the society of Friends. Mrs. Robinson is a sister of the ambassador's wife.

Admiral Jewell Goes to Sweden.

CHERBOURG, France, Sept. 13.—The Olympia (flagship of Rear Admiral Jewell), Cleveland and Des Moines of the United States European squadron sailed for Christiania, Norway.

THE DAILY PRESS.

INDEPENDENT IN POLITICS.

A. L. FORCE, - Editor and Proprietor.

Published Daily, except Sunday, at 3:00 p. m.

105 North Avenue. Telephone Call 6c.

Two cents a copy. Ten cents a week. $5.00 a year—in advance. No extra charge for papers mailed to points in the U. S. and Canada. Delivered by carrier or by mail.

THE PRESS has the most complete carrier and mail service of any paper in the metropolitan district. Any subscriber failing to receive a single issue will confer a favor by notifying the business office.

Advertising rates mailed on request.

Copy for Change of Advertisements to ensure change the same day MUST be in this office by 9 a. m.

Plainfield, N. J., Sept. 13, 1904.

What's the "price" for the People's party?

If the Republicans got any satisfaction from Vermont surely the Democrats have reason to be happy over Maine.

"As sweet a gentlemen as ever scuttled a ship," said Col. Watterson of President Roosevelt to his fellow-editors last. That was far from being inappropriate. — Elizabeth Evening Times.

And far from being true.

In some lines of business advertising may only put a certain proportion of readers into the position of inquirers. This is particularly true of commodities costing large sums, as real estate, machinery, piano. But for this purpose there is nothing that will induce a state of receptivity so economically as advertising.—Ex.

Manager Burke, of the Elizabeth Stars, is disposed to believe that Manager Johnson, of the Plainfield A. C., has no wish to arrange a series between the two aggregations, although it has been shown him that Plainfield has no open dates. The local fans would like nothing better than to play a game with the Elizabeth team, but no one would sanction a violation of the agreements with other clubs.

A sensible suggestion is made by William H. Riley in a communication published in this issue. He urges that a town improvement committee be formed, whose duty it will be to devise and promote schemes tending to beautify the city. There is need for such a committee is evident in many parts of the municipality where ugly sites could be transformed into spots pleasing to the eye.

CITY JOTTINGS.

—The tax rate in Dover, Morris county, this year, will be $30 per $1,000.

John Auten, clerk at the Hotel Kensington, has returned from his annual vacation.

—There is talk of a trolley line between Frenchtown and Clinton in Hunterdon county.

—May Vincent Whitney will resume instruction in music September 19, at her studio in the Babcock building.

—The local letter-carriers have all returned from their vacations and will soon be enjoying the rush of fall and winter business.

—The home of Walter Scott on East Front street, has been very much improved by the erection of a handsome veranda on the front of the house.

—A valuable mare belonging to John Barry, the contractor, of Greenbrook road, died Sunday afternoon shortly after completing a long hard drive.

—Mr. Gardiner, of New York, who has renovated and improved his property, corner of Grove street and Park place, took possession with his family on Saturday.

—J. Martial has opened at 129 West Front street, a store where he will keep on sale the finest fruits, vegetables and delicatessen goods. All fresh and up to date. Prices reasonable. Give him an order.

—Mr. and Mrs. Gustave Emmanuel Johnson, who were married on Saturday evening by Rev. Dr. Cornelius Schenck at his home in West Front street, will reside on West Fourth street, where the groom has furnished a home for himself and bride.

—Frederick F. Dawes, assistant teacher with T. George Dodworth, of New York, announces that he will open his classes for dancing and polite training in Seminary Hall, West Seventh street, commencing Tuesday, October 11. This is Mr. Dawes' ninth season in Plainfield and he has been most successful in his work.

—Miss Emerson, who has been spending her summer vacation at Narragansett Pier, R. I., has returned to this city again and is prepared to continue violin instruction in her music studio in the Babcock building. Classes this season will be on Tuesday and Friday afternoons. Miss Emerson is a pupil of Prof. Markees, of Berlin.

PERSONAL.

Miss Lou Cross, of New York, spent Sunday here with relatives.

Miss Nellie McGinnis, of Somerset street, is visiting friends in Newark.

George Summers, of Orchard place, has been visiting friends in Summerville.

Miss Lizzie O'Neil, of this city, has been spending several days at High Bridge.

Peter Schultz, of New York, has been the guest of friends here for a few days.

Mr. and Mrs. W. E. Pine, of Lyman place, have just returned from a visit to Sweden.

Mrs. Isaiah Fisher, of this city, has been the guest of friends at Fairmount, N. J.

Mr. and Mrs. Mack, of West Front street, are entertaining company from Philadelphia.

Miss Amy Cain, of Raritan, is visiting Dr. and Mrs. J. Hervey Buchanan, of Duer street.

William Huff, of this city, has returned from a visit with Somerset County friends.

Mr. and Mrs. Harry Gardner, of this city, have been visiting relatives at Glen Gardner.

Edward Taylor, of East Second street, has returned from a visit to relatives in Paterson.

C. B. Stout, of Centerville, has been visiting his daughter, Mrs. A. M. Higgins, of Liberty street.

"Al" Cowlton, of Lee place, has returned after a trip through the eastern part of Pennsylvania.

Kenneth Stuart, of West Front street, has returned from a tour through the Thousand Islands.

Miss Meta Neighbour, of Middle Valley, is visiting Mr. and Mrs. William Wyman, of East Front street.

Mr. and Mrs. Alvin E. Hoagland, of West Front street, have been entertaining company from Griggstown.

Miss Minnie Ahearn, of Elizabeth, has returned home after spending a few days with Miss Mamie Chancey.

George Dufford and family, of this city, have been visiting at Middle Valley, Hunterdon County, for a time.

Miss Mabel Gardner, of Orange street, has gone to Westerly, R. I., where he will spend a week's vacation.

Miss Mae Batchelor, of West Seventh street, has been the guest of Miss Katherine Barcalow, of Somerville.

Miss Nellie VanZandt, of this city, who has been visiting Miss Carrie Wilcox, of Somerville, has returned home.

Mr. and Mrs. Leonard VanCamp and son, Oscar, of the borough, have returned from a visit with Somerville friends.

Miss Katherine F. Ball, of Myrtle avenue, returned yesterday after several weeks' vacation spent in western New York.

Mr. and Mrs. F. W. Runyon, of Madison avenue, expect to leave soon for California, where they will spend the winter.

Mrs. William Huff and family, of this city, have returned from a visit with Mr. and Mrs. Abram Tunison, of Somerville.

Mr. and Mrs. George Zimmer, of East Fifth street, have returned after spending two weeks with friends at Somerville.

Ernest Higgins, of Liberty street, who has been spending the summer at Centerville, Huntedon County, has returned home.

The family of E. L. Suffern have returned to their home on Sycamore avenue after spending some months in the Adirondacks.

Miss Eldora Beekman, bookkeeper at Smalley Brothers' meat market on North avenue, has returned from her two weeks' vacation.

William Kinney and Miss Dora Bennett, of this city, were the guests of Frank Latourette at his home in Lebanon, over Sunday.

Mrs. Robert Lowry, of East Seventh street, has returned to her home at the end of two months' stay at Lake Minnewaska, N. Y.

Mr. and Mrs. W. D. W. Williams, of East Front street, have returned after spending two weeks' vacation at Branchville, Sussex County.

Mr. and Mrs. John Shaffer and daughter, Miss Sadie Shaffer, of South Branch, have been visiting Mr. and Mrs. William Nevius, of Kimwood place.

Mrs. E. B. Smith and daughter, Miss Elsie T. Smith, of Westervelt avenue, have returned home after ten weeks spent in the Catskills and along the coast.

Mr. and Mrs. J. D. V. E. Vanderbeef, of Prospect place, have returned after spending two weeks at Asbury Park. They were registered at the Sprayview Hotel.

John A. Powlison, of Somerset street, concluded his five weeks' vacation yesterday. He has spent part of the time at Silver Bay, Lake George, and has also visited Quaker Springs, Saratoga County, N. Y.

Miss M. M. Mc. Kissach, of East Sixth street, is visiting friends in Somerville.

Dr. and Mrs. M. B. Long, of Park avenue, have returned from a stay at Asbury Park.

C. W. Harden, of Somerset street, has returned from his vacation spent at South Branch.

George W. Force, of East Front street, has returned after a two weeks' stay at Asbury Park.

Miss Montague, a teacher in the borough public schools, returned yesterday from her summer vacation.

Mrs. J. W. Gordon and son, Arnough, of Port Jervis, N. Y., are visiting friends on East Sixth street.

Miss Clara Long, of Park avenue, who has been spending her vacation at Atlantic City, has returned home.

Miss Ida Mills, of Elizabeth, who has been spending the summer with her cousin, Miss Lizzie Smalley, of Craig place, has returned home.

John Bentley, of Westerly, R. I., has been visiting his sister, Mrs. F. H. Smith, of West Fourth street. He expects to take a position in New York with the New York, New Haven and Hartford Railroad.

Dress Goods Opening

You are cordially invited to this, the finest display of Dress Goods we have ever made. Exclusiveness and Variety characterize the entire showing. Choice things in Mannish effects. Novelties in Brilliantines and Mohairs. Fancy Worsteds, Boucle Novelties and a thousand and one other strictly new Fabrics are included in this most interesting exhibition. Black Goods are largely represented by many new fancy weaves that must appeal strongly to people of refined tastes. Velvets, Silks, Crepe-de-chines, Chiffons, Mousseline-de-soie, etc., are also shown in the most desirable colors. Under new management we expect this department to prove a most fascinating one this season. Goods will be shown freely and cheerfully.

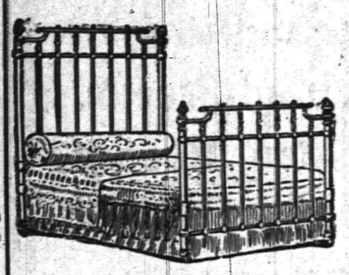

Annual Sale of Sample Brass Beds.

Every year it's our good fortune to secure from the Boll Brothers Manufacturing Co., of Harrisburg, Pa., their samples of high grade Brass Beds. These samples which have done duty at their warerooms are none the worse for it, having had the best of care. We secure them so as to offer them to you at a great saving, note the prices:

Regular 45.00 Beds at.....39.00.
Regular 42.50 Beds at.....34.50.
Regular 39.50 Beds at.....33.00.
Regular 35.00 Beds at.....29.50.
Regular 32.50 Beds at.....26.50.

Sale of Toilet Sets, 1.69.

Regular price 2.25, full 10-piece sets, decorated in blue, brown and green.

Our Cake Department.

Our Cake Department is fully equipped to take care of your wants in that line. Every ingredient that goes in a cake bears the stamp of purity. The cakes are made and baked in full view of everyone. If you have not patronized this department yet, you'll profit by so doing.

Genuine Ostermoor Mattress

Registered Trade Mark. Copyrighted by Ostermoor & Co. N.Y.

Sold exclusively in this city for us. Without exception the best mattress that we know of.

Made of patent elastic felt, covered with best grade of satin finish tick'ng. Prices guaranteed.

Size 2 feet 6 inches.....8.85
Size 3 feet 0 inches.....10.00
Size 3 feet 6 inches.....11.70
Size 4 feet 0 inches.....13.35
Size 4 feet 6 inches.....15.00

Made in two parts 50c extra.

WOODHULL & MARTIN.

Levy Bros' TWO STORES

115-117 West Front Street 'Phone 220 Plainfield, N. J.

Exceptional Values in Blankets.

You can save 25 per cent by buying your Blankets now.

3 Extra Special Numbers in fine Cotton Fleece Blankets at

$1.00 $1.19 $1.39

These Blankets are full 11-4 size, extra heavy and cannot be had at these prices later on.

MILLINERY.

We are now offering a splendid variety of Ready-to-wear Hats in the leading Fall Styles.

The Boston Cloak and Fur Store

245 West Front Street, Plainfield. Opp. Postoffice

Simply Trimmed Hats.

Now you can choose the handsomest line of Trimmed Hats and Turbans at popular prices.

Girls' School Clothing.

We've bought the handsomest line of tailored Reefers and Skirts which we will dispose at sacrificing prices.

The Plainfield Furrier is prepared to make your Furs look as good as new.

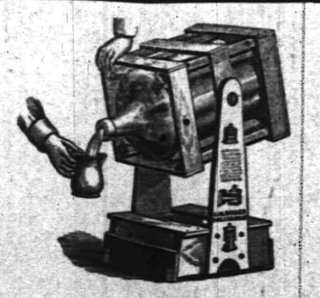

TRY 5 GALLONS

WASHINGTON ROCK SPRING WATER.

Orders by mail promptly filled.

Patent swinging crate, very convenient

Plainfield Spring Water Co

Box 743. Plainfield, N. J.

Every Taste and Every Purse Finds Satisfaction

At Peck's.

ESTABLISHED 1888 TELEPHONE 398 W

E. H. CLEVELY.

Restaurant and Lunch Rooms.

OYSTERS are in season. Chicken Pot Pie, North Carolina style, Thursdays.

Seperate dining room upstairs for ladies'.

155, 157, 159 North Avenue, Opposite C. R. R. Depot.

Local Agent For Horton's New York Cream.

Wholesale——Retail.

KIRCH

J. PHILIP KIRCH.

CIGARS

To lovers of Porto Rican Tobacco, we are offering a special inducement in Rucabado's "Maximo," to go at $1.50 per box of fifty. A chance of a lifetime. Do It Now

120 NORTH AVENUE. Phone 487 J.

202-204 West Front Street.

WEINBERGER'S

202-204 West Front Street.

Big Bargain Sale of Boys' School Clothing.

A memorable event, appealing forcefully to all economical parents.

500 Boys' 2-piece School Suits, made of woolen through-and-through Cheviots, in the latest grays, browns and mixtures. Remember these Suits are the newest full weight Fall and Winter styles. Reg. $3.50 and $4.00 Suits, special at..... $2.48

200 Boys' 2-piece double breasted Suits, medium and heavy weight, in plaids, checks and fancy mixtures. Reg. $2.50 and $3.00 Suits, special at..... $1.98

200 Boys' School Suits, made of good strong materials, all new Fall styles in all the latest colors. They are made in a smart double breasted style and are indeed a bargain. Regular $2.00 and $2.50 Suits, special at..... $1.48

New York Clothing Company

M. WEINBERGER, Mgr.

202-204 West Front Street, Plainfield, N. J.

THE LATEST GOODS IN

ELECTRIC AND GAS STANDS, FINE LAMPS, CHANDELIERS AND BRACKETS.

Jos. W. Gavett.

Uniformly Good Milk.

The prudent housewife realizes the importance of using the best Milk in her home. Our many customers have found by experience, that in purchasing of us, they get absolute satisfaction in their Milk supply.

You can rely upon the uniformly good quality of our Milk, because it's always pure, fresh and excels in richness.

MARCHANT BROTHERS,

Plainfield Milk and Cream Company,

191 North Avenue, Plainfield, N. J.

R. W. Barnes

Telephone 344-L 217 Park Avenue

FINEST FRUITS, VEGETABLES AND GROCERIES

SUMMER SAUSAGE, BOILED PORK TENDERLOIN, HAM, CORNED BEEF, PICKLES, FANCY CHEESES, PLAIN AND PHOSPHATE SYRUPS, ETC.

MEN'S FURNISHINGS

GREER & GREENWOOD,

155 East Front Street.

All the new shapes in Fall Hats. See us in our new store.

THE DAILY PRESS may be obtained from the following Newsdealers and Agents. 10c a week.

CITY.

Union News Co. . . . . R. R. Station
J. M. Harper . . . . . 411 Park Ave
E. A. Laing . . . . . 149 W. Front St
A. D. Mallinson . . . . . Fourth and Liberty Sts
Trolley Waiting Room . . . . . Watchung Ave
M. Estil . . . . . 111 Park Ave
W. E. Mattison . . . . . 85 Somerset St
Geo. Scribner . . . . . 331 Watchung Ave
J. Hatfield . . . . . 212 Watchung Ave

SUBURBAN.

Dunellen . . . . . Wm. Giddes
Dunellen . . . . . John Alberts
New Market . . . . . Herbert Dunham
Bound Brook . . . . . Union News Co.
Somerville . . . . . John Gernert
Westfield . . . . . C. F. Wittke, A. E. Snyder
Scotch Plains . . . . . Chas. Elliott
South Plainfield . . . . . Walton Smith
Clinton Avenue . . . . Mrs. Meader, John Ryan
Fanwood . . . . . Chas. Elliott
Netherwood . . . . . L. Uhdal, J. Kiley

SUBURBAN NEWS.

DUNELLEN AND VICINITY.

John L. Peters, Jr., who has been running a barber shop at New Market, has decided to give up the business. He has left for Jersey City where he has taken a position in a mercantile house. This leaves New Market without a barber shop.

The political situation in the borough has reached a stage where small groups of men may be seen standing around the streets, conversing in loud and confident tones. From present indications it looks as if the Republicans would get a majority.

Rev. Frank Fletcher, pastor of the First Baptist church, New Market, occupied the pulpit at the Sunday services. Dr. Fletcher has just returned from his summer vacation of two months.

Dr. Elmer Giddes has been participating in several matinee races recently with his brown mare. The animal has shown considerable speed and in one race gained a mark of 2:25.

William H. Tabb, of Port Richmond, Staten Island, was the guest of Miss Estelle Sofield, at New Market, over Sunday.

William Brokaw started this morning to drive to Montclair. He will return this evening.

Miss Emma Craig has returned home from a visit at Femly Farms, near Lebanon.

Miss Amy Sampson returned yesterday to her studies at the Trenton Normal School.

The skeleton work on the new railroad tower is being rapidly put in place.

The Dunellen A. C. will play Cranford at the latter place, next Saturday.

Dr. P. W. Brakeley is having electric lights installed in his residence.

The Logan house on Washington avenue is almost completed.

Mrs. Frank Wynkoop is spending some time at Asbury Park.

Miss Elsie Peters is entertaining her cousin from New York.

Mrs. John Herbert is still ill with inflammatory rheumatism.

Mrs. Alvah Gray is entertaining out of town relatives.

'PLAINS AND FANWOOD.

Inspector John Miller, of the electric light circuit through the borough and town, has had so much trouble with broken lights in the borough district that the electric light company has placed the matter in the hands of the borough street committee. The committee know who the guilty ones are but lack proof—the necessary proof to convict them.

The bowling alleys at Lee's Hotel are finished and high scores are already being made by the local talent at the game, 197 is the record made so far. A number of the lovers of the game are talking of organizing a local bowling team and arrange a series of games with out of town clubs.

Smuel Parsells, of New Brunswick, has been visiting his family, who are spending the summer with Mrs. Parsell's parents, Mr. and Mrs. William Bartle, at Glenside.

The joint primary elections to elect delegates to the convention is being held today in the town hall. Polls are open from 1 to 9 p. m.

Miss Matilda Schroeder, who has been spending a week with her cousin, Miss Minnie Hosinger, has returned to her home in New York.

Thomas R. Collins, formerly of the borough, but now of Brooklyn, has been visiting his brother, William E. Collins.

George Archibald, of Westfield, has been visiting his parents, Mr. and Mrs. John Archibald, of Washington valley.

George Baldwin, who has been playing first base for the West End team, of Somerville, has left the team.

Mr. and Mrs. George Virtue and family, of Newark, were the guests Sunday of Mrs. Frank Hosinger.

H. H. Seeman and family, of New York, have moved into the Strong cottage in the borough.

The Assessor's report shows 174 dogs listed in the township, good and no good.

SOUTH PLAINFIELD.

The primary meeting of the Republican voters of this county for the purpose of electing delegates to the congressional convention will be held on September 13, between 1 and 9 o'clock p. m.

At a recent meeting of the Township Committee, William B. LaRue, of East Bound Brook, was appointed as collector of taxes to fill the place of W. J. Nelson, resigned.

At the weekly prayer and conference meeting at the Baptist church tonight the subject for consideration will be "Prayer for Spiritual Growth."

Claude Cubberley has returned to Scranton, where he is engaged in business in the executive department of the International Correspondence Schools.

Charles H. Brantingham and John F. Higgins will conduct the elections this year in the Second polling district of this township.

The Middlesex County Board of Assessors meet in New Brunswick today to determine the county and State school rate.

H. H. Gallagher is being congratulated today on the arrival of a fine new boy at his home on Lehigh avenue.

BEHIND CLOSED PORTALS

HAPPENINGS OF THE LOCAL FRATERNAL ORDERS.

At the regular meeting of Martha Washington Council, No. 23, D. of A., Saturday evening, one candidate was initiated.

One candidate was initiated and a proposition received at the regular meeting of Somerset Council, No. 104, Jr. O. U. A. M., Friday evening. There was big turnout of lodge men, and a jolly social time was spent at the conclusion of the business session.

William A. Codington and James F. Buckle, of Plainfield Lodge, B. P. O. E., are making arrangements for a clam-bake to be held under the auspices of the lodge within the next two weeks. A spot convenient to the city will be selected, and the affair will be complete in every detail.

The Somerset Democrat in speaking of the Knights of Pythias celebration at Somerville last week, has this to say about the local lodge: "Perseverance Lodge, of Plainfield, were deserving of the prize for the finest appearance. They were a gallant company of men, of good physique and marched with martial tread. They wore white yachting caps, handsome boutonnieres and carried canes."

Following closely on the session of the grand encampment, Knights Templar, at San Francisco, will be held in that city the annual meeting of the sovereign grand lodge, Independent Order of Odd Fellows. This body will convene September 19 and remain in session for at least one week. Just enough time will elapse between the two large gatherings to give the people of San Francisco an opportunity to enjoy a breathing spell.

Representative Odd Fellows in New York and New Jersey have made up a party to travel to the coast in a special train, which will leave Jersey City next Friday, over the Lehigh Valley Railroad The route selected passes through Buffalo, Cincinnati, Memphis, New Orleans, thence, via the Southern Pascific, through Texas, New Mexico and Arizona to Southern California. Los Angeles will be reached September 16. Here the party will disperse, the representatives proceeding to San Francisco and the tourists spending their time as fancy indicates.

—Another big consignment of Bartlett pears will be offered at Neuman Brothers'. The fruit is perfect, of choice flavor and unexcelled for canning.

Guard Against Baldness.

Why neglect your hair? Is it coming out? Nature is telling you that your hair needs attention and care. You can safely guard against baldness by using

Randolph's Compound Quinine and Glycerine Hair Tonic.

It thoroughly cleanses the scalp—nourishes the roots of the hair stops it from falling out and promotes a new and luxuriant growth. For your appearance and comfort's sake, get a bottle, use it night and morning, and you'll have a beautiful head of hair.

Price 50c per bottle.

L. W. RANDOLPH.
The City Pharmacy,
143 W. Front St.

DRINK

A CUP OF OUR COFFEE OR TEA AND BE CONVINCED THAT IT IS THE BEST.

Java and Mocha - - 30c lb
Old Government Java, very fine 28c lb
Special Breakfast Blend - 25c lb
TEA--Formoso Oolong, delicious in flavor - - - 50c lb

Neuman Bros

Watchung Ave. and Fifth St.

J. R. BLAIR

205 Park Avenue, Plainfield, N. J.

Hawes 1904 Fall Hats. Soft and Stiff.

Best $3.00 Hat on the Market.

Report of the Condition of

The Plainfield Trust Co.,

of Plainfield, N. J.,

at the close of business Sept. 6, 1904.

RESOURCES.

Bonds and mortgages	$ 283,650 00
Stocks and bonds	494,886 16
Time loans on collaterals	170,925 00
Demand loans on collaterals	27,405 00
Notes and bills purchased	134,559 05
Overdrafts	316
Due from banks, etc	268 840 06
Furniture and fixtures	4,825 00
Other real estate	20,500 00
Cash on hand	24,846 58
Checks and cash items	1,540 96
Other Assets	7,264 30
Total	$1,433,245 27

LIABILITIES

Capital stock paid in	$ 100,000 00
Surplus fund	90 000 00
Undivided profits, net	18,370 18
Time deposits	158,304 08
Time certificates of deposit	23,892 03
Demand deposits	954,216 45
Demand certificates of deposit	51,270 00
Certified checks	1,950 00
Treasurer's checks outstanding	170 82
Due to banks, etc	33,846 46
Other liabilities	2,324 38
	$1,433,245 27

State of New Jersey, County of Union, ss.

O. T. Waring, president, and E. F. Feickert, assistant secretary, of the above-named company, being severally duly sworn, each for himself deposes and says that the foregoing statement is true, to the best of his knowledge and belief.

O. T. WARING, President.
E. F. FEICKERT, Assistant Sec'y.

Subscribed and sworn to before me this twelfth day of Sept, A. D., 1904.

G. W. V. Moy,
Master in Chancery of New Jersey.

Correct—Attest:
Henry A. McGee,
A. V. Heely,
L. R. Waring,
Directors.

Plainfield Storage Com'y,

326-332 West Front Street,

To whom it may concern:

Take Notice—We will sell at public auction on Wednesday, Oct. 12, 1904, at 2 p.m. at Yaeger's Auction Room, 326-332 West Front St., all the goods and chattels owned and stored, by the parties named below, in our storage house, for the payment of storage charges, unless settlement is made before the above date: Mrs. F. S. Watson, Mrs. Chas. Warnock, Mrs. Anna Kline, Estate F. A. Glaentzer, Mr. J. L. Stryker, Mr. J. W. DeGross.

Dated, Plainfield, N. J. Sept. 6, 1904.
CHAS. YAEGER, Manager.

AUCTIONEER LATOURETTE says

he had tender perspiring feet since childhood . .

Thorp's Foot Relief

cured them. Ask him about it. 50c per bottle. All druggists.

THE WALDORF

132-134 Crescent Ave., Plainfield, N.J.

Desirable rooms with board, all conveniences, refined surroundings, superior table, excellent service, transient and table guests accommodated. Summer season, United States Hotel, Ocean Grove, N. J. R. V. and A. L. Waldorf.

AUCTION!

Cathers' Horse and Pony auction on Thursday, Sept. 15. Some of the fastest Horses ever offered at auction in New Jersey. The Ponies are handsome and safe. You can buy any kind of Horse or Carriage at this sale.

9 13 2 GEO. CATHERS.

HOAGLAND'S

EXPRESS and BAGGAGE TRANSFER.

Office 302 Park Ave. Tel. 322 W.

JULES MARTIAL,

Delicatessen, Butter, Eggs.

All kinds Imported and Domestic Cheese. Try our French Coffees, the best roasted in the city. We also keep Canned Goods, Peas, Corn, Salmon, Tomatoes, Imported Sardines, Olive Oil, Beans, Succotash and others. Imported Mascherini and Salomi. Give us a call. The only place in the city where you can get real Imported Goods.

129 West Front St., Plainfield, N. J.

DR. E. B. STOWE,

Graduate Chiropodist,

For Gentlemen and Ladies. Babcock Building
Office Hours—9 to 12 a. m., 1 to 6 p. m.
Telephone 367 w. All Instruments Sterilized

THE OLIVER TYPEWRITER.

JAMES BRONIS, Agent.

Olivers rented. Other makes repaired. A postal to P. O. Box 761 brings Bronis.

HONEYMAN'S PRIVATE TOURS.

August 17, September 2, October 4—St. Louis Exposition. These are all ten-day parties.

Office: 181 North Avenue, Plainfield

Plainfield Property

For Sale, To Let and Exchange.

Now is the right time to buy—have some bargains. IRA L. LARUE, Coward Building, 109 Park Avenue.

L. L. MANNING & SON,

Steam Granite Works.

Corner Central Avenue and West Front Street. Opposite First Baptist Church.

Townsend's Granite Works,

Fourth and Richmond Streets.

Tel. call 2214. Westfield trolley passes my office.

T. A. MOORE

Undertaker and Embalmer

Office—506 Watchung Avenue Telephone
Residence—502 LaGrande Avenue 461-J

OFFICE OPEN DAY AND NIGHT

GEO. W. COLE

Undertaker and Embalmer

200 W. Second St. Telephone 153

Office Open Day and Night.

Established 1872

P. CASEY & SON

Undertakers and Embalmers.

Office 116 Park Ave. Res. 417 W. Third St.
Office open day and night. Tel. 1082

H. DeMott,

—UNDERTAKER—

Office 59 Somerset St. 'Phone 441-R.

DIED.

MUIR—Suddenly, in this city, on Monday, September 12, 1904, William, son of Andrew and Agnes Muir, aged 15 years.

Funeral services at Hope Chapel, on Thursday, September 15, at 2:30 p. m.

WANTS AND OFFERS

Advertisements under this head one cent per word for first insertion and half a cent per word for each additional insertion. No advertisement received for less than ten cents.

☞ Please be sure and mention that you saw the advertisement in The Daily Press.

IF you have any real estate, for sale, exchange, or to let, send or bring full particulars to Charles L. Moffett, No. 309 North avenue, Plainfield, N. J. 1 5 tf

FARMS for sale; real estate and insurance. Wm. H. Rogers, Plainfield, N. J. tf

LOTS at great bargain; plot 150x150 feet on Watchung avenue; $8 per foot. J. T. Vail. 6 24 tf

FOR SALE—Properties from $1,600 to $17,000 to close estate, all in fine condition and good paying investments, and other properties for sale and rent; insurance placed in best companies; also several good lots for sale very reasonable. Mulford's real estate office, opposite depot. 7 15 tf

TO LET—Store and three rooms. 953 South Second street. 9 7 6

TWO teachers can secure rooms at No. 7 Grove street. 9 7 6

TO RENT—Modern house, 9 rooms, well furnished, deep yard, on Park avenue, all improvements; reasonable rent. Owner, 141 East Fifth street. 9 8 6

FURNISHED room to rent; centrally located. Address S. A. care Press. 9 8 6

FARM-HAND wanted. Apply J. C. Betzold, Liberty Corner, N. J. 9 9 4

TO LET—Newly furnished rooms with board; gas, bath and steam heat; terms moderate. 238 Somerset street. 9 9 6

BEFORE selling your furniture see Utter, 232 West Front street. 9 10 tf

TO LET—Office, 179 North avenue, ground floor. J. T. Vail. 9 10 6

TO RENT—1 apartment; also 5-room flat. Enquire of Brock, 18 Mountain avenue. 9 6 tf

FOR SALE—Good hotel business. Swackhamer & Rusk, 119 West Front street. 9 10 tf

FOR RENT—House; all improvements; steam heat; newly decorated and painted; 10 rooms and bath. Inquire 809 Kensington avenue. 9 10 3

BARN to rent; fine location. 45 Prospect place. 9 10 6

WANTED—Houses for rent, $14 to $40 month, have first-class tenants; have 117 acre farm to exchange for good lots or small place near Plainfield; houses for sale, all sizes and prices, terms to suit. William Jeffery, 221 Park avenue. 9 10 tf

FOR SALE—Good business chance in Camden. Swackhamer & Rusk, 119 West Front street. 9 10 tf

BOY wanted to wait on table and assist with housework. 515 Park avenue. 9 10 3

HANDSOMELY furnished rooms to let with superior table board. 602 Central avenue. 9 10 6

WANTED—Experienced waist hand and apprentice. 68 Fairview avenue. 9 13 2

HOUSES—Six and seven rooms; rent $13 and $15; all kinds of property for sale. D. F. Dugan, 511 East Seventh street. 9 13 6

WANTED—Butcher; good, sober man; (experienced); at once. Fred Endress. 9 13 3

WANTED—Good sound horse for farm work; easy to drive; one week's trial; also wagon. Address Wagon, care Press. 9 13 2

BARGAIN—First-class trap for sale. J. Judas, care Roth & Co., 133 East Front street. 9 13 2

ROOMS and board; handsome private house; fine location. Address Unusual Opportunity, Press office. 9 13 3

WANTED—Position at housecleaning and setting up stoves by experienced white man. Karlsen & Co., 631 West Third street. 9 13 2

RUNABOUT for sale cheap. 1089 West Front street. 9 13 6

LESSONS given in manicuring; price moderate. Address Manicure, care Press. 9 13 2

TO LET—Two or three unfurnished rooms. Address Rooms, care Press. 9 13 3

RELIABLE colored man; first-class references; wants work; generally useful man. Address J. S., care Press. 9 13 3

TWO large rooms; large closets; all improvements; beautifully furnished and newly papered; just the thing for two misses or two gentlemen. 147 East Fifth street. 9 13 3

WANTED — Experienced operators to sew on ladies' muslin underwear; also girls who wish to learn this reliable trade; we pay piece-work prices while learning. Herzig & Kapp's, Skirt Factory, 339 Watchung avenue. 9 10 tf

FOR SALE — Handsome residence; fine location; big bargain; easy terms. L. S., care Press. 9 13 6

HORSE for sale—Four year old; grand saddle horse and broken to harness; also cart; will sell very cheap. 68 Willow avenue, borough. 9 6 5

TO RENT—Three houses on West Third street, $11 and $12 per month; one on Spooner avenue, $14.00 per month. Enquire at 815 South Second street. 9 13 6

WANTED—Neat girl for general housework. 730 Kensington avenue. 9 13 3

GIRL wanted for general housework. 833 Second Place. 9 13 tf

FOR SALE—Crib and reclining go-cart. 110 East Fifth street. 9 13 3

LOST—A small silver purse, between Woodhull & Martin's and Crescent avenue, via Watchung avenue. Suitable reward if returned to 138 Crescent avenue. 9 13 2

FOR SALE—3 fine fresh cows, very cheap. D. Hand, Netherwood.

LOST—On Saturday afternoon, on Watchung avenue, a black silk jacket with tan embroidered collar. Finder will kindly leave it at the Press office.

WANTED—Neat, intelligent, industrious young women to learn glove making; steady work; when proficient, machines loaned operators to work at home. Apply to Glove Factory, Washington avenue. 9 13 5

WANTED — Competent cook and waitress; references required. 945 Central avenue. 9 13 3

TO LET—Eight-room house, all improvements; also barn. Inquire Mrs. Kenyon, 819 College place. 9 13 5

WANTED—A cook (white). 781 West Seventh street. 9 13 6

WANTED—Girl (colored) for general housework. Apply 936 West Seventh street. 9 13 2

WANTED—Ladies to do plain sewing at home on collars, nothing to buy, materials sent everywhere free. Sent addressed envelope National Mfg. Co., 246 West 116th street, New York.

WANTED—A white chambermaid and waitress with good reference. Apply Mrs. Depew, Hillside avenue corner Evergreen. 9 13 tf

$20 BUYS fine rosewood piano; big bargain; call immediately. 815 West Front street. 9 13 3

TO LET—3 or 4 rooms, furnished or unfurnished. 507 Watchung avenue. 9 13 2

FOR SALE—Building lots on Jefferson avenue, North Plainfield; road macadamized and curbed; or houses built to suit purchaser. P. S. Browne, 109 Park avenue. 9 13 tf

The Hill & Shupp Departm't Stores

Mason Fruit Jars—This Week.

To close out we are offering the quart size Mason Fruit Jars TUESDAY at

Per Doz. 49c Per Doz.

Here is an opportunity to buy FRUIT JARS right in canning time at "out of season" prices. Mail orders for these jars will be carefully and promptly filled.

Early Showing of Suits and Jackets

Peau de soie ETON JACKET, collarless, bishop sleeve, trimmed with Black Silk Braid; a bargain at..... $12.69

Tan Covert Cloth TAILOR SUIT, box effect jacket, trimmed with brass buttons..... $15.98

Here is a Chance to give your Gold Stamp Book a Good Start.

Every morning, this week, from 8 to 12 o'clock, we will give **Double Gold Stamps** (2 stamps for 1) with every purchase in any department. A visit to 143 East Front Street will prove to you the value of Gold Stamps.

The Early Fall Furniture Sale.

A new venture with us, has proven its popularity these first three days. Plainfielders are not slow in appreciating real bargains and this case has been no exception. The special feature this week:

The regular $5.50 Oak Chiffoniers at

$3.98.

This chiffonier has fine polish finish, heavy cast brass handles and five large drawers.

We have seen this same chiffonier sold in Plainfield for 6.25.

$1.65.

For a limited time only we are selling the regular 2.25 grade, 10-piece Toilet Set at the low price of 1.65. This set is decorated in green, brown and blue, with undersized print.

Linen Sale.

In addition to the many other exceptional values, we are offering for these ten days only:

The regular 75c Mercerized Table Damask at

59c.

Among these you will find beautiful floral and spot designs.

$20.00 PER MONTH WILL RENT EIGHT-ROOM HOUSE, 508 PARK AVENUE. APPLY J. W. JOHNSON, 207 EAST SEVENTH STREET. 9 1 tf

FOR SALE—1088 feet front on Park avenue at Oak Tree Station, Lehigh railroad, $3 per foot; get after it quick if you want to make money. F. M. Bacon, 109 North avenue. 6 1 tf

PRIVATE family will take three or four boarders; desirable location; near station, also trolley; double or single rooms. 419 Grant Ave. 9 7 6

FOR SALE or exchange for a paying business; 90 acres fertile soil near school, church and village; running stream; 2 houses and buildings in best condition; all stock and machinery; price $6,000, free and clear; for free and clear property. Ira L. LaRue, Coward building. 8 26 tf

FIRST-CLASS help and first-class places at the Swedish Intelligence Office, 23 Somerset place. 5 4 tf

LOST—White puppy bird dog, with brown ears; brown on head and brown spots on body; answers to the name of Sport. Return to 1235 Watchung avenue and receive reward. Tel. 855 R. 9 2 tf

GOLDFISH and aquarium plants now for sale at the Bird Store, 48 Somerset street. 9 9 tf

BARN TO LET on East Second street, near Watchung Ave. Apply at the Daily Press office. 6 7 tf

FOR SALE — Farm near Fanwood depot; over twenty acres; would make fine poultry farm; easy terms. Charles L. Moffett, Attorney, 309 North avenue. 8 28 tf

FURNISHED rooms to let, with board, at 219 East Fifth street. 8 23 1m

SIX-ROOM flat, with improvements. Call 30 Somerset place. 5 6 tf

ROOMS with board; also table board. 311 East Fifth street. 8 27 1m

FOR SALE CHEAP—7-room house, new; lot 40 feet front; flagged and curbed; terms to suit. W. H. Abbott, North avenue. 8 14 tf

WANTED—On first mortgage, $2,850; good investment. Swackhammer & Rusk, 119 West Front street. 9 7 tf

MONEY to loan on bond and mortgage. Charles L. Moffett, attorney, 309 North avenue. tf

WANTED—A $3,500 house centrally located; East Second street preferred; also have a cash customer for a $1,400 house. Abbott & Manning, 163 North avenue. 5 13 tf

ALWAYS have list of desirable properties for sale or rent; fire, life, burglar and accident insurance; first mortgage loans. J. T. Vail. 6 24 tf

CROCHET baby sacques for sale; all prices; also ladies' knitted sweaters made to order. Mrs. Mayer, 54 Pearl street, North Plainfield. 4 6 tf

WANTED—A sober and industrious young man to make himself generally useful around store and take care of horses. Apply 187 North Ave. 9 6 tf

A MANUFACTURING concern in good financial condition, low rent, very desirable situation, best shipping facilities by water and rail, cash orders for a year in advance for double its product, wants to increase its capital stock. fifteen thousand dollars, invites the closest examination, will sell the stock in small quantities or to one investor. Full particulars will be furnished by addressing, Investment, Press office. 9 13 5

WANTED—To buy a depot wagon; also horse, 15-3. Enquire Frank Hedden, 118 East Fourth street. 9 13 6

WANTED—To buy pony cart and harness. Enquire Frank Hedden, 118 East Fourth street. 9 13 6

EXPERIENCED stenographer and typewriter would like a position. Address Typewriter, care Press. 9 13 2

WANTED—Washing and ironing at home; can furnish references. 436 East Third street. 9 13 3

FURNISHED rooms to let. No. 117 West Second street. 9 13 3

OFFICE to let; price reasonable; heat and light furnished; Vanderbeek building, corner Park and North avennes Apply A. M. Vanderbeek at A. M. Griffen's hardware store, 119 East Front street. 9 13 tf

ESTATE money to loan on first-class property in sums to suit; insurance written; houses and lots for sale, rent and exchange. P. S. Browne, 109 Park avenue. 9 13 tf

EIGHT-ROOM house on East Sixth street, in good order, to rent; $35; all improvements. Address Bargain, care Press. 9 13 6

Miscellaneous.

GAS AND GASOLENE ENGINES—We have a few second-hand gas engines in stock; each engine is put in perfect running order and sold under same guarantee as our new engines; it will pay you to call and see what we have to offer. The Fairbanks Company, Broome and Elm streets, New York. 9 9 1m

DRESSMAKER can accommodate a few more customers, at home; work first-class. 10 Craig place. 9 7 6

OLD mahogany furniture bought. O. Thorp, 331 West Front St. 9 2 1m

BIRDS, dogs, cats boarded week or month. Bird store, 48 Somerset street. 8 11 tf

THE highest cash price paid for household goods, furniture, etc. Fred W. Hand, Auctioneer, 136 East Second St. 'Phone 1729. 4 25 tf

WANTED:

Orders for Drawn Work Sheets and Pillow Cases, Embroidery and Plain and Fancy Sewing of all kinds. Lessons given. Address
8 31 tf M. A., Press Office.

GOSSIP OF NEW YORK

IT IS NOW SOCIETY'S OUT-OF-TOWN SEASON.

WHEN MAN IS LEFT ALONE

The Situation Has a Funny Side to It —Brutal Scenes at the Brooklyn Bridge Entrance—Other Gotham Chatter.

NEW YORK.—"Society" is out of town, but society's husbands are in town most of the time, with the husbands of that part of the population which is not society. The disproportion in the balance of the sexes is not great enough to be immediately noticeable on the streets, but it is a novel disproportion nevertheless, and one that is plain enough in certain quarters. The results are more striking than the figures. They appear in the proportion of men in the audiences at places of amusements, at the restaurants, and in the churches that remain open. The whole arrangement is a familiar subject of satire. The fun-maker sees a huge joke in the situation of the pampered wife who drives, bathes, flirts and eats too much at "summer places," and a smaller jest in the pitied husband who "does the town" while his wife is away. It is quite true that the New York husband resolves to console himself for the hot and lonesome situation in which he is usually left by the summer arrangement. It is true that he takes a certain kind of pleasure in a free and easy dinner with gay music, and in a subsequent roof garden. But it is equally true that this freedom to come and go is one that the average husband very soon tires of and nothing is more familiar in the summer metropolis than the sight of the lonesome husband who has finished doing the things he found to do and has grown disgusted with his freedom. The evening shows many thousands of thoroughly bored men who are looking forward eagerly to September, the return of their families and the reestablishment of the winter schedule of living.

The Bridge Scandal.

THE foreigner who, returning home, has expressed the opinion that the most extraordinary thing in New Yorw is the disgrace at the Brooklyn bridge, for once has expressed an opinion that tallies precisely with the opinion held by every decent New Yorker. The brutal scenes at the bridge entrance in the rush hours are the one feature of life in the metropolis which no one has ever succeeded in exaggerating. A painter who succeeded in putting the thing on canvas would be accused of having a diseased imagination. People who once devoted a fragment of sight-seeing time to visiting the slums, now go instead to the bridge entrance at half past five in the afternoon and look down into the human maelstrom. Nothing on the stage is half so dramatically exciting. There is much better chance of seeing human beings maimed and murdered than at any bull fight. Here is a battle that is governed by no laws. The government that is sensitive about the prize ring and has debated solemnly the child's play of football, looks on blandly at this trampling, murderous scene night after night. It is sinful for a man with gloved hands to punch another man in one round too many, but here children are torn from their mothers' arms and trampled to death, and the legalized panic and carnage is called the growth of population.

Scarcely less repulsive scenes are repeated on the elevated railway stations at the same hour. Committees protest, and commissioners map plans, but the outrage is perpetuated. "When the subway is finished," is an oft-repeated hope. "When the river tunnels are opened," is another promise. What New York really wants is an engineering Napoleon. Men who ought to know, say that these things need not happen. The police have thrown up their hands. They have slightly diminished the number of deaths, but in general New York's twilight scramble is as bad as ever it was, a continuous conflict as deadly as war.

Eating in Many Languages.

ONE philosopher has said that the New Yorker's eagerness to get his meals is a more frantic spectacle than anything in modern life. Every foreigner marvels at the attention now given to eating. I presume that New Yorkers do not eat more than other folks, but the number of new restaurants, gorgeous and humble, is always one of the marvels of the town. Every trick of effete Europe has been copied, and the orient has been sampled for freak devices. One may eat here in any language. Just now Japanese restaurants are especially popular, though not more so than the Chinese. There are now hundreds of Chinese restaurants, some of them very Chinese, some of them but slightly so. In the Chinese quarter there are now 20 or 30 well fitted places where there were but three or four five years ago. It is a growing fashion now with visitors to the city—and there are many thousands of sight-seers here at this season—to eat in foreign "joints," and the fashion lifts into prosperity very humble restaurants that were not looking for the invasion. There is a Greek restaurant on Forty-second street, and one or two other distinctly Greek places further downtown. Italian, French, Swiss, Russian, Spanish restaurants are legion. The Hungarian cafe on Houston street once had a great fame. There are so many other Hungarian restaurants now that this place—built in a cellar, with a background of casks and bottles—is no longer distinctive. The Assyrian restaurant on Rector street has not yet been spoiled by popularity. When it is "discovered," that is to say "written up" in the Sunday papers, there will be cabs and automobiles in front of the door, the proprietor will cut through the wall and hire more waiters, and the place will be so much like any other that the searchers for novelty must turn elsewhere. This hunt for queer places that are not yet spoiled, is a game of itself. "For heaven's sake don't mention it!" the artists used to say when they found a new French restaurant with the potted plants and the parrot in the window, and madame behind the little counter. Vain hope! Somebody always does mention it. Then the cabs come, madame is famous—and spoiled.

A Millionaire's Amusement.

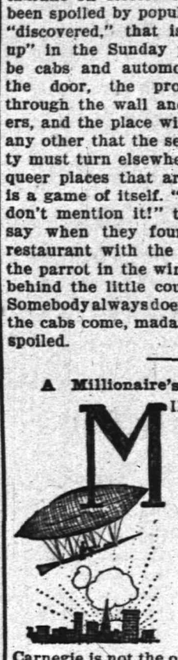

MILLIONAIRES can't eat their money. They must spend it. If they save it to leave behind there there is the dreadful spectacle, for example, of the people grabbing a share. Mr. Whitney's money has just given the state an inheritence tax of $222,000. Mr. Carnegie is not the only rich man who is trying to die poor. Mr. Carnegie's toys are libraries. Here is M. Gould Brokaw with other notions. I discribed some weeks ago the Long island palace of Mr. Brokaw. This is constently being embellished. The grounds have recently been made still more like a Greek garden. But Brokaw is not content with houses, stables, terraces, yachts, buzwagons, hunting hounds and farming novelties. He has mastered the surface of the earth and somethings underneath. He has played everything that can be played on terra firma. Now he wants to play in the air. He is building balloons. Santos Dumont appealed to his fancy and he is constructing some air boats much on the Santos Dumont lines in which he not merely hopes but expects to make other surface-living millionaires feel cheap. In furtherance of this plan Brokaw has already built a "balloon house," a sort of gigantic stable for his air horses, and although there is the usual mystery about his plans, the precise type of balloon, and so forth, the balloon fad is well entrenched on the Brokaw estate and before the out-door season is over this rich eccentric will make his trial trips in an up-to-date airship. Nothing that Brokaw does really excites surprise, and this latest enterprise is all but taken for granted, yet there is sufficient curiosity among his neighbors, millionaire and otherwise, If there is to be a grand trunk line in air traffic Brokaw may be the pioneer, though to do him justice he claims only to be playing.

"The Right of Privacy."

THE streets are dotted with tourists cameras; the excursion steamers, the watering places, Coney Island, Long Branch — all the near resorts — reveal the popularity of the camera. Supplementing the legion of amateurs are the professional view-makers, and the newspaper news gathering photographers. The individuall's right to forbid a photographer—and sometimes his right to thrash the photographer and break his camera—has been gone over a good many times, but a new vitality is given to the theme by Judge Parker's protest at Esopus against being photographed while in bathing. The letter of Miss Abigail Roberson, of Rochester, to Judge Parker has raised much discussion. Miss Roberson read of Judge Parker's protest and immediately sat down to write what was doubtless intended to be a stinging letter.

Miss Roberson had sued a milling company for using her picture in promiscuous advertising without having her consent to do so. The decision of the court of appeals was against Miss Roberson, and the decision was written by Judge Parker. The democratic candidate, who has been much pestered and annoyed, used the expression "I reserve the right," and Miss Roberson pounced upon this at once. "I take this opportunity to remind you," she says, "that you have not such right as that which you assert," and she quotes the court of appeals' decision in which the "so-called" right of privacy was discussed. The letter, which is superficially respectful, offers a blunt and gleeful deduction.

Doubtless most people are siding with Judge Parker in his later wish rather than in his earlier decision. It must be rather annoying to feel the camera looking at you all the time. The knowledge that a person may be made to look very ridiculous in a chance or shrewdly-taken photograph has made many mourn.

OWEN LANGDON

PAINTERS AND DECORATORS.

We call your attention to our fine display of

New Wallpapers.

We can't describe the patterns, but they are new, striking and effective, and with our large assortment we are sure to please.

Paints, Oils and Varnishes

WOOLSTON & BUCKLE,
145 North Avenue.

APPEARANCE COUNTS

when you want to sell or rent your property. Is your house attractively painted, decorated and papered? You can depend on us always for superior work in this line.

Convincingly Low Prices.

JAS. C. HANSEN.
141 East Front St.

G. A. Woolsey's Standard Paint.
The Best Ready-Mixed Paint in the Market.
—FOR SALE BY—
J. M. CAHART,
PAINTER AND DECORATOR.
DEALER IN
Paints, Oils, Glass, Wallpaper, Etc
Painting, Papering and Decorating. Estimates on application.
201 Park Ave., Cor. Second St.

I. N. WYCKOFF.
PAINTER and DECORATOR,
556 West Front Street.
Papering a specialty. First-class work my motto. Glass furnished and Glazing done.
TELEPHONE 292-L.

1904
WALL PAPERS.
Imported and American Goods.
C. CONOVER & CO.,
Decorators, Painters & Paperhangers. Window and Plate Glass.
115 Elmwood Place. 'Phone 226-J.

DRUGGISTS.

PRESCRIPTIONS
Called for and Medicines Delivered.
Telephone, write or call at any time. Let us know what drug store goods you need, and we'll send them right out, without extra charge.

Powers' Somerset Pharmacy.
45 Somerset St. Tel. 161

SODA
With Fruit Syrups Second to None.
MALLINSON'S
LIBERTY AND FOURTH STS.
Sodas are one of my specialties

MILLER'S
[VEGETABLE BLOOD PURIFIER]
combines the best Tonic and Blood Purifying Remedies of the Vegetable Kingdom. Such as Sarsaparilla, Clover Tops, Golden Seal, Turkey Corn, Sassfrass, Burdock and Mandrake. Contains no mercury.
DUDLEY S. MILLER, Druggist,
Park Ave. and Fourth St.

Seasonable Goods at Nagle's
Nagle's Egg Emulsion of Cod Liver Oil, Extract of Malt, Beef, Wine and Iron.
Blands Iron Pills.
Nagle's Blood Purifier and Sarsaparilla, just the medicine for building one up.
Moth Balls, Camphor, etc.
C. M. NAGLE,
Telephone 477 r. Front and Grove Sts.

Hodges Pharmacy.
Reliable goods in all Departments.
Agency for Belle Mead Sweets.
Tel. 210 A. Y.M.C.A. Building.

J. C. POPE & CO.,
INSURANCE AGENTS.
110 E. Front St., Plainfield, N. J.

L. Moraller & Son,
Watchmakers and Jewelers.
WATCHES, CLOCKS & JEWELRY.
Fine Watch and Clock Repairing a Specialty.
219 Park Ave., Plainfield, N. J.

Amos H. Van Horn, Ltd.
Anything and Everything
in Fall's Furniture, Carpets, Etc.
We're always ahead of the "other fellow" in giving best goods for least prices—and you're always ahead in all your trading here!! See the new Autumn lines!!
(Cash or credit terms—free deliveries.)

$26.00
For a Cherry Frame Damask Covered Parlor Suit—was $36.00.

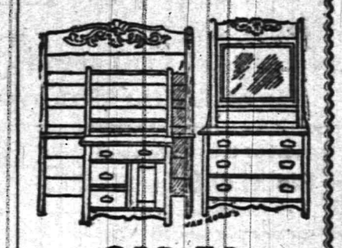

$22.50
For a $30.00 Solid Oak Bedroom Suit.

No Carpet Prices Anywhere Beat Ours for Lowness
Ingrains, 35c yd. All-wool Ingrains, 59c. yd. Heavy Brussels, 52c. yd. Extra Brussels, 65c yd. Velvets, 89c yd. Moquettes, 98c yd.

$32.00
for a $40.00 solid Oak Sideboard.

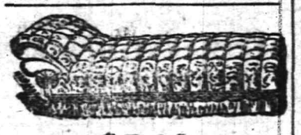

$5.98
for $8.00 Velour Couches.

"PORTLAND RANGE"
In nearly 15,000 homes! It's the best baker, uses least fuel, never fails you in any way!

Closed Friday Evening—Open Saturday Evening.

AMOS H. VAN HORN, Ltd.
Be sure you see "No. 73" and first name "AMOS" before entering our store.
ACCOUNTS OPENED— EASY PAYMENTS
73 MARKET ST., NEWARK, N. J.
Near Plane St., West of Broad St.
All trolleys transfer to our door.

HENRY MEHRTENS,
The Manufacturing Confectioner.
Pure Home-made Candies, Chocolates and Bon Bons fresh daily. Cold Drinks of all kinds. Crushed Fruits. Ice Cream and Water Ices.
Orders delivered promptly.
Telephone. 131 East Front St.

JOHN J. LEAHY,
PLUMBING AND HEATING.
Sewer and Water Connections.
First-Class Work at Reasonable Figures.
302 Richmond St., near Third.

M. ARMSTRONG,
Plumbing and Tinning.
330 Park Ave., Plainfield, N. J.
TELEPHONE 232.

McCULLOUGH'S
STEAM MILL,
21 Steiner Place, North Plainfield, N. J.
R. H. McCULLOUGH, Prop.
Sash, Blinds, Doors, Mouldings, Scroll Sawing, Turning, etc. Estimates cheerfully furnished.

A. H. ENANDER,
Sanitary Plumbing, Gas Fitting, Steam and Hot Water Heating.
Contractor for Sewer Connections.
210 Park Avenue.

Allen B. Laing,
Electrician —
Tel. 333-J. 134 North Ave.

WILLIAM H. POPE,
ELECTRICIAN.
All kinds of Electrical work done at reasonable prices.
116 North Avenue.

LIEFKE & LAING,
Insurance and Real Estate
No. 146 Park Avenue.
Real Estate Appraised. Properties Sold and Rented. Loans Negotiated.

TenEyck & Harris,
—DEALERS IN—
LEHIGH VALLEY COAL.
Office 121 Watchung Avenue. Branch Office Frank Rowley's Drug Store, 218 W. Front st.
TELEPHONE 28-F.

PRESS WANT ADS PAY

William Hand & Sons
MOVING VANS and STORAGE WAREHOUSE for Furniture, Pianos, etc.
136 E. 2nd St., Plainfield, N. J.
Telephone 1722.
TRUCKMEN AND RIGGERS.
All work will receive prompt attention.

W. W. WARNOCK,
THE BAKER,
144 West Front St.,
COMPTON'S OLD STAND.
Bread, Cakes, Pies, Etc.
Made of the best Materials.
Early Morning Delivery.
ICE CREAM A SPECIALTY.

REAL ESTATE AND INSURANCE.
MONEY TO LOAN.
197 North Avenue.
William D. Thickstun, John P. Emmons.
Telephone 601.

JOHN JOHNSTON.
All the best grades of
COAL.
929 South Ave. 'Phone 193.

ALEX. LUSARDI.
Foreign and Domestic Fruits, Choice Confectionery, Nuts, Cigars, etc.
211 W. Front St., Plainfield, N. J.

E. B. MAYNARD.
New Shop, New Furniture, Best Service.
Tonsorial Artist.
Also choice Cigars.
141 North Ave., Plainfield, N. J.

HENRY J. WIERENGA,
Expressman and Truckman.
All kinds of Express and Trucking business promptly attended to.
Leave your orders at store of Joseph Sattels, Pianos and Organs, No. 136 North Avenue, and the same will receive immediate attention.

TRY
DOBBINS'
NICKEL YARA CIGARS.
208 Park Ave., Plainfield, N. J.

An Ideal Location
Rosedale and Linden Park Cemeteries

LARGEST IN THE STATE
LINDEN, N. J.
Beautiful and Accessible
2 Miles from Elizabeth, 7 Miles from Newark,
14 MILES FROM NEW YORK
On Main Line Pennsylvania Railroad

Why Lots in these Cemeteries commend themselves to Heads of Families and Investors

BECAUSE of the $1,000,000 Trust Fund provided for by the Trustees in each Cemetery, the income from which will keep the properties perpetually beautiful at NO EXPENSE TO LOT OWNERS.

BECAUSE such a guarantee, not found in any other cemetery, assures lot owners that the grounds WILL BE MAINTAINED PERMANENTLY AS BEAUTIFUL, PARKS AFTER THE INCOME FROM THE SALE OF LOTS HAS BEEN EXHAUSTED.

LOTS SHOULD BE PURCHASED NOW

BECAUSE MORE ADVANTAGES ARE OFFERED TO LOT BUYERS in a new Modern Park Cemetery than in those established many years and, in most cases, no provision made for perpetual care without extra expense to lot owners. THERE ARE A GREATER NUMBER OF IDEAL LOCATIONS TO SELECT FROM, PRICES OF LOTS ARE ALWAYS LOWER AND TERMS MORE ADVANTAGEOUS.

BECAUSE life is most uncertain and EVERY ONE SHOULD ANTICIPATE THE INEVITABLE BY MAKING A CHOICE NOW OF A FINAL RESTING PLACE.

LOTS WILL PROVE A GOOD INVESTMENT

BECAUSE they are sure to increase in value and can be purchased NOW at the INITIAL or LOWEST PRICE and upon the most ADVANTAGEOUS TERMS.

BECAUSE the properties are ACCESSIBLE TO 4,000,000 PEOPLE, and considering the RAPID GROWTH OF GREATER NEW YORK and its TRIBUTARY CITIES and TOWNS, it is only a question of a SHORT TIME when LOTS in ROSEDALE and LINDEN PARK will EQUAL IN VALUE those of our MOST NOTED cemeteries.

FOR INFORMATION concerning lots in these beautiful Park Cemeteries, and FREE transportation to prospective lot buyers, apply at once to any LEADING UNDERTAKER or offices of the Associations:

Linden Lodge, Linden, N. J.
87 Broad Street, Elizabeth, N. J.
Prudential Building, Newark, N. J.
768 Bergen Avenue, Jersey City, N. J.
10 West 23d Street, New York City.

50 YEARS' EXPERIENCE
PATENTS
TRADE MARKS DESIGNS COPYRIGHTS &c.
Anyone sending a sketch and description may quickly ascertain our opinion free whether an invention is probably patentable. Communications strictly confidential. Handbook on Patents sent free. Oldest agency for securing patents.
Patents taken through Munn & Co. receive special notice, without charge, in the
Scientific American.
A handsomely illustrated weekly. Largest circulation of any scientific journal. Terms, $3 a year; four months, $1. Sold by all newsdealers.
MUNN & Co. 361 Broadway, New York
Branch Office, 625 F St., Washington, D. C.

CESSPOOLS AND GARBAGE.

MRS. JOHN BROWN
Successor to
JOHN BURKE and JONES & CO.
Cesspools and Vaults Cleaned
From $3.00 Upwards.
Satisfaction guaranteed. Don't give your order until you consult me. Estimates cheerfully given. Leave orders at J. T. Vail's, North Avenue. Postoffice box 728
FRANK BURKE, Manager.

GARBAGE REMOVED
Walter M. Ingraham.
TERMS MODERATE.
Address P. O. Box 635, City

Best Lehigh COAL.
Order now and save money.
KEELY COAL CO.
725 South Ave. Telephone 162.

CHAS. E. VAIL,
103 PARK AVENUE,
Watches, Jewelry and Silverware.
Repairing in all its branches.
EYES EXAMINED FREE.

HERMAN HANSEN,
CARPENTER AND BUILDER,
Estimates Furnished.
269 Watchung Ave., Plainfield, N. J.
Tel. 454 R.

Plainfield Window Cleaning Co
Floors Oiled and Polished.
Furniture Packed for Shipping.
General House Cleaning a Specialty.
Frank DeHart, 402 E. Third St.
Wm. A. Kline, 611 W. Third St.

TITUS H. LAURY,
Mason and Builder,
Office, 323 E. Front St.
Tile Setting, Mantel & Front work

CACHET OF THE MOMENT.

High Crowned Hats Are the Thing. A New Aigret.

High crowns are the cachet of the moment, and we are realizing that the high crown and broad brim are more becoming than the plateau, which has been repeated ad nauseam and is hard to give up. But, after all, the felt plateau has at best a forlorn and shapeless appearance. It may be trimmed ever so cunningly, propped up with a bandeau and wired at the edge; but, like the horse in "Pickwick Papers," which is kept up and going by being "strapped tightly to the shafts," so the plateau is kept going by its accessories.

With the high crowned hats the paradise plume is in favor and comes in lovely shades of lemon, toning to burnt orange, and in brown and pink, shading to subtle gradations of claret.

A novel aigret has been invented which takes on the characteristics of

A NOVEL HAT.

the paradise plume, but is shorter and is placed in an upright position on the hat.

Mohair receives considerable attention in the smart dress models. The lovely luster of this fabric is one of its principal features, but the fact that it comes in all the fashionable colors and several weights is also appreciated. Fancy mohairs in stripes, fine plaids or conventional figures of contrasting or self color are a change from the plain materials, and dresses developed in these figured mohairs are very stylish. Tailored styles predominate unless white is used, when any amount of hand sewing in the shape of French knots and fine feather stitching is seen.

A hat which represents a novelty is here shown. It boasts a brim considerably broader on the left side than on the right. It is lifted at the edge, and the trimming takes the form of a long sweeping plume caught with a buckle and a cluster of ribbons under the brim.

JUDIC CHOLLET.

THE TAILOR MADE WOMAN.

What She Should Wear In Order to Be Correct.

This is the season of the year when the tailor made coat and skirt form of costume appeals most strongly to the feminine heart. This gown for the early fall may be evolved from the thinnest of voiles over a silk lining or from heavy rough cloth, velvet or velveteen, which promises to be one of the winter's smart gown fabrics. The lines of the strictly tailor made are very severe, and the sleeves are comfortably tight. Indeed, we have come back to the real English ideal tailor made gown, which admits of elaboration only on the collar and in a pretty application of braid or buttons.

Novelties in waistcoats include pique, velvet, suede and silk. They are, however, only worn with the severe type of tailor costume and particularly with the basque coats. White suede or kid waistcoats are more popular. Leather trimming of all kinds is the last cry in the world of dress.

TROTTEUR GOWN.

The trotteur gown sketched by our artist is of navy blue serge. The skirt is plaited and stitched with three tiered panels cut into points over stitched underskirt. The [illegible] coat is also plaited, stitched and adorned with revers, epaulets and [illegible] of ciel blue cloth outlined with meshed black braid.

JUDIC CHOLLET.

LITTLE FRANCE

A ROMANCE OF THE DAYS WHEN "THE GREAT LORD HAWKE" WAS KING OF THE SEA

BY

CYRUS TOWNSEND BRADY

Author of "Commodore Paul Jones," "Reuben James," "For the Freedom of the Sea," etc.

Copyright, 1901, by D. Appleton & Co., New York.

"Philip, do you know that I am alone now but for you?" continued the girl, sadly. "Grandfather, friends, country, all seem to have gone down in that terrible ship."

"'Twas not my ship that sunk her, dear," protested her husband. "God's hand dealt the blow. He saved you. He brought us together again. I shall be all things to you by His help. I promise Him, I promise you."

"And I believe you and trust you. I always believed you—and trusted you, even as a child, my Philip."

"And you will do so still?"

"To the very end."

"That picture, Anne, darling," whispered Grafton at last, "that you gave me, 'twas broken by the blow that struck me down."

"Let it be!" cried the girl. "You have me now, is not that enough?"

"And that slipper," he murmured, "that I took from your room in the tower——"

"Did you take it?" she cried, faintly smiling through her tears. "I missed it and wondered."

"'Tis gone, too," he said, "lost with the Torbay."

"Philip," she said, suddenly, "that other locket? Ah, you wear it still!" she added, lifting the chain with her hand.

In spite of herself her eyes looked the desire she did not express.

"There can be no secret between us now, sweet Anne," said Grafton. "Open it."

She drew back. His willingness was all she wished.

"Nay, I trust you in all. I have you. You are mine. No pictured woman may rise to claim you now."

"None ever will, dear," he answered. "But open it. I desire it. The dead general would wish it, too, could he but know you."

With eager hands she drew the little golden locket from its weather-stained leather case. She pressed the spring and opened it. The miniature of a beautiful young woman looked up at her. As she gazed at it a moment her eyes filled with tears. She could not help but be very jealous.

"She is very beautiful," she murmured, pitifully, looking from the portrait at her husband.

"Is she?" he said, faintly. "I never saw her."

"Never saw her!"

"No, she was the betrothed of Gen. Wolfe. He gave me the locket the night before the battle of Quebec, and bade me place it in her hands when I returned to England, with all the love of his heart, and he told me to tell no one; but now you—well, we will take it to her together."

"Yes, yes—poor maiden! Ah, Philip, Sir Philip, how well you English know how to love a woman!"

"A man would be a poor fellow, indeed, Anne," he answered, "whom you could not teach to do that."

L'ENVOI.

FAREWELL!

NEARLY two years have fled away. It is a new scene in a new land. Under a grove of mighty trees, the forest primeval, indeed, on the brow of a hill, a gray old manor-house stands upon a grassy lawn stretching down to the shining waters of the broad Potomac. On the edge of the bluff, looking far over the river, is a little pleasure-house. It is late spring in the Old Dominion.

Philip and Anne Grafton for some time past have been established in the ancestral home of the family from which her mother sprang, which had descended to her shortly before. Though he had given up active service in the English navy, out of deference to his wife's feelings, who would not see him war against her countrymen, and who could not bear to think of him on that sea which had taken her grandfather and father as well, Grafton had retired with the sanction and approval of the king. His beautiful wife and her story had won the kind heart of queer little George II., and, while loath to lose so good an officer, he had at last said "yes" to all her pleadings for her husband. She had suffered enough and she was entitled to consideration.

From a tall masthead, erected on the sloping lawn, every day flutters a small blue flag, which is especially under the care of a certain ancient mariner of aspect curious and language quaint, who rolls along the walks and drives of the Virginia plantation as if he were still on the heaving deck of a ship. He answers to the name of Jabez Slocum, and is full of strange tales of distant lands and teeming seas. The children of the vicinity love him.

Philip's neighbors, in common with this old man, call him "Admiral Grafton." He is, in fact, a rear admiral of the blue, and the flag is that of his rank.

In the little summer-house there are two women. The difference between them is as marked, thinks Philip, as he observes them, himself unseen, from the porch of the house above, as when he first saw them in the old Chateau de Josselin in Brittany in France. There is but one doll between them now. It is not Toto, nor any of the demoiselles de Paris. This one has blue eyes like his father and mother, and the midnight hair of Anne has been lightened into a curly brown that speaks of Philip. Josette, who had been brought from France after the battle, kneels at her mistress' feet in adoration. From where Grafton stands he can see the downy head of his young son nestling against the fair white bosom of his mother. Young Philip de Rohan Grafton is hungry—but he will not be so long!

The two women break into the words of a familiar song. The man watches and listens. There is a step behind him. He turns and finds himself face to face with old Jean-Renaud.

"They sing yonder. Do you hear?" asked Grafton.

"Yes, monsieur," answered the old man smiling.

"Do you know what it is they sing?"

Philip knows it well, he has heard it often; but still he asks the question, thinking the while of the morning he first heard it from the children at the foot of the tower when he asked Jean-Renaud about it long ago.

"Yes, Monsieur l'Amiral. 'Tis a Breton cradle-song with which the mothers put their babies to sleep."

The two men look and listen. The two women sing on. The baby sleeps. There is peace in the land.

[THE END.]

JAPANESE IN THE MOON.

Scheme of a Resourceful Showman at a Russian Village Fair to Catch the People.

The "pope," or village priest, is generally the only source of information as to what is going on in remote villages. He is very much to the fore at present, says a recent Kazan correspondence in the London Daily News.

Father Ignatius Diatchkoff sends to the Kazan newspapers an amusing account of a fair held in his village.

"Our mujiks," he says, "are intensely patriotic, but their ideas of serving their country are somewhat strange.

"When I visited the fair on Wednesday night I saw a great crowd of our peasants standing about an itinerant rifle saloon proprietor, who was holding a telescope to his eye. They were evidently waiting their turn.

"Our village coffinmaker was aiming a gun, which he rested in the fork of a small tree. The gun was pointed toward the sky. Suddenly it went off, and a bell clanged after which, followed loud cries of 'Ura! Got him again!'

"After several other mujiks had taken shots, I inquired what they were aiming at, and was much surprised to hear in chorus the reply: 'The Japanese, Father.' Looking along the barrel of the gun I could see nothing but the moon, so I demanded a further explanation.

"'Our brother,' said a bearded giant, pointing to the showman, 'says that the man in the moon is a Makak (Japanese), and that every time we hit him ten Japanese on earth join the devil. We have killed,' he added, naively, '80 of them already.'"

SOMETHING OF A SHARPER.

When It Came to Working Up a Tidy Little Trade Cy Was Right Up and at It.

Two old fellows in New Hampshire were the sharpest things in the way of bargaining. Cy Pettingill made brooms for a living and Ezra Hoskins kept a store. One day Cy came in with a load of brooms and the dickering began, relates the Columbia Record.

Cy was a man who could see a bargain through a six-inch plank on a dark night, and Ezra could hear a dollar bill rattle in a bag of feathers a mile off. Well, they began, and their conversation was something like this:

"Ezra, I want to sell you these brooms."

"All right, Cy, I'll take them."

Cy said: "I don't want any store bargains, I want cash for them."

They talked and gadded a while, and then Ezra said: "I'll tell you what I'll do, Cy, I'll give you half cash and half trade."

Cy took a fresh chew of tobacco, pulled a straw out of one of the brooms, and said:

"That'll be all right, Ezra."

After he had put the brooms in the store, Ezra said: "Here's your money, Cy, now what do you want in trade?"

Cy looked around for a spell, cocked his eye up to the ceiling, stuck his cud in his cheek, and said:

"Well, if it is all the same for you, Ezra, I'll take brooms."

Now is the Time

to get cheap lumber. New White Pine Flooring, Window and Door Frames, Siding, etc. You can

Save 50 Per Cent.

on this lumber.

ALEX. KANE,

312 Filmore Avenue.

OUR PUBLIC PARKS

MANY NEW DEPARTURES TO BE FOUND IN THEM.

Present Magnificent Urban Pleasure Grounds Are the Product of About Forty Years of Effort—Some Examples.

In 14 new small parks on the South side, in Chicago, it is proposed to build "club houses for the masses," social centers for the congested districts. This is a decided departure in the way of municipal effort, a city considering its duty done in providing summer recreation places. But, not so very long ago, parks themselves were new departures.

It may be of interest to learn that when public parks were first projected there was much opposition to them;

A NOOK IN UNION SQUARE, NEW YORK.

one argument employed against them, that they would increase taxation; another, that they would become the resort of the vicious and that respectable people would have to hold aloof from them.

It is about 40 years America has displayed interest in the development of city parks, and this period is marked by much splendid work in the extension and beautifying of urban pleasure grounds. Widely-known Central park has cost New York $15,000,000, to-day has a real estate value of $200,000,000, but its value to the people is infinite. Some figures may indicate the scope of the benefit: It contains 400,000 acres of wooded grounds, has nine miles of carriage way, over 28 miles of walk, and bridle paths of five miles' length; there are 30 buildings on the grounds, and seats for 10,000 people. The whole, indeed, a boon to the city-doomed, who could better dispense with library and museum.

Central park established a noble precedent, and cities all over the country were inspired to follow after the good work here begun. To-day, a stranger in a large town counts as one of his first pleasures a visit to the park which has established a reputation; for be it known each city is now judged by its parks as well as by its numbers. Everyone has heard of certain of the parks of Greater New York—Central, Prospect, Morningside and Riverside, though not of the whole number constituting New York's ten square miles (6,766 acres) of park area. Chicago

A FOUNTAIN BASIN IN CENTRAL PARK, NEW YORK.

has a very fine system of parks and boulevards; the country is familiar with beautiful Lincoln, Washington and Jackson parks. Fairmount park is the pride of Philadelphia, a pleasaunce of 3,300 acres, and 21 small parks invite to outdoor loitering in the City of Brotherly Love. Over on the Pacific, San Francisco glories in Golden Gate park, and rejoices in numerous small parks. Belle Isle, the island park of Detroit, is a beautiful spot. Baltimore has so many parks she cannot look after them all; has nine large ones and 20 small. St. Louis' Forest park is very much to the fore at present, and the Shaw Gardens of that city are famous. The parks of Cincinnati, Cleveland, Buffalo, Minneapolis and St. Paul are justly famed, and Boston stands at the head of all our cities in the matter of park development, her city and suburban parks being illustrious examples of city beautifying.

City life, with its artificial conditions, certainly would be unbearable were it not for the breathing spaces here and there in the desert of buildings, were it not for the flower and woodland beauty so carefully planned and cherished by our city fathers; who to-day, influenced by the cry for hygienic outdoor life for both children and grown-ups, feel it incumbent to set apart park and boulevard where verdure, color and perfume may minister to the universal craving for natural beauty.

CHRISTOPHER WEBSTER.

PENNSYLVANIA RAILROAD.

The Standard Railroad of America.

PROTECTED THROUGHOUT BY THE ELECTRIC AUTOMATIC BLOCK SIGNAL SYSTEM.

On and After Sept. 12, 1904.

Trains will leave Elizabeth as follows:

† 9 38 a m—Main Line Express daily, with Pullman Vestibule Parlor Cars, for Pittsburg and Cleveland, Northern and Eastern Pennsylvania.

† 2 35 p m—Chicago and St. Louis Express, daily, for Nashville (via Cincinnati and Louisville), Indianapolis, Chicago and St. Louis; Dining Car.

† 6 43 p m—Western Express, daily, with Vestibule Sleeping Cars and Dining Car, for Pittsburg and Chicago.

† 8 57 p m—Pacific Express, daily, with Pullman Vestibule Sleeping Cars, for Pittsburg, Toledo and Chicago, daily, for Knoxville, via Shenandoah Valley Route, for Cleveland, except Sunday.

Seaboard Air Line Express, † 1 06 p m daily.

FOR BALTIMORE, WASHINGTON AND THE SOUTH—§ 12 65, 6 05, 9 07, 10 03 a m, 1 04, 10 05 p m. On Sunday at 12 03, 9 07, 10 03 a m, 1 04 and 10 07 p m

FOR NEWARK AND NEW YORK—§ 6 20, 6 57, 6 46, 6 12, 6 30, 6 35, 6 16, 7 15, 7 33, 7 45, 7 56, 8 06, 8 07, 8 15 8 30, 8 35, 8 42, 9 05, 9 17, 9 25, 9 45, 10 17, 10 47, 10 54, 11 08, 11 47 a m, 12 05, 1 04, 1 55, 2 25, 3 15, 3 30, 3 45, 4 05, 4 25, 4 36, 5 02, 5 40, 6 00, 6 27, 6 45, 6 56, 7 05, 7 32, 7 56, 8 32, 9 54, 10 45, 11 59 p m and 12 12 night. Sundays, 8 06, 8 07, 8 30, 9 04, 9 30, 9 50, 10 14, 10 37, 10 58 a m, 12 05, 12 46, 1 30, 2 40, 3 04, 4 08, 5 04, 5 45, 7 05, 7 32, 7 56, 8 32, 9 00, 9 45, 10 15, 11 46, p m and 12 12 night. For New York only, 1 48 a m, and 3 48, p m week days.

FOR TRENTON AND PHILADELPHIA—§ 01, 6 45, 7 10 (Trenton only), 8 08, 8 35, 9 07, 9 58, 10 08, 11 40 a m, 12 40, 1 04, 2 04, (Trenton only) 3 38, 4 42, 7 05, 7 44, 8 57, 10 06 p m. Sundays, 1 01, 3 51, 9 07, 10 06, 10 40 a m, 1 04, 3 38, 4 42, 7 44, 8 57, and 10 07 p m.

FOR ATLANTIC CITY—Through Vestibuled Express Trains, Buffet Parlor Cars, Passenger Coach, and Combined Coach, 10 55 a m, and 3 35 p m week-days. Express 1 01, 3 38 a m, 12 40 p m. Sundays, 1 01, and 3 38 (Through Vestibuled Train, Pullman Parlor, Dining and Smoking Cars and wide Vestibule Coaches) a m.

FOR ATLANTIC CITY—Via Delaware River Bridge, 1 01 a m, 12 40 and 3 35 p m week days; 1 01 and 8 51 a m. Sundays.

FOR CAPE MAY—Express, 1 01 night, daily.

FOR BARNEGAT—1 01, 6 40, 6 45, 7 10, 8 08, 9 00, 9 07, 9 46, 11 14, 11 40 a m, 12 40, 1 42 (Saturdays only), 3 04, 4 06, 4 38, 4 50, 5 00, 5 30, 5 38, 6 47, 8 58, 10 05, 10 12, 6 12, 6 28, 6 40, 8 08, 7 08, 7 19, 7 44, 10 12, 8 58, 9 54, 10 47, 11 48 p m, and 12 20 night, week-days. Sundays, 1 01, 8 51, 9 46, 10 26, 10 40 and 11 44 a m, 12 42, 1 50, 3 47, 5 22, 6 40, 8 10, 5 40, 6 58, 7 08, 7 24, 7 44, 8 14, 8 47, 9 12, 10 15, 11 00 and 11 46 p m.

FOR NEW BRUNSWICK—1 01, 6 40, 7 10, 8 08, 9 07, 11 40 a m, 12 40, 1 42 (Saturdays only), 3 04, 4 06, 5 00, 5 38, 6 05, (except Saturday) 6 42, 6 45, 7 44, 8 57, 10 08, 10 57 p m. Sundays, 1 01, 8 51, 10 07, 9 46, 10 40 a m, 12 42, 1 50, 5 58, 6 45, 7 44, 9 13 and 10 07 p m.

FOR WOODBRIDGE AND PERTH AMBOY—6 40, 9 46, 11 14, a m, 1 03, § 11, 4 50, 5 07, 6 12, 7 10, 9 54 p m, and 12 30 night, week-days. Sundays, 10 26, 11 44 a m, 5 40 and 10 15 p m.

FOR EAST MILLSTONE—7 10 a m, 12 40 and 5 06 p m week-days.

FOR LAMBERTVILLE, PHILLIPSBURG, MANUNKA CHUNK AND STROUDSBURG, VIA TRENTON—8 08, 10 03 a m, 12 40 (Saturdays only), 3 04 and 6 42 p m, week days, 8 51 a m and 6 45 p m Sunday.

FOR FLEMINGTON—10 03 a m and 3 04 p m.

FOR JAMESBURG VIA MONMOUTH JUNCTION—7 10 a m, 2 04, 4 38 p m week-days.

FOR FREEHOLD VIA MONMOUTH JUNCTION—7 10, 8 08, 11 40 a m, 4 38 p m week-days. 9 07 a m Sundays.

FOR LONG BRANCH, ASBURY PARK, OCEAN GROVE, AND POINTS ON NEW YORK AND LONG BRANCH R. R., 9 58, a m, 1 03, 2 04, 5 40 and 7 38 p m week-days. Sundays, 10 25 a m, and 5 40 p m. Stop at North Asbury Park for Asbury Park and Ocean Grove on Sundays.

FOR BROOKLYN, N. Y.—All through trains connect at Jersey City with boats of Pennsylvania Annex, affording direct transfer to and from Fulton street, avoiding double ferriage and journey across New York City.

LEAVE NEW YORK FOR ELIZABETH—From West Twenty-third Street Station, 6 05, 6 35, 7 15, 9 10, 9 55, 10 05, 10 55, 11 55 a m, 12 55, 1 25, 2 25, 3 05, 3 55, 4 35, 4 55, 5 10, 5 35, 5 50, 6 25, 7 10, 8 05, 9 25, 9 55, 10 55, 11 45 and 12 10 night. Sundays—8 05, 7 55, 8 55, 9 55, 9 25, 9 55, 10 55, 11 55 a m, 12 55, 1 55, 2 40, 3 55, 4 25, 4 55, 6 10, 6 40, 8 05, 7 25, 7 55, 8 25, 9 25, 9 55, 10 55 p m, and 12 10 night.

"†" Stops on notice to Agent or on signal. For time from Desbrosses and Cortlandt streets consult local time-tables to be procured from agents.

W. W. ATTERBURY, J. R. WOOD, Gen'l M'g'r. Pass. Traffic M'g'r.

GEO. W. BOYD, General Passenger Agent.

HOTELS.

HOTEL WALDORF,

EAST FRONT STREET.

HENRY WINDHAM, Prop.

Gottfried Kruger's Extra Beer on draught. Imported Wines, Liquors and Cigars. Hotel accomodations and private dining room.

Hotel Kensington,

(Licensed)

J. H. STAATS, Prop.,

107, 109, 111 North Avenue.

Everything New and Up to Date. An Inspection Solicited

JOHN WIRTH

Successor to Henry Liefke

Bakery and Confectionery 201-203 W. Front St

Telephone No. 725. All orders delivered at short notice.

— EXPERT — WATCH REPAIRING At DOANE'S, — 115 PARK AVE.

LAING MACHINE-AUTO REPAIR COMPANY,

416 Sycamore Street, Plainfield, N. J.

Office—134 North Avenue. Telephone 333-J

GREAT

BARGAIN SALE OF

Bicycles, Bicycle Sundries, Pianos, Musical Instruments, Sheet Music. Guns and Ammunition.

S. W. Frucht, 224 W. Front St.

SPECIAL LOW PRICES

For all Summer Dresses, Linen Suits a Specialty.

S. Hirsh, - 432 Watchung Ave

Reading System

New Jersey Central.

Stations in New York foot of Liberty, and South Ferry, Whitehall Streets.

Time Table Corrected to Sept. 12, 1904.

For New York—§ 12, 2 37, 5 20, 6 09, 6 20, 6 37, 7 05, † 7 25, † 7 55, † 8 45, † 9 45, § 10 00 a m, † 12 00 noon, † 1 00, † 2 05, † 3 00, 3 44, 4 13, 4 47, 5 05, 5 35, 6 22, 6 32, † 7 00, † 7 32, † 8 05, † 9 30, † 11 30 p m. Sunday—7 05, 8 00, 10 05, 11 10 a m, 12 00 m, 12 50, † 1 45, 3 17, 5 30, 6 05, 6 45, 7 35, 8 00, 8 12, 8 30, 9 05, 10 30 p m.

For Newark—5 35, 6 20, 7 05, 8 07, 7 05, 7 25, † 7 55, † 8 45, † 9 45, 10 00 a m, † 12 00 noon, † 1 00, † 2 05, † 3 00, 3 44, 4 13, 4 47, 5 05, 5 35, 6 22, 6 32, † 7 00, † 7 32, † 8 05, † 9 30, † 11 30 p m. Sunday—7 05, 8 00, 10 05, 11 10 a m, 12 00 m, 12 50, † 1 45, 3 17, 5 30, 6 05, 6 45, 7 35, 8 00, 8 12, 8 30, 9 05, 10 30 p m.

For Somerville—5 35, † 7 25, † 7 55, † 8 45, † 9 45, 10 00 a m, † 12 00 noon, † 1 00, † 2 05, † 3 00, 3 44, 4 13, 4 47, 5 05, 5 35, 6 22, 6 32, † 7 00, † 7 32, † 8 05, † 9 30, † 11 30 p m. Sunday—7 05, 8 00, 10 05, 11 10 a m, 12 00 m, 12 50 night. Sunday—8 05, 9 30 a m, 2 05, 5 05, 6 05 p m.

For Flemington—† 7 25, 11 00 a m, 3 11 5 30 6 39 p m. Sundays—9 05 a m, 5 07 p m.

For Phillipsburg and Easton—5 35, 8 51, 9 54 a m, † 1 00, 5 30, 6 41 p m. Sunday—9 05 a m, 5 05, 6 05 p m.

For Bethlehem, Allentown and Mauch Chunk—5 35, 9 54 a m, 3 11, 5 30 p m. Sundays—9 05 a m, 5 05, 6 05 p m.

For Wilkesbarre and Scranton—5 35, 9 54 a m; 5 05 p m. Sundays—9 05 a m, 5 05 p m.

For Long Branch and Ocean Grove, etc—9 11, 11 00 a m, 1 13, 3 44, 4 13, 4 47, 6 20, 11 28 p m. Sunday (except Ocean Grove)—9 05 a m, 5 05, 6 25 p m.

For Red Bank—9 11, 11 00 1 13, 3 44, 4 13, 4 47, 11 28 p m. Sundays—9 05 a m, 5 05, 6 25 p m.

For Lakewood and Atlantic City—9 11 Lakewood only) 9 27 a m, 1 13, 3 44, (3 44 p m, Lakewood only). Sundays—9 05 a m.

For Toms River and Barnegat—9 11 a m, 1 13, 3 44 p m. Sundays—9 05 a m.

For Philadelphia—5 17, † 7 25, † 7 55, † 8 45, † 9 45, 10 00 a m, 12 03, 11 40 a m, † 1 00, † 2 05, † 3 00, 3 44, 4 13, 4 47, 5 05, 5 35, 6 22, 6 32, † 7 00, † 7 32, † 8 05, † 9 30, † 11 30 p m. Sunday—5 17, 7 05, 8 00, 10 05, 11 10 a m, 12 00 m, 12 50, † 1 45, 3 17, 5 30, 6 05, 6 45, 7 35, 8 00, 8 12, 8 30, 9 05, 10 30 p m.

For Bound Brook—5 17, † 7 25, † 7 55, † 8 45, † 9 45, 10 00 a m, 12 03, 11 40 a m, 12 05, 1 01, 1 30, 3 44, 4 13, 4 47, 5 05, 5 35, 6 22, 6 32, † 7 00, † 7 32, † 8 05, † 9 30, † 11 30 p m. Sunday—5 17, 8 51, 10 51 a m, 2 05, 6 05, 7 07 p m. Sundays 10 51 a m 3 05, 6 05 p m. 1 17 night.

For Trenton—5 17, † 7 25, † 7 55, † 8 45, † 9 45, 10 00 a m, 12 03, 11 40 a m, 12 05, 1 01, 1 30, 3 44, 4 13, 4 47, 5 05, 5 35, 6 22, 6 32, † 7 00, † 7 32, † 8 05, † 9 30, † 11 30 p m. Sunday—5 17, 8 51, 10 51 a m, 2 05, 6 05, 7 07 p m. Sundays 10 51 a m 3 05, 6 05 p m. 1 17 night.

For Trenton—5 17, † 7 25, † 7 55, † 8 45, † 9 45, 10 00 a m, 12 03, 11 40 a m, 12 05, 1 01, 1 30, 3 44, 4 13, 4 47, 5 05, 5 35, 6 22, 6 32, † 7 00, † 7 32, † 8 05, † 9 30, † 11 30 p m. Sunday—5 17, 8 51, 10 51 a m, 2 05, 6 05, 7 07 p m. Sundays 10 51 a m 3 05, 6 05 p m. 1 17 night.

For Pottsville, Sunbury and Williamsport—1 01 a m, 9 54 a m, † 11 50 p m, 1 17 night. Sundays—5 17 a m, 1 30 p m, 1 17 night.

For Baltimore and Washington—1 17, 8 51, 10 51 a m, 2 05, 6 05, 7 07 p m. Sundays 10 51 a m 3 05, 6 05 p m. 1 17 night.

†Change cars at Bound Brook.

W. G. BESLER, Vice Pres. & Gen. Mgr. C. M. BURT, Gen. Pass. Agent

Lehigh Valley Railroad

Time Table in Effect Nov. 29, 1903.

LEAVE SOUTH PLAINFIELD, N. J.

8:05 a. m. daily (except Sunday) local to Mauch Chunk.

8:26 a. m. daily for Easton, Wilkes-Barre, Rochester, Buffalo and principal intermediate stations, connects at Depew Junction for Niagara Falls and Suspension Bridge.

2:32 p. m. daily local for Easton, Mauch Chunk, Hazleton, Pottsville and Shenandoah.

4:38 p. m. daily (except Sunday) "Wilkes-Barre and Scranton Express" Solid vestibule train to Wilkes-Barre, Through Parlor Car via D. & H. R. R. to Scranton and Carbondale.

6:36 p. m. daily (except Sunday) local to Easton.

8:40 p. m. daily solid vestibule train to Buffalo, Toronto and Chicago and principal intermediate stations except Rochester

FRANK BOWLEY, City Ticket Agent, 338 West Front Street, Plainfield, N. J Telephone 113-B.

Arrival and Departure of Mails.

PLAINFIELD POSTOFFICE,

Office opens 7 a. m., closes 7 p. m. On Saturday's close half hour later.

NEW YORK MAILS.

Arrive—7:30, 8:40, 11:30 a. m.; 2:30, 5:00 6:30 p. m.

Close—7:30, 9:30 a. m.; 1:00, 2:30, 6:00, 7:45 p. m.

SOMERVILLE AND EASTON.

Arrive—9:4 a. m.; 1:30, 2:15 and 7:00 p. m.

Close—7:30 a. m.; 1:45 and 4:30 p. m.

ELIZABETH—Direct.

Arrive—8:40 a. m.; 2:30 and 5:30 p. m.

Close—7:30 a. m.; 1:00, 2:30, 6:00 p. m.

PENNSYLVANIA—West of Easton.

Close 12:35 p. m.

NEWARK—Direct.

Arrive—8:40 a. m.; 2:30, 5:30 p. m.

Close—7:30, 9:30 a. m.; 1:00, 2:30 and 6:00 p. m.

PHILADELPHIA—Direct.

Arrive—7:30, 8:40, 11:30 a. m.; 2:30 and 7:00 p. m.

Close—7:15, 7:30, 9:30 a. m., 12:35, 4:30, 7:45 p. m.

Through fast mail for West and South close 4:30 and 7:15 p. m.

Through fast mail for East, close 1:00 and 7:15 p. m.

WATCHUNG, WARRENVILLE & GALLIA (Mt. Bethel)

Arrive—1:30 p. m. Close—9:00 a. m.

Watchung—Arrive 6:45 p. m. Close 8:30 p. m.

SUNDAY MAILS.

Office open from 9:30 to 10:30 a. m.

Mail closes at 6:15 p. m.

E. H. BIRD, P. M.

STONE AT BARTLE'S STONE YARD.

Yard: Corner Church and Second Streets.

Cut Stone, Building Stone— ALL KINDS.

FLAGGING AND CURB STONE.

Have some 18-inch and 2 and 3-ft. walk very cheap. Leave orders for your foundation and cesspool stone with us.

SMALLEY BROS.,

147 North Ave.

Butchers.

Everything usually found in a first-class market.

Roasting and Broiling Chickens a specialty.

Orders called for and delivered.

Telephone 83-A.

H. EGGERDING,

121 Park Ave., Manufacturer of the celebrated

C. O. D. CIGAR.

The best 5c Cigar in the State, and made on the premises from the finest Havana. Clear Havana Cigars a specialty. A large assortment of the choicest brands of Domestic Cigars.

J. W. VAN SICKLE,

122 North Ave., Plainfield, N. J.

Fresh and Salted Meats.

Game in Season. Philadelphia Scrapple.

Orders called for and delivered promptly.

Telephone No. 463 J.

LADIES DESIRING—

Knife-Pleating or Pinking

done, will please leave their orders at No. 22 Duer Street, and it will receive prompt attention.

MRS. FORCE.

WHAT CONSTITUTES LABOR

The Man Who Employs His Brains and Capital as Much a "Laborer" as Any Other.

The little daughter of one of New York's best known bankers sat in his office one day waiting for him to get through with his business, in order that he might take her home. That evening she related her experiences to her mother, says the Wall Street Journal.

"Why, mamma," she said, "papa doesn't work. He simply sits at a desk and talks all day."

One may smile at the simplicity of this child, and yet a great many grown-up people in this world take exactly the same view she did. They think that all work, or to use the word now universally though wrongly adopted, all "labor," worth considering is that done with the hands.

We speak of "capital" and "labor" as producing the wealth of the country. It is from use of these terms that much of the misconceptions, misunderstandings and mistakes that cause that most perplexing of issues, "the labor problem," springs. All wealth consists first of the gifts of nature, the products of the soil, the mines and the air; and, second, of the "labor" of man in gathering, transporting and adopting these products to human use. Capital is simply labor stored up, saved, accumulated.

It is a favorite theory of socialists that while the basis of all wealth is labor, there is, under the present economic system, "a surplus value," which, while really belonging to the laborer, has been wrongfully seized by the capitalists, thus creating the great inequalities in individual wealth.

But this theory depends upon the idea that it is manual labor alone that creates wealth. At any rate it takes very little account of any other kind of labor. The banker who sits at his desk and "talks" and the railroad president who rides in his private car over his "system" are not "laboring." They are "capitalists" who are simply existing on the labor of others. It is not too much to say that back of much of the agitation which is arraying the laborer against the employer, and the poor against the rich, lies this absurd fallacy that the only labor that produces anything is manual labor, and that the world consists of two classes, the laborers who toil at a wage that provides for a mere subsistence, and the "capitalist," the man who thrives by the labor of others, and who gets all the surplus of value after the wages are paid.

Of course such an idea must be got rid of if the world is to continue at peace under the present system, and certainly its eradication is necessary if we want to pass into an era of "the co-operative commonwealth," which is the dream of the socialist. All wealth, apart from the gifts of God, is, indeed, the labor of man, and all who refuse to work, whether they be tramps or the idle rich, are equally enemies of their kind. But the man who employs his brains and his capital—the reservoired labor which is the result of long and intelligent endeavor in the past—in business enterprises of any lawful kind is as much a "laborer" as any one of his employes who may swing a hammer, wield a pick or tend a furnace. It may seem superfluous to say a thing that appears so self-evident as this, but in fact it is necessary. The most elementary principles are the ones most often overlooked.

TEST FOR TRAINMEN'S EYES

Is More Severe Now Than It Was Before Railways Became So Numerous.

"Tests for defective eyesight on all members of railroad train crews are much more severe and frequent than they were a few years ago," remarked a prominent railway official a few days ago, reports the Columbus Press-Post. "The reasons for these tests are obvious, as the safety of every moving train depends mainly upon the clearness of vision of the men having it in charge. In these tests color blindness causes the most trouble, and is a constant menace to all trainmen, as the inability to name correctly the different colors at a glance is followed by instant dismissal from the service.

"A peculiar case was brought to light recently when a conductor on my road was being put through the test. He had been running a passenger train several years, and never met with an accident, and was deemed one of the best men on the road. When the different colors were placed before him singly he called them correctly at a glance, but when two or more colors were presented he was wholly unable to tell one from another. We were sorry for him, but of course were forced to let him go.

"Physicians seem to be unable to discover to just what cause this affection is due. They claim that some persons are born with it, while it comes upon others without warning at any time of life, and unless put to the test the victim will never know that he is so afflicted."

Fire in Darktown.

An old member of the fire department was talking about some of the big fires he had fought in his day, and he remarked: "But the most interesting fire is always a blaze in Darktown. If you want to see a lot of excited people you just ought to get in the midst of a small conflagration in Darktown at night. The negroes begin to empty houses of their contents for blocks around. That is fun enough, but the real fun commences when they try to get their goods back into their houses, for it is a sort of grab game, everybody taking everything they can get hold of. I'll bet that after a fire in Darktown there isn't a house in the neighborhood of the blaze that was furnished like it was before the fire."—Atlanta Constitution.

THE POPULAR PIE.

"FOUNDRIES" OF BIG CITIES KNOW PUBLIC PALATE.

In Chicago and Boston It Is Apple, New Orleans Chocolate, San Francisco Custard, and So On.

Cherry pie season is about over in the big pie foundries of the pie trust. They're buckling down to work hammering out huckleberry pies, which are the favorite variety just now, says the Chicago Inter Ocean of middle July.

But huckleberry pies don't lead the output, even at this season of the year, not by any means. Year in and year out, apple is the favorite in Chicago.

It must be a great satisfaction for Boston people to realize that they have crammed this one pet article of diet down the throat of scoffing Chicago. For the apple pie is Boston's own.

Upon this viand grew the mind of Emerson. Hawthorne brushed its crumbs from his lips as he sat down to write "The Scarlet Letter."

The New England poise and sterling quality of mind comes from beans, but New England transcendentalism and literary frills are bred from apple pie. No true Boston man has any doubt of this.

The pie plants of Chicago keep close tab on the business throughout the country. It appears from the statistics of the big factories that the middle west is also in the peach pie belt. This includes Chicago.

The favorite variety in New Orleans, year in year out, is chocolate pie. The whole Pacific coast, San Francisco in particular, plays custard pie as a steady favorite.

The piemen account for the taste of New Orleans by its French population. French people like chocolate in all its forms.

It is also easy to see why the Pacific coast likes custard pie. Fruit is very cheap and common there, and the housewife finds it more economical to bake her own fruit pies and stick the pieman for the kind which calls for eggs and cream at staple prices.

But why does Chicago also love the peach pie? The piemen of Boston say there must be something subtly coarse and unrefined about peaches.

These Boston pie founders, by the way, have a Hawthorne theory, which they submit very respectfully at this, the time of his centenary. Once, they say, as Nathaniel sat down to write, he stimulated imagination and refreshed his soul by a breakfast of apple pie.

As he balanced the first segment on the point of his knife, which was a custom in the literary cult of those days, his eye fell on the great "A" carved upon its breast after the fashion of housewives since the gods revealed pie to man—"A" for "apple." And in one sudden flash there leaped into the mind of N. Hawthorne his masterpiece, "The Scarlet Letter"—the story of a capital "A."

Thus it is not only a novel, but an allegory of pie and progress.

"There's another thing about pie," said a boss pie founder the other day. "That's the way Dutchmen can't make 'em.

"Almost every other kind of baking is in the hands of Germans, and I don't deny that they make good snails and pretzels and rye bread and sinkers. But they are no good on pies.

"And why? Because to make a thing right you've got to like it, and you never yet saw the Dutchman who could appreciate a good American pie. They don't like 'em, and can't make 'em right.

"It takes an American, who can understand the fine points of a good pie. Our bakers just live on pie—eat it all the time—and they're the healthiest gang of men you ever met.

"Why, out west they've got a pie baker that's a pugilist, and a mighty good one, and he trains on pie. That's right. If he doesn't get proud and shake the pie works, I expect to see him a champion.

"Pretty nearly every town in this country with more than 100,000 inhabitants has its pie factory with a monopoly of the local business. We've figured it out, and found that a town smaller than that won't support a factory. But of course the business goes best in New England, where they appreciate pie.

"And here's something funny. All you newspaper people seem to think there's something funny about pie. The alleged comic tramp always steals pies from the young housewife. If anyone gets soaked with anything it's always a pie.

"What's funnier about a pie than about a doughnut or a hunk of rye bread or a pretzel? But you fellows seem to think that pie will draw the laugh every time. Why? Honest, now, why?

"In Boston, where they've learned what pie, eaten in moderation, can do for the human body and brain, they don't josh it. No, sir. It's pie for breakfast right along with the champagne on the tables of all the best families in New England."

Didn't Know Yet.

Lady of the House (to cook, having discovered a policeman in the kitchen)—You told me when you came here that you had no sweetheart.

Cook—Yes, I told you so, and it's the truth, too.

"Who, then, is the policeman in the kitchen, if he is not your sweetheart?"

"He isn't my sweetheart, indeed he isn't. He's only trying to be, and I don't know whether he will succeed or not."—Stray Stories.

Another Advantage.

Merchant—I think I shall take a partner in this new business venture of mine. "Two heads are better than one."

Knox—Yes, and then when you fail you have somebody to blame it on.

"Tell Me, Pretty Maiden,"

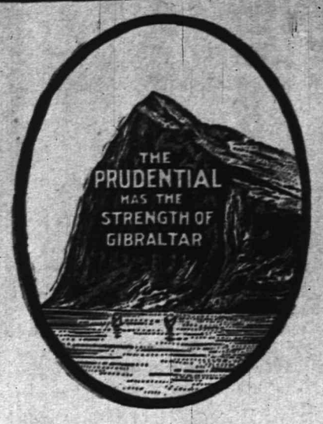

Would you not prefer a man who had his life insured in The Prudential to one who had not? Of course you would!

Visit The Prudential's Exhibit, Palace of Education, World's Fair, St. Louis

The Prudential

Insurance Co. of America. Home Office, NEWARK, N. J.

JOHN F. DRYDEN, President. EDGAR B. WARD, 2d Vice President.
LESLIE D. WARD, Vice President. FORREST F. DRYDEN, 3d Vice-President.
EDWARD GRAY, Secretary.

C. E. BALL, Sup't., Rooms 2-3-4, Bank Building, E. Front St. and Park Ave. 1396
Box 796, Plainfield, N. J. Telephone No. 334-L

FREDERICK J. POPE, District Manager Ordinary Dept., 179 North Ave., Plainfield, N. J.

SPORTING NEWS.

DIAMOND DUST.

John Harkins, of Somerville, who gained some fame as pitcher a few years ago, has been spending a few days with friends in town.

Virgil Garvin, who formerly pitched a few games for the Plainfield A. C., but now of the New York Americans, spent Sunday in town with friends.

In the sixteen games in which Walton played for the Plainfield A. C., he had a total of eight hits. There were eight games in which he failed to get a hit.

John Harkins, of baseball fame, was at the Plainfield-Westfield game Saturday, and he became so enthusiastic that several times he expressed a desire to get in the contest.

The hits in the championship series between Plainfield and Westfield now stand sixty to fifty-two in favor of Plainfield. This only includes the nine games in the series.

On excellent authority, it is said, that Wiltse and Warner will be the battery for Somerville in the contest against Plainfield A. C., on Saturday and that Jack Dunn will play third base.

"Warry" MacLaughlin has finished playing for New London in the Connecticut State League, and has returned home. He will now play for the rest of the season with the Elizabeth Stars.

Manager George Johnston says that Charles Walton, formerly short-stop for the Plainfield A. C., resigned owing to ill-health. The "Kid" will probably play with the Dover team the balance of the season.

Louis Hartman, who played short-stop for Plainfield Saturday, is captain and short-stop for the Fordham College team. Robertson, who played first base for Westfield, also plays that position for the college team.

"Christy" Mathewson and Marshall, of New York Nationals, composed the battery for the Keyport team against Matawan, on Saturday. Their team won by a score of 2 to 0. One hit was made off "Matty's" pitching.

"Al." Farmer, catcher for the Plainfield A. C., has had all kinds of hard luck this season with his right hand, the fingers of which have been more or less crippled. This naturally interferes with his throwing to bases.

"The West Ends will close the season Saturday, with the Plainfield A. C., on Crescent Oval," says the Somerset Democrat. "There will be a few changes in the team and it is a safe bet that the West Ends will take the game from Plainfield by a good score."

"Pete" Oregan, left-fielder for the Plainfield A. C., being one of the original team organized early in the season, has a record of which he may be proud. He has played in twenty-four games, been at the bat ninety-seven times, made twenty-seven runs, thirty hits and five errors. Three of those errors were made when he was playing out of his position at second base in the first three games. His batting average is 300. There is no more popular member of the team than Oregan, his steady work and genial manner winning for him many friends.

The "straight tip" given out Saturday that Harry Westervelt would pitch for Plainfield A. C. against Westfield, was a good joke. Westervelt was in Manager Denman's office on Friday, when he called Manager Johnston on the telephone and asked for a job pitching on Saturday. Johnston told him he would let him know later. Ten minutes afterward Denman called Johnston on the 'phone and asked him who was going to pitch for him. Being suspicious, he replied that he thought Westervelt, whereupon Denman said he was just going to tell him about this pitcher. It is easy to see how the "straight tip" reached Plainfield. Manager Denman is very foxy.

FOOTBALL.

With all of last year's players present except one, the candidates for this year's Orange Field Club football eleven met last Friday night for practice. Over an hour was spent on the small Westervelt avenue grounds in going through drills in passing, and in spite of the rather uncertain light afforded by the flaring gasoline torches, but one fumble was made in the whole evening's work. The club still holds the championship of the State in its class and will be pleased to hear from any organization caring to dispute the title with them. The average of weight will be a trifle heavier this year than last and the general merit will also be high as there are over thirty candidates to choose from. There is a chance that a fair of some sort will be arranged for later in the season, although the club is in good shape financially. The same grounds used last year, those at the foot of Arlington avenue, have been secured for this year's home games and a suitable stand arranged to accommodate the spectators. Altogether a highly prosperous season is looked for.

TENNIS.

The tennis tournament for the club championship in women's singles was commenced on Saturday last. The club has put up a silver championship cup for the winner, and also a cup for the runner-up. Of the fourteen contestants there were left in the competition at the end of play on Saturday, Miss Sarah E. Schuyler and Miss Mary Anderson Reinhart, who will play off on Saturday afternoon, Sept. 24. The following were the scores: First round, Mrs. Weaver beat Miss F. Stuart, 6-2, 1-6, 6-3; Miss E. Goddard beat Miss R. Titus, 6-1, 6-0; Miss H. Martin beat Miss H. Hess by default; Miss H. Goddard beat Miss H. Brown, 6 0, 6-0; Miss Reinhart beat Miss A. Titus, 6-1, 6-1; Miss A. Barclay beat Miss E. L. Merrill, 7 5, 6-1. Second round, Miss Schuyler beat Mrs. Weaver, 6-1, 6-1; Miss Martin beat Miss E. Goddard, 6-2, 6-1; Miss Reinhart beat Miss H. Goddard, 8 6, 6-3; Miss Barclay beat Miss Ivins, 6 3, 6 2. Third round, Miss Schuyler beat Miss Martin, 8-6, 6-2; Miss Reinhart beat Miss Barclay, 6-4, 1-6, 6-4. The tournament for the club championship in men's singles will begin Saturday, September 17, at 3 p. m. The club has provided a silver championship cup for the winner, and also a cup for the runner-up. Entries should be sent to T. M. Day, Jr., 740 Carlton avenue, by 6 p. m. on Friday, Sept. 16.

The Wise Investor

looks ahead—he sees and appreciates the splendid opportunities we are offering in Plainfield real estate—unexcelled for home or investment—and he

Buys Now

because he knows real values—realizes how rapidly Plainfield is growing, and he takes advantage of an investment that will yield a handsome return for every dollar of the purchase price.

Ask us for particulars.

Elston M. French.

171 North Avenue,

Tel. 24. Plainfield, N. J.

IN THE CHRISTIAN FIELD

WORK IN THE CHURCHES OF THE CITY AND BOROUGH.

The collection at the First Baptist church on Sunday will be for the Baptist Educational Society.

Sunday-school re-opens Sunday at Holy Cross church at the conclusion of the two months' summer vacation.

Rev. J. A. Francis, who occupied the pulpit of the First Baptist church several Sundays in July and August, will again preach at the church next Sunday.

Rev. C. Peterson, of Arlington, N. J., will occupy the pulpit at the Swedish Lutheran church, North Plainfield, tomorrow evening. The hour of service is 8 o'clock.

Commencing with next Sunday, evensong will be resumed at Holy Cross church at 4 o'clock in the afternoon. These services have been discontinued during the summer months.

The regular quarterly meeting of the Women's Foreign Missionary Society, of the Crescent Avenue church will be held this afternoon at 3:30. Routine matters will come up for consideration and reports from the various officers will be submitted.

ST. MARY'S OPENS.

487 Pupils Enrolled at Local Parochial School.

St. Mary's parochial school opened its doors this morning to 487 children and in spite of the removal since the close of last term, of the commercial and kindergarten departments from Stafford Hall to the main building, space was found for all and none of the classes will be called upon to divide the day between two sections of pupils on the score of numbers.

It is said that should such action become necessary, Stafford Hall, which has been arranged for the meeting room for church clubs and societies, will again be brought into service and extra instructresses procured, thus giving all an equal chance.

DISTINGUISHED JAP HERE.

Mikado's Commissioner of Commerce Visits Dr. Whitney.

The Hon. Issa Tanimura, Ph. D., LL. B., of Japan, dined last evening with Dr. Whitney and family, of First place. Mr. Tanimura, as the Japanese Commissioner of Commerce to America and Europe, has returned from a visit to many of the leading cities of Europe and Canada. He was received with every manifestation of respect and welcome.

He leaves now for various western cities and the World's Fair at St. Louis, starting for home about November 1, where he will make an extensive report to the Emperor.

Held for Grand Jury.

A supplementary hearing was held before Justice Mosher this morning at the city court in the case of the assault committed by Michele Paoli against Sandy Woods in a fracas at an Italian shack near Scotch Plains two weeks ago. In a fit of rage following a quarrel that Sunday afternoon, Paoli struck Woods with a heavy ball, inflicting severe scalp wounds which have kept Woods under a physician's care since. Matthew Way acted as interpreter in the court proceedings, which were witnessed by a large crowd of Italians. Woods gave his testimony before the judge with head bandaged and looking weak and ill. Dr. Westcott, his physician, was present at the hearing. The State's examination was conducted by Francis J. Blatz, Esq.

At the request of William G. De Mesa, Esq., Paoli's counsel, the prisoner's examination was waived. Justice Mosher imposed a bail of $300 to await action of the Grand Jury. The bail was furnished by Joseph Putrucci, a neighbor.

Lineman Broke His Leg.

Hamlin Skaisaig, a Canadian, employed by the Postal Telegraph and Cable Company as a lineman, sustained a compound fracture of the left leg while engaged with a gang of men in raising a pole near New Brunswick yesterday afternoon. The man was removed to Muhlenberg Hospital, where the broken bone was set by Dr. B. VanD. Hedges. The man will be detained at the hospital for several weeks.

—We want industrious young women to learn glove making. Machine furnished when proficient to do work at home. Apply Glove Factory, Washington avenue. 9 13 3 eod

—With preserving season at its height, the fruits at Neuman Brothers' are having a quick sale. Big consignment of choice, perfect Jersey peaches, yellow and white fruit, offered there tomorrow morning at low prices.

—Miss Ethel Bonner, of Hartford, Conn., who has been visiting her cousin, Miss Alice Higgins, of West Front street, returned home last night. On Saturday Miss Bonner and Miss Higgins were members of a theatre party which witnessed the production of "A School Girl" at Daly's Theatre.

AMONG MEN IN THE SHOPS

SEEN AND HEARD IN PLAINFIELD'S INDUSTRIAL PLANTS.

Five new hands were taken on at the Scott Press Company's plant yesterday.

Charles Reick, of Scotch Plains, has taken a position at the Scott Press Company's plant.

William Porter, of West Third street, has taken a position at the Scott Press Company's works.

Munro Squier, formerly of the Potter Press Company's plant, has taken a position with the Prudential Insurance Company.

Fred Zimmer, of the Plainfield Auto Garage, has returned to his position after spending several days with relatives in Newark.

Julius Stiger, of Brooklyn, has taken a position at the Standard Surgical Instrument Company's plant. Mr. Stiger has removed here with his family.

Orders were issued last week directing the great Pennsylvania Railroad shops at Altoona, Pa., Pittsburg and West Philadelphia to go on full time, fifty-five hours a week, with half holiday Saturdays. These orders will benefit fully 20,000 men.

The Macbeth, Evans Lamp Chimney Company, at Marion, Ind., locked out its 800 employes Tuesday, and began preparations to reopen the factory without discrimination against non-union labor. A similar course is to be pursued at the other factories of this company.

A contract for 7,500 tons of the finest grade of nickel steel plates was secured by the Carnegie Steel Company from agents of the Japanese Government. This order confirms the report that Japan is about to begin the construction of battleships at her own dockyards. Hitherto she has constructed only cruisers. Already the largest naval guns are made at Osaka. This order will keep two of the big mills busy for three months.

The many friends of Fred Williams, recently of the Aluminum Press Company's plant, will be pleased to learn that he has been promoted to general foreman at the Plainfield Auto Garage. Mr. Williams came to this city a year ago, from Jamaica, Long Island, to take a position as "road man" for the Manganese Steel Safe Company. He also drove O. T. Waring's large Searchmont touring car. Mr. Williams' new position went into effect yesterday.

Y. M. C. A. Reception.

Plans have been completed for the reception to be tendered to Mr. and Mrs. Kenneth Robbie and Fred Henckel, physical director of the Y. M. C. A., and the date for the affair has been set as Saturday evening. Mr. Robbie, boys' secretary at the association, was married about a month ago.

Farmer-Orator's Fall.

Farmer Orator Martine's fall from a trolley car was the result, perhaps, of the shock of hearing that the Democrats had abandoned Plainfield.—Newark Evening News.

Benefit Lawn Fete.

For the benefit of the Woman's Exchange a lawn fete will be held at the home of Mrs. H. M. Stockton, 1070 Central avenue, on Thursday, September 29.

R. L. Pierce, of New Market, is spending a few weeks at Ocean Grove.

Miss Alice Higgins, of West Front street, has returned from her annual vacation.

Miss Mabel Gardner, of Orange street, left yesterday for Westerly, R. I., to spend two weeks' vacation.

Mrs. Sarah A. Case, of Manning avenue, has returned home after spending two weeks with her brothers and sisters at Middletown and Unionville, Orange Co., N. Y.

—Charles Leland, of Randolph's pharmacy, will spend his vacation in Pennsylvania, early in October.

—Miss Florence Bennett, of Norwood avenue, late of New street, has taken a position at Woodhull & Martin's store.

—Mr. and Mrs. William Holmes, who recently returned from their honeymoon, are living at the corner of West Second and New streets.

—Louis C. Schermerhorn, for several years salesman and piano tuner for the Mathewshek Piano Co., of New York city, has commenced similar duties at the Plainfield branch on West Front street.

EDUCATIONAL.

Mr. Leal's School For Boys.

1882—1904.

Has sent boys to College every year for twenty-two years.

Boys have entered sixteen different Colleges, but the great majority have gone to Yale, Princeton, Harvard and Columbia.

Junior Department receives boys 9-10 years of age.

Next school year begins on Tuesday, September 13th.

JOHN LEAL, Principal.

Cedarcroft School

For Boys

Opens September 14th.

For information apply to R. M. HUSE, Principal, 8 15 1m 1003 Park Ave., Plainfield.

NINTH SEASON.

Mr. Frederick F. Dawes,

Assistant Teacher with Mr. George T. Dodworth, 12 East Forty-ninth Street, New York.

CLASSES FOR DANCING AND POLITE TRAINING.

Seminary Hall, Plainfield, N. J., Commencing TUESDAY, OCTOBER 11, 1904. 9 13 2ms

WILLIAM HOLMES,

BARITONE.

VOICE CULTURE.

Rooms 202-203 Babcock Building. 9 12 6

Plainfield Seminary

will re-open Thursday, Sept. 15, 1904. Thirty-seventh Year.

Principals { MISS KENYON MISS ARNOLD

-Piano Instruction-

Resumed Sept. 15, 1904.

Miss Anna O. Marsh and Miss Minnie S. Marsh,

Virgil Clavier Method, a Specialty. 918 Madison Avenue. 9 12

The Hartridge School,

303 E. 7th St. & 107 W. 7th St.,

Reopens Sept. 21st,

9 6 12 at 9 o'clock.

J. Edmund Skiff,

Voice Culture,

Babcock Building.

Send for circular.

VIOLIN INSTRUCTION.

Miss Emerson, pupil of Prof. Markees, Berlin, Germany, Tuesdays and Fridays from 2 to 5. Babcock Building, Studio 305. For particulars address Carnegie Hall, 874, New York.

Plainfield Business College Opens September 1

St. Gabriel's Academy,

Corner Jackson and Watchung Avenues. Select School for young ladies and boys from 6 to 12 years old. 9 6 1m

BUTTER, EGGS and POULTRY

direct from best Jersey farms.

Celebrated Bacons & Bolognas.

Fancy Creamery Butter 26c.

All Eggs positively Fresh.

H. H. Smith,

228 Park Avenue, Opp. North.

School Begins Next Tuesday

If you havn't bought your School Shoes--now is the time to do it.

The "Steel Shod" is one of my specialties, and when a boy or girl puts their foot in this shoe they have something that will do them good service--scores of my customers testify to this--so it must be true.

M. C. VanArsdale

127 EAST FRONT ST.

Porch Rockers. Lawn Settees. Willow Chairs.

Powlison & Jones,

149 & 151 East Front St.

"U-Know-Us"

THE people who look forward to this great annual event (and the average attendance is 150,000) will be pleased to know that this year there will be several new and interesting features, the star of these being the Horse Show. Special rates and excursions on all railroads. Trolley roads direct to the grounds.

THE noblest animals and handsomest "turn-outs" will grace the occasion.

THE INTER-STATE FAIR

At Trenton, N. J.,

September 26, 27, 28, 29, 30, 1904.

The Greatest Event In The East.

AS USUAL, the Fair will include a Race Meet, Agricultural Exhibition, Poultry Show and Industrial Exhibition, and all will eclipse those of previous years.

EACH day will witness a new Vaudeville program. The management has arranged for reasonable transportation and hotel accommodations.

"U-KnOw-Us" 9 12 6 eod

We Are PREPARED

to put up the best awnings at most reasonable prices. A good awning properly put up will last for years. Let us estimate on yours.

We have specially interesting prices on Carpets, Mattings and Window Shades.

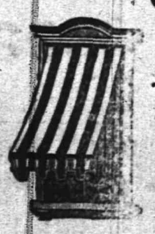

SHIRLEY & JOHNSTON, Babcock Building

THE USE OF

REYNOLD'S PETROLEUM HAIR TONIC

Means Healthy Scalp, Natural Growth of Hair (no falling out), No Dandruff. 50 cents bottle. Prepared only by

T. S. ARMSTRONG

Corner North and Park Aves. THE APOTHECARY. Plainfield, N. J.

Edison Phonographs, $10, $20, $30, $50

CASH OR EASY PAYMENTS.

Edison Gold Moulded Records 35 cents each.

Columbia X. P. Records, 25c.

Complete stock of Records and Supplies for all makes.

BICYCLES, SUNDRIES, REPAIRING.

HARRY K. LISTER,

161 North Ave. Opp. Depot.

CITY NATIONAL BANK.

Condensed Statement, September 6, 1904.

RESOURCES.		LIABILITIES.	
Loans and Investments,	$906,182 46	Capital,	$150,000 00
U. S. Bonds to Secure Circulation,	38,000 00	Surplus and Undivided Profits, (earned)	162,726 63
Due from U. S. Treasurer,	1,980 00	Circulation,	38,000 00
Banking House Furniture and Fixtures,	71,202 50	Deposits,	951,548 33
Cash on hand and in Banks,	224,990 05		
	$1,302,275 01		$1,302,275 01

CYCLISTS' CALENDAR.
Sun Rises 5:41 a. m.
Sun Sets 6:11 p. m.
Lanterns must be lighted at 7:11 p.m.

THE DAILY PRESS.

THE WEATHER.
Rain tonight; Thursday rain and cooler.
Ther. 71.

ESTABLISHED MAY 10, 1887 — PLAINFIELD, N. J., WEDNESDAY, SEPTEMBER 14, 1904. — TWO CENTS A COPY—$5 A YEAR.

LIGHT VOTE AT PRIMARIES

Democrats in Several Wards Make Some Additions to Nominations.

DETAILED RESULTS

In the Fourth Ward Only Do the Democrats Make Any Real Show of a Contest for Local Offices.

So quiet were the primaries in this city yesterday and so light was the vote, that a majority of the voters paid little or no attention to the matter. The members of the election board had so little to do that it was difficult for them to keep busy. Never before have the Democrats displayed such disinterestedness. Not as many as twenty-five votes were polled in any one ward for the ticket, while in many as few as one and two ballots were cast for the Democratic nominee.

In the Democratic primary there were a few nominations made yesterday. John D. McAleer was a candidate for delegate to the county and city convention and for member of the Common Council from the Second ward. From the same ward Joseph Harrigan received one vote for member of Common Council and L. B. Skillman for Justice of the Peace received one vote in the First district. In the Second district of the First ward, Walter L. Hetfield, Sr., received one vote for member of Common Council. In the Second ward Herbert Stover received two votes in the First district for member of county committee, and in the Fourth ward, Elmore D. Moffett for Justice of the Peace, and Charles Westerfield for constable, each received two votes from the First district. In the Fourth ward, only a regular Democratic nominee for Common Council was named previous to the primaries.

REPUBLICAN.

First Ward—Total ballots, 83; First district, 65; Second district, 18. Rejected ballots—First district, 1.

First ward, First District.

Delegates to State convention—William E. Dunn, 64; S. P. T. Wilbur, 64.

Delegates to Congressional convention—Elias H. Bird, 64; James F. Buckle, 64; James T. MacMurray, 64; David C. Smalley, 64.

Delegates to county convention—Harry H. Coward, 64; Uzal B. Crane, 64; Fred W. Dunn, 64; William L. Gloak, 64.

Delegates to city convention—Isaac B. Hill, 64; Harry S. Potter, 64; Charles S. Sminck, 64; Caspar Stadele, 64.

For member of Common Council—Ralph I. Tolles, 64. For Justice of the Peace—Uzal B. Crane, 64. For constable—Peter V. Weaver, 64. For members of county committee—James F. Buckle, 64; David C. Smalley, 64. For members of city committee—Horace G. Adams, 63; James F. Buckle, 64; Olin L. Jenkins, 64.

First Ward, Second District.

Delegates to State convention—William E. Dunn, 18; S. P. T. Wilbur, 18.

Delegates to Congressional convention—Elias H. Bird, 18; James F. Buckle, 18, James T. MacMurray, 18; David C. Smalley, 18.

Delegates to county convention—Harry H. Coward, 18; Uzal B. Crane, 18; Fred W. Dunn, 18; William L. Gloak, 18.

Delegates to city convention—Isaac B. Hill, 18; Harry S. Potter, 18; Charles S. Sminck, 18; Caspar Stadele, 18.

For member of Common Council—Ralph I. Tolles, 18. For Justice of the Peace—Uzal B. Crane, 18. For constable—Peter V. Weaver, 18. For members of county committee—James F. Buckle, 18; David C. Smalley, 18. For members of city committee—Horace G. Adams, 18; James F. Buckle, 18; Olin L. Jenkins, 18.

Second Ward—Total ballots, 44; First district, 28; Second district, 16. Rejected ballots—0.

Second Ward, First District.

Delegates to State convention, Robert Guttridge, 28; George P. Mellick, 28.

Delegates to Congressional convention—William F. Arnold, 28; Charles H. Hand, 28; John E. Keely, 26; Ralph L. Morrow, 26; Edward Willis, 28.

Delegates to county convention—J. Hervey Doane, 28; Thomas Hanna, 28; Frank T. Ostrom, 28; Fred'k J. Pope, 28; William N. Runyon, 28.

Delegates to city convention—Dr. T. S. Davis, 28; F. E. Hammann, 28; Dr. B. VanD. Hedges, 28; Charles B. Morse, 28; William R. Townsend, 28.

For member of Common Council—Henry D. Hibbard, 27. For Justice of the Peace—Joseph E. Mosher, 28. For constable—John Manley, 28. For members of county committee—William N. Runyon, 28; Evarts Tracy, 28. For members of city committee—J. Hervey Doane, 28; John E. Keely, 26; William R. Townsend, 28.

Second Ward, Second District.

Delegates to State convention—Robert Guttridge, 16; George P. Mellick, 15.

Delegates to Congressional convention—William F. Arnold, 16; Charles H. Hand, 16; John E. Keely, 16; Ralph L. Morrow, 16; Edward Willis, 16

Delegates to county convention—J. Hervey Doane, 16; Thomas Hanna, 16; Frank T. Ostrom, 16; Fred'k J. Pope, 16; William N. Runyon, 16.

Delegates to city convention—Dr. T. S. Davis, 16; F. E. Hammann, 16; Dr. B. VanD. Hedges, 16; Charles B. Morse, 16; William R. Townsend, 16.

For member of Common Council—Henry D. Hibbard, 16. For Justice of the Peace—Joseph E. Mosher, 15. For constable—John Manley, 15. For members of county committee—William N. Runyon, 16; Evarts Tracy, 16. For members of city committee—J. Hervey Doane, 16; John E. Keely, 16; William R. Townsend, 16.

Third Ward—Total ballots, 39; First district, 26; Second district, 13.

Third Ward, First District.

Delegates to State convention—Harry B. MacDonald, 26; Townsend Rushmore, 26.

Delegates to Congressional convention—Charles J. Fisk, 26; Alex. Gilbert, 26; J. Stephen Higham, 26; John P. Mosher, 26; Roger F. Murray, 26.

Delegates to county convention—Ernest R. Ackerman, 26; Charles J. Fisk, 26; Charles Foster, 26; John W. Murray, Jr., 26; George J. Tobin, 26.

Delegates to city convention—John H. Cose, 26; Charles A. Dixon, 26; Jerome W. Leary, 26; William H. Rogers, 26; George B. Wean, 26.

For member of Common Council—William S. Tyler, 26. For Justice of the Peace—John Neagle, 26. For constable—Amos Moffett, 26. For members of county committee—J. Stephen Higham, 26; John W. Murry, Jr., 26. For members of city committee—Ernest R. Ackerman, 26; Charles Foster, 26; John W. Murray, Jr., 26.

Third Ward, Second District.

Delegates to State convention—Harry B. MacDonald, 13; Townsend Rushmore, 11.

Delegates to Congressional convention—Charles J. Fisk, 13; Alex. Gilbert, 13; J. Stepehn Higham, 13; John P. Mosher, 13; Roger F. Murray, 13.

Delegates to county convention—Ernest R. Ackerman, 13; Charles J. Fisk, 13; Charles Foster, 13; John W. Murray, Jr., 13; George J. Tobin, 13.

Delegates to city convention—John H. Cose, 13; Charles A. Dixon, 13; Jerome W. Leary, 13; William H. Rogers, 13; George B. Wean, 13.

For member of Common Council—William S. Tyler, 13. For Justice of the Peace—John Neagle, 13. For constable — Amos Moffets, 13 For members of county committee—J. Stephen Higham, 13; John W. Murray, Jr., 13. For members of city committee—Ernest R. Ackermn, 13; Charles Foster, 13; John W. Murray, Jr., 13.

Fourth Ward—Total ballots, 113; First district, 25; Second district, 40; Third district, 48. Rejected ballots—0.

Fourth Ward, First District.

Delegates to State convention—Charles H. Dunham, 25; Carlos C. Gallup, 25; William Newcorn, 24.

Delegates to Congressional convention—George E. Greenleaf, 25; Jacob Kriney, 25; Andrew McCardell, 25; Robert A. Meeker, 25; Kalman Rottberg, 22; Frank D. Randolph, 25; Charles Sheldon, 25.

Delegates to county convention—Daniel Brown, 25; Herbert Buxton, 25; Fred J. Huff, 25; Robert L. Lee, 25; Asa F. Randolph, 24; John C. Traynor, 25; William A. Westphal, 25.

Delegates to city convention—John Bowman, 25; Fred Firstbrook, 25; Rev. E. E. Jackson, 25; Joseph Noonan, 25; Jas. Patterson, 25; Harry C. Runyon, 25; Jas. Steward, 25.

For member of Common Council—Frank D. Randolph, 25. For Justice of the Peace—Jacob Kriney, 25. For constable—John H. Conroy, 25. For members of county committee—Andrew McCardell, 23; William Newcorn, 25; Frank H. Smith, 25. For members of city committee—Andrew McCardell, 23; William Newcorn, 25; Frank H. Smith, 25.

Fourth Ward, Second District.

Delegates to State convention—Charles H. Dunham, 47; Carlos C. Gallup, 47; William Newcorn, 47.

Delegates to Congressional convention—George E. Greenleaf, 47; Jacob Kriney, 47; Andrew McCardell, 47; Robert A. Meeker, 47; Kalman Rottberg, 47; Frank D. Randolph, 47; Charles Sheldon, 47.

Delegates to county convention—Daniel Brown, 47; Herbert Buxton, 47; Fred J. Huff, 47; Robert L. Lee, 47; Asa F. Randolph, 47; John C. Traynor, 47; William A. Westphal, 47.

Delegates to city convention—John Bowman, 47; Fred Firstbrook, 47; Rev. E. E. Jackson, 47; Joseph Noonan, 47; Jas. Patterson, 47; Harry C. Runyon, 47; Jas. Steward, 47.

For member of Common Council—Frank D. Randolph, 47. For Justice of the Peace—Jacob Kriney, 47. For constable—John H. Conroy, 47. For members of county committee—Andrew McCardell, 47; William Newcorn, 47; Frank H. Smith, 47. For members of city committee—Andrew McCardell, 47; William Newcorn, 47; Frank H. Smith, 47.

Fourth Ward, Third District.

Delegates to State convention—Charles H. Dunham, 48; Carlos C. Gallup, 47; William Newcorn, 47.

Delegates to Congressional convention—George E. Greenleaf, 48; Jacob Kriney, 47; Andrew McCardell, 47; Robert A. Meeker, 48; Kalman Rottberg, 46; Frank D. Randolph, 47; Charles Sheldon, 47.

Delegates to county convention—Daniel Brown, 47; Herbert Buxton, 47; Fred J. Huff, 47; Robert L. Lee, 47; Asa F. Randolph, 47; John C. Traynor, 47; William A. Westphal, 47.

Delegates to city convention—John Bowman, 46; Fred Firstbrook, 47; Rev. E. E. Jackson, 46; Joseph Noonan, 47; Jas. Patterson, 47; Harry C. Runyon, 47; Jas. Steward, 47.

For member of Common Council—Frank D. Randolph, 48. For Justice of the Peace—Jacob Kriney, 48. For constable—John H. Conroy, 48. For members of county committee—Andrew McCardell, 48; William Newcorn, 48; Frank H. Smith, 48. For members of city committee—Andrew McCardell, 47; William Newcorn, 48; Frank H. Smith, 48.

DEMOCRATIC.

First Ward—Total ballots, 8; First district, 6; Second, 2. Rejected—First district, 3.

First Ward, First District.

Delegates to State convention—Walter L. Hetfield, Sr., 1; Clarence E. Teel, 1.

Delegates to Congressional convention—William T. Banks, 1; Walter S. Hetfield, Sr., 3; John J. Kenney, 3; J. F. McIntyre, 3.

Delegates to city convention—William T. Banks, 1; Walter L. Hetfield, Sr., 3; Thomas J. Hughes, 3; John J. Kenney, 2.

For member of Common Council—Walter L. Hetfield, Sr., 1.

First Ward, Second District.

Delegates to State convention—Walter L. Hetfield, Sr., 1; Clarence E. Teel, 1.

Delegates to Congressional convention—William T. Banks, 1; Walter L. Hetfield, Sr., 1; John J. Kenney, 2; J. F. McIntyre, 2.

Delegates to city convention—William T. Banks, 1; Walter L. Hetfield, Sr., 1; Thomas J. Hughes, 2, John J. Kenney, 2.

For member of Common Council—Walter L. Hetfield, Sr., 1.

Second Ward—Total ballots, 25; First district, 17; Second district, 8. Rejected—First district, 5.

Second Ward, First District.

Delegates to State convention—J. V. F. Dilts, 2; James E. Martine, 8.

Delegates to Congressional convention—J. V. F. Dilts, 3; Hezekiah Hand, 10; James E. Martine, 12; C. A. Sturtevant, 12

Delegates to county convention—Richard Burke, 11; J. V. F. Dilts, 2; Joseph Harrigan, 11; C. A. Sturtevant, 11; J. D. McAleer, 12

Delegates to city convention—Richard Burke, 11; J. V. F. Dilts, 2; Joseph Harrigan, 11; C. A. Sturtevant, 11; J. D. McAleer, 12

For members of Common Council—J. D. McAleer, 10; Joseph Harrigan, 1. For Justice of the Peace—Lewis B. Skillman, 1. For member county committee—H. W. Stover. For member city committee—J. D. McAleer, 1.

Second Ward, Second District.

Delegates to State conventon—J. V. F. Dilts, 6; James E. Martine, 8.

Delegates to Congressional convention—J. V. F. Dilts, 6; Hezekiah Hand, 8; James E. Martine, 8; C. A. Sturtevant, 7.

Delegates to county convention—Richard Burke, 8; J. V. F. Dilts, 6; Joseph Harrigan, 8; C. A. Sturtevant, 8; J. D. McAleer, 1.

Delegates to city convention—Richard Burke, 8; J. V. F. Dilts, 6; Joseph Harrigan, 8; C. A. Sturtevant, 8; J. D. McAleer, 1.

For member of Common Council—J. D. McAleer, 1.

Third Ward—Total ballots, 6; First

(CONTINUED ON PAGE 4.)

WEST ENDS GET WADDLE

Philadelphia Americans Battery Secured by Somerville.

BACKING THEIR TEAM

Visitors to Bring a Great Crowd of Rooters Saturday Who Will Put Up the Coin.

It is understood from a rumor from Somerville way that the celebrated and eccentric "Rube" Waddell and his regular catcher, Schreckenghost, will form the battery for the West Ends in the game at Plainfield, Saturday, with the Plainfield A. C. Manager Cawley, after casting about among many teams, managed to get this famous battery from the Philadelphia Athletics in the American League. Waddell holds the strike-out record for the season, having sent more men back to the bench by this route than any other pitcher in both big leagues.

The balance of the Somerville nine, it is said, will remain about the same as it was in last Saturday's game with the Flemingtons, when McDonald and Koons, of the Saugerties team, of the Hudson River League, played first and third, respectively, in place of Baldwin and Bradley, who were fired by the management. After the second Clinton game several others were threatened with release if they did not show up with the goods, Flannery, Enright and Klett, being the trio, but Saturday they did good work in the 9 to 0 defeat of Flemington and were granted another chance.

One of the greatest crowd of rooters that has ever followed a ball team from Somerville will go to Plainfield Saturday to root. It is expected that not less than 1,000 people will make the journey by steam and trolley cars. There will be plenty of money among Somerville backers. It is stated that L. C. Mack, the old manager of the West Ends, who has no love for Plainfield even yet, has $500 up on the new West Ends and several thousand more ready for takers.

SOMERSET CO. BRIDGES

Freeholders Agree Upon $47,000 for Structures.

THE ANNUAL BUDGET

Yearly Estimate for County Expenses $120,000—That Codington Avenue Bridge.

There was aplenty doing at the regular monthly meeting of the Somerset County Board of Chosen Freeholders in the Court House at Somerville yesterday. All the members were in attendance.

The members reported the following as the probable cost of bridges in the respective townships and boroughs for the current year: Bedminster, $5,000; Bernard, $5,500; Bridgewater, $5,000; Branchburg, $1,800; Franklin, $1,500; North Plainfield, township, $2,200; North Plainfield borough, $2,500; Warren, $2,600. Total, $34,600.

The annual appropriation was fixed at $120,000 and the County Collector was authorized to borrow $20,000.

A petition for a larger bridge in North Plainfield at the corner of Somerset street and Codington avenue, was filed. The Board will meet there Sept. 20 at 11 o'clock to investigate the matter and decide.

Other business—not of an important nature—was transacted. The Board adjourned to meet Friday at 11:30 o'clock to examine the macadam road at Blazure's Corner.

'PLAINS PRIMARIES.

Only Thirty-Five Cast in Fanwood Township for Delegates to Various Conventions.

Although the total registration in Fanwood township is 309, only thirty-five votes were cast at the primaries yesterday, seventeen of these being Democratic. The Democrats elected Theodore Bruckman as delegate to the State and county conventions and Charles H. French to the Congressional convention. Edward V. Goodman and W. D. Johnston were elected county delegates by the Republicans and Charles Ball and L. B. Coddington as Congressional delegates. George Ball will go to the State convention and Edward Hand will be a member of the county committee.

In Scotch Plains William R. Stanbury was chosen as delegate to all Democratic conventions and the Republicans elected their regular ticket. Dr. Westcott will remain a member of the Republican county committee.

TAX RATE NO HIGHER

Likely to Remain at $2.52 in Plainfield for Another Year.

VALUATION $9,742,300

County Tax Rate to be .4678 and State School Rate .1698.

The Union County Board of Assessors met at Elizabeth, yesterday, to go over the county valuations and fix the county and State school rates. Plainfield was represented by its full Board of Assessors.

The report from this city showed valuations to be as follows:

Real estate, $8,374,200; personal, $1,380,900; deductions, $12,800; total, $9,742,300.

The valuations by wards are as follows:

First—$1,970,800; Second—$2,802,500; Third—$2,651,900; Fourth, $2,317,100. Last year the total valuation was $9,333,000, making an increase of $409,000 in real and personal property for this year. The report also shows that in the First wrad there are 107 dogs and 796 polls; Second ward, 183 and 983 polls; Third ward, 122 dogs and 778 polls; Fourth ward, 89 dogs and 1,597 polls, a total of 500 dogs and 4,103 polls.

The local board of assessors will meet tonight or tomorrow to fix Plainfield's rate. It is almost assured that it will be no higher than last year, $2.52, and it is hoped to make it less.

The county rate his year will be .4678, and the State school tax rate, .1698, a total of .6376.

PLAINFIELD TO FACE THE NEW YORK NATIONALS

JERSEY CITY EASTEAN LEAGUE TEAM ALSO TO PLAY A GAME HERE.

Manager George H. Johnston, of the Plainfield A. C., has completed arrangements for the appearance of the New York Nationals on Crescent Oval on Saturday, October 15, and according to the terms "Christy" Mathewson will pitch for the big leagues and Bowerman will probably catch. This will be one of the strongest attractions of the season, as there are a great many local fans who have never seen the New Yorks play and it will be a treat to see Matty, Bowerman, Dan. McGann, Gilbert, Dahlen, Brown, Bresnahan and "Sandow" Mertes, who have been playing championship ball, on the local diamond. Mr. Johnston is planning to give the leaguers a good fight and he will have a strong man in the box against them.

Another treat is in store for the local cranks. Arrangements have about been completed to have the Jersey City Eastern League team meet the Plainfield A. C., here. The date for this game will be announced within a short time. These contests will close the baseball season in this city. Manager Johnston, notwithstanding the many difficulties confronting him throughout the season, has given the fans good ball, many of the games being equal to those seen in the big leagues. There is a strong opinion that he should have entire control of the team, many believing that better results would follow the adoption of such a plan.

In Recorder's Court.

Recorder Dond heard three complaints preferred by Patrolman Smalley against "Larry" Wallace, the tough who, while resisting arrest Monday night, inflicted upon the officer, painful and perhaps severe injury. Wallace was charged with being drunk, causing a disturbance and resisting and assaulting an officer. The Recorder sentenced him to a fine of $20 and imprisonment for seven days on each account. Wallace has not the cash wherewith to settle up.

Convention Credentials.

The delegates to the various conventions can secure credentials for the same at the office of City Clerk J. T. MacMurray, at their convenience.

—Roth & Co. will be closed all day Monday, September 19, on account of holiday. 9 14 4

—Careful parents and housekeepers should note change of the only agency for the Willswood Farm's milk and cream to F. W. Dunn's. Route delivery by C. L. Jeter. 9 8 10

—First-class white peaches for preserving, $1 and $1.10; choice yellow peaches, $1.25 and $1.35; good fruit at 85c and $1. Neuman Brothers will receive two hundred baskets of the fruit by special consignment tomorrow morning.

REPENT THEIR MARRIAGE

Mrs. Henry C. Brose Now Seeks a Divorce.

SHE IS BUT FIFTEEN

Seven Months After Secret Wedding Ceremony Wife Wants Bonds Dissolved.

Proceedings for annulment of the marriage were commenced before Vice-Chancellor Bergen, of Elizabeth, in the Council chamber of this city, yesterday, when Mrs. Henry C. Brose, formerly Miss Nellie Williams, of East Fifth street, who has been for seven months the legal wife of Henry C. Brose, of Vine street. Mrs. Brose is a daughter of J. J. Williams, and is said to be but fifteen years of age.

In the testimony given at the hearing yesterday, Mrs. Brose claimed that she was forced into the marriage. The ceremony, which took place secretly on February 4, was performed by Justice Joseph Clark, at Scotch Plains. At that time, both the young persons willingly answered the legal questions and the bride seemed a most willing and happy party in the contract. The witnesses were members of Justice Clark's family. At the time of the ceremony, Miss Williams was but fifteen years of age. Testimony revealed the fact that the two have not seen each other since the match.

When seen this morning about the matter, Henry C. Brose said: "The story about my making threats to the girl is entirely untrue. Further than this, I don't care to say anything for publication at present." Mr. Brose would not state his own age but he appears to be about 19.

NEW FOOTBALL RULES SHOW DECIDED CHANGES

GOAL FROM THE FIELD TO COUNT FOUR AGAIN INSTEAD OF FIVE.

Important changes have been made in the football rules for 1904 and for the benefit of local lovers of the game they are given here in brief.

Instead of seven men in the line of scrimmage between the twenty-five-yard lines there must be six men in the line in every part of the field.

When there are only six men in the line of scrimmage the additional man in the back field must be stationed outside of either extremity of the line.

Goals from field, no matter how made, shall count four instead of five points.

The quarter-back or the first man receiving the ball from the center may run with it in any part of the field instead of only between the twenty-five-yard lines providing he go five yards outside of center.

The umpire and referees shall have distinctive signals.

When the umpire signals for a penalty the play may continue until the ball is dead, when the referee shall inflict the penalty. The side offended against may take either the penalty or the ground gained by the play.

When one side kicks out of bounds twice in succession on a touchdown or a safety the ball shall go to the opposing side on the thirty-five instead of the twenty-five-yard line.

Clinton Avenue-Dunellen Rubber.

The managers of the Clinton avenue and Dunellen baseball teams have arranged with Manager Johnston of the Plainfield A. C., to use Crescent Oval on Saturday, September 24, for their deciding contest in the championship series. The Plainfield A. C., will play at Westfield on that day. Clinton avenue will play the Bound Brook team on Saturday.

Hotel License Transferred.

With the change of ownership recently effected at "The Maples," the Fanwood roadhouse sold to Berthold Heim, a transfer of the license was made this morning before Justice Vail, at the Court of Common Pleas at Elizabeth. The transfer was made under application by Francis J. Blatz, Esq.

Prof. Griggs to Lecture.

It was announced at the meeting of the Ladies' Aid Society of the First M. E. church, held yesterday in Vincent chapel, that Prof. Edward H. Griggs would give his first lecture under the auspices of the society on Wednesday, October 12. The subject will be "Shakespeare."

J. D. Fraser, Jr.

Mr. and Mrs. J. D. Fraser are the parents of a boy who arrived last night.

PRIMARIES IN BOROUGH

Republicans Fail to Select State Convention Delegates.

BUT LITTLE INTEREST

Some Ballots Thrown Out As Worthless—The Entire Vote Cast.

While the registry lists in the borough did not suffer by reason of lack of interest yesterday, nearly 700 voters complying with the law requiring them to register, the vote in the primary elections was very light indeed. In fact the general feeling was that the men named on the primary tickets of both parties would conscientiously carry out the wishes of those whom they are to represent, so that no opposition was possible and the balloting took on the character of a mere form

So light was the vote in the First district, that out of 689 voters named on the registry list, but twenty-two cast ballots for the delegates to the State, congressional and county conventions. These twenty-two were evenly divided, the Democratic delegates and those to the Republican convention each receiving in this district eleven votes.

In the Second district, however, more than twice this number availed themselves of the opportunity to affirm the nominations for delegates. The total of ballots cast in this district was fifty-three, twenty-two Democrats and thirty-one Republicans voting.

Reduced, the results are as follows: Delegate to Democratic State Convention, Alonzo D. Townley, total vote, 33; for delegates to Democratic Congressional Convention, Andrew Love, Sr., 33; W. B. Bennett, 33, and Jacob Voehl, 33. For delegates to Democratic County Convention, W. J. Conroy, 33; John T. Case, 33, and Herman Klinsman, 31.

For delegate to Republican Congressional Convention, Charles Place, 41; and for delegates to Republican County Convention, Julius J. Stahl, Justus H. Cooley, John E. Schenck, Andrew Lutkins, Albert Runyon and Charles J. McNabb, each 41 votes.

Someone with a mind of his own supplied his Republican ballot with what was lacking on all the rest, a delegate to the Republican State Convention. This addition, which was made in favor of W. W. Howland, caused the ballot bearing it to be cast out as worthless. A similar fate met one of the Democratic ballots which favored Stonewall Jackson as a delegate to both the Congressional and County Conventions. Andrew Love, Sr., Congressional delegate, and Herman Klinsman, county delegate, were the men at whose expense this change was made. This ballot and one other on which Klinsman was scratched, afforded the only instances of cutting, which occurred.

To Locate in Texas.

H. S. Potter, of East Second street, leaves Plainfield on Monday for El Paso, Texas, where he has accepted a position with the International Light and Power Company. His brother-in-law, H. T. Edgar, has recently constructed the lighting and power plant and also an electric railroad. Mr. Potter will be connected with the running of the electric railroad. Mrs. Potter will probably go to El Paso about November 1, providing Mr. Potter likes the climate and his position.

Sanitary Sewer Connections.

William M. Stillman, Esq., at his own expense, is making a connection from his new building on Madison avenue to the sanitary sewer in Front street. He recently requested the Common Council to do this work, but that body could not take the matter up at present. Mr. Stillman hopes that the city may reimburse him later on.

Special Train for Firemen.

At last night's meeting of the North Plainfield Exempt Firemen's Association it was decided to charter a special train for October 6 to make the trip to Flemington. The train will leave this city about 10 o'clock in the morning. A dozen new members were added to the roll.

Stricken With Paralysis.

Samuel A. Wallace, a brother-in-law of Mulford Estell, with whom he lives on Grove street, was stricken with paralysis at The Normandie, at Asbury Park yesterday. Preparations are being made to bring the afflicted man home.

—An accident to your eyes will often cause total blindness. How many have lost their sight from their own neglect? Consult Stiles & Co., Philadelphia Eye Specialists, 107 East Front street, Thursday.

POINTS FOR THE BUYERS

READY REFERENCES FOR THE LOCAL BARGAIN SEEKERS.

If you purchase drugs and medicines at L. W. Randolph's pharmacy on West Front street, you will never have cause to regret it. Only the best goods are kept in stock and in the work of compounding prescriptions great care as to accuracy is exercised Just now Mr. Randolph is offering a special line of hot-water bottles at low prices. The soda water at this store is always the best.

Putnam & DeGraw, the West Front street dry goods merchants, are offering a special line of mercerized sateens and homespuns, just the thing for fall and winter wear. The homespuns will make fine dresses for school children.

After you have had a meal at Timbo's restaurant on North avenue, there is nothing but praise spoken for the excellent food and fine service. There is a uniform excellence at this popular eating house seldom found elsewhere.

If you have need of a plumber, call on J. J. Leahy, of Richmond street. He guarantees prompt and satisfactory service at all times.

Crackers and fancy biscuits of all kinds, choice pickles, cooked meats, home-made preserves, fine canned goods and delicatessen. R. W. Barnes, Park avenue, near North, telephone 344 L. Fresh fruits and vegetables also.

Wrinkled brows are often the result of knowing that your gown does not fit as it should. S. Hirsh makes it a point to tailor the ladies' suits made by him, so perfectly as to silence all criticism. 432 Watchung avenue.

Phonograph records, bicycles and supplies. Harry K. Lister. Everything in the talking machine line at tempting prices. 161 North avenue, opp. depot.

Register your property for sale or lease with Elston M. French and get the benefit of his New York connections by having it put before the metropolitan buyers in their own city. Special facilities for showing out of town customers round their prospective purchases.

A World's Wonder.

We often hear of the seven wonders, though in these times there are perhaps one hundred times that number, and perhaps the most popular wonder region in this vicinity is Mauch Chunk. Mauch Chunk is high up in the Pennsylvania mountains, and the several peaks have wide outlooks in every direction. A main attraction is the Switchback Railroad, the road forms an eighteen mile loop over and around the mountains, and is a very novel engineering feat. The first incline extends up Mount Pisgah to a height of 1370 feet above tide water. The car then bowls along a decline for several miles only to reach the base of another mountain which is climbed to a height of 1530 feet above tide water. The descent to the home stretch lies through a beautiful valley, and when the journey is finished the tourist is rather anxious for a renewal of the experience. On September 18, 1904, the New Jersey Central is to run a popular priced excursion to Mauch Chunk, the rate for the round trip to be $1.50. Special train leaves Plainfield at 9:20 a. m., arriving at Mauch Chunk early in the day, and as the return trip does not leave the Mountain City until 5:40 p. m., there is plenty of time for exploring the charms of Mauch Chunk.

9 10 7 o

Fall Trip to St. Louis.

This is the time of the year when traveling is a delight and the journey to St. Louis is one of the best trips imaginable. The great Exposition is a vast store-house of useful and instructive information and the completeness of the details in every branch is little short of astonishing. There are exhibits from every land and region and no matter in which branch or building you may visit you will find amazing things. The route to St. Louis, which leads over the New Jersey Central is one of the best in as much as there is an opportunity for stopping at Baltimore and Washington and also privilege of visiting the famous battle fields of Virginia There are also circuitous routes which the New Jersey Central can offer all of which have many attractive features and if you are interested drop a line to C. M. Burt, G. P. A., New Jersey Central, New York city, for information.

Nasal CATARRH

In all its stages there should be cleanliness.

Ely's Cream Balm

cleanses, soothes and heals the diseased membrane. It cures catarrh and drives away a cold in the head quickly.

Cream Balm is placed into the nostrils, spreads over the membrane and is absorbed. Relief is immediate and a cure follows. It is not drying—does not produce sneezing. Large Size, 50 cents at Druggists or by mail; Trial Size, 10 cents by mail.

ELY BROTHERS, 56 Warren Street, New York.

AMONG MEN IN THE SHOPS

SEEN AND HEARD IN PLAINFIELD'S INDUSTRIAL PLANTS.

General Manager Jenks, of the steel hoop department of the Carnegie Steel Company, at Youngstown, O., gave notice that his company would resist to the last the Amalgamated Association of Steel Workers, whose members are on strike at Warren, Girard and Youngstown, for higher wages. Mr. Jenks says that business conditions do not warrant the high wage scale paid for the last two years and that a flexible wage scale was imperative.

President Donnelly, of the Amalgamated Butchers and Meat Cutters' Workmen, announced Friday at Chicago that the strike of his union and the allied trades against the Beef Trust, which began July 12, involving over 50,000 men, with a loss of over $3,000,000 in wages, was at an end, without gaining the desired concessions from the packers. Donnelly accepted defeat rather than the destruction of his organization, and his men will now apply for their old positions without discrimination on account of union membership. Earlier in the week the referendum vote had been to continue the strike, but the decision of the New York butchers to give up the contest had foreshadowed the end.

LITERARY.

"The Last of Custer" is the stirring chapter with which Cyrus Townsend Brady continues his "Indian Fights and Fighters" series in the September Pearson's. In itself the article is a complete history of the most gallant stand and most frightful massacre in the annals of our regular army. Dr. Brady says: "There, two days after the fight, the gallant band was found annihilated. The men had been stripped and most of them mutilated. Custer's body was shot in two places, in the side and in the temple. It was not scalped or mutilated."—Pearson's.

Adeline Knapp, whose work is most diverse, including history, travel, household art and fiction, is the author of a story announced for the October Red Book under the name of "The Bullet." It is a peculiar creation with a touch of the occult and a peculiar psychological experience as the motif. The scene is laid in the California marshes and the illustrations by William Schmedtgen depict the region as only that artist can do.—Red Book.

PERSONAL.

Miss Roorap, of West Front street, will return the last of the week to Wellsley College, where she will continue her studies.

Albert Utzinger, of Grandview avenue, has returned from his vacation spent at Lake George.

William Ianson, of East Third street, is recovering from the effects of two very painful abscesses, one on each side of the neck.

Mr. and Mrs. William Newcorn, of West Front street, are expected home next week from St. Louis, where they have been attending the Exposition.

Vice-Chancellor James J. Bergen, of Somerville, was the guest yesterday of Craig A. Marsh, Esq., at lunch.

Mr. and Mrs. James A. Stafford, of Montreal, Can., who have been visiting relatives here, are now stopping at Asbury Park.

I. N. VanSickle and family, of Madison avenue, are home from their summer outing.

Charles W. McCutchen and family, of North Plainfield, are expected home from the Adirondacks about the first of October.

Orra Dodge, who has been visiting relatives here, has returned to his home in Bayonne.

Mr. and Mrs. O. W. Holland, of West Seventh street, are home from Atlantic City, where they have been for some time.

Miss Grace Humpstone, of West Front street, has returned home from a stay on Long Island.

Arthur Denton, of Washington avenue, will leave Saturday for Providence, R. I., where he will enter Brown University. He intends taking the classical course.

Edison Brown, of Bristol, Conn., is visiting relatives in Dunellen and Plainfield.

Miss Madge Lewis, of Arlington avenue, has returned from her annual vacation.

Mrs. Walter Johnson, of East Seventh street, is home from a visit with her mother at Long Branch.

Howard J. Runyon, of Rahway road, has been enjoying a carriage drive through New Jersey in the vicinity of Lake Hopatcong.

Rev. and Mrs. George Angleman, of Piermont, N. Y., are visiting relatives here.

Mrs. W. P. T. Finch, formerly of Belvidere avenue, Netherwood, has returned home after visiting Mrs. A. J. Beal, of South avenue.

SCHOOL OPENING SALE.

For the opening of School we offer special inducements in

Boys' and Young Men's Clothing, Furnishings, Shoes and Hats.

Prices to suit everybody.

Boys' D. B. and Norfolk School Suits from 1.50 up.

The famous "Cadet" Waists and Blouses, the very best line made for Boys'. Special at,.... **48c**

The reliable "Eagle" and "Lucky" School Shoes for Misses and Girls' at lowest possible prices.

REMEMBER THE NUMBER.

The Surprise Store

324 West Front Street, Plainfield, N. J.

A. M. GRIFFEN

119-123 E. Front St., Plainfie'd, N. J.

TINNING AND PLUMBING DEPARTMENT.

I call special attention to our repair department. Have your heater put in order now to avoid the rush—which always comes at this time of the year. **Estimates Given. Work Guaranteed.** Stoves, Ranges and Oil Stoves, the best obtainable.

HARDWARE DEPARTMENT.

A complete line of Builders and Shelf Hardware. Machinist and Moulders Tools.

IN OUR HOUSEFURNISHING DEPARTMENT,

The 1900 Washing machines. Bissell "Cyco" bearing Carpet Sweepers The "Excelsior" or "Home Rule" Stepladders. The Anti-rust Tinware. Washboilers guaranteed forever. The Lisk, 5 year guaranteed enamel ware in turquois, blue and brown. Preserving Kettles from 4 to 16 quarts, in agate, enamel, aluminum and porcelain lined.

5 per cent Cash Discount on $1.00 Sales or Over.

WE GIVE BLUE EXCHANGE STAMPS THE BEST

I. H. BOEHM

109-111-113 West Front Street.
126 Park Avenue.

Millinery Department.

We are showing our new line of Ladies' Outing Hats at prices that cannot help but please careful and cautious buyers. We have everything that is new in Ladies' Felts, Shapes, Trimming, Feathers, etc.

ALL HATS PURCHASED HERE TRIMMED FREE OF CHARGE.

Men's Furnishings.

Our Men's Furnishing Department will be found in our Park Avenue store. This department will be open evenings until 9 o'clock and Saturday evening until 11 o'clock. Entrance to this department **after 6 o'clock will be on Park avenue only,** except Saturdays. We are offering Special Bargains in this department daily to make room for new Fall goods.

Early Autumn Clothing Styles

Are ready for your selection.

The newest Brown colors—

---Suits and Top Coats---

for early Fall wear.

WERNER'S Clothing House....

206 West Front Street, Plainfield, N. J.

BUTTERMILK

WHY YES

we make it fresh every day, and Potcheese, too. Try some.

LINDSAY DAIRY,

Tel. 451 J. FARM MOUNTAIN AVENUE.

ICE CREAM

Wholesale and Retail.

I have vacated my store on Park avenue and am still making PURE ICE CREAM AT 32 BANK PLACE.

All orders by 'phone (No. 470y) or mail will receive prompt attention.

LAKE HOUSE NOW OPEN. JOHN H. TIER.

Sale of Lands for Unpaid Taxes and Assessments.

Collector's Office, City of Plainfield, New Jersey.

Notice is hereby given that the subscriber, the Collector of the City of Plainfield, New Jersey, pursuant to the authority of the statute in such case made and provided, will on Thursday, the 22d day of September, A. D., Nineteen hundred and four, at two o'clock in the afternoon of that day, at the said Collector's office, No. 151 North avenue in said city expose for sale and sell the several tracts or parcels of land hereinafter specified, or any part thereof severally sufficient for the purpose, on which taxes for the year Nineteen hundred and three remain in arrears, to such person or persons as will purchase the same for the shortest term and pay the tax lien including interest and costs of sale, or in fee where no one will bid for a shorter term.

This sale is made under the provisions of the act of the Legislature entitled: "An act for the assessment and collection of taxes," approved April 8, 1903, and acts amendatory therof and supplemental thereto.

Further particulars of the land to be sold may be obtained at the office of the subscriber any week day prior to the day of sale, between the hours of 9 a. m. and 4 p. m., except holidays and Saturdays, and on Saturdays between 9 a. m. and 12 noon.

The following list contains the lot and block numbers of the lots, tracts and parcels of land to be sold in pursuance of this advertisement, as they appear on the official assessment maps of the City of Plainfield, on file in the office of the City Collector, together with a statement of the Wards of the city wherein said lands are respectively situated, and the amount due from each of said lots respectively. To the amount due on each lot and parcel as hereinafter designated, there will be added the fees provided by said act of the Legislature, viz.: for preparing and publishing notices of sale twenty-five cents for each parcel of land advertised; and for selling, twenty-five cents for each parcel sold; and for each certificate of sale, fifty cents, besides necessary disbursements for printing, postage, affidavits and acknowledgements, which are hereby estimated at three dollars for each item of arrearage thereon, except that only one-half of such fees shall be chargeable when the city is a purchaser, and the City Clerk's fee for recording report, ten cents for each parcel of land sold, and all said fees and expenses shall form part of the tax lien and be paid by the purchaser at the tax sale.

Sale Number	Supposed owner or person to whom assessed.	Ward	Block No. City Assessment Maps.	Lot No. City Assessment Maps.	Street or Avenue.	Year.	Amount of Tax.		Date from which interest will be added at 10 per cent. per annum to date of sale
1	Samuel Armstrong	1	109	250-252	E. Front st.	1903	21	42	Nov. 20, 1903
3	Virginia Pike	1	116	408-412	E. Front st.	"	60	48	"
4	J. Wallace Holmes	1	155	1305-1307	E. Front st.	"	5	04	"
5	Albert I. Drayton	1	155	1309-1315	E. Front st.	"	10	08	"
6	Theo. F. Reynolds	1	155	1331-1419	E. Front st.	"	69	30	"
7	Joseph Bird, Trustee	1	156	1421-1475	E. Front st.	"	70	56	"
8	Stephen McCormick	1	127	744-752	E. Front st.	"	16	38	"
9	Stephen McCormick	1	127	802-810	E. Front st.	"	15	12	"
10	N. J. Building L. & Inv Co.	1	146	920-922	E. Front st.	"	6	93	"
11	Albert I. Drayton	1	158	1300-1418	E. Front st.	"	115	29	"
12	Julia Peck	1	102	114-120	E. Second st.	"	78	12	"
14	Stephen McCormick	1	127	745-747	E. Second st.	"	5	04	"
15	Stephen McCormick	1	127	817-823	E. Second st.	"	7	56	"
16	Albert I. Drayton	1	158	1321-1421	E. Second st.	"	42	84	"
17	Albert I. Drayton	1	160	1300-1420	E. Second st.	"	42	84	"
18	A. V. Nolan	1	123	509	E. Third st.	"	13	60	"
19	Julia Peck	1	102	121-125	North avenue	"	176	61	"
20	Lorenzo Papli	1	103	126-128	North avenue	"	88	20	"
21	S. C. Moore	1	167	1241-1243	North avenue	"	3	78	"
22	Unknown owner	1	168	1457-1459	North avenue	"	2	52	"
23	Henry R. Gaffner	1	167	1234-1236	Columbia ave	"	2	52	"
24	Lorenzo Papli	1	167	1312-1318	Columbia ave	"	16	38	"
25	Lorenzo Papli	1	169	1325-1329	Columbia ave	"	1	26	"
26	Unknown owner	1	129	825-835	George st	"	4	78	"
27	Sana Bellis	1	144	909	George st	"	1	63	"
28	Unknown owner	1	131	829-831	St. Mary's ave	"	2	52	"
29	Annie P. Brady	1	135	908-910	St. Mary's ave	"	1	26	"
30	Anna E. Case	1	107	213-215	Church st	"	32	76	"
31	Estate Amy L. Moore	1	116	111	Washington st	"	16	38	"
32	John C. W. Spreen	1	146	144-146	Jackson ave	"	2	52	"
34	Estate Judith G. Higgins	1	145	208-210	Jackson ave	"	2	52	"
35	Edw. Coughlin	1	144	254	Jackson ave	"	1	26	"
36	James McKenna	1	141	259	Netherwood ave	"	2	02	"
37	Hugh Gallagher	1	141	263	Netherwood ave	"	2	02	"
38	Lavina F. Choate	1	141	264-266	Watson ave	"	2	52	"
39	A. Sjostrom	1	138	318-320	Watson ave	"	2	52	"
41	A. W. & Virginia Costales	1	140	288-290	Leland ave	"	2	52	"
42	Unknown owner	1	169	336-338	Terrill road	"	2	52	"
44	Hattie G. Gibbons	1	113	34-36	Westervelt ave	"	52	00	"
45	Samuel H. Williams	1	115	60	Sandford ave	"	64	89	"
47	Catherine McClure	1	121	318-320	Fillmore ave	"	32	76	"
48	Emma Darling	2	200	916-922	South ave	"	54	81	"
49	Wm. H. Sebring	2	213	229-233	E. Seventh st	"	85	16	"
50	Plainfield Endy. Co.	2	256	708-710	E. Seventh st	"	23	31	"
51	Unknown owner	2	240	501	E. Seventh st	"	3	78	"
52	Ida W. Yates	2	207	141-143	Crescent ave	"	142	00	"
53	A. V. Nolan	2	211	718-720	Watchung ave	"	124	74	"
54	Minnie Stryker	2	249	1216-1218	Watchung ave	"	68	04	"
55	Jacob L. Voorhees	2	240	609-613	Richmond st	"	22	05	"
56	Ethel Lloyd	2	249	959-961	Kensington ave	"	6	30	"
61	Joseph Brick	2	286	17	E. of Belvidere ave	"	2	52	"
62	G. C. Hall	2	280	1206-1210	Henry place	"	1	89	"
63	Harriett Hubler	2	284	951-959	Leland ave	"	7	56	"
65	C. E. Gulick	2	247	1287-1289	Marion ave	"	45	99	"
66	Edw. G. Wilson	2	247	1291-1293	Marion ave	"	3	15	"
68	John T. Flournoy	3	326	541-543	W. Fourth st	"	21	42	"
70	Experience Moe	3	321	419-423	W. Fifth st	"	47	88	"
71	Estate Wm. Courtright	3	321	425-429	W. Fifth st	"	45	36	"
72	Frank M. Bacon	3	320	418-420	W. Fifth st	"	63	16	"
73	Frank M. Bacon	3	320	422-424	W. Fifth st	"	100	80	"
74	Estate Patrick Keirnan	3	327	625-627	W. Fifth st	"	30	37	"
75	Sigmund Frucht	3	367	1109-1111	W. Fifth st	"	5	04	"
76	Estate S. McCormick	3	367	1133-1149	W. Fifth st	"	21	42	"
77	Estate S. McCormick	3	366	1233-1245	W. Fifth st	"	14	49	"
79	Duane E. Minnard	3	367	1130-1136	W. Sixth st	"	20	16	"
81	F. Margentino	3	369	1220-1232	W. Seventh st	"	83	16	"
82	Elizabeth Arthur	3	372	912-916	Sherman ave	"	4	41	"
84	Rose C. Tillotson	3	335	1032-1042	Park ave	"	132	30	"
85	Rose C. Tillotson	3	335	1033-1043	Arlington ave	"	15	12	"
86	Edw. Burke	3	335	1061-1063	Arlington Ave	"	5	04	"
87	R. M. Stelle	3	337	955	Union st	"	25	83	"
88	R. M. Stelle	3	337	959-961	Union st	"	5	04	"
89	R. M. Stelle	3	337	963-965	Union st	"	25	20	"
90	R. M. Stelle	3	337	967-995	Union st	"	35	91	"
91	R. M. Stelle	3	333	960-964	Union st	"	15	75	"
92	R. M. Stelle	3	333	968-974	Union st	"	65	52	"
93	Ferdinand Bader	3	336	1063	Rose st	"	1	89	"
94	Geo. H. Kitchen	3	336	1077-1079	Rose st	"	2	52	"
95	Abram Smith	3	336	1095-1097	Rose st	"	2	52	"
96	R. M. Stelle	3	338	957-961	Madison ave	"	18	90	"
97	R. M. Stelle	3	338	979-987	Madison ave	"	34	02	"
98	Julia R. Stelle	3	331	950-960	Central ave	"	99	29	"
99	Estate Manning Stelle	3	332	965-999	Central ave	"	381	15	"
100	Estate Manning Stelle	3	397	1007-1011	Central ave	"	38	43	"
101	Estate Manning Stelle	3	397	1025-1041	Central ave	"	104	58	"
102	Sigmund W. Frucht	3	329	401	Plainfield ave	"	11	34	"
103	Walter Scott	3	329	715	Plainfield ave	"	50	40	"
104	John A. Doty	3	385	1201-1223	Plainfield ave	"	23	31	"
105	A. Rodman Parsons	3	384	1301-1311	Plainfield ave	"	11	34	"
106	Richard Curd Daniel	3	384	1313-1323	Plainfield ave	"	11	97	"
107	James Bolmer	3	355	500-502	Grant ave	"	7	93	"
108	Theo. F. Reynolds	3	371	725-734	Grant ave	"	87	86	"
109	Estate E. W. Runyon	3	329	519	Elizabeth st	"	1	26	"
112	R. K. Brown	3	391	420-434	Beatrice st	"	5	04	"
113	John C. Doty	3	385	512-530	Beatrice st	"	6	20	"
114	Frank L. Perley	3	392	421-427	Beatrice st	"	2	52	"
115	A. Rodman Parsons	3	392	429-435	Beatrice st	"	2	52	"
116	John C. Doty	3	384	513-531	Beatrice st	"	6	30	"
117	John A. Doty	3	391	413-435	Pemberton ave	"	7	56	"
118	S. McCormick	3	389	1085-1097	Field ave	"	3	15	"
119	John A. Doty	3	391	1301-1311	Field ave	"	2	52	"
120	S. McCormick	3	386	1100-1106	Field ave	"	1	26	"
121	S. McCormick	3	386	1116-1118	Field ave	"	85	05	"
122	Arthur Boone	3	371	722-726	Hobart ave	"	42	96	"
125	Minnie L. Stryker	4	466	961-965	W. Front st	"	71	82	"
127	M. A. Haven	4	467	900-902	W. Front st	"	15	53	"
128	Heirs of Hugh McLaren	4	468	1147-1153	W. Front st	"	28	98	"
129	Estate Wm. Howatt	4	401	214	W. Second st	"	20	16	"
131	Estate Roana Anderson	4	435	714-716	W. Third st	"	18	44	"
132	W. E. J. Pearson	4	443	930	W. Third st	"	28	98	"
134	Gaetarno Miller	4	404	200-202	W. Fourth st	"	13	23	"
135	Geo. H. Moore	4	426	602	W. Fourth st	"	75	60	"
136	John T. Flournoy	4	408	113-115	Central ave	"	34	02	"
137	Edward B. Ryder	4	414	312-314	Central ave	"	10	08	"
138	Chas. McCarthy	4	424	207	Plainfield ave	"	10	08	"
139	Chas. McCarthy	4	424	209-211	Plainfield ave	"	24	57	"
141	R. M. Stelle	4	441	324-326	Stebbins Place	"	2	52	"
144	Dunellen Brick Co.	4	473	1414-1432	Dunellen ave	"	5	04	"
145	Dunellen Brick Co.	4	474	1413-1433	Dunellen ave	"	13	23	"
146	Frank A. Marrenscheck	4	481	96-98	Jefferson ave	"	2	52	"
147	Mar. T. Odams, children	4	463	220-222	Evona ave	"			

Dated, Aug. 17, 1904.

FRANK H. SMITH, Collector.

TELEPHONE 467 J.

Schreiner's

PARK AVE. AND SECOND ST.

PHARMACY

RUBBER GLOVES—

Very goods to wear for housework, they keep the hands clean and prevent cracking of skin.

Ice Cream Soda and Confectionery.

J. R. BLAIR

205 Park Avenue, Plainfield, N. J.

Hawes 1904 Fall Hats. Soft and Stiff.

Best $3.00 Hat on the Market.

RUSSIANS ANXIOUS.

St. Petersburg Public Fears Kuropatkin Is Lost.

NO DEFINITE NEWS FROM WAR.

Its Place Taken by Wild Rumors. Possibility That Manchurian Chinese May Join Japanese Alarms Czar's Cabinet.

ST. PETERSBURG, Sept. 14.—The continued delay in the receipt here of anything like a detailed official account either of the battle of Liaoyang or of the present situation at the front is proving more irritating to the public of St. Petersburg than any previous phase of the war and has given rise to numerous alarmist stories of the alleged precarious situation of General Kuropatkin's army. None of these stories, however, are traceable to any authentic source. The fact seems to be that military operations in the neighborhood of Mukden are almost suspended on account of the effect of the rains upon the roads.

There is no current news to record, while if General Kuropatkin has transmitted any full account of the recent great battle it has not been allowed to circulate. The persistent silence is doing more than anything else to discredit the Russian commander in chief in the eyes of the public, with whom he has heretofore been an almost deified hero.

Reports that the Chinese are making preparations to occupy conquered territory are creating some uneasiness, for China has been all along an uncertain quantity from which any development or complication might be expected. No one knows precisely what pressure, racial or political, Japan may be able to bring to bear upon the great, silent empire.

The logical belief always has been that China would endeavor to the utmost to refrain from taking side in the present conflict in order that she might be in a position to make the best terms possible with the ultimate victor, but it is realized that a continued Japanese advance into the heart of Manchuria might exert a powerful influence upon both the Chinese peasantry and the nearly ill controlled regular troops, which the weak central government at Peking might find it difficult to curb, thereby precipitating serious complications upon the scene of actual hostilities.

There have been no developments here regarding the case of the Russian transport Lena in the harbor of San Francisco.

LENA'S BOILERS INSPECTED.

Captain Bulger Finds Them In Need of Repairs.

SAN FRANCISCO, Sept. 14.—Acting under instructions from Collector of the Port Stratton, Captain J. K. Bulger, United States inspector of hulls and boilers, inspected the boilers of the Russian transport Lena. It is understood that he found them in need of repairs and recommended that the commander of the vessel be given time enough to put them in seaworthy condition. Collector Stratton immediately reported to Washington the observations of the inspector, giving them his official approval.

Inspector Bulger was accompanied on board the Lena by Paul Kesakevitch, the Russian consul at this port.

Both the Russian and Japanese consuls held consultations with Collector Stratton, but nothing of what transpired has been given out.

The collector has forwarded to Washington full reports of what he has done in the matter. The impression prevails among those best informed that the Lena will be dismantled and remain here until the end of the war. She is still guarded by several vessels of the United States navy.

Zassoulitch Safe.

ST. PETERSBURG, Sept. 14.—The sensational report circulated by the London Morning Post to the effect that General Zassoulitch's corps has been captured and Zassoulitch wounded proves to be as false as the majority of the war rumors emanating from the British papers. Authoritative denial is given that report as well as various others originating in the British and European press, particularly the London Daily Mail's statement that General Linevitch had marched into eastern Korea and cut Kuroki's communications with Fengwangcheng.

Baltic Fleet's Sailing Deferred.

BERLIN, Sept. 14.—The Tageblatt's St. Petersburg correspondent telegraphs that the departure of the Baltic squadron has at the last moment been deferred for several days, apparently to await news from the far east. The fleet will remain for the present at Reval.

Eagles In Baltimore.

BALTIMORE, Sept. 14.—The opening business session of the fifth national convention of the fraternal order of Eagles convened at 2:15 o'clock, and of the officers there was but a single absentee, he being Hon. T. A. Bell of Napa, Cal., one of the grand trustees. Seven hundred new grand aerie members were admitted, and the attendance was 1,000.

A $50,000 Rockefeller Gift.

CLEVELAND, O., Sept. 14.—John D. Rockefeller has made an additional gift of $50,000 to the Young Women's Christian association of this city, to be added to the fund for the erection of a new building. Mr. Rockefeller subscribed $50,000 to the fund several months ago, thus making the total amount given by him toward the project $100,000.

REPUBLICANS MEET.

New York State Convention In Session at Saratoga.

HIGGINS LEADS FOR GOVERNOR.

Poll of Delegates Shows 709 Out of 974 For Western New Yorker Against 265 For Woodruff. Platt and Odell at Odds.

SARATOGA, N. Y., Sept. 14.—The Republican state convention was called to order at noon, with the gubernatorial nomination still in doubt.

Governor Odell's friends claim he is in control of the situation and can cause the nomination of Lieutenant Governor Higgins. Senator Platt and Mr. Woodruff and his friends, however, are very much in earnest and are urging his claims with great insistence, determined, as they now declare, that his name shall be presented to the convention.

A poll of the delegates made up on the basis of the reports received by Governor Odell out of a total of 974 shows 709 votes for Higgins and 265 for Woodruff.

Senator Platt denied with great emphasis a report which was current to the effect that he had admitted the probability of Higgins' nomination and repeated his belief that Woodruff's name would go to the convention and that he would be nominated.

The name of Superintendent of Insurance Hendricks will not be presented to the convention.

The lieutenant governorship and the nominations for attorney general and state treasurer are unsettled. They involve the geographical question and depend to a considerable extent upon the gubernatorial nomination.

The New York county delegation has formally indorsed former Judge Julius Thayer of the New York court of special sessions for the nomination for attorney general.

There is no change in the plan to renominate Secretary of State John F. O'Brien of Clinton, Comptroller Otto Kelsey of Livingston and State Engineer and Surveyor Henry A. Van Alstyne of Columbia.

PARKER GOING TO NEW YORK.

The Reason For His Leaving Rosemount Not Made Public.

ESOPUS, N. Y., Sept. 14.—Judge Parker expects to go to New York tomorrow and to return on Friday. No announcement has been made as to the arrangements for the trip, and Judge Parker's reason for leaving Rosemount was not made known at this time. It is understood that he will take apartments at some New York hotel and confer with political friends.

For several days it has been rumored that the judge was anticipating a visit to New York to call on the members of the national committee and other managers of the campaign. It was said also that he might remain there and take a hand in the running of the campaign for the purpose of bringing about more harmonious relations between the men at headquarters, but it is believed here that the candidate, instead of straightening out real or imaginary differences, has under consideration important plans of campaigning intended to change completely the working methods in some sections. Judge Parker's trip to New York Thursday will be the first visit of a political character since his nomination.

Results of the Maine election are gratifying to the judge and his political friends. The candidate has not discussed the election nor commented for publication on the returns, but those who have talked with him say he is greatly pleased at the largely increased Democratic vote and feels that there was a sentiment displayed there which may be expected to develop throughout the country and show in more material form in doubtful states.

Davis Letter of Acceptance.

NEW YORK, Sept. 14.—Former Senator Henry G. Davis has completed the first draft of his letter accepting the Democratic nomination for the vice presidency. Both Mr. Davis and Senator Gorman are at the Fifth Avenue hotel, and work on the letter has progressed rapidly since their arrival. No callers have been allowed to disturb the task, although Chairman Taggart of the Democratic national committee and Chairman Sheehan of the executive committee of that organization and former Senator C. A. Towne have been consulted regarding the document.

Bolting Republican Convention Off.

DETROIT, Sept. 14.—The committee in charge of the bolting primary reform Republican convention, which was to have been held at Grand Rapids, has called the convention off. Most of the leaders of the movement are throwing their influence to W. I. Ferris of Big Rapids, the Democratic candidate for governor.

Mad Dog Scare In Ithaca.

ITHACA, N. Y., Sept. 14.—Health Officer Crum has appealed to the state department of health for assistance in preventing the spread of rabies in this city. Two weeks ago a mad dog bit a number of dogs, and Dr. Law of Cornell Veterinary college announced that three of the animals had developed rabies. The city council has ordered all dogs muzzled.

Uruguayan Rebel Chief Dead.

BUENOS AYRES, Sept. 14.—Official confirmation has been received here of the report of the death of General Aparicio Saravia, the chief of the Uruguayan revolutionists. The revolutionary forces continue to advance toward the Brazilian border.

Burlington Route

Free Information About

California

Let me send you a free copy of our pamphlet containing a list of 140 California hotels and boarding houses affording accommodations at from $7 to $15 per week and upward; also a large map of the State and its coast line; an outline of the various scenic routes by which it is best reached from the East, and detailed information about the Burlington California Excursions available at **greatly reduced rates** from September 15 to October 15.

Send the coupon to-day.

SP18

W. J. O'MEARA, Eastern Passenger Agent,
379 Broadway, NEW YORK.

Send the California Tourist Booklet to

Name_____

Address_____

N346

VACATION IS OVER.

With the beginning of School comes the need of good illumination. "Home work" must be prepared. Poor lights mean weak eyes and headaches for the children.

The best gas burner on the market is

THE WELSBACH.

No artificial light so nearly approaches daylight. Its imitators always fail to give satisfaction. In the end it pays to buy the best.

Burners, complete, 60 cents to $1.10.

Mantels 15 cents and upwards.

GAS DEPARTMENT.

PUBLIC SERVICE.

Hose for the Lawn.

Special Prices

This Week at 1/3 off Regular, Making a First-class Fully Guaranteed Article for from 8 cents to 10 cents per foot.

Gayle Hardware Co.

105 W. Front St. and 104 Park Ave. Phone 468 R.

We Are PREPARED

to put up the best awnings at most reasonable prices. A good awning properly put up will last for years. Let us estimate on yours.

We have specially interesting prices on Carpets, Mattings and Window Shades.

SHIRLEY & JOHNSTON, Babcock Building

THE USE OF

REYNOLD'S PETROLEUM HAIR TONIC

Means Healthy Scalp, Natural Growth of Hair (no falling out), No Dandruff. 50 cents bottle. Prepared only by

T. S. ARMSTRONG

Corner North and Park Aves. THE APOTHECARY. Plainfield, N. J.

Edison Phonographs, $10, $20, $30, $50

CASH OR EASY PAYMENTS.

Edison Gold Moulded Records 35 cents each.

Columbia X. P. Records, 25c.

Complete stock of Records and Supplies for all makes.

BICYCLES, SUNDRIES, REPAIRING.

HARRY K. LISTER,

161 North Ave. Opp. Depot.

WARD & COMPANY,

Manufacturers' Agents,
104 McWhorter St., Newark, N. J.
N. J. Representatives for the following:

For a SUMMER BEVERAGE there is nothing like TEA-ETTE

The Tea Free from the Poisonous Tannin.

BOSTON BROWN FLAKES, The only Perfect Breakfast Food.

MALT CREAMLET COCOA, The only Digestible Cocoa and Chocolate.

LYTHIA POLARIS WATER, The King of Table Waters.

MONOGRAM SPICES, Strictly Pure. And Other Specialties.

Send for our weekly Price list, as we are constantly receiving large quantities of all kinds of groceries, some of which may interest you.

WARD & COMPANY,

104 McWhorter St., Newark, N. J.

Proposals

For Completing the Heating Plant of Fire Headquarters, North Plainfield, N. J.

Sealed proposals will be received at the office of the Borough Clerk, 218 West Front street, until 8 p. m., September 17, 1904, for the furnishing of all materials and labor required to complete Heating Plant in the New Fire Headquarters on Somerset street, North Plainfield, N. J.

Specifications and full information can be obtained from Frank Rowley, Borough Clerk, 218 West Front street, Plainfield, N. J.

The Council reserves the right to reject any and all bids.

By order of the Mayor and Council.

FRANK ROWLEY,
978 Borough Clerk.

Bluefish That Whet the Appetite For More.

We'd like every woman in this city and vicinity to get acquainted with the quality of our Bluefish. Their absolute freshness and delicious flavor will tempt your appetite and whet it for more.

FRED. IVAMY.

Successor to Rogers & Co.,
232 West Second St.
Telephone 140.

YOU WILL NEVER BUY A HOME WITH MONEY PAID FOR RENT IN THE PAST.

START NOW TO

OWN A HOME

of your own by taking out shares in

THE CENTRAL Building and Loan Asso'n.

OF PLAINFIELD.

J. F. MacDonald, Sec'y.

Smalley Building, No 149 North avenue 4 14 tf

Fresh Vegetables.

We go on the principal that good quality pays both you and us, first, last and all the time. You'll find here the very choicest selection of fresh Vegetables—now's a good time to buy them for canning, as they're low in price.

W. W. DUNN.

The Park Grocer,
Duer Street and Lincoln Pl.

FLORISTS.

PHONE 398 L.

CHARLES L. STANLEY,

144 NORTH AVENUE.

A large stock of all seasonable Flowers always on hand. Flowering Plants, Palms and Ferns in large assortment. Floral Designs, Baskets and Centre Pieces artistically made up at short notice. Lowest prices. Greenhouses, South Ave., Nethe[illegible]od. Phone [illegible] J.

NEW JERSEY'S TWELVE-ACRE STORE.

HAHNE & CO.,

BROAD, NEW AND HALSEY STS., NEWARK.

OPEN SATURDAY NIGHT.

Free Portraits.

Buy 10.00 worth of goods of us at one time or in the various small amounts to make up that sum, loan us a clear photograph and we will reproduce it free of cost to you. Frames are extra, but at the option of the buyer. Size of portrait, 6x6 inches.

Free Fair Book.

When you visit our Grocery Department, ask for one of the beautifully illustrated booklets of the World's Fair, now in progress at St. Louis. It is done in colors and also contains views of the 12-Acre Store. The booklet is well worth preserving.

Silks and Dress Goods.

Our Splendid Autumn Display.

Very natural that the Ladies' should go in raptures over our Fall showing of new gown fabrics. There has never been anything like it in Newark. We are more than ordinarily pleased with it ourselves, and earnestly extend an invitation to the Ladies' to come and see it. Kindly notice a few leaders:

Handsome Taffetas and Louisines.

Two and three tone stripes and pontelle effects, brown, garnet, green, jasper, black and white and changeable, new Autumn styles for entire dresses, strictly all silk goods, regular 75c grade, for..... 59c

Black Taffeta Bargain.

All silk black Taffeta, 27 inches wide, "wear guaranteed," woven in selvage, bright jet black, strong, firm cloth, for dress wear or drop skirts, made to sell at 89c yd., for... 69c

SILK—Black Peau de Soie, 24 ins. wide, for dress wear, bright jet black; stong, firm cloth; 85c yard quality, special for..... 69c

SILK—27-in. black Peau de Cygne, bright jet black; firm, soft finish, for dress wear or coats, an exceptional quality at an exceptional price, yard... 1.00

SILK—Black Chiffon Taffeta, pure dye, perfect jet black, an up-to-date fabric for smart dresses, at, yard..... 85c

BLACK GOODS—Black Zibeline, 50-in. wide, short nap, silky finish, medium weight and good rich black, special, per yard.. 1.00

BLACK GOODS—Black Panama (imported), 54 inches wide, fine weave, medium weight, beautiful rich black, a very popular seller for early fall, yard special..... 1.00

BLACK GOODS — Black Crepe Royal—46 inches wide, soft crepe finish, drapes prettily, good black, a very popular cloth, per yard..... 75c

BLACK GOODS—Black Ruffnot Cheviot, 56 in. wide, guaranteed not to wear rough, something new and very appropriate for tailored suits, per yard 1.50

BLACK GOODS—Black French Voiles and Chiffon Voiles, 40 to 46 in. wide, sheer, crisp and light, good black as popular as ever, per yard 85c to..... 2.00

BLACK GOODS — Black Crepe de Paris, 40 to 46 in. wide, soft and clingy, beautiful silk crepe finish, a great favorite for Fall wear, at the following prices, per yard 1.00 to. 2.00

Our Autumn Bedding Sale.

The only full and complete line of these goods in the whole State is in our store on sale at popular prices.

Hemmed Sheets and Pillow Cases—Made up in the best manner possible. Sheets, size—54-90, 63-90, 72-90, 81-90, 90-90, 43c, 50c, 56c, 61c, 68c. Pillow Cases, each 9c, 11c, 14c, 17c

Special Lots on Separate Bargain Tables of the following: Hemmed and Hemstitched Huck and Turkish Towels, Damask Table Cloths and Napkins, Tray Cloths, Hemstitched and Plain Doilies—a new importation in exclusive dainty patterns.

California Wool Blankets—Guaranteed for their good wearing qualities—10-4 size, pair, 2.50, 3.50, 4.50, 5.75. 11-4 size, pair, 2.98, 3.98, 5.00, 5.98. 12-4 size, pair, 4.50, 5.25, 5.98, 7.25.

White Bed Spreads—Special lot at each 79c, 98c, 1.25, 1.50.

Bed Comfortables—Sanitary cotton filling, each 98c, 1.25, 1.50, 1.98.

Baby Blankets—Every desirable crib size at cut prices for this sale.

Heavy Cotton Blankets—White or gray, special lots at 10-4 size, 50c, 75c, 95c, 1.19 per pair, value 75c, 1.00, 1.25, 1.50 per pair. 11-4 size, 85c, 95c, 1.29, 1.58, 1.75 per pair, value 1.25, 1.35, 1.65, 2.00, 2.25 per pair.

Superfine California Wool Blankets—Special lots at per pair, 10.98 and 12.75, value 15.00 and 20.00.

HAHNE & CO., NEWARK, N. J.

The Boston Cloak and Fur Store

245 West Front Street, Plainfield. Opp. Postoffice

Simply Trimmed Hats.

Now you can choose the handsomest line of Trimmed Hats and Turbans at popular prices.

Girls' School Clothing.

We've bought the handsomest line of tailored Reefers and Skirts which we will dispose at sacrificing prices.

The Plainfield Furrier is prepared to make your Furs look as good as new.

PUTNAM & DEGRAW

Royal Tooth Powder, can.....10c
Royal Talcum Powder, can.....10c
Mennen's Talcum Powder, can.....18c
Witch Hazel, bottle.....10c
Violet Toilet Water, bottle.....25c
Lyons' Tooth Powder, can.....19c

COLON'S POPULATION

It Is Now 8,000 and Is Rapidly Growing.

CITY IN A HORRIBLE CONDITION.

Absolutely No Attention Paid to Sanitation—Regeneration a Task of Magnitude—Gorgas' War on Mosquitoes.

WASHINGTON, Sept. 14.—A report received by the public health and marine hospital service from Chief Sanitary Officer Gorgas at Colon says that the census of Colon now being computed will show a population of from 7,500 to 8,000. The population is steadily increasing owing to the arrival of Jamaican and other West Indian negroes on every steamer from Jamaica and the South and Central American coasts. The report says that these immigrants are lured to the isthmus of Panama by the prospect of work on the canal and sounds a note of warning that it will be a year or more before any large number of laborers will be needed. The newcomers are found to be easy victims of malarial fever.

The report says that the permanent improvement of Colon will be an engineering feat of some magnitude; that at this season the greater part of the town is a morass, "to which is added the accumulation of rubbish and filth of a population utterly indifferent to ordinary cleanliness." Some sections of the town, according to competent engineers, would have to be filled ten feet to bring the level to only three feet above tide water. The better part of the town, except the railroad property along the water front, is officially pronounced as "bad enough, with the back yards under water, the pools of stagnant slime under the floors of even the best buildings and the filthy cesspools, while those sections where the majority of the negro and native laborers live in miserable shacks built on stilts above the swamp defy description."

The report refers to the crusade against the mosquito on the isthmus and adds: "I have been informed that one of the worst localities is Culebra, where the actual work of excavating is going on, and that malarial fever is particularly prevalent among the laborers there. Here the larvae are found in all the pools and puddles on the terraces in the cut, a very significant fact when the amount of excavating to be done is considered."

First Court In Canal Zone.

COLON, Sept. 14.—Judge Osceola Kyle opened the first American court in the Panama canal zone. Prosecuting Attorney J. Marbourg Keedy was at his post, and G. R. Shanton, captain of police of the zone, acted as marshal. The former railway station at Colon has been converted into a courthouse. Judge Kyle will preside next at Ancon.

Grand Circuit Jockey Disqualified.

PROVIDENCE, R. I., Sept. 14.—Secretary Albert H. Moone of the grand circuit announced that R. A. Smith had been disqualified from racing for the balance of the season by the stewards of the grand circuit. This action is taken for the alleged laying up of the first two heats of the Roger Williams trotting stake with the California mare Sweet Marie on Aug. 31 at Narragansett park. A. P. McDonald was substituted for Smith and won the race, which was the fastest five heat race ever trotted. Sweet Marie is not barred. Smith was suspended at the end of the racing here and was subsequently reinstated.

Slocum Sufferer Lost.

NEW YORK, Sept. 14.—Edward Ullman, who lost his entire family, consisting of his wife, child and mother-in-law, in the Slocum disaster, has been reported to the police as missing since Sept. 10. He is described as forty-two, five feet seven inches tall, light complexioned, gray hair, sandy mustache, gray eyes and was dressed in a black suit and derby.

Laid His Head on Trolley Track.

SPENCER, Mass., Sept. 14.—A trolley car on the Warren, Brookfield and Spencer street railway struck Joseph Mayo, forty-eight years old, inflicting injuries from which he died in two hours. Mayo lay beside the track on Sumner hill, with his head near a rail. The car was going down a steep grade, and the motorman could not stop it.

The Phippses Sign an Agreement.

DENVER, Sept. 14.—It was announced that an agreement had been signed by Laurence C. Phipps and his wife relative to the division of their property and the disposition of their children. The terms will not be made public until the agreement is approved by the court before which Mr. Phipps' suit for divorce is pending.

Kopff Sights Enckes' Comet.

CAMBRIDGE, Mass., Sept. 14.—A cablegram was received last night at the Harvard college observatory stating that Professor Kopff of Koenigstuhl, Germany, had succeeded in finding Enckes' periodic comet, although it is very faint.

Worms and Rust Damage Cotton.

JACKSON, Miss., Sept. 14.—Reports from the delta continue to show widespread damage to the cotton crop on account of worms and rust. It is said that many of the planters will not harvest over 50 per cent of their usual crop.

Extra Session In Rhode Island.

PROVIDENCE, R. I., Sept. 14.—The extraordinary special session of the Rhode Island general assembly called by Governor L. F. C. Garvin for the passage of several measures favored by the Democratic leaders has begun.

THE DAILY PRESS.

INDEPENDENT IN POLITICS.

A. L. FORCE, - Editor and Proprietor.

Published Daily, except Sunday, at 3:00 p. m.

105 North Avenue. Telephone Call 66.

Two cents a copy. Ten cents a week. $5.00 a year—in advance. No extra charge for papers mailed to points in the U. S. and Canada. Delivered by carrier or by mail.

THE PRESS has the most complete carrier and mail service of any paper in the metropolitan district. Any subscriber failing to receive a single issue will confer a favor by notifying the business office.

Advertising rates mailed on request.

Copy for Change of Advertisements to ensure change the same day MUST be in this office by 9 a. m.

Plainfield, N. J., Sept. 14, 1904.

There was but little interest taken in the primaries in this city yesterday by either party. Judging from the returns no one would dream that a year ago the Kean and Fowler forces were lined up against each other in battle array.

That Republican love-feast in North Plainfield appears not to have had any lasting effect. Already trouble is in the wind and it has caused a stir in the Grant Club. By the time election day comes, it is probable that the party in North Plainfield will be in its usual shape—defeating itself instead of the enemy.

LIGHT VOTE AT PRIMARIES

(CONTINUED FROM PAGE 1.)

district, 3; Second district, 3. Rejected—0.

Third Ward, First District.

Delegates to State convention—H. W. Marshall, 3.

Delegates to Congressional convention—John Conway, 3; Andrew J. Nolan, 3.

Delegates to county convention—John Conway, 3; Andrew J. Nolan, 3.

Delegates to city convention—John Conway, 3; Michael O'Keeffe, 3.

Third Ward, Second District.

Delegates to State convention—H. W. Marshall, 2.

Delegates to Congressional convention—John Conway, 2; Andrew J. Nolan, 2.

Delegates to county convention—John Conway, 2; Andrew J. Nolan, 2.

Delegates to city convention—John Conway, 2; Michael O'Keeffe, 2.

Fourth Ward—Total ballots, 17; First district, 6; Second district, 6; Third district, 5 Rejected ballots—Second district, 1

Fourth Ward, First District.

Delegates to State convention—Ira G. Hulbert, 6; Elmore, D. Moffett, 6; Charles Yaeger, 6.

Delegates to Congressional convention—Winfield Chase, 6; Michael R. Flynn, 6; James J. Kane, 6; Patrick Muldoon, 6; Clarence H. Walden, 6.

Delegates to county convention—John F. Casey, 6; John Coffey, 6; Michael J. Higgins, 6; John J. Kinniery, 5; John McCarthy, 6; Elmcer D. Moffett, 6.

Delegates to city convention—Bernard Brady, 6; Patrick Casey, 6; Ira G. Hulbert, 6; James J. Monahan, 6; Clarence H. Walden, 6.

For member of Common Council—Charles Yaeger, 5. For Justice of the Peace—Elmore D. Moffett, 2. For constable—Charles Westerfield, 2.

Fourth Ward, Second District.

Ira G. Hulbert, 6; Elmore D. Moffett, 6; Charles Yaeger, 6.

Delegates to Congressional convention—Winfield Chase, 6; Michael R. Flynn, 6; James J. Kane, 6; Patrick Muldoon, 6; Clarence H. Walden, 6.

Delegates to county convention—John F. Casey, 6; John Coffey, 6; Michael J. Higgins, 6; John J. Kinniery, 6; John McCarthy, 6; Elmore D. Moffett, 6.

Delegates to city convention—Bernard Brady, 6; Patrick Casey, 6; Ira G. Hulbert, 6; James J. Monahan, 6; Clarence H. Walden, 6.

For member of Common Council—Charles Yaeger, 6.

Fourth Ward, Third District.

Delegates to State convention—Ira G. Hulbert, 5; Elmore D. Moffett, 5; Charles Yaeger, 5.

Delegates to Congressional convention—Winfield Chase, 5; Michael R. Flynn, 5; James J. Kane, 5; Patrick Muldoon, 5; Clarence H. Walden, 5.

Delegates to county convention—John F. Casey, 4; John Coffey, 5; Michael J. Higgins, 4; John J. Kinniery 5; John McCarthy, 5; Elmore D. Moffett, 4

Delegates to city convention—Bernard Brady, 5; Patrick Casey, 5; Ira G. Hulbert, 5; James J. Monahan, 5; Clarence H. Walden, 5.

For member of Common Council—Charles Yaeger, 5.

POLITICAL CHAT.

PARTY NOMINATIONS.

REPUBLICAN.

For President—Theodore Roosevelt
For Vice President—Charles W. Fairbanks.

DEMOCRATIC.

For President—Alton B. Parker.
For Vice President—Henry G. Davis.

POPULIST.

For President—Thomas E. Watson
For Vice President—Thomas W. Tribbles.

PROHIBITION.

For President—Silas C. Swallow.
For Vice President—George I. Carrol.

SOCIALIST.

For President—Eugene V. Debs.
For Vice President—Benj. Hanford

SOCIALIST-LABOR.

For President—Charles H. Coregan.
For Vice President—William A. Cox.

Congressman William Sulzer, of New York, is a Jerseyman by birth, and may therefore be excused for having some little interest in New Jersey politics. But when he declares that New York, New Jersey, Delaware, Maryland and West Virginia are absolutely sure to go Democratic next November, it proves that what little knewledge he ever acquired here has been completely buried under the mass of statesmanship accumulated while sitting in the shadow of Tammany Hall. Possibly Congressman Sulzer spoke before Vermont and Arkansas had announced the victories. —Newark News.

The outcome of the State convention at Atlantic City, called by the sore-beard element of the Democracy, on Saturday, was populism. The managers of the convention turned it over to Watson and left the selection of Presidential electors to a committee. Evidently the Democratic leaders concluded to let the convention go its way without interference, as a foil for the party. And if the movement shall assume no more importance than the convention indicates they decided wisely. The claim that the convention was encouraged by the Republican State committee and that the committee will furnish the money for the independent campaign, is, of course, absurb. The strategists of the State committee have better uses for the party funds than that, and they can perceive no tactical advantage in giving financial support to the commanders of an army in buckram.—Newark Advertiser.

—Preserving peaches at Neuman's tomorrow. Two hundred baskets of choice yellow and white fruit, to be received in an early consignment. Preserving season is going, come and make your selection.

—Early visitors at Neuman Brothers' tomorrow morning will have first choice of a big consignment of fancy yellow and white preserving peaches. Perfect white fruit, $1 and $1.10; choice yellow fruit, $1.25 and $1.35; good fruit, 85c and $1.

STORAGE VAULTS

For Large Trunks, Boxes, Valuable Packages, etc., etc.

SAFE DEPOSIT BOXES

OF ALL SIZES.

ABSOLUTE SECURITY PROVIDED.

CITY NATIONAL BANK.

Dress Goods Opening

You are cordially invited to this, the finest display of Dress Goods we have ever made. Exclusiveness and Variety characterize the entire showing. Choice things in Mannish effects, Novelties in Brilliantines and Mohairs, Fancy Worsteds, Boucle Novelties and a thousand and one other strictly new Fabrics are included in this most interesting exhibition. Black Goods are largely represented by many new fancy weaves that must appeal strongly to people of refined tastes. Velvets, Silks, Crepe-de-chines, Chiffons, Mousseline-de-soie, etc., are also shown in the most desirable colors. Under new management we expect this department to prove a most fascinating one this season. Goods will be shown freely and cheerfully.

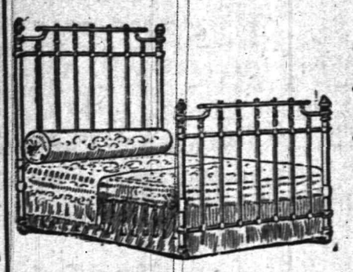

Annual Sale of Sample Brass Beds.

Every year it's our good fortune to secure from the Boll Brothers Manufacturing Co., of Harrisburg, Pa., their samples of high grade Brass Beds. These samples which have done duty at their warerooms are none the worse for it, having had the best of care. We secure them so as to offer them to you at a great saving, note the prices:

Regular 45.00 Beds at.....39.00.
Regular 42.50 Beds at.....34.50.
Regular 39.50 Beds at.....33.00.
Regular 35.00 Beds at.....29.50.
Regular 32.50 Beds at.....26.50.

Sale of Toilet Sets, 1.69.

Regular price 2.25, full 10-piece sets, decorated in blue, brown and green.

Our Cake Department.

Our Cake Department is fully equipped to take care of your wants in that line. Every ingredient that goes in a cake bears the stamp of purity. The cakes are made and baked in full view of everyone. If you have not patronized this department yet, you'll profit by so doing.

Genuine Ostermoor Mattress

Registered Trade Mark. Copyrighted by Ostermoor & Co. N.Y.

Sold exclusively in this city for us. Without exception the best mattress that we know of.

Made of patent elastic felt, covered with best grade of satin finish tick'ng. Prices guaranteed.

Size 2 feet 6 inches.....8.85
Size 3 feet 0 inches.....10.00
Size 3 feet 6 inches.....11.70
Size 4 feet 0 inches.....13.35
Size 4 feet 6 inches.....15.00

Made in two parts 50c extra.

WOODHULL & MARTIN.

FREEHOLD AND PLAINFIELD N.J. Levy Bro's TWO STORES FREEHOLD AND PLAINFIELD N.J.

115-117 West Front Street 'Phone 220 Plainfield, N. J.

Exceptional Values in Blankets.

You can save 25 per cent by buying your Blankets now.

3 Extra Special Numbers in fine Cotton Fleece Blankets at

$1.00 $1.19 $1.39

These Blankets are full 11-4 size, extra heavy and cannot be had at these prices later on.

MILLINERY.

We are now offering a splendid variety of Ready-to-wear Hats in the leading Fall Styles.

Every Taste and Every Purse Finds Satisfaction At Peck's.

ESTABLISHED 1888 E. H. CLEVELY. TELEPHONE 308 W

Restaurant and Lunch Rooms.

OYSTERS are in season. Chicken Pot Pie, North Carolina style, Thursdays.

Seperate dining room upstairs for ladies'.

155, 157, 159 North Avenue, Opposite C. R. R. Depot.

Local Agent For Horton's New York Cream.

Wholesale——Retail.

KIRCH J. PHILIP KIRCH. CIGARS

To lovers of Porto Rican Tobacco, we are offering a special inducement in Rucabado's "Maximo," to go at $1.50 per box of fifty. A chance of a lifetime. Do It Now.

120 NORTH AVENUE. Phone 487 J.

202-204 West Front Street.

WEINBERGER'S

202-204 West Front Street.

Big Bargain Sale of Boys' School Clothing.

A memorable event, appealing forcefully to all economical parents.

500 Boys' 2-piece School Suits, made of woolen through-and-through Cheviots, in the latest grays, browns and mixtures. Remember these Suits are the newest full weight Fall and Winter styles. Reg. $3.50 and $4.00 Suits, special at..... $2.48

200 Boys' 2-piece double breasted Suits, medium and heavy weight, in plaids, checks and fancy mixtures. Reg. $2.50 and $3.00 Suits, special at..... $1.98

200 Boys' School Suits, made of good strong materials, all new Fall styles in all the latest colors. They are made in a smart double breasted style and are indeed a bargain. Regular $2.00 and $2.50 Suits, special at..... $1.48

New York Clothing Company

M. WEINBERGER, Mgr.

202-204 West Front Street, Plainfield, N. J.

YOUR EDUCATION HAS BEEN NEGLECTED

If you have not been taught the value of money and the advantage of SYSTEMATIC SAVING.

DO NOT ALLOW YOUR CHILDREN

To reach the age of manhood and womanhood without a little money of their own to help them along.

The PENNIES that they have saved,
The DOLLAR that you will add, (and oftentimes more,)

AND THE

DIME SAVINGS INSTITUTION

will accomplish a good result for them.

Uniformly Good Milk.

The prudent housewife realizes the importance of using the best Milk in her home. Our many customers have found by experience, that in purchasing of us, they get absolute satisfaction in their Milk supply.

You can rely upon the uniformly good quality of our Milk, because it's always pure, fresh and excels in richness.

MARCHANT BROTHERS,

Plainfield Milk and Cream Company,

191 North Avenue, Plainfield, N. J.

MEN'S FURNISHINGS

GREER & GREENWOOD,

155 East Front Street.

All the new shapes in Fall Hats. See us in our new store.

CITY JOTTINGS.

—Miss Pesinger, of West Fifth street, has moved to the brick row on Grove street, near the bridge.

—John Whitenack, who has been night ticket agent at the Eastbound station of the New Jersey Central here, has resigned and taken the position at A. M. Griffen's hardware store left vacant by the death of William S. Benton.

—J. W. Sutton, of Richmond street, who formerly held a position in Woodhull & Martin's, has resigned to fill a position at I. H. Boehm's store.

—Papers were issued yesterday in Justice Nash's court in the landlord and tenant cases of Runyon against Ayres, Runyon against Zarro, and Emmons against Niles. These cases are returnable Monday.

—If "a citizen taxpayer" will send his name to this office, his anonymous communication will be published.

—George Bauer, Jr., is the name of the son which arrived at the home of Mr. and Mrs. George Bauer, of North avenue, on Sunday.

—Miss Clara Lale Sweazy, of Annandale, is now a pupil in the Plainfield Public Schools.

BOROUGH'S TAX RATE TO BE LESS THAN $2.59

SOMERSET COUNTY ASSESSORS HOLD AN IMPORTANT MEETING.

The Somerset County Board of Assessors met in the Court House, Somerville, yesterday, to fix the ratables for the ensuing year. William D. Vanderbeek, of Gladstone, as chairman, presided, and Frank T. Ross, of Somerville, was secretary.

It was decided that $120,000 must be raised this year in the county, the same as last year, but the county rate was reduced from 63 to 61. The county and State rate together will be about 78. Assessor Cooley, of the borough, could not announce the borough rate today, but he predicts that it will be a little less than last year's rate of $2 59.

Coal Business Sold.

By a deal concluded yesterday afternoon, the coal yards of Hetfield & Co., have been sold to Vincent W. Nash Sr., and Fredrick A. Weber. The firms name will be Nash & Weber.

PERSONAL.

Miss Burd, of Flemington, has taken up her residence in this city.

Mr. and Mrs. Kenneth Robbie have returned from their honeymoon trip.

Wm. Dagnall, of Richmond street, has been spending several days at High Bridge.

Charles Abel, of this city, has been visiting his parents at New Hampton for several days.

Wm. E. Anderson, of this city, has been spending a few days with his parents at Bloomsbury, Hunterdon county.

H. C. Christianson left yesterday for a ten days' automobile trip through New York and the New England States.

Mr. and Mrs. Charles Battell Loomis and family, who have been spending the summer among the Connecticut hills, returned home yesterday.

F. W. Bailey, Mrs. Bailey and son, Pierson, also Mr. and Mrs. Wilbur Randolph and Mrs. Adams, all of Duer street, have returned home from Lake Hopatcong, where they spent over about twelve days camping, near the grounds of Senator Lewis Thompson.

THE DAILY PRESS may be obtained from the following Newsdealers and Agents. 1oc a week.

CITY.

Union News Co. . . . . R. R. Station
J. M. Harper . . . . . 411 Park Ave
E. A. Laing . . . . . 149 W. Front St
A. D. Mallinson . . . . Fourth and Liberty Sts
Trolley Waiting Room . . . . . Watchung Ave
M. Estil . . . . . 111 Park Ave
W. H. Mattison . . . . . 25 Somerset St
Geo. Scribner . . . . . 351 Watchung Ave
J. Hatfield . . . . . 212 Watchung Ave

SUBURBAN.

Dunellen . . . . . Wm. Giddes
Dunellen . . . . . John Alberts
New Market . . . . . Herbert Dunham
Bound Brook . . . . . Union News Co.
Somerville . . . . . John Gernert
Westfield . . . . . C. F. Wittke, A. E. Snyder
Scotch Plains . . . . . Chas. Elliott
South Plainfield . . . . . Walton Smith
Clinton Avenue . . . . Mrs. Meader, John Ryan
Fanwood . . . . . Chas. Elliott
Netherwood . . . . . L. Uhdal, J. Kiley

SUBURBAN NEWS.

DUNELLEN AND VICINITY.

William Terry, of Washington avenue, has left on an extended business trip to Baltimore.

Blanchard Gardner has started on a two weeks' vacation.

A tennis match has been arranged between Arthur Bogardus and William Giddes for the championship of the W. O. D. B. E. Tennis Club. The match will be played the end of this week.

Harvey Giles has accepted a position in New York.

A meeting of the County Board of Assessors was held at New Brunswick yesterday. Assessor John Peters, of the borough, was in attendance.

On account of his excellent work behind the bat in last Saturday's game, Graham will probably play that position for the rest of the season. Davis will hold down a place in the outfield.

SOUTH PLAINFIELD.

The children from here who are in the Plainfield schools, began the term work yesterday.

Mrs. W. E. Smith and daughter visited friends in Brooklyn yesterday.

George Ryno has rebuilt the arch culvert on his drive, the backing and arch having been caved in.

At the primary political meeting held last night at Wm. A. Norman's house, William Fitz Randolph, Republican, was elected to the Congressional convention and E. P. Bryan, Democrat.

'PLAINS AND FANWOOD.

Mr. and Mrs. Otto Peterson, who have been visiting Mrs. Peterson's parents, Mr. and Mrs. Benjamin Clark, have returned to their home in Newark.

John Wade, who has been spending his vacation with his parents, left yesterday to resume his studies at the Dickinson Preparatory School at Carlisle, Pa.

John Robison, William B. Noble and Phillip Jahn were at Atlantic City yesterday, attending the Firemen's Relief State convention.

Mrs. Joel Fithian, who has been spending several weeks with Miss Susie Parse, has returned to her home in Bridgeton, N. J.

Fanwood Council, R. A., held its semi-monthly meeting last night in the library rooms.

Mrs. Ann Dobbins has returned from a week's stay with friends at Westfield.

William H. Trayno has purchased John VanArsdale's blacksmith and wheelwright business in the borough.

Miss Elsie Shott left yesterday for Hightstown, where she will enter Peddie Institute. Miss Shott is a graduate of the class of '03.

Mr. and Mrs. Frank Hollingsworth, of Cranford, have been visiting Mr. Hollingsworth's father, Loftus Hollingsworth.

Miss Alice Shott, who has been spending several days at her home, returned Monday to her hospital work in New York.

Adam Gray, who has been spending several days with his brother, Joseph Gray, has returned to his home in Kearney, N. J.

Ladies' night at the Suburban Club last night, was enjoyed by the members and their women friends.

Robert Walpole has been entertaining friends from New York over Sunday.

Guard Against Baldness.

Why neglect your hair? Is it coming out? Nature is telling you that your hair needs attention and care. You can safely guard against baldness by using

Randolph's Compound Quinine and Glycerine Hair Tonic.

It thoroughly cleanses the scalp—nourishes the roots of the hair stops it from falling out and promotes a new and luxuriant growth. For your appearance and comfort's sake, get a bottle, use it night and morning, and you'll have a beautiful head of hair.

Price 50c per bottle.

L. W. RANDOLPH.
The City Pharmacy,
143 W. Front St.

SNAP SHOTS.

SIDE LIGHTS ON TIMELY TOPICS NOTED IN PASSING.

Health Officer Leon R. Thurlow, accompanied by Health Inspector William Addis, personally removed the dead canine from West Front street and Grant avenue Monday afternoon. The matter was reported to Pine Yetman, who was employed by the city for this work, but he failed to do the work, and another man will be engaged hereafter. Yetman received word concerning the dog on Sunday, but paid no attention to it.

Miss Jennie Kyle, who lives on Park avenue near the old fair grounds, is the owner of three tame 'coons that are the wonder of all who see them on account of their docility and willingness to remain about the house when they could easily escape at almost any time. One of them will follow the members of the family anywhere, even to a distance from the home trotting at their heels like a dog and returning as willingly as he leaves. They play with a fox terrier as if they too were dogs and he seems to enjoy it.

Uproar at the chicken coops in the rear of the premises of W. A. Pinto, of West Eighth street early last Friday morning caused investigation by the gardener. A large chicken hawk was captured in the coop while trying to fly off with a chicken. The bird, an unusually large one, was killed and turned over to Frank Hedden to be stuffed. Only one chicken was killed.

Officials of the New Jersey Central have about decided to change the name of Asbury, N. J., which is on one of their lines, to Ludlow. The reason for this is that so many persons have confused the name with that of Asbury Park. This similarity in names recalls an incident where a funeral party starting from South Amboy for Verona on the Greenwood Lake road, found themselves at Evona on the New Jersey Central and at a great deal of trouble and expense finally reached their destination.

BEHIND CLOSED PORTALS

HAPPENINGS OF THE LOCAL FRATERNAL ORDERS.

A business meeting of the K. O. G. Club was held last night in the borough. The club members are preparing to open the social season with a series of monthly dances which will be held in the borough fire house.

Local lodges of Odd Fellows will combine to attend a District Deputy session of Jersey Odd Fellows to be held at Perth Amboy Tuesday, night, September 27. Visiting lodges from practically all parts of the State will be there, and the Perth Amboy committee in charge of the affair is making arrangements for the accommodation of upwards of a thousand lodgemen. A special programme has been arranged for the occasion and there will be speeches by prominent lodge officials of the State and of New York. At the regular business meeting of Plainfield Lodge, No. 44, Monday evening, a committee was elected to have charge of arrangements for the lodge's trip from this city. The men appointed were S. H. Schlief, John Becker and Andrew J. Stiglitz. Queen City lodgemen will appoint a similar committee tomorrow evening. It is probable that the lodges will make arrangements for attending in a body on special trolley cars.

DUNELLEN ELECTION.

Both Parties Select Delegates to Various Conventions.

The Dunellen Republicans selected Henry Garretson to represent them at the State convention, Dr. P. W. Brakeley at the Congressional convention, and Wilson Fredrick at the county convention.

Democratic choices were: John Peters to the State convention, J. Y. Wilson and Adam Herlich to the Congressional, and Peter Staats and John Logan to the county convention.

Enlarging His Store.

Frank Cullen, grocer, 1001 South Second street, has enlarged his store to double its former size and added up-to-date fixtures, which will enable him to handle his trade in a quicker and better manner than heretofore.

George Allen, of East Second street, was the guest of friends in town last night.

DRINK

A CUP OF OUR COFFEE OR TEA AND BE CONVINCED THAT IT IS THE BEST.

Java and Mocha - - 30c lb
Old Government Java, very fine 28c lb
Special Breakfast Blend - 25c lb
TEA--Formoso Oolong, delicious in flavor - - - 50c lb

Neuman Bros
Watchung Ave. and Fifth St.

AUCTIONEER LATOURETTE says he had tender perspiring feet since childhood . . .
Thorp's Foot Relief
cured them. Ask him about it. 50c per bottle. All druggists.

THE WALDORF
132-134 Crescent Ave., Plainfield, N.J.
Desirable rooms with board, all conveniences, refined surroundings, superior table, excellent service, transient and table guests accommodated. Summer season, United States Hotel, Ocean Grove, N. J. R. V. and A. L. Waldorf.

AUCTION!
Cathers' Horse and Pony auction on Thursday, Sept. 15. Some of the fastest Horses ever offered at auction in New Jersey. The Ponies are handsome and safe. You can buy any kind of Horse or Carriage at this sale.
9 13 2 GEO. CATHERS.

HOAGLAND'S
EXPRESS and BAGGAGE TRANSFER.
Office 302 Park Ave. Tel. 322 W.

THE OLIVER TYPEWRITER.
JAMES BRONIS, Agent.
Olivers rented. Other makes repaired. A postal to P. O. Box 761 brings Bronis.

HONEYMAN'S PRIVATE TOURS.
August 17, September 2, October 4—St. Louis Exposition. These are all ten-day parties.
Office: 181 North Avenue, Plainfield

JULES MARTIAL,
Delicatessen, Butter, Eggs.
All kinds Imported and Domestic Cheese. Try our French Coffees, the best roasted in the city. We also keep Canned Goods, Peas, Corn, Salmon, Tomatoes, Imported Sardines, Olive Oil, Beans, Succotash and others. Imported Maccheroni and Salomi. Give us a call. The only place in the city where you can get real Imported Goods.
129 West Front St., Plainfield, N. J.

DR. E. B. STOWE,
Graduate Chiropodist,
For Gentlemen and Ladies. Babcock Building
Office Hours—9 to 12 a. m., 1 to 6 p. m.
Telephone 367 w. All Instruments Sterilized

L. L. MANNING & SON,
Steam Granite Works.
Corner Central Avenue and West Front Street. Opposite First Baptist Church.

Townsend's Granite Works,
Fourth and Richmond Streets.
Tel. call 2214. Westfield trolley passes my office.

T. A. MOORE
Undertaker and Embalmer
Office—508 Watchung Avenue Telephone
Residence—508 LaGrande Avenue 461-J
OFFICE OPEN DAY AND NIGHT

GEO. W. COLE
Undertaker and Embalmer
200 W. Second St. Telephone 153
Office Open Day and Night.

Established 1872
P. CASEY & SON
Undertakers and Embalmers.
Office 116 Park Ave. Res. 417 W. Third St.
Office open day and night. Tel. 1082

H. DeMott,
—UNDERTAKER—
Office 59 Somerset St 'Phone 441-R.

DIED.

MUIR—Suddenly, in this city, on Monday, September 12, 1904, William, son of Andrew and Agnes Muir, aged 15 years.

Funeral services at Hope Chapel, on Thursday, September 15, at 2:30 p. m.

WANTS AND OFFERS

Advertisements under this head one cent per word for first insertion and half a cent per word for each additional insertion. No advertisement received for less than ten cents.

☞ Please be sure and mention that you saw the advertisement in The Daily Press.

WANTED — Experienced operators to sew on ladies' muslin underwear; also girls who wish to learn this reliable trade; we pay piece-work prices while learning. Herzig & Kapp's, Skirt Factory, 839 Watchung avenue. 9 10 tf

TO RENT—Three houses on West Third street, $11 and $12 per month; one on Spooner avenue, $14.00 per month. Enquire at 815 South Second street. 9 13 6

TO RENT—House 57 Sandford avenue; house 1016 Grant avenue; apartments, with steam heat. Wm. M. Stillman. 9 13 2

GIRL wanted for general housework. 823 Second Place. 9 13 tf

LOST—A small silver purse, between Woodhull & Martin's and Crescent avenue, via Watchung avenue. Suitable reward if returned to 138 Crescent avenue. 9 13 2

WANTED — Competent cook and waitress; references required. 945 Central avenue. 9 13 3

WANTED—A cook (white). 731 West Seventh street. 9 13 6

$20 BUYS fine rosewood piano; big bargain; call immediately. 315 West Front street. 9 13 3

WANTED — Woman for general housework; must sleep home. Apply 809 East Seventh street.

WANTED — Competent cook and laundress; small family. 12 Rockview avenue. 9 14 3

FOR SALE—Two black collie pups and one sable. Enquire at Fred Endress, 131 West Front street. 9 14 3

DRESSMAKER wants more customers at home or out by day. 437 East Fifth St. 9 14 12

WANTED—Competent colored girl as chambermaid and waitress. Apply evenings, 911 West Seventh street. 9 14 tf

WANTED—Three good painters and paperhangers. Call J. H. Trotter, Netherwood Hotel.

LADY teacher wishes board or furnished room in good home; piano one hour an inducement. Address English, care Press.

WANTED—A good cook. Call at 544 West Sixth street.

$200 BUYS Oldsmobile in perfect condition. Address Olds, care Press. 9 14 4

WANTED—Girl for general housework. Inquire 243 Somerset street. 9 14 2

WANTED—Cook; no washing or ironing; reference required. 808 Park avenue. 9 14 tf

DRESSMAKER can accommodate a few more customers, at home; work first-class. 10 Craig place. 9 7 6

IF you have any real estate, for sale, exchange, or to let, send or bring full particulars to Charles L. Moffett, No. 109 North avenue, Plainfield, N. J. 15 tf

FARMS for sale; real estate and insurance. Wm. H. Rogers, Plainfield, N. J. tf

LOTS at great bargain; plot 150x150 feet on Watchung avenue; $8 per foot. J. T. Vail. 6 24 tf

FOR SALE—Properties from $1,000 to $17,000 to close estate, all in fine condition and good paying investments, and other properties for sale and rent; insurance placed in best companies; also several good lots for sale very reasonable. Mulford's real estate office, opposite depot. 7 15 tf

TO RENT—Modern house, 9 rooms, well furnished, deep yard, on Park avenue, all improvements; reasonable rent. Owner, 141 East Fifth street. 9 8 6

FURNISHED room to rent; centrally located. Address S. A. care Press. 9 8 6

FARM-HAND wanted. Apply J. C. Betzold, Liberty Corner, N. J. 9 9 4

TO LET — Newly furnished rooms with board; gas, bath and steam heat; terms moderate. 233 Somerset street. 9 9 6

BEFORE selling your furniture see Butler, 323 West Front street. 9 10 tf

TO LET—Office, 179 North avenue, ground floor. J. T. Vail. 9 10 6

TO RENT—1 apartment; also 8-room flat. Enquire of Brook, 15 Mountain avenue. 9 6 tf

FOR SALE—Good hotel business. Swackhamer & Rusk, 119 West Front street. 9 10 tf

BARN to rent; fine location. 45 Prospect place. 9 10 6

WANTED—Houses for rent, $14 to $40 month, have first-class tenants; have 117 acre farm to exchange for good lots or small place near Plainfield; houses for sale, all sizes and prices, terms to suit. William Jeffery, 231 Park avenue. 9 10 tf

FOR SALE—Good business chance in Camden. Swackhamer & Rusk, 119 West Front street. 9 10 tf

HANDSOMELY furnished rooms to let with superior table board. 602 Central avenue. 9 10 6

HOUSES—Six and seven rooms; rent $13 and $15; all kinds of property for sale. D. F. Dugan, 511 East Seventh street. 9 13 6

WANTED—Butcher; good, sober man; (experienced); at once. Fred Endress. 9 13 3

ROOMS and board; handsome private house; fine location. Address Unusual Opportunity, Press office. 9 13 3

RUNABOUT for sale cheap. 1089 West Front street. 9 13 6

TWO large rooms; large closets; all improvements; beautifully furnished and newly papered; just the thing for two misses or two gentlemen. 147 East Fifth street. 9 13 3

FOR SALE — Handsome residence; fine location; big bargain; easy terms. L. S., care Press. 9 13 6

WANTED—Neat girl for general housework. 720 Kensington avenue. 9 13 3

FOR SALE—Crib and reclining go-cart. 110 East Fifth street. 9 13 3

WANTED—Neat, intelligent, industrious young women to learn glove making; steady work; when proficient, machines loaned operators to work at home. Apply to Glove Factory, Washington avenue. 9 13 5

TO LET—Eight-room house, all improvements; also barn. Inquire Mrs. Kenyon, 819 College place. 9 13 5

WANTED—Girl (colored) for general housework. Apply 936 West Seventh street. 9 13 3

TO LET—3 or 4 rooms, furnished or unfurnished. 507 Watchung avenue. 9 13 2

SALESMEN WANTED—Exceptional opportunity. Address Ward & Co., 104 McWhorter street, Newark, N. J. 8 29 tf eod

OLD PAPERS for sale; put up in packages of 100 for 30c. Apply at this office. First come, first served 9 26 tf eod

RELIABLE colored man; first-class references; wants work; generally useful man. Address J. S., care Press. 9 13 3

EIGHT-ROOM house on East Sixth street, in good order, to rent; $25; all improvements. Address Bargain, care Press. 9 13 6

FOR SALE—Building lots on Jefferson avenue, North Plainfield; road macadamized and curbed; or houses built to suit purchaser. P. S. Browne, 109 Park avenue. 9 13 tf

HOUSE wanted immediately, 12 or more rooms, modern plumbing, good ground; convenient to trolley; rent moderate. Address, full particulars, J. S., Press office.

LOST—Young collie dog, black with white on neck; suitable reward, if returned to W. M. Alling, 1017 East Seventh street.

TO RENT from October 1st, a fully furnished house. Mrs. H. Augusta Schuyler, 819 East Seventh St. 9 14 3

BOY wanted as grocery clerk, willing, with some experience. Address A. B., care Press.

WANTED—Girl for general housework; small family; references required. Apply 832 Webster place. 9 14 3

WANTED—Work on gentleman's place by a man who understands the care of horses and greenhouses; 15 years' reference. Address P. S., care of Press.

WHITE girl wants place for general housework. Apply at 190 Grove street.

BOY or young man wanted with good reference. Thickstun & Emmons, 197 North avenue. 9 14 2

THE HILL & SHUPP Dep't Stores.

Mason Fruit Jars, qt. size 49c doz

Carpets.

Carpet buying time is here and with it our NEW FALL LINE of floor coverings. Probably the buying of no other article of home furnishing is of so much importance as choosing the Carpets, for the reason you want to buy your Carpets where you are sure of an honest transaction as well as a first-class piece of work. We wish to call your attention to the fact that our new line, just received from the manufacturers, is composed of exclusive designs and colorings; our working force is made of experienced, competent men, and our policy "a pleased customer is the best advertisement."

In CARPETS we offer you all wool, extra super INGRAIMS with a large assortment of patterns and colors to select from, at per yard ..... 65c and 75c
BRUSSELS—With designs suitable for halls, stairs, parlors, libraries, etc., at per yard ..... 65c to 90c
VELVETS—Such makes as "Smith's," "Hartfords," "Stintons," etc., at per yard ..... 98c to 1.20
SMITH AND HARTFORD AXMINSTERS, yer yd ... 1.10 to 1.30

We Make, Lay and Line all Carpets at prices quoted above.

IN RUGS—All wool, reversible SMYRNA RUGS at ... 39c to 3.98
"SMITH'S" AXMINSTER RUGS at ..... 1.19 to 27.50
MATTINGS—Best Japanese and China Mattings at 20c, 25c, 30c, 35c

In addition to the above you will find a complete line of

LINOLEUMS	TELESCOPES	EXTENSION RODS
OILCLOTHS	SATCHELS	POLE TRIMMINGS
TRUNKS	WINDOW SHADES	BLANKETS
SUIT CASES	LACE CURTAINS	COMFORTABLES

Special Shade Order Department.

We will furnish estimates cheerfully on any size shades made of any material.

Valuable Gold Stamps with all Carpet Orders.

Furniture.

THIS WEEK is the last opportunity you will have of buying FALL FURNITURE at SUMMER PRICES. Look at these, can you afford to miss them?

BED AND OUTFIT COMPLETE—Bed, spring, mattress 5.98
The bed and spring alone sell for more than this regularly.
Solid Oak CHIFFONIER, five drawers, at 3.98
Oak Dining Chairs, regular 1.00 quality, at 89c
And many other just such bargains.

DOUBLE GOLD STAMPS in every department of the store mornings this week from 8 to 12 o'clock.

$20.00 PER MONTH WILL RENT EIGHT-ROOM HOUSE, 508 PARK AVENUE. APPLY J. W. JOHNSON, 907 EAST SEVENTH STREET. 9 1 tf

FOR SALE—1088 feet front on Park avenue at Oak Tree Station, Lehigh railroad, $9 per foot; get after it quick if you want to make money. F. M. Bacon, 109 North avenue. 6 1 tf

WANTED—A white chambermaid and waitress with good reference. Apply Mrs. Depew, Hillside avenue corner Evergreen. 9 13 tf

FOR SALE or exonange for a paying business; 90 acres fertile soil near school, church and village; running stream; 2 houses and buildings in best condition; all stock and machinery; price $6,000, free and clear; for free and clear property. Ira L. LaRue, Coward building. 8 26 tf

FIRST-CLASS help and first-class places at the Swedish Intelligence Office, 22 Somerset place. 5 4 tf

LOST—White puppy bird dog, with brown ears; brown on head and brown spots on body; answers to the name of Sport. Return to 1235 Watchung avenue and receive reward. Tel. 355 R. 9 2 tf

GOLDFISH and aquarium plants now for sale at the Bird Store, 43 Somerset street. 9 9 tf

BARN TO LET on East Second street, near Watchung Ave. Apply at the Daily Press office. 6 7 tf

FOR SALE — Farm near Fanwood depot; over twenty acres; would make fine poultry farm; easy terms. Charles L. Moffett, Attorney, 109 North avenue. 8 28 tf

FURNISHED rooms to let, with board, at 219 East Fifth street. 8 29 1m

SIX-ROOM flat, with improvements. Call 30 Somerset place. 5 6 tf

ROOMS with board; also table board. 311 East Fifth street. 8 27 1m

FOR SALE CHEAP—7-room house, new; lot 40 feet front; flagged and curbed; terms to suit. W. H. Abbott, North avenue. 8 14 tf

WANTED—On first mortgage, $3,850; good investment. Swackhammer & Rusk, 119 West Front street. 9 7 tf

MONEY to loan on bond and mortgage. Charles L. Moffett, attorney, 109 North avenue. tf

WANTED—A $3,500 house centrally located; East Second street preferred; also have a cash customer for a $1,400 house. Abbott & Manning, 163 North avenue. 5 13 tf

ALWAYS have list of desirable properties for sale or rent; fire, life, burglar and accident insurance; first mortgage loans. J. T. Vail. 6 24 tf

CROCHET baby snoques for sale; all prices; also ladies' knitted sweaters made to order. Mrs. Mayer, 54 Pearl street, North Plainfield. 4 6 tf

TO LET—Two or three unfurnished rooms. Address Rooms, care Press. 9 12 3

A MANUFACTURING concern in good financial condition, low rent, very desirable situation, best shipping facilities by water and rail, cash orders for a year in advance for double its product, wants to increase its capital stock fifteen thousand dollars, invites the closest examination, will sell the stock in small quantities or to one investor. Full particulars will be furnished by addressing, Investment, Press office. 9 13 5

WANTED—To buy a depot wagon; also horse, 15-3. Enquire Frank Hedden, 118 East Fourth street. 9 13 6

WANTED—To buy pony cart and harness. Enquire Frank Hedden, 118 East Fourth street. 9 13 6

EXPERIENCED stenographer and typewriter would like a position. Address Typewriter, care Press. 9 13 3

WANTED—Washing and ironing at home; can furnish references. 426 East Third street. 9 13 3

FURNISHED rooms to let. No. 117 West Second street. 9 13 3

OFFICE to let; price reasonable; heat and light furnished; Vanderbeek building, corner Park and North avenues. Apply A. M. Vanderbeek at A. M. Griffen's hardware store, 119 East Front street. 9 13 tf

ESTATE money to loan on first-class property in sums to suit; insurance written; houses and lots for sale, rent and exchange. P. S. Browne, 109 Park avenue. 9 13 tf

Miscellaneous.

GAS AND GASOLENE ENGINES—We have a few second-hand gas engines in stock; each engine is put in perfect running order and sold under same guarantee as our new engines; it will pay you to call and see what we have to offer. The Fairbanks Company, Broome and Elm streets, New York. 9 9 1m

OLD mohogany furniture bought. C. Thorp, 331 West Front St. 9 2 1m

BIRDS, dogs, cats boarded week or month. Bird store, 43 Somerset street. 8 11 tf

THE highest cash price paid for household goods, furniture, etc. Fred W. Hand, Auctioneer, 136 East Second St. 'Phone 1732. 4 25 tf

WE ARE BRAIN BROKERS

We are under contract with many employers to supply men for high grade positions, but we have not enough right men to fill the opportunities now on our lists. If you are capable of filling an Executive, Clerical, Technical or Salesman position paying from $1,000 to $5,000 a year write for plan and booklet telling how we can market your ability. Offices in 12 cities.

HAPGOODS (Inc.), Brain Brokers
Suite 512, 309 Broadway, New York

WANTED:

Orders for Drawn Work Sheets and Pillow Cases, Embroidery and Plain and Fancy Sewing of all kinds. Lessons given. Address
8 31 tf M. A., Press Office.

OUR STRAWBERRIES

HISTORY OF THIS DELICIOUS AMERICAN GARDEN FRUIT.

It Has Been in Cultivation for Nearly Two Hundred Years — Originally It Was a Native of Chili.

The story of the origin and evolution of the garden strawberry forms a chapter in the history of economic plants which is of more than ordinary interest to American horticulturists. Although this fruit has been in cultivation nearly 250 years, its origin and history were obscure until within the last decade. Botanists passed the garden strawberry and left it without a name. Horticulturists contented themselves with giving the plant its generic name, Fragaria. During the early '90's Bailey interested himself in the history and development of many of the garden plants, among which he included the strawberry, and as a result of his studies the cultivated strawberry has been assigned to a well-recognized botanical species, Fragaria chiloensis.

This plant reached Europe about the year 1712, but attracted little attention and made little progress until about 1750 or 1760, when another berry, having a pleasant, pineapple-like aroma, found its way into Europe under the name of Pine or Pine Strawberry. This strain produced cultural varieties rapidly and soon gained a wide distribution, gradually replacing sorts previously in cultivation which had come from the scarlet class of North America, the parents of which were Fragaria virginiana and the ever-bearing type, Fragaria vesca, which is native to Europe.

During early colonial days the wild strawberries of the field were abundant and furnished a much-prized article of diet. The plants were transplanted to the garden and gave fruits of increased size, but only a few commercial varieties resulted. Hovey, who may be considered the father of the American strawberry industry, used these native plants along with imported plants of the pine type as the foundation of a number of

HILL SYSTEM OF CULTIVATION.

crosses, which resulted in the production of two varieties, the Hovey and the Boston pine. Owing to the loss of records the true parentage of these could never be determined. It was Mr. Hovey's opinion that the Hovey sprang from a cross of mulberry and Keen's seedling, both of the pine type. The Hovey did for the strawberry what the Cape grape did for viticulture. It formed the main nucleus for the development of commercial sorts, although the scarlet type was long held in high esteem.

The garden strawberries of this country have come chiefly from the so-called pine type of berries, which has been proved beyond question to have sprung from Fragaria chiloensis, a plant originally brought to Europe from Chili, but which is now known to be native to the western mountain regions of both North and South America. The first strawberries to be brought under cultivation, however, were those of eastern North America, which belong to the scarlet class, the species being known to botanists as Fragaria virginiana. This class, as has been stated, has contributed only sparingly to our present variety list. The wild berry of Europe, which has always been held in more or less esteem because of its ever-bearing tendencies, has likewise contributed only meagerly to the garden sorts of its native countries and none whatever to the American list. The burden of the industry rests upon the Chilian plant.

The garden strawberry is an American product. It adapts itself to a wider range of latitude and to greater extremes in environment than any other cultivated fruit. It is universally liked and is cosmopolitan in its adaptations.

Tree with a Bad Temper.

In Australia is a species of acacia known as the "angry tree." It reaches the height of 90 feet, after a rapid growth, and in outward appearance somewhat resembles a gigantic century plant. When the sun sets the leaves fold up and the tender twigs coil tightly, and if the shoots are handled the leaves rustle and move uneasily for a time. If this queer plant is removed from one soil to another, it seems angry, and the leaves stand out in all directions for an hour or two.

Honeymoon Trip in Balloon.

A young lady eager to rise in the world may find an opportunity by answering the following advertisement, which recently appeared in the Zurich Gazette: "An Austrain officer of the balloon section wishes to marry a lady who will have the courage to make her honeymoon voyage with him in a balloon." Then followed an address in Vienna.

Hard to Find.

We have ceased to look for wise men by candle light, and gas is too high to be wasted on them.—Atlanta Constitution.

AFRICANDER WINS.

Last Year's Suburban Handicap Victor Takes Cup Preliminary.

NEW YORK, Sept. 14.—Africander, last year's Suburban handicap winner, won the Cup Preliminary, one and a half miles, at Brighton Beach. He was quoted at the good price of 20 to 1, but had to be hard ridden at the end to win by a head from McChesney. Eugenia Burch was third, half a length away. The time, 2 minutes 34 seconds, was slow. The Cup Preliminary is a weight for age exclusively for horses three years old and upward nominated for the Brighton cup, two and a quarter miles, which is run Saturday, the last day of the meeting. Hermis won this race last year.

The Pickett was a well played first choice at 7 to 5, with McChesney next at 5 to 2. Africander was an outsider.

The summaries:

First Race—Memphis, 30 to 1, first; Phantom, 6 to 1, second; Walter Pansy, 7 to 1, third. Time, 1 minute 14 seconds.

Second Race—First Mason, 8 to 5, first; Ormonde's Right, 5 to 2, second; Gay Boy, 10 to 1, third. Time, 1 minute 45 2-5 seconds.

Third Race—Belle Strome, 11 to 20, first; Dandelion, 3 to 5, second; Pasadena, 5 to 1, third. Time, 1 minute 12 seconds.

Fourth Race—Africander, 20 to 1, first; McChesney, 3 to 2, second; Eugenia Burch, 7 to 1, third. Time, 2 minues 34 seconds.

Fifth Race—Dick Bernard, 3 to 1, first; Canteen, 6 to 1, second; Stolen Moments, 5 to 1, third. Time, 1 minute 45 3-5 seconds.

Sixth Race—Fancy Dress first, Long Days second, Lucy Young third.

BASEBALL SCORES.

Results of Yesterday's Games In National and American Leagues.

NATIONAL LEAGUE.

At Boston—										
New York	0	0	0	1	0	0	0	2	0	—3
Boston	0	0	0	1	0	0	0	0	0	—1
Batteries—McGinnity and Warner; Wilhelm and Needham.										
Second game—										
New York	2	2	1	4	0	0	0	0	0	—9
Boston	0	0	2	0	0	0	0	0	0	—2
Batteries—Ames and Warner; Pittinger and Needham.										
Game called on account of rain.										
At Brooklyn—										
Philadelphia	0	0	0	0	1	0	0	1	0	—2
Brooklyn	0	0	2	0	0	0	1	1	0	—5
Batteries—Fraser and Dooin; Cronin and Bergen.										
At Cincinnati—										
Pittsburg	0	0	1	0	0	0	0	0	0	—1
Cincinnati	0	1	1	0	0	0	0	0	0	—2
Batteries—Lynch and Phelps; Walker and Street.										
Second game—										
Pittsburg	1	0	0	1	0	0	0	0	0	—2
Cincinnati	0	1	0	3	0	0	0	0	0	—4
Batteries—Robertaille and Archer; Harper and Schlei.										
Game called by agreement.										

TABLE OF PERCENTAGES.

	W.	L.	P.C.
New York	95	34	.736
Pittsburg	75	51	.595
Chicago	76	52	.594
Cincinnati	72	55	.567
St. Louis	65	65	.500
Brooklyn	46	81	.362
Boston	46	84	.354
Philadelphia	38	91	.295

AMERICAN LEAGUE.

At Philadelphia—										
Boston	0	0	0	0	0	0	0	0	0	—0
Philadelphia	0	0	0	0	0	0	0	0	0	—0
Batteries—Tannehill and Criger; Henly and Powers.										
Game called on account of rain.										

TABLE OF PERCENTAGES.

	W.	L.	P.C.
Boston	79	49	.617
New York	77	48	.616
Philadelphia	69	53	.566
Chicago	73	56	.566
Cleveland	69	55	.556
St. Louis	53	72	.424
Detroit	53	74	.413
Washington	31	96	.244

New York Wins McAlpin Trophy.

NEW YORK, Sept. 14.—The weather conditions of the second day of the fall rifle, carbine, pistol and revolver meeting at the Creedmoor range were unfavorable, but the military marksmen worked with vim until dusk. The principal event of the programme for the day and the only one in which a conclusion was reached was the McAlpin trophy match, which was won by the team representing the state of New York. It was open to teams of eight from the United States army, United States navy, United States marine corps, the national guard or uniformed militia or naval militia of the several states and territories and the District of Columbia and from any foreign government.

Hudson Wins Three Readville Races.

READVILLE, Mass., Sept. 14.—All four of the races in the second day of the autumn meeting at the Readville track went extra heats, and the last one remained unfinished. Scott Hudson was the most successful driver of the day, taking two firsts and getting a place in a second event. In the 2:21 trot, driving Mainland, he had difficulty in getting through the bunch in the home stretch, while in the third heat Mainland broke at the seven-eighths pole. He won the other heats, however, easily. In the 2:17 pace he held Nancy H. back until after the third heat, and then he had things all his own way. Caspian took the 2:06 trotting event after a series of close heats.

Matinee Races at Pittsburg.

PITTSBURG, Sept. 14.—The inter-city matinee races at Brunot's island attracted a large crowd and proved of greater interest than any event of the kind since the days of the grand circuit in Pittsburg. Some of the best matinee horses in the country, driven by their owners, were on the card, and the track record was broken by Sadie Mack in the free-for-all trot, making the mile in 2:08½. The former record was 2:09¾. C. K. G. Billings rode Charlie Mac an exhibition mile under saddle in 2:15½, which is within three-fourths of a second of the world's record. Of the eight events Pittsburg horses won four, Cleveland three and New York one.

Conkling Wins at Kenilworth.

BUFFALO, Sept. 14.—H. T. Griffin's good three-year-old Conkling took the measure of a good field of old campaigners in the one and one-quarter mile race at Kenilworth and won as he pleased. Weather fine; track fast.

PAINTERS AND DECORATORS.

We call your attention to our fine display of

New Wallpapers.

We can't describe the patterns, but they are new, striking and effective, and with our large assortment we are sure to please.

Paints, Oils and Varnishes

WOOLSTON & BUCKLE,
145 North Avenue.

APPEARANCE COUNTS

when you want to sell or rent your property. Is your house attractively painted, decorated and papered? You can depend on us always for superior work in this line.

Convincingly Low Prices.

JAS. C. HANSEN.
141 East Front St.

G. A. Woolsey's Standard Paint.
The Best Ready-Mixed Paint in the Market.
—FOR SALE BY—
J. M. CAHART,
PAINTER AND DECORATOR.
DEALER IN
Paints, Oils, Glass, Wallpaper, Etc
Painting, Papering and Decorating. Estimates on application.
201 Park Ave., Cor. Second St.

I. N. WYCKOFF.
PAINTER and DECORATOR,
556 West Front Street.
Papering a specialty. First-class work my motto. Glass furnished and Glazing done.
TELEPHONE 292-L.

1904 WALL PAPERS.
Imported and American Goods.
C. CONOVER & CO.,
Decorators, Painters & Paperhangers. Window and Plate Glass.
115 Elmwood Place. 'Phone 226-J.

DRUGGISTS.

PRESCRIPTIONS
Called for and Medicines Delivered.
Telephone, write or call at any time. Let us know what drug store goods you need, and we'll send them right out, without extra charge.
Powers' Somerset Pharmacy.
45 Somerset St. Tel. 161

SODA
With Fruit Syrups Second to None.
MALLINSON'S
LIBERTY AND FOURTH STS.
Segars are one of my specialties

MILLER'S
[VEGETABLE BLOOD PURIFIER]
combines the best Tonic and Blood Purifying Remedies of the Vegetable Kingdom. Such as Sarsaparilla, Clover Tops, Golden Seal, Turkey Corn, Sassafras, Burdock and Mandrake. Contains no mercury.
DUDLEY S. MILLER, Druggist,
Park Ave. and Fourth St.

Seasonable Goods at Nagle's
Nagle's Egg Emulsion of Cod Liver Oil, Extract of Malt, Beef, Wine and Iron.
Blands Iron Pills.
Nagle's Blood Purifier and Sarsaparilla, just the medicine for building one up.
Moth Balls, Camphor, etc.
C. M. NAGLE,
Telephone 477 r. Front and Grove Sts.

Hodges Pharmacy.
Reliable goods in all Departments.
Agency for Belle Mead Sweets.
Tel. 210 A. Y.M.C.A. Building.

J. C. POPE & CO.,
INSURANCE AGENTS.
110 E. Front St., Plainfield, N. J.

L. Moraller & Son,
Watchmakers and Jewelers.
WATCHES, CLOCKS & JEWELRY.
Fine Watch and Clock Repairing a Specialty.
219 Park Ave., Plainfield, N. J.

Amos H. Van Horn, Ltd.
Anything and Everything in Fall's Furniture, Carpets, Etc.
We're **always** ahead of the "other fellow" in giving best goods for least prices—and **you're** always ahead in all your trading here!! See the new Autumn lines!!
(Cash or credit terms—free deliveries.)

$26.00
For a Cherry Frame Damask Covered Parlor Suit—was $36.00.

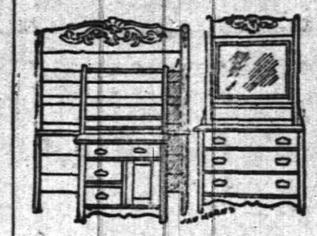

$22.50
For a $30.00 Solid Oak Bedroom Suit.

No Carpet Prices Anywhere Beat Ours for Lowness
Ingrains, 35c yd. All-wool Ingrains, 89c. yd. Heavy Brussels, 52c. yd. Extra Brussels, 65c yd. Velvets, 89c yd. Moquettes, 98c yd

$32.00
for a $40.00 solid Oak Sideboard.

$5.98
for $8.00 Velour Couches.

"PORTLAND RANGE"
In nearly 15,000 homes! It's the best baker, uses least fuel, never fails you in any way!

Closed Friday Evening—Open Saturday Evening.

AMOS H. VAN HORN, Ltd.
Be sure you see "No. 73" and first name "AMOS" before entering our store.
ACCOUNTS OPENED— EASY PAYMENTS
73 MARKET ST., NEWARK, N. J.
Near Plane St., West of Broad St.
All trolleys transfer to our door.

HENRY MEHRTENS,
The Manufacturing Confectioner.
Pure Home-made Candies, Chocolates and Bon Bons fresh daily. Cold Drinks of all kinds. Crushed Fruits. Ice Cream and Water Ices.
Orders delivered promptly.
Telephone. 131 East Front St.

JOHN J. LEAHY,
PLUMBING AND HEATING.
Sewer and Water Connections.
First-Class Work at Reasonable Figures.
302 Richmond St., near Third.

M. ARMSTRONG,
Plumbing and Tinning.
330 Park Ave., Plainfield, N. J.
TELEPHONE 232.

Mc CULLOUGH'S
STEAM MILL,
21 Steiner Place, North Plainfield, N. J.
R. H. McCULLOUGH, Prop.
Sash, Blinds, Doors, Mouldings, Scroll Sawing, Turning, etc. Estimates cheerfully furnished.

A. H. ENANDER,
Sanitary Plumbing, Gas Fitting, Steam and Hot Water Heating.
Contractor for Sewer Connections.
210 Park Avenue.

Allen B. Laing,
Electrician —
Tel. 333-J. 134 North Ave.

WILLIAM H. POPE,
ELECTRICIAN.
All kinds of Electrical work done at reasonable prices.
116 North Avenue.

LIEFKE & LAING,
Insurance and Real Estate
No. 146 Park Avenue.
Real Estate Appraised. Properties Sold and Rented. Loans Negotiated.

TenEyck & Harris,
—DEALERS IN—
LEHIGH VALLEY COAL.
Office 121 Watchung Avenue, Branch Office Frank Rowley's Drug Store, 218 W. Front st.
TELEPHONE 28-F.

PRESS WANT ADS PAY

William Hand & Sons
MOVING VANS and STORAGE WAREHOUSE for Furniture, Pianos, etc.
136 E. 2nd St., Plainfield, N. J.
Telephone 1722.
TRUCKMEN AND RIGGERS.
All work will receive prompt attention.

W. W. WARNOCK,
THE BAKER,
144 West Front St.,
COMPTON'S OLD STAND.
Bread, Cakes, Pies, Etc.
Made of the best Materials.
Early Morning Delivery.
ICE CREAM A SPECIALTY.

REAL ESTATE AND INSURANCE.
MONEY TO LOAN.
197 North Avenue.
William D. Thickstun, John P. Emmons.
Telephone 601.

JOHN JOHNSTON.
All the best grades of
COAL.
929 South Ave. 'Phone 193.

ALEX. LUSARDI.
Foreign and Domestic Fruits, Choice Confectionery, Nuts, Cigars, etc.
211 W. Front St., Plainfield, N. J.

E. B. MAYNARD.
New Shop, New Furniture, Best Service.
Tonsorial Artist.
Also choice Cigars.
141 North Ave., Plainfield, N. J.

HENRY J. WIERENGA,
Expressman and Truckman.
All kinds of Express and Trucking business promptly attended to.
Leave your orders at store of Joseph Sattele, Pianos and Organs, No. 108 North Avenue, and the same will receive immediate attention.

TRY
DOBBINS'
NICKEL YARA CIGARS.
208 Park Ave., Plainfield, N. J.

We Offer
the finest cuts of the Choicest Meats in the market, yet our prices defy competition, considering quality.
Meat, Poultry and Seafood
bought of us will fulfill all your expectations. Let us add your name to our long list of pleased customers.
Bivalves. Rockaways. Blue Points.
FRED ENDRESS
131-135 W. Front St.

THE PLEASURE
of a smoke depends on the quality of the Cigar! Spend the lazy hours of your vacation in smoking
OUR CIGARS,
and you'll find you've got your money's worth every time. Our Cigars are good and the price is low. Sold singly or by the box.
KIRBY'S
106 Park Avenue, Plainfield.

BOICE, RUNYON & CO.,
PARK AVENUE,
Opp. North Ave., Plainfield, N. J.
Dealers in
BEST LEHIGH COAL,
LUMBER,
MASON MATERIALS,
&c. &c.
Sole Agents N. J. Pulp Plaster

FRANK VAN WINKLE
129 North Avenue
Bicycles Photo Supplies
Kodaks and Cameras
Bicycles stored, cleaned and repaired
Developing, Printing and Mounting a specialty

Opening of
School Supplies
and
Fine Stationery
at
Harper's,
411 Park Ave., Plainfield, N. J.

Now is the Time
to get cheap lumber. New White Pine Flooring, Window and Door Frames, Siding, etc. You can
Save 50 Per Cent.
on this lumber.
ALEX. KANE,
312 Fillmore Avenue.

Advertised Mail Matter.

Plainfield, N. J., Sept. 12, 1904.
R. H. BIRD, P. M.

Apgar, Mr Theodore	Jones, Mr Samuel
Adams, Mr H	Jackson, Mrs B
Craig, Mr Robert	Kyle, Mrs A R
Crane, Miss Hattie	McGarey, Mr Thos
Casino, Mr Searano	Maxwell, Miss Lilly
Day, Mrs H E	Mure, Miss Currud
Dana, Mrs Rebecca Y	Nevins, Mrs Wm
Emerson, Miss Florence	Preston, Mrs Emma
Hicks, Mr Clarence J	Ricker, Mrs Ida
Honeyman, Mr Lewis	Wilson, Mabel
Harper, Mr M F	Wyckoff, Mr Edw

Please say "Advertised."

WILLIAM H. KIRCH,
Carpenter and Builder,
66 Duer Street.
Estimates cheerfully given.
Jobbing promptly attended to.
Telephone 402 J.

THE MORNING TOILET.

It Will Be of Checked Tweed or Broadcloth.

The smart morning toilet will be of checked tweed as well as of a rather heavy broadcloth. The coat de rigueur for this mode is of the long double breasted variety, with gigot or rather narrow coat shaped sleeves.

White and gray felt sailors with very broad crowns trimmed with bands of

TAN COSTUME.

crepe de chine are shown for morning wear. One model is trimmed with bands of burnt orange velvet, with a fancy buckle at the side and a close drapery of tambour lace on the brim. Another new hat model of moderate size is in blue felt and round in shape, with the brim slightly upturned. Blue coq feathers curling outward encircle the crown.

Tailor made suits for the fall as well as coats to be worn while driving or automobiling will be made of shantung pongee in the natural or dyed shades. The tan and ecru tones are delightfully cool in appearance, but later on will be too "summery," so blotting paper—blue, geranium, green and cocoa brown—will prove more popular as the season advances. Trimmings of fine satin faced cloth or the thinnest suede imaginable make a strong contrast to the rough surface of the fabric. If lace is employed it is dyed to match the gown, while button molds, covered with pongee and embroidered in spiders with coarse silks, make effective trimmings.

A very chic French hat to wear with a blue serge is in a mixture of plaited straw and felt of Robespierre shape, the crown simply trimmed with a fold of dark blue velvet and a bright orange paradise plume at the side.

Examine the pretty costume pictured and see how easy it is to copy. The double skirt is trimmed with arabesques of cut-out cloth. A tan gown of this description would be smart carried out with the cutwork of leaf green.

JUDIC CHOLLET.

FALL FASHION HINTS.

Wedding Finery and Some Smart Evening Gowns.

Couturieres this fall insist upon the adoption of the Henri II. narrow sleeves and long basques.

Bridal dresses are more or less alike as to the general scheme, but Worth has been making for his autumn brides exquisite creations of the empire pe-

CREPE DE CHINE BODICE.

riod. A beautiful wedding frock which will appeal to the very youthful wearer is of softest white satin veiled with priceless lace falling from an empiecement of the same lace studded with tiny seed pearls.

One of the evening toilets in a recently created trousseau is of embroidered cream mousseline de soie made with a Louis XVI. bodice finished with quaint little paste buttons in the center of old rose choux. A scarf of old Venice lace draped around the shoulders forms the elbow sleeves. The skirt is very full and trimmed with an entredeux of point de venise outlined with old embroidery.

Dark Lincoln green will be a novel feature among the braided autumn gowns, and bright red and dark red will have a short run of popularity.

The dainty bodice pictured is of white crepe de chine. The very blouse effect hangs from a lace yoke and is fulled into a deep girdle of white suede. The caught up outer skirt will have a ruffle of lace as a f[illegible]

JUDIC CH[illegible]

OUR LAKE COUNTRY

IT IS BECOMING A GREAT SUMMER PLEASURE RESORT.

Wealth and Fashion May Now Be Found Spending Their Vacation Time Away from the Sea Coast.

When mention is made of the English lake country, the idea presented is sufficiently definite, but to speak of the lake country of "these United States" sets one to wondering whether reference is made to the Maine woods, Floridian waters, or to the region of the great lakes.

In this brief article we shall speak only of the latter locality, certainly a territory of sufficient extent to merit exclusive consideration. And to-day the beautiful country is receiving the consideration its due. To-day, wealthy residents of the middle west do not, as formerly, seek their summer relaxa-

A LODGE GATE AT LAKE OCONOMOWOC.

tion in distant eastern seaboard, in the White mountains, or the Catskills. No, to-day the western lake country is appreciated, and on the shores of the lakes, the big, widely known ones and the smaller but no less beautiful, there are being builded great country places of permanence of aspect and beauty of appearance.

From Chicago to Isle Royale, from the Thousand islands to Duluth, stretches a magnificent playground; waterways of loveliness and of extent to deserve the name inland seas; shores of picturesqueness equal to far-famed ones across the water. And that Americans are beginning to show fondness for their own lake country is evidenced by the number of city folk that now spend almost half the year in the region of the inland waters. On the shores of our Lake Geneva, the one in Wisconsin, there is a summer colony of millionaires, people whose incomes allow of travel far and wide, and yet summer after summer finds the families quietly sojourning here, here obtaining good yachting on the broad waters, and as fine opportunities for golf, riding and kindred sports in the country round as could be desired. And, last but by no means least, opportunity for settled country life. The rich American of a generation back was a globe-trotter primarily; to-day he is taking to farming, to long days at his out-of-town place.

In the southern portion of the resort-land under discussion, the seeker after change has offered him beautiful farming country, excellent roads, and lake and stream in which to find sport and refreshment; to the north are wide wildernesses of pine woods, big game and small, myriads of lakes where abound fish that it is sport to angle for. In northern Illinois, Wisconsin, the upper peninsula of Michigan, and Minnesota, alone, there are over 1,600 lakes and 1,200 streams. The wonder is, therefore, not that the number of holiday makers exploring this region is yearly increasing, but that they did not earlier discover its charms.

To be sure, there continues quite a summer exodus of Chicago and other

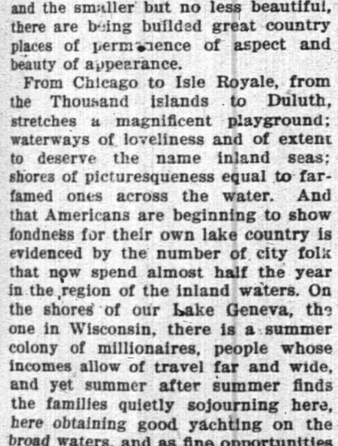

YACHT CLUB, LAKE MINNETONKA.

inland city families to the eastern resorts and to Europe, but many are well content to take their outings within a hundred miles of the home city. As not a few of the English aristocracy have country homes within touring distance of London, can go into town in a few hours, dinner guests can easily come out, likewise about Chicago there is established society enjoying out-of-town pleasures and yet in close touch with the city. Especially to the north have the society folk taken hold. Lake Forest, Oconomowoc and Lake Geneva suggest large leisure, beautiful homes, fox-hunting, touring-cars, all the modern accompaniments of "simple country life."

Not only is there beauty of landscape, pure air, and opportunities a plenty for outdoor exercise to attract, but the great lakes country is full of historic spots of interest; here wandered, and not so very long ago, the trapper, the Indian trader, and here, in the north, still dwells the red man himself.

KATHERINE POPE.

THE MAINE ELECTION.

Late Returns Place Republican Plurality at 27,000.

PORTLAND, Me., Sept. 14.—Returns from the little towns in the back woods and a careful revision of the first figures place the Republican plurality in the state election at about 27,000.

Returns from 450 cities, towns and plantations out of 522 give William T Cobb (Rep.), 75,954; Cyrus W. Davis (Dem.), 50,017. Same places in 1900 gave Hill (Rep.), 72,541; Lord (Dem.) 39,714. The Republican gain over 1900 is now estimated at 5 per cent and the Democratic gain at 24 per cent.

Additional returns in the congressional districts have not altered the result, all four congressmen being returned by pluralities ranging from 5,000 to 7,000.

Next year's senate will probably stand 27 Republicans and 4 Democrats, as against 29 Republicans and 1 Democrat in the last legislature. It is estimated that the house will be 121 Republicans and 30 Democrats. The last house stood 131 Republicans and 20 Democrats.

Pathfinder Picked Up Derelict.

NEW YORK, Sept. 14.—The steamer Pathfinder, Captain Parse, arrived from Norfolk with the derelict British schooner Theta in tow. The Pathfinder picked the derelict up at sea last Sunday near the Five Fathoms Bank lightship while bound from Norfolk for Boston with a cargo of coal. When she sighted the derelict her sails were all set. She evidently had been hastily abandoned after being in collision with an unknown vessel. The fate of her crew is unknown. Her starboard quarter was stove in, but otherwise the hull was in good condition. She was leaking badly, but was kept afloat by the cargo of hard pine timber in her hold.

Rubber Plants Resume Work.

CHICAGO, Sept. 14.—After an idleness of a week the plants of Morgan & Wright and the Mechanical Rubber company have been opened without an agreement with the Rubber Workers' union. The two companies employ under normal conditions 1,000 men. Nearly that number of workers, it was said, applied as individuals for employment, but half of them were told to come back later, as it was impossible to start the plants with full forces. The men hired were former union members, the companies claimed. The Rubber Workers' union had an agreement with the manufacturers which expired on Aug. 31.

Favorites Win at Highland Park.

DETROIT, Mich., Sept. 14.—The players again found the picking of winners at Highland park a rather easy matter. Every winner was well backed, and the ring had the worst of it. The feature event, a five furlong handicap for two-year-olds, was won by the favorite, Muozon, in a hard drive with Capitano and The Pet. Lady Hortense was a wild tip for the opening number, but failed to land inside the money. Rough Rider made his first appearance of the meeting in the closing event and made a runaway race of it after being smartly backed.

Canadian Pacific Bandits Surrounded

VANCOUVER, B. C., Sept. 14.—The highwaymen who held up the Canadian Pacific railroad express and secured $10,000 are thought to be surrounded in the woods behind Mount Lehman, near the Washington boundary. They were tracked by footprints and other marks in the muddy unused trail. Policemen and detectives from three cities besides many detectives of the Canadian Pacific railway are in the party surrounding the robbers, who are heavily armed.

Convict Escapes In Mother's Clothes.

BRISTOL, Va., Sept. 14.—Wiley Gibson, a youth being held in the Lee county jail at Jonesville, Va., to await conveyance to the penitentiary at Richmond to serve a five years' sentence for robbery, made good his escape by departing from the prison clad in the dress and bonnet of his aged mother who had been left alone with her son that she might say goodby.

Killed by a New York Central Train.

AUBURN, N. Y., Sept. 14.—Miss Blanche Sheldon of Sennett was killed by a train while driving across the tracks of the New York Central and Hudson River railroad. Her mother, Mrs. Erwin Sheldon, and Miss May Lockwood, who were in the carriage, escaped injury by jumping. The horses attached to the vehicle were killed.

Big Shipment of Gold.

NEW YORK, Sept. 14.—The local agent of the London and River Plate bank announces a shipment of $500,000 gold to Buenos Ayres.

CONDENSED DISPATCHES.

Dan Patch, the famous pacing horse, was reported sick at Topeka, Kan., and may die.

The German government will ask the reichstag to increase the army, probably by 30,000 or 40,000 men.

The receipts of the United States treasury exceeded the expenditures for the first time in the fiscal year.

The trust company and savings bank sections of the American Bankers' association met at the Waldorf in New York city.

Mrs. Lawrence C. Phipps, wife of the Pittsburg millionaire, who is suing for divorce, admitted that a settlement of the case had been reached.

The strike of the wire drawers at the American Steel and Wire company's plant at Sharon, Pa., was settled, and the men returned to work.

A train on the Rock Island railroad was held up near Letts, Ia., by five bandits and the express safe blown open. The robbers were said to have got little or no money.

An Ideal Location

Rosedale and Linden Park Cemeteries

LARGEST IN THE STATE

LINDEN, N. J.

Beautiful and Accessible

2 Miles from Elizabeth. 7 Miles from Newark.

14 MILES FROM NEW YORK

On Main Line Pennsylvania Railroad

Why Lots in these Cemeteries commend themselves to Heads of Families and Investors

BECAUSE of the $1,000,000 Trust Fund provided for by the Trustees in each Cemetery, the income from which will keep the properties perpetually beautiful at NO EXPENSE TO LOT OWNERS.

BECAUSE such a guarantee, not found in any other cemetery, assures lot owners that the grounds WILL BE MAINTAINED PERMANENTLY AS BEAUTIFUL PARKS AFTER THE INCOME FROM THE SALE OF LOTS HAS BEEN EXHAUSTED.

LOTS SHOULD BE PURCHASED NOW.

BECAUSE MORE ADVANTAGES ARE OFFERED TO LOT BUYERS in a new Modern Park Cemetery than in those established many years and, in most cases, no provision made for perpetual care without extra expense to lot owners. THERE ARE A GREATER NUMBER OF IDEAL LOCATIONS TO SELECT FROM, PRICES OF LOTS ARE ALWAYS LOWER AND TERMS MORE ADVANTAGEOUS.

BECAUSE life is most uncertain and EVERY ONE SHOULD ANTICIPATE THE INEVITABLE BY MAKING A CHOICE NOW OF A FINAL RESTING PLACE.

LOTS WILL PROVE A GOOD INVESTMENT

BECAUSE they are sure to increase in value and can be purchased NOW at the INITIAL or LOWEST PRICE and upon the most ADVANTAGEOUS TERMS.

BECAUSE the properties are ACCESSIBLE TO 4,000,000 PEOPLE, and considering the RAPID GROWTH OF GREATER NEW YORK and its TRIBUTARY CITIES and TOWNS, it is only a question of a SHORT TIME when LOTS in ROSEDALE and LINDEN PARK will EQUAL IN VALUE those of our MOST NOTED cemeteries.

FOR INFORMATION concerning lots in these beautiful Park Cemeteries, and FREE transportation to prospective lot buyers, apply at once to any LEADING UNDERTAKER or offices of the Associations:

Linden Lodge, Linden, N. J.
87 Broad Street, Elizabeth, N. J.
Prudential Building, Newark, N. J.
768 Bergen Avenue, Jersey City, N. J.
10 West 23d Street, New York City.

50 YEARS' EXPERIENCE

PATENTS

TRADE MARKS
DESIGNS
COPYRIGHTS &c.

Anyone sending a sketch and description may quickly ascertain our opinion free whether an invention is probably patentable. Communications strictly confidential. Handbook on Patents sent free. Oldest agency for securing patents.

Patents taken through Munn & Co. receive special notice, without charge, in the

Scientific American.

A handsomely illustrated weekly. Largest circulation of any scientific journal. Terms, $3 a year; four months, $1. Sold by all newsdealers.

MUNN & Co. 361 Broadway, New York
Branch Office, 625 F St., Washington, D. C.

CESSPOOLS AND GARBAGE.

MRS. JOHN BROWN

Successor to

JOHN BURKE and JONES & CO.

Cesspools and Vaults Cleaned From $3.00 Upwards.

Satisfaction guaranteed. Don't give your order until you consult me. Estimates cheerfully given. Leave orders at J. T. Vail's, North Avenue. Postoffice box 718

FRANK BURKE, Manager.

GARBAGE REMOVED

Walter M. Ingraham.

TERMS MODERATE.

Address P. O. Box 635, City

Best Lehigh COAL.

Order now and save money.

KEELY COAL CO.

725 South Ave. Telephone 162.

CHAS. E. VAIL,

103 PARK AVENUE,

Watches, Jewelry and Silverware.
Repairing in all its branches.

EYES EXAMINED FREE.

HERMAN HANSEN,

CARPENTER AND BUILDER,

Estimates Furnished.

269 Watchung Ave., Plainfield, N. J.
Tel. 454 R.

Plainfield Window Cleaning Co

Floors Oiled and Polished.
Furniture Packed for Shipping.

General House Cleaning a Specialty.

Frank DeHart, 402 E. Third St.
Wm. A. Kline, 611 W. Third St.

TITUS H. LAURY,

Mason and Builder,

Office, 323 E. Front St.

Tile Setting, Mantel & Front work

PENNSYLVANIA RAILROAD.

The Standard Railroad of America.

PROTECTED THROUGHOUT BY THE ELECTRIC AUTOMATIC BLOCK SIGNAL SYSTEM.

On and After Sept. 12, 1904.

Trains will leave Elizabeth as follows:

† 9 36 a m—Main Line Express daily, with Pullman Vestibule Parlor Cars, for Pittsburg and Cleveland, Northern and Eastern Pennsylvania.

† 2 35 p m—Chicago and St. Louis Express, daily, for Nashville (via Cincinnati and Louisville), Indianapolis, Chicago and St. Louis; Dining Car.

† 6 45 p m—Western Express, daily, with Vestibule Sleeping Cars and Dining Car, for Pittsburg and Chicago.

† 8 37 p m—Pacific Express, daily, with Pullman Vestibule Sleeping Cars, for Pittsburg, Toledo and Chicago, daily, for Knoxville, via Shenandoah Valley Route, for Cleveland, except Saturday.

Seaboard Air Line Express, † 1 04 p m daily.

FOR BALTIMORE, WASHINGTON AND THE SOUTH—12 56, 3 35, 9 07, 10 05 a m, 1 04, 10 05 p m. On Sunday at 12 56, 9 07, 10 05 a m, 1 04 and 10 07 p m.

FOR NEWARK AND NEW YORK—3 32, 4 57, 5 44, 6 12, 6 30, 6 38, 6 56, 7 15, 7 26, 7 45, 7 56, 8 04, 8 07, 8 16, 8 30, 8 36, 8 45, 8 56, 9 17, 9 28, 9 45, 10 17, 10 47, 10 56, 11 05, 11 47 a m, 12 56, 1 04, 1 55, 2 22, 2 35, 3 25, 3 36, 4 05, 4 41, 4 56, 5 06, 5 25, 5 46, 6 00, 6 27, 6 46, 6 56, 7 06, 7 21, 7 36, 8 26, 9 04, 9 15, 9 45, 10 13, 10 47, 11 18, p m and 12 12 night. Sundays, 3 32, 4 57, 5 30, 7 54, 8 30, 9 30, 9 51, 10 18, 10 37, 10 56 a m, 12 20, 12 45, 1 32, 2 20, 2 48, 3 44, 4 55, 5 24, 5 45, 7 05, 7 09, 7 26, 7 52, 8 00, 9 09, 9 45, 10 16, 11 45, p m and 12 12 night. For New York only, 7 48 a m, and 2 46, p m week days.

FOR TRENTON AND PHILADELPHIA—1 01, 6 45, 7 10 (Trenton only), 8 06, 8 36, 9 07, 9 38, 10 06, 11 40 a m, 12 40, 1 04, 3 04, (Trenton only) 3 33, 4 43, 7 35, 7 44, 8 37, 10 06 p m. Sundays, 1 01, 6 51, 9 07, 10 06, 10 40 a m, 1 04, 5 02, 7 44, 8 37, and 10 07 p m.

FOR ATLANTIC CITY—Through Vestibuled Express Trains, Buffet Parlor Cars, Passenger Coach, and Combined Coach, 10 35 a m, and 3 35 p m, week-days. Express 1 01, 9 36 a m, 12 40 p m. Sundays, 1 01, and 3 33 (Through Vestibuled Train, Pullman Parlor, Dining and Smoking Cars and wide Vestibule Coaches) p m.

FOR ATLANTIC CITY—Via Delaware River Bridge, 1 01 a m, 12 40 and 3 35 p m week days; 1 01 and 6 51 a m, Sundays.

FOR CAPE MAY—Express, 1 01 night, daily.

FOR RAHWAY—1 01, 6 45, 6 46, 7 10, 8 06, 9 00, 9 07, 9 46, 11 14, 11 40 a m, 1 21, 3 04, 3 11, 3 49, 4 28, 4 50, 5 09, 5 30, 5 56, 6 07, 6 59, 8 05, 8 12, 8 19, 8 30, 8 45, 9 51, 10 07, 11 43 p m, and 12 50 night, week-days. Sundays, 1 01, 6 51, 8 41, 9 46, 10 36, 10 40 and 11 44 a m, 12 42, 1 50, 2 47, 3 30, 4 48, 5 18, 5 40, 6 58, 7 21, 7 44, 8 14, 8 47, 9 18, 10 18, 11 09 and 11 46 p m.

FOR NEW BRUNSWICK—1 01, 6 46, 7 10, 8 06, 9 07, 11 40 a m, 12 40, 1 43 (Saturdays only), 3 04, † 4 28, 4 50, 6 09, 6 56, 8 05, (except Saturday) † 8 42, 9 46, 7 44, 10 08, 10 40 a m, Sundays, 1 01, 6 51, 7 07, 9 46, 10 40 a m, 12 42, 1 50, † 8 42, 7 44, 9 18 and † 10 07 p m.

FOR WOODBRIDGE AND PERTH AMBOY—6 40, 9 46, 11 14, a m, 1 03, 3 11, 4 50, 5 07, 6 12, 7 19, 9 54 p m, and 12 20 night, week-days. Sundays, 10 26, 11 44 a m, 5 40 and 10 15 p m.

FOR EAST MILLSTONE—7 10 a m, 12 40 and 5 56 p m week-days.

FOR LAMBERTVILLE, PHILLIPSBURG, MANUNKA CHUNK AND STROUDSBURG, VIA TRENTON—8 56, 10 35 a m, 12 40 (Saturdays only), 3 04 and 6 42 p m, week days, 6 51 a m and 5 42 p m Sunday.

FOR FLEMINGTON—10 35 a m and 3 04 p m.

FOR JAMESBURG VIA MONMOUTH JUNCTION—7 10 a m, 2 04, 4 38 p m week-days.

FOR FREEHOLD VIA MONMOUTH JUNCTION—7 10, 8 06, 11 40 a m, 4 38 p m week-days. 9 07 a m Sundays.

FOR LONG BRANCH, ASBURY PARK, OCEAN GROVE, AND POINTS ON NEW YORK AND LONG BRANCH R. R., 9 36, a m, 1 03, 3 04, 5 42 and 7 36 p m week-days. Sundays, 10 35 a m, and 5 42 p m. Stop at North Asbury Park for Asbury Park and Ocean Grove on Sundays.

FOR BROOKLYN, N. Y.—All through trains connect at Jersey City with boats of Pennsylvania Annex, affording direct transfer to and from Fulton street, avoiding double ferriage and journey across New York City.

LEAVE NEW YORK FOR ELIZABETH—From West Twenty-third Street Station, 6 05, 6 35, 7 25, 8 10, 8 35, 9 05, 10 25, 10 55, 11 55 a m, 12 25, 1 25, 2 25, 3 55, 5 05, 5 25, 5 40, 6 55, 8 10, 9 05, 9 25, 9 55, 10 55, 11 45 and 12 10 night. Sundays—8 05, 7 55, 8 25, 8 55, 9 25, 9 55, 10 25, 11 55 a m, 12 55, 1 55, 2 55, 4 05, 5 05, 6 10, 6 40, 8 05, 7 55, 8 25, 8 55, 9 25, 9 55, 10 55 p m, and 12 10 night.

† Stops on notice to Agent or on signal. For time from Desbrosses and Cortlandt streets consult local time-tables to be procured from agents.

W. W. ATTERBURY, Gen'l M'g'r. J. R. WOOD, Pass. Traffic M'g'r.

GEO. W. BOYD, General Passenger Agent.

HOTELS.

HOTEL WALDORF,

EAST FRONT STREET.

HENRY WINDHAM, Prop.

Gottfried Kruger's Extra Beer on draught. Imported Wines, Liquors and Cigars. Hotel accomodations and private dining room.

Hotel Kensington,

(Licensed)

J. H. STAATS, Prop.,

107, 109, 111 North Avenue.

Everything New and Up to Date. An Inspection Solicited

JOHN WIRTH

Successor to Henry Liefke

Bakery and Confectionery 201-203 W. Front St

Telephone No. 723
All orders delivered at short notice.

EXPERT WATCH REPAIRING At DOANE'S, 115 PARK AVE.

LAING MACHINE-AUTO REPAIR COMPANY,

416 Sycamore Street, Plainfield, N. J.

Office—134 North Avenue. Telephone 333-J

GREAT BARGAIN SALE OF

Bicycles, Bicycle Sundries, Pianos, Musical Instruments, Sheet Music, Guns and Ammunition.

S. W. Frucht, 224 W. Front St.

SPECIAL LOW PRICES

For all Summer Dresses. Linen Suits a Specialty.

S. Hirsh, - 432 Watchung Ave

Reading System

New Jersey Central.

Stations in New York Foot of Liberty, and South Ferry, Whitehall Streets.

Time Table Corrected to Sept. 12, 1904.

For New York—6 17, 6 32, 6 35, 6 38, 6 39, 6 57, 7 05, 7 25, 7 30, 7 45, 7 55, 8 00, 8 11, 8 25, 8 34, 8 45, 8 57, 9 00, 10[illegible], 11 00 a. m., 12 05, 12 44, 1 13, 2 02, 3 05, 3 40, 3 54, 4 12, 4 47, 5 05, 5 30, 5 38, 6 02, 6 38, 7 05, 7 32, 8 05, 9 05, 10 17, 11 39 p. m. Sunday—6 17, 6 57, 7 05, 7 21, 8 01, 8 25, 9 05, 10 05, 11 10 a. m., 12 00 m., 12 50, 1 05, 2 17, 3 00, 3 51, 4 05, 4 55, 5 17, 5 30, 6 05, 6 45, 7 05, 7 30, 8 05, 9 05, 10 39 p. m.

For Newark—6 32, 6 39, 7 05, 6 57, 7 05, 7 25, 7 45, 8 11, 8 34, 8 46, 9 00, 9 57, 11 00 a. m., 1 13, 2 02, 3 05, 3 44, 4 12, 4 47, 5 05, 5 30, 5 38, 6 02, 6 38, 7 05, 7 32, 8 05, 9 05, 10 17, 11 39 p. m. Sunday—6 17, 6 57, 7 05, 7 21, 8 01, 8 25, 9 05, 10 05, 11 10 a. m., 12 00 m., 12 50, 1 05, 2 17, 3 00, 3 51, 4 05, 4 55, 5 17, 5 30, 6 05, 6 45, 7 05, 7 30, 8 05, 9 05, 10 39 p. m.

For Somerville—6 32, 7 13, 8 21, 9 34, 9 55, 11 09 a. m., 1 09, 2 02, 3 05, 4 05, 5 05, 5 57, 6 19, 6 41, 7 25, 7 55, 8 34, 9 21, 9 57, 10 39, 11 39 p. m., 12 59 night. Sunday—6 45, 8 05, 10 51 a. m., 2 05, 3 40, 5 07, 6 35, 8 30, 10 15, 11 15, 11 35 p.m.

For Flemington—7 12, 11 09 a. m., † 11 5 10 6 19 p. m. Sundays—6 45 a. m., 5 07 p. m.

For Phillipsburg and Easton—5 25, 8 21, 9 54 a. m., 2 11, 5 30, 6 41 p. m. Sunday—3 45 a. m., 3 08, 6 35 p. m.

For Bethlehem, Allentown and Mauch Chunk—5 25, 9 54 a. m., 2 11, 5 30 p. m. Sundays—3 45 a. m., 3 08, 6 35 p. m.

For Wilkesbarre and Scranton—5 25, 9 54 a. m; 5 40 p. m. Sundays—3 45 a. m., 3 08 p. m.

For Long Branch and Ocean Grove, etc—8 11, 11 09 a. m., 1 18, 3 44, 4 13, 4 47, 6 22, 11 28 p. m. Sunday (except Ocean Grove)—3 53 a. m, 3 30, 6 13 p. m.

For Red Bank—8 11, 11 09 1 18, 3 44, 4 13, 4 47, 11 28 p. m. Sundays—3 53 a. m, 3 30, 6 13 p. m.

For Lakewood and Atlantic City—(8 11 Lakewood only) 9 07 a. m, 1 18, 3 45, (3 44 p. m, Lakewood only). Sundays—3 53 a. m.

For Toms River and Barnegat—6 11 a. m, 1 18, 3 44 p. m. Sundays—3 53 a. m.

For Philadelphia—8 17, 7 13, 7 44, 8 44, 8 51, 9 44, 10 44, 10 51, 11 44 a. m., 12 46, 1 01, 1 39, 2 45, 3 44, 4 45, 7 47, 8 21, p. m., 1 17 night. Sunday—6 17, 5 45, 9 55, 10 51 a. m, 3 45, 4 56, 6 45*, 8 27 7 47, 9 47 p. m, 1 25, 1 17 night.

For Trenton—8 17, 7 13, 7 44, 8 44, 8 44, 10 44, 11 44 a. m, 12 46, 1 01, 1 39, 3 44, 4 45, 8 21, p. m, 1 17 night. Sunday—7 17, 4 45, 8 55, 10 51 a. m, 2 45, 5 37, 6 45, 9 47, 11 55 p. m, 1 17 night.

For Reading and Harrisburg—5 17, 8 35, 8 39, 9 54, (10 44, 11 44 Reading only), a m, 2 11, (5 44 through train), 1 17 night. Sundays—5 17 a m, 3 08, 5 37, 6 35 p m, 1 17 night.

For Pottsville, Sunbury and Williamsport—5 17, 8 35, 9 54 a m, 2 11 5 31 p m, 1 17 night. Sundays—5 17 a m, 3 08 p m, 1 17 night.

For Baltimore and Washington—1 17, 8 51, 10 51, a m, 2 45, 6 45, † 47 p m. Sundays 10 51 a m 2 45, 6 45 p m, 1 17 night.

*Change cars at Bound Brook.

W. G. BESLER, Gen. Pass. Agent.
C. M. BURT, Vice Pres. & Gen. Mgr.

Lehigh Valley Railroad

Time Table in Effect Nov. 28, 1903.

LEAVE SOUTH PLAINFIELD, N. J.:

8:06 a.m. daily (except Sunday) local to Mauch Chunk.

8:36 a. m. daily for Easton, Wilkes-Barre, Rochester, Buffalo and principal intermediate stations, connects at Depew Junction for Niagara Falls and Suspension Bridge.

2:12 p. m. daily local for Easton, Mauch Chunk, Hazleton, Pottsville and Shenandoah.

4:36 p. m. daily (except Sunday) "Wilkes-Barre and Scranton Express" Solid vestibule train to Wilkes-Barre, Through Parlor Car via D. & H. R. R. to Scranton and Carbondale.

6:31 p. m. daily (except Sunday) local to Easton.

6:40 p. m. daily solid vestibule train to Buffalo, Toronto and Chicago and principal intermediate stations except Rochester

FRANK ROWLEY, City Ticket Agent. 218 West Front Street, Plainfield, N. J Telephone 113-B.

Arrival and Departure of Mails.

PLAINFIELD POSTOFFICE,
Office opens 7 a. m., closes 7 p. m.
On Saturday's close half hour later.

NEW YORK MAILS.
Arrive—7:30, 8:40, 11:30 a. m.; 2:30, 5:00 6:30 p. m.
Close—7:30, 9:30 a. m.; 1:00, 2:30, 6:00, 7:45 p. m.

SOMERVILLE and EASTON.
Arrive—8:4 a. m.; 1:30, 2:15 and 7:00 p. m.
Close—7:30 a. m.; 1:45 and 6:00 p. m.

ELIZABETH—Direct.
Arrive—8:40 a. m.; 2:30 and 6:30 p. m.
Close—7:30 a. m.; 1:00, 2:30, 6:00 p. m.

PENNSYLVANIA—West of Easton.
Close 12:35 p. m.

NEWARK—Direct.
Arrive—8:40 a. m.; 2:30, 6:30 p. m.
Close—7:30, 9:30 a. m.; 1:00, 2:30 and 6:00 p. m.

PHILADELPHIA—Direct.
Arrive—7:30, 8:40, 11:30 a. m.; 2:30 and 7:00 p. m.
Close—7:15, 7:30, 9:30 a. m. 12:35, 4:30, 7:45 p. m.
Through fast mail for West and South close 4:30 and 7:15 p. m.
Through fast mail for East, close 1:00 and 7:15 p. m.

WATCHUNG, WARRENVILLE & GALLIA (Mt. Bethel)
Arrive—1:30 p. m. Close—9:00 a. m.
Watchung—Arrive 6:45 p. m. Close 5:30 p. m.

SUNDAY MAILS.
Office open from 9:30 to 10:30 a. m.
Mail closes at 6:15 p. m.

R. H. BIRD, P. M.

STONE AT BARTLE'S STONE YARD.

Yard: Corner Church and Second Streets.

Cut Stone, Building Stone—ALL KINDS.

FLAGGING AND CURB STONE.

Have some 18-inch and 2 and 3-ft. walk very cheap. Leave orders for your foundation and cesspool stone with us.

SMALLEY BROS.,

147 North Ave.

Butchers.

Everything usually found in a first-class market.

Roasting and Broiling Chickens a specialty.

Orders called for and delivered.

Telephone 83-A.

H. EGGERDING,

121 Park Ave., Manufacturer of the celebrated

C. O. D. CIGAR.

The best 5c Cigar in the State, and made on the premises from the finest Havana. Clear Havana Cigars a specialty. A large assortment of the choicest brands of Domestic Cigars.

J. W. VAN SICKLE,

132 North Ave., Plainfield, N. J.

Fresh and Salted Meats.

Game in Season. Philadelphia Scrapple.

Orders called for and delivered promptly.

Telephone No. 463 J.

LADIES DESIRING—

Knife-Pleating or Pinking

done, will please leave their orders at No. 22 Duer Street, and it will receive prompt attention.

MRS. PORCH.

GEORGIA TRAIN WRECKED.

Third In Four Days—Negro Arrested on Suspicion.

AUGUSTA, Ga., Sept. 14.—The third train in four days to be wrecked on the Central met with an accident while on its way from Atlanta to Savannah, a cross tie having been laid on the rails.

Officials immediately began an investigation, and within a few hours a negro was arrested on suspicion of having been concerned in the wrecking.

The train was a fast one and was running about forty-five miles an hour when the locomotive struck the cross tie. It is considered remarkable by railroad men that a serious accident with heavy loss of life did not occur.

It is believed that an organized band of train wreckers has been at work for some time in this portion of the state.

Harness Racing at Baltimore.

BALTIMORE, Sept. 14.—Light harness races at Prospect park resulted as follows: 2:19 class pacing, purse $500. Lady Bumps, b. m., by Bumps won second, third and fourth heats. Blackbird won the first heat and second money; Girl Ethan was third and Point Breeze fourth. Best time, 2:16¼ (second and fourth heats). 2:28 class pacing, purse $500. Society Belle, s. m., by Nuthurst, won second, third and fourth heats; Miss Gleam won the first heat and second money; Blanche R. was third and Zephyr fourth. Best time, 2:19¼ (second heat).

Big Forest Fire In Montana.

ANACONDA, Mont., Sept. 14.—A forest fire is raging in the mountains west of here, and a hoisting works and shafthouse, together with a bunk and boarding house, have been destroyed. A number of prospectors' cabins have been burned. The timber in the vicinity of the Blue Eyed Nellie mines is dense, and much valuable timber is being destroyed. The whole mountain is a mass of flames, and at night the sight is a spectacular one, the long lines of flaming pines being visible for miles around.

Court Martial For Statesboro Soldiers

ATLANTA, Ga., Sept. 14.—Governor Terrell has received the report of the Statesboro court of inquiry and on the findings of the court has ordered a court martial to take up the cases of Captain Hitch, Lieutenant Mell, Lieutenant Griner and Lieutenant Cone. Lieutenant McIntyre was exonerated by the report of the court of inquiry. Colonel Clifford Anderson of Atlanta is named as president of the court martial. The hearing has been ordered for Sept. 29 in Savannah.

To Pay Cuban Veterans Oct. 1.

HAVANA, Sept. 14.—President Palma has decreed that payments of one-half of the amount due revolutionary veterans shall begin on Oct. 1. Veterans who have not sold their claims will be paid in their own localities, and others, including buyers of claims, will be paid in Havana. The proceeds of the $35,000,000 loan will pay one-half of the recorded claims, with $4,000,000 to spare.

Five Men Scalded by Explosion.

WORCESTER, Mass., Sept. 14.—By the explosion of a twelve inch steam pipe in the north works of the American Steel and Wire company five men were scalded and otherwise injured. Carl Errickson was fatally injured. It is thought the others will recover.

Weather Probabilities.

Rain and cooler; fresh to brisk northeast to north winds.

FINANCIAL AND COMMERCIAL.

Closing Stock Quotations.

Money on call easy; offered at 1 per cent; prime mercantile paper, 3¾@4¼ per cent; exchanges, $270,703,925; balances, $8,516,984; exports of general merchandise from this port for the week ending today were valued at $8,402,010:

Closing prices:

Amal. Copper	57⅝	Norf. & West.	67⅞
Atchison	81¼	Penn. R. R.	129⅝
B. & O.	88¼	Reading	65¼
Brooklyn R. T.	55	Rock Island	27⅞
Ches. & Ohio	42	St. Paul	157⅝
Chi. & Northw.	187½	Southern Pac.	55⅞
D. & H.	167½	Southern Ry.	33¾
Erie	29⅝	South. Ry. pf.	85¼
Gen. Electric	172	Sugar	130¾
Ill. Central	137⅞	Texas Pacific	31⅝
Louis. & Nash.	121¼	Union Pacific	97⅝
Manhattan	157	U. S. Steel	15⅛
Metropolitan	121⅝	U. S. Steel pf.	64⅝
Missouri Pac.	97⅝	West. Union	91⅞
N. Y. Central	124¾		

New York Markets.

FLOUR—Firmly held, with moderate trade; Minnesota patents, $5.85@6.40; winter straights, $5@5.25; winter extras, $3.40@4.10; winter patents, $5.25@5.60.

WHEAT—Strong and excited on bad weather news, the strength of the cash situation and on the higher Liverpool cables; December, $1.17¼@1.20; May, 1.17¼@1.19⅝.

CORN—Firm and higher on the weather and with wheat; December, 58⅞@59c.; May, 57¼c.

TALLOW—Steady; city, 4⅛c.; country, 4¼@4⅝c.

HAY—Quiet; shipping, 67½c.; good to choice, 85c.

POTATOES—Firm; Long Island, $1.50@1.75; Jersey and southern, $1.25@1.50; Jersey sweets, $2@2.25.

STRAW—Weak; long rye, 80@85c.

BEANS—Quiet; marrow, $2.80@2.82½; medium, $1.90@1.95; pea, $1.75@1.77½; red kidney, $3@3.05.

WOOL—Steady; domestic fleece, 32@35c.

HOPS—Firm; state, common to choice, 1903, 27@35c.; olds, 7@13c.; Pacific coast, 1903, 26@31c.; olds, 7@13c.

BUTTER—Steady; fair demand; extra western creamery, 19@19½c.; extra nearby prints, 20c.

EGGS—Firm; good demand; nearby firsts, 21c. at mark; western firsts, 21@21½c. at mark.

CHEESE—Firm; fair demand; New York full creams, fancy, 9½c.

LIVE POULTRY—Steady; fair demand; fowls, 14½@15c.; old roosters, 10c.; spring chickens, 14@16c.; ducks, 12@13c.

DRESSED POULTRY—Steady; fair demand; fowls, choice fresh killed, 15c.; do., fair to good, 14@14½c.; old roosters, 10c.; nearby broilers, choice, 16@18c.; do., fair to good, 14@15c.; western, choice, 16c.; do., fair to good, 14@15c.

Live Stock Markets.

CATTLE—Supply light; market steady; choice, $5.60@5.75; prime, $5.30@5.50; fair, $3.50@4.

HOGS—Receipts light; market active; prime, heavy, $6.25@6.30; mediums and heavy Yorkers, $6.40@6.45; light Yorkers, $6.30@6.40; pigs, $6@6.20; roughs, $4@5.40.

SHEEP AND LAMBS—Supply light; market steady; prime wethers, $4.25@4.40; common sheep, $1.50@2; spring lambs, $4@6; veal calves, $7@7.50.

OUR SAMOAN ARMY

THE NATIVES TAKE KINDLY TO DRILL AND DISCIPLINE.

Their Uniforms Are Cheap, But Gorgeous Affairs of Many Colors—How Soldiers Are Selected by the Villages.

Pango-Pango, Island of Tutuila.—It is often said, in a spirit of mild criticism, that the uniform of the American soldier is too plain, too quiet.

It certainly lacks the gold lace and showy colors worn by most of the European armies. But we have succeeded in enrolling under our banner one style of regimentals that will surely never arouse reproach under that head. Uncle Sam has fitted out his tropic forces like the lilies of their own fields.

When the Samoan islands ceded two of their number to the United States, we found a peaceable, loveable people ready to make fri

With a desire to extend its usefulness throughout the community, The Plainfield Trust Company offers its facilities to all who desire their banking affairs carefully and expeditiously transacted.

Large resources, a strong board of directors and capable management are but a few of the many features that should commend this company to one considering the opening of a bank account.

The Plainfield Trust Co.

Capital	-	$100,000
Surplus	-	100,000
Deposits	-	1,000,000

SPORTING NEWS.

DIAMOND DUST.

The complete record of Charles Walton's work in sixteen games he played with the Plainfield A. C., shows that he was at the bat sixty-six times, made three runs, nine hits, one stolen base, six sacrifice hits, twenty-two put-outs, fifty assists and seven errors.

The question of Sunday baseball has reached a point in the National and American Leagues that calls for serious consideration brought about by the western magnates. It is claimed that these games do not pay, even in the west, where such large crowds attend. It is argued that the class going to the Sunday contests generally occupy the twenty-five cent seats, while the grandstand is comparatively empty. Another disadvantage presented is that the players should have one day's rest in order to insure first-class work during the other six days. There is also a movement on foot to make the grandstand seats more comfortable, even if a slight increase in price is demanded.

GOLF.

The events at the Hillside Tennis and Golf Club on Saturday will include the stated play for the Women's Handicap cup and regular play for the Golf Committee and Gaston cups.

In addition to the weekly play for the President's and Park Golf Club cups at the Park Golf Club on Saturday, there will be a team match between the Bachelors and Benedicts. The regular club team will play a match with the team at the Westfield Golf Club. This match is in the Central Jersey Golf League tournament.

Besides the team match at the Westfield Golf Club on Saturday between the home team and the Park Golf Club team, there will be the semi-final play in the Governors' competition.

William L. Glenney still leads in the competition for the Golf Committee cup at the Hillside Tennis and Golf Club with 11 5-6 points, while Williaard Wadsworth and Robert Abbott are a close second with 10½ points. For the Gaston cup, Harold Robert leads with 12 points. There was no change in the standing last week for the cups at the Park Golf Club, as no scores were returned in this weekly event.

This is the standing to date for the Golf Committee Cup at the Hillside Tennis and Golf Club:

W. L. Glenney	11 5 6
W. Wadsworth	10½
R. Abbott	10½
O. B. Morgan	9
L. Calkins	7½
H. F. Fox	5½
L. B. Taylor	5
G. F. Earl	5
G. F. Schoonmaker	5
H. D. Hibbard	4½
E. B. Schoemaker	4 1-3
O. E. Halsted	4
S. D. Lounsbury	3½
Arthur Murphy	3½
D. H. Rowland	3
J. E. Erickson	3
F. O. Reinhart	3
Geo. Cathcart	2½
A. L. Otterson	2½
J. A. Tompkins	2 1-3
Olaf Saugstad	2
R. S. Rowland	2
O. W. Abbott	2
O. A. Stover	1½
H. Huntington	1
H. L. Hall	1
E. E. Iremonger	1
G. T. VanBoskerck	1
D. W. Taylor	1
E. A. Cruikshank	5-6
G. M. Furman	1-3

This is the standing for the Gaston cup:

	Points.
H. Robert	12
T. W. T. Maxwell	9
H. L. Hall	7½
L. H. VanBuren	3
A. L. Otterson	2
W. F. Merrill	2
A. E. Barclay	1½
G. F. Earl	1
F. H. Andrews	½
J. M. Uhler	½

General Sporting News on Page 3.

SEVENTEEN REPUBLICAN VOTES IN ONE FAMILY

ABNER S. CORIELL, OF NEW MARKET, CAN CLAIM A RECORD.

Disputing the statement published in a metropolitan paper some time ago to the effect that a certain citizen of Montana held the title of having in his immediately family the largest number of Republican voters in the country, Abner S. Coriell, of New Market, a staunch supporter of the G. O. P. for more than fifty years, now claims that the title justly belongs to himself. The fact that Mr. Coriell himself is the father of five sons and three married daughters roused his interest to count up the number of voters in his family and their descendants. The grand total of seventeen Republican ballots cast each election beats the Montana man's record by one and gives to a Jersey man a national record. Added to Mr. Coriell's steady Republican ballot, the voters are as follows: Smalley Coriell, residing at Bound Brook, and his two sons; Charles Coriell, of Dunellen, and two sons; the two sons of the late Samuel Coriell, who are now living at New Brunswick George and William Coriell, of New Market. These votes from the families of Mr. Coriell's sons must be added to the ballots of Melvin VanKeuren, a brother-in-law, residing in Jersey City, and the father of two Republican sons; Charles Elliott and son, of Scotch Plains, and E. A. White, of Red Bank, another son-in-law.

E. B. Clark, of Crescent avenue, is greatly improved from a tedious illness.

Miss Clara Smith, of Duer street, has returned from her annual vacation.

Dr. F. C. Ard, of Park Avenue, has returned from Berlin after an absence of seven weeks.

—Joseph Cutille, of North avenue, has secured a permit to construct a two story wing on his home near Terrill road. The addition will be occupied as a store. James Redin will do the carpenter work.

IN THE CHRISTIAN FIELD

WORK IN THE CHURCHES OF THE CITY AND BOROUGH.

Sunday's collections at the Crescent Avenue Presbyterian church were devoted to mission work in Mexico and South America. Round sums were realized.

The choir of the First Baptist church resumed its place Sunday for the first after the usual summer vacation. With a few exceptions all the members were present.

Owing to a severe throat affection, Miss Linda Butler has been obliged to temporarily give up her Sunday-school class at the First Baptist church.

The delegates attending the twelfth annual sessions of the New Jersey Baptist State Convention, colored, held in the Mt. Olive Baptist church, have returned home. During their stay they were entertained by members of the church.

Holy Communion was administered Sunday at the morning service at St. Stephens' church, Netherwood. The Rev. William H. Neilson was celebrant and was assisted by Rev. Arthur S. Peck, rector of the church. In the absence of Charles M. Suhr, the church organist, Willam A. Conger, of Mountain avenue, was at the organ.

The Ladies' Aid Society, of the First M. E. church, held its first fall meeting in Vincent chapel, yesterday afternoon.

Dr. F. H. Martin, formerly a resident of this city, but now assistant pastor of Dr. Halloway's Church, at Dover, N. J., was the guest of friends here yesterday.

Five new members were received at the Congregational Church Sunday by letters of recommendation from their various pastors. The persons were principally new residents of the city. They were admitted at the congregation meeting held at the close of the communion service.

INTER-STATE FAIR.

Getting Things in Readiness for Show Which Commences September 26.

Former Mayor Welling G. Sickel, of Trenton, returned to that city Friday, from Newport, whither he went for the purpose of securing entries for the horse show which is to be a feature of the Inter-State Fair to be held at Trenton, N. J., from September 26 to September 30, inclusive.

His success with the greatest horse-owners of New York, Newport, Philadelphia, Bryn Mawr and Wissahickon was such as to insure a horse show at the Inter-State Fair which will compare most favorably with the most important exhibitions of this character held in the East.

Secretary Mahlon R. Margerum was at the Bethlehem Fair, Pa., Thursday and Friday, and at that exhibition he succeeded in securing a string of fast horses as entries in the superior racing programme which has been arranged by the Inter-State Fair Association.

Entries in the live stock departments of the Fair are being received in greater numbers than last year, and there will be many exhibitions of interest to those of this section of the State who attend the Trenton Fair. The list of exhibitors in the poultry, sheep, swine, pigeon and pet departments insures a presentation of these classes of live stock which will be even greater than that of 1902.

The Inter-State Fair grounds are at this time ready for the Fair, all workmen having completed their respective duties the latter part of last week. The large exhibition buildings have been completely renovated and painted, and their condition will add greatly to the charm of the largest and most complete display of home products ever seen in this section of the United States.

The women of New Jersey have shown their interest in the Fair by liberal entries of home work, and when their efforts are arranged in the display cases the exhibition buildings will be a veritiable art gallery, showing the handiwork of housewives and the girls of every county in the State.

Kuroki's Name.

Several French soldiers, survivors of the Chinese expedition of 1856, are responsible for the statement that Gen. Kuroki is in reality half French. His name, they say, is properly spelled Curique. According to the story of these soldiers, a French officer, Capt. Curique, while serving in China in 1856, married a Japanese girl. A son was born to them, who was given the Japanese name Kuroki, corresponding to the French Curique. This son, it is said, is Gen. Kuroki. Capt. Curique died last year in France.—London Hour Glass.

Wouldn't Give Him Time.

Brokeleigh—I did think of ordering a suit from Cutts, but I couldn't get him to promise to give it to me on time.

Newitt—Why, he's usually very prompt.

Brokeleigh—Oh, yes; but he wanted me to be equally prompt.—Philadelphia Press.

—Use Press Want Ads.

EDUCATIONAL.

Mr. Leal's School For Boys.

1882—1904

Has sent boys to College every year for twenty-two years.

Boys have entered sixteen different Colleges, but the great majority have gone to Yale, Princeton, Harvard and Columbia.

Junior Department receives boys 9-10 years of age.

Next school year begins on Tuesday, September 13th.

JOHN LEAL, Principal.

Cedarcroft School

For Boys

Opens September 14th.

For information apply to R. M. HUSE, Principal, 1003 Park Ave., Plainfield.

8 15 1m

NINTH SEASON.

Mr. Frederick F. Dawes,

Assistant Teacher with Mr. George T. Dodworth, 12 East Forty-ninth Street, New York.

CLASSES FOR DANCING AND POLITE TRAINING.

Seminary Hall, Plainfield, N. J., Commencing TUESDAY, OCTOBER 11, 1904.

9 13 2ms

WILLIAM HOLMES,

BARITONE.

VOICE CULTURE.

Rooms 202-203 Babcock Building.

9 12 6

Plainfield Seminary

will re-open Thursday, Sept. 15, 1904. Thirty-seventh Year.

Principals { MISS KENYON MISS ARNOLD

-Piano Instruction-

Resumed Sept. 15, 1904.

Miss Anna O. Marsh and Miss Minnie S. Marsh.

Virgil Clavier Method, a Specialty.

915 Madison Avenue. 9 1 tf

The Hartridge School,

303 E. 7th St. & 107 W. 7th St.,

Reopens Sept. 21st,

9 6 12 at 9 o'clock.

J. Edmund Skiff,

Voice Culture,

Babcock Building.

Send for circular.

New York Law School, 25 Nassau St. New York City. 'Dwight Method' of Instruction.

Students may take Day School or Evening School. LL.B. in two years; LL.M. in three years. High standards. Prepares for bar of all states. Send for catalogue.

8 1 eod 2m GEORGE CHASE, Dean.

VIOLIN INSTRUCTION.

Miss Emerson, pupil of Prof. Markees, Berlin, Germany. Tuesdays and Fridays from 2 to 5. Babcock Building, Studio 305. For particulars address Carnegie Hall, 874 New York.

Plainfield Business College Opens September 1

St. Gabriel's Academy,

Corner Jackson and Watchung Avenues. Select School for young ladies and boys from 6 to 12 years old. 9 6 1m

ESTATE OF John Dargatz, deceased. Pursuant to the order of George T. Parrot, Surrogate of the County of Union, made on the application of the undersigned, executor of said deceased, notice is hereby given to the creditors of said deceased to exhibit to the subscriber under oath or affirmation their claims and demands against the estate of said deceased within nine months from the ninth day of August, 1904, or they will be forever barred from prosecuting or recovering the same against the subscriber.

WALTER L. HETFIELD, Executor.

8 10 9w

The Park Stables.

Livery and Boarding.

108 Somerset Street

Telephone 493 J. North Plainfield.

High-class Horses and Carriages. Prompt Service.

JAMES D. FRAZER.

Our Store Will Close All Day Monday, September 19.

S. SCHEUER & CO.

GROCERS and BUTCHERS.

ARE OFFERING THESE SPECIAL BARGAINS FOR

THURSDAY, FRIDAY and SATURDAY.

120 Stamps with 1 lb. Best Tea 70c lb.	100 Stamps with 1 lb. New Crop 60c Tea.	70 Stamps with 1 lb New Crop 50c Teas.	30 Stamps with 1 lb Choice Teas 35c lb.

30 Stamps with 1 lb Best Mocha and Java, per lb 32c
20 Stamps with 1 lb Premium Java, per lb 27c
20 Stamps with 1 lb Best Maracaibo Coffee, per lb 23c
10 Stamps with 1 lb Golden Santos Coffee, per lb 18c
100 Stamps with 1 lb Premium Baking Powder 45c

Colman's Mustard, 11c can.	Curtis Bros. Blue Label Catsup 17c bot.	U-needa Biscuits, 3½c pkge.	Borden's Eagle Brand Milk, 12½c can.
Swift's Lard, 8c lb.	Mustard Sardines, large tin, 8c.	Mason's Quart Fruit Jars, 49c doz.	White Floating Soap, 10 cakes 25c.

Green Ginger Root for preserving, per lb 12c
Choice Crab Apples, pony basket 30c
Best Full Cream Cheese, per lb 12c

IN OUR MEAT DEPARTMENT.

50 Stamps with 5 lbs. Chuck Roast.	50 Stamps with 5 lbs. Rump or Bot. Rd. Corned Beef.	20 Stamps with each Leg Lamb.	10 Stamps with 2 lbs. Hamburg Steak.

$1.00 in Stamps with ½ lb. Boiled Ham.
$1.00 in Stamps with ½ lb. Cooked Corned Beef.
$1.00 in Stamps with ½ lb. Chipped Smoked Beef.

1.00 In stamps with any of the following articles:

3 lb box Argo Starch 20c
7 cakes Laundry Soap 25c
3 lb box choice Rice 20c
3 lbs Pearl Barley 15c
1 pkg Macaroni 10c
1 pkge Pearl Taploca 10c
1 package Hasty Taploca 10c
1 pkge Premium Farina 10c
1 package Rolled Oats 10c
1 pkg Parlor Matches 12c
1 pkg Washing Powder 10c
¼ lb pkg Pickling Spice 12c

1.00 In stamps with any of the following crackers:

1 lb Choc. Vanilla Twist 16c
1 lb Chocolate Sensations 15c
1 lb English Wine Crackers 12c
1 lb Fruit Crackers 15c
1 lb Grandma's Cookies 12c
1 lb Spice Jumbles 12c
1 lb choice Mixed Cakes 12c
1 lb pkge Graham Crackers 12c
2 package Social Teas, ea 10c
2 pkge 5 O'clock Teas, ea 10c

1.00 IN STAMPS with following vegetables:

Pony Bas. White Potatoes 20c
Pony Bas. Sweet Potatoes 25c
Pony Basket Onions 30c
Pony Basket Turnips 18c
Pony Basket Green Peppers 20c
Pony Basket Apples 19c
2 cans Sweet Corn 25c
2 cans Sweet Peas 24c
2 cans Tomatoes 20c

Ignito, self-lighting Gas Mantels. No match required. It lights itself. 30c ea. at Scheuer's.
Powalite, a Mnatel that gives a splendid light. 10c each at Scheuer's.

IF you have never succeeded in getting glasses that improved your vision, don't you think it advisable to drop in and see us? It will cost you nothing unless you choose to give us an order.

STILES & CO.

Philadelphia EYE SPECIALISTS

107 E. Front St.

Every Thursday.

Hours:—11:15 a. m. to 1 p. m. and 1:45 p. m. to 4:30 p. m.

AUCTION!

The House and Barn on rear of school lot, corner of Somerset street and Park place, will be sold to the highest bidder

Saturday Afternoon

at 1 o'clock. Terms Cash.

J. H. COOLEY, Ch'n Committee.

9 14 2

BUTTER, EGGS and POULTRY

direct from best Jersey farms.

Celebrated Bacons & Bolognas.
Fancy Creamery Butter 26c.
All Eggs positively Fresh.

H. H. Smith,

228 Park Avenue, Opp. North.

Plainfield Property

For Sale, To Let and Exchange.

Now is the right time to buy—have some bargains. IRA L. LaRUE, Coward Building, 109 Park Avenue.

Great Sale of $5, $7 and $9 Fall Jackets for $3.44

THE PARIS

Great Sale of $5, $7 and $9 Fall Jackets for $3.44

Great Sale of $5.00, $7.00 and $9.00 Ladies' Fall Jackets on Sale Tomorrow

At $3.44.

The most radical, the most decisive Clearance event of the season. There are no reservations of any description. Prices have been reduced regardless of every consideration, save that effecting immediate clearances. Early purchasing is advisable Tomorrow.

SEE WINDOW DISPLAY.

214 W. Front St. J. A. FASS, Prop.

Porch Rockers. Lawn Settees. Willow Chairs.

Powlison & Jones,

149 & 151 East Front St.

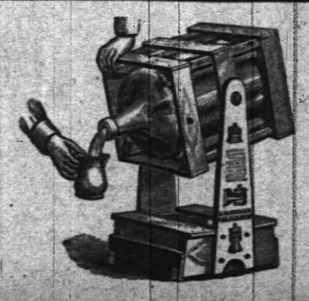

TRY 5 GALLONS WASHINGTON ROCK SPRING WATER.

Orders by mail promptly filled.
Patent swinging crate, very convenient

Plainfield Spring Water Co

Box 743. Plainfield, N. J.

CYCLISTS' CALENDAR.
Sun Rises 5:41 a. m.
Sun Sets 6:09 p. m.
Lanterns must be lighted at 7:09 p.m.

THE DAILY PRESS.

THE WEATHER.
Fair tonight, cooler in the interior; Friday, fair. Ther. 70.

ESTABLISHED MAY 10, 1887 — PLAINFIELD, N. J., THURSDAY, SEPTEMBER 15, 1904. — TWO CENTS A COPY—$5 A YEAR.

STORM DOES MUCH DAMAGE

Most Destructive Rainfall in Years Visited Plainfield Last Night.

CITY IN DARKNESS

Electric Light, Telegraph and Telephone Systems Injured—Trolleys Tied Up and Streets Flooded—Other Damage.

Not since July 28, 1897, has such a storm visited this vicinity as that which started at 1 o'clock yesterday afternoon and waged until 4 o'clock this morning. It raged the worst from 2 until 4 this morning and the loss will foot up to hundreds of dollars. In fifteen hours the rainfall was 6.70 inches, while the total rainfal during the storm seven years ago was but 5.52 inches in twenty-four hours.

Richmond street, from East Front street to East Seventh street, was a veritable canal until late in the morning. Here, as in other places near the brook, the water spread over the entire roadway and stood some six or eight inches in depth. Under the railroad bridge on Richmond street, there was standing water all yesterday afternoon, hampering the trolley cars. In the early morning down-pour the water swept further and this morning extended several hundred feet along East Fifth street.

East Seventh street at Richmond street was heavily flooded. The brook swept over the bridge here and poured over the roadway, extending up and down the street. The courts of the Cedar Brook Tennis Club were flooded and washed out. Above Richmond street, East Seventh street was especially treacherous. Sewer contractors here had left the roadway soft, and beneath the standing water was thick mire. A wagon of the Watchung dairy, sunk to the body in this mud near Richmond street, and was deserted.

At Putnam avenue and Richmond street there was also half a foot of water, extending completely through to Watchung avenue. A heavy tree, completely uprooted, fell across the trolley wires at the lower Putnam avenue switch, tearing wires from the poles and breaking the feed wire, wrenching off guys for some distance along the track. The brook, level with the banks of its channel between Putnam and Watchung avenues, spread over backyards and lawns, and considerable water entered the cellars. Beyond Watchung avenue, the brook spread over the low meadow and considerable part of Cedar Brook Farm was submerged.

Weather Prophet John Nagle reported today a record-breaker in the rain-fall between the hours of 1 o'clock yesterday afternoon and 4 o'clock this morning. The fall was 6.70 inches, which has not been reached before in thirteen years, the length of time official records have been kept.

Grant and West End avenues were, as usual in heavy storms, a river of water, helping to swell Green brook to abnormal size. On the northside of West End avenue the water washed out the roadbed for a distance of twenty-five feet and the lowlands back of H. C. Compton's residence was completely covered with water. The highest point was reached at about 5 o'clock. After that the water receded steadily until during the morning hours then there was an almost normal condition of the stream which separates the city from the borough.

Letter-carrier E. T. Dunn, who lives at the corner of Grove street and Linden avenue, started out at his usual early hour to collect mail from the letter-boxes. Although the street lights were out and the storm was raging hard he did not think it necessary to carry a lantern, believing that he could get along without it. At the corner of Duer street and Lincoln place he actually got lost. He decided to return for a lantern, and it took him almost an hour to reach his home, during which time he had a most unpleasant experience.

As a precautionary measure, the employes at the electric light plant of the Public Service Corporation, in this city, the electric current was shut off between the hours of 2 and 3 o'clock this morning, except in the business section of the city where the wires are underground. This action was taken because of the falling trees and many broken wires throughout the city and borough.

Manager Charles W. Runyon reports that 200 telephones were put out of business.

Though heavily weighed down and subjected to severe strain by wind and falling trees, fire alarm wires stood the strain generally through the entire city and the system was open during the entire night. The taps from time to time this morning were caused by electric and 'phone linemen disentangling wires.

The local trolley company was severely crippled by broken wires and deep standing water. Not a wheel moved in the entire system during the early morning downpour, but the through line commenced operations this morning. The first cars began to run on schedule time at 10 o'clock and at that time the through line was entirely open, though accurate service could not be secured until afternoon.

In the borough the damage was wide-spread and in many cases seriously interferred with the operation of the electric light, trolley, telephone and fire alarm systems. Numerous instances were seen of large trees uprooted by the fury of the wind, huge branches cast across the streets amid a tangle of broken wires, to say nothing of damage to the macadam pavement of the streets themselves.

The only break in the borough fire alarm system was that on Manning avenue caused by the fall of a tree not far from Watchung avenue.

Two electric light poles were carried down by falling trees in the Prideville section, one on Greenbrook road, west of Harrison street, and the other in the grounds of Col. John F. Wilson.

On upper Duer street, the evil effects of cutting roots of trees in grading were shown by the fall of several large trees which put that section of the electric lines out of commission. Vine street, Grandview avenue, Washington avenue and Grove street were also heavy sufferers in the general wreck.

According to John H. Tier, the level of the lake above his dam was higher than ever before, the greatest stage coming to within two inches of the lakehouse floor. At that time the water flowed two feet deep over the entire dam.

The flood made itself felt at the Somerset street mill also, threatening at one time to wash away the old sheds in the rear of it.

FLIM-FLAM MAN GOT A FORTY-DAYS SENTENCE

NEW YORK NEGRO TO REST AT FORT DODD FOR A TIME.

Ralph Ball and a companion, both negroes from New York, worked a trick bet on Joseph Dunham, also colored, who is employed by Salmon C. Baker, the West Fifth street printer, yesterday morning and Ball was sentenced to forty days this morning by Judge Runyon as a consequence.

The two men accosted Dunham on West Front street in front of the First Baptist church and while talking, one borrowed a knife from the other, remarking that Dunham would find it impossible to open the knife and offering to bet two dollars on the proposition. Dunham put up his watch in lieu of the money, only to find that the knife was "fixed." He told the men to come with him and he would redeem the watch in money, but when they met a policeman he had Ball arrested, the other chap having skipped in the meantime.

Legal Victory Not Complete.

Proceedings in suit instituted by Wolff & Co. against Charles Utter, of this city, resulted in the award of $170 from a claim of $270. The case was heard Tuesday at the District Court at Elizabeth and the decision was rendered by Judge Atwater. The action was brought to recover an unpaid bill for goods sold Utter since his residence in this city. Francis J. Blatz, Esq., Utter's attorney, sought partial discount on the grounds that Utter was at the time an employe of the firm and was privileged to certain commissions. He won his point and the Judge gave the decision announcing a discount of $100.

No Band Concert.

Benjamin LaVere decided today, that owing to the condition of the weather, to postpone the band concert announced for tomorrow night. If the weather will permit it may be given next week.

—A hundred and twenty-five baskets of choice white and yellow peaches on sale in the morning at Neuman Brothers'. Prices 75c, 85c, $1 and $1.25. An opportunity for preserving.

DUNELLEN SUFFERS FROM DESTRUCTIVE STORM

STREETS FLOODED AND TROLLEY LINES TIED UP.

The storm at Dunellen was the most severe of recent years. Some large shade trees were literally stripped of leaves and in many places the sidewalks and streets were blocked with large limbs. Green brook rose very rapidly and passage between Dunellen and Greenbrook was practically impossible. A small shed attached to Charles Kirby's residence was blown down and all the street lights were out. Considerable damage was also done at New Market.

The first trolley car from Plainfield reached the Rock avenue switch a little before 11 o'clock. The water around the switch was still a foot deep at noon and cars will not get all the way through until tonight. The through cars have also been blocked by the high waters. The Bound Brook cars were able to run on schedule time.

Y. M. C. A. RECEPTION TO BE PLEASANT EVENT

MARTIN KORFF'S ORCHESTRA TO FURNISH MUSIC FOR THE AFFAIR.

Martin A. Korff, leader of the Y. M. C. A. orchestra, has offered to contribute a musical programme with the entire orchestra on the occasion of the reception given by the Association to Mr. and Mrs. Kenneth Robbie and to Physical Director Frederick J. Henckel, Saturday evening. On that occasion, the programme to be rendered by the orchestra will be as follows:

"Japan's Triumphal March," Vanderloot; overture, "The Fairy Queen," W. Tobin; cornet solo, selected; oriental intermezzo, "Ramsa," Comstock; trombone solo, "Beautiful Home of Paradise;" intermezzo, "Katunka;" vocal solo, selected; valse suite, "Voice of the Flowers," Smith; descriptive selection, "Old Louisiana," Michaelis; march, "The Flower Queen," Korff. The programme will be rendered in the Association Hall.

Invitations has been extended to all members of the association to be present at this reception, which will be of a pleasant, informal nature.

Special entertainment of an informal nature has been arranged for by the committee, consisting of O. S. Rogers and Dr. Norman Probasco. Mrs. Joseph Phillips, Mrs. John Valiant and Miss S. Lena Bass will form the reception committee and refreshments will be served by a committee from the women's auxiliary of the Association, of which Mrs. Joseph W. Gavett is chairman. The entire building will be thrown open for the occasion and the decorations will consist of bunting, plants and cut flowers.

Street Work Needed.

The time is not far distant when the street committee will have to devise means for the permanent repair of West End avenue, between Front street and the brook. A heavy rain washes out the road-bed and gullies are washed on the side of the road. Too much is expected of the avenue in the way of carrying off surface water from Grant avenue, East and West Front street, while there is only one storm sewer of ordinary size in the avenue to do the work. Yesterday's rain resulted in more or less damage to the street.

To Build on Leland Avenue.

Permits for erection of a two-story frame house has been granted to Michael Wunderlich, of Leland avenue, and work of erection will be commenced at once. The building will measure twenty-four feet square. William Dally has charge of the mason work and William D. Bird is the carpenter.

High School Building Commenced.

Mason work on the new city High School at West Ninth street and Arlington avenue, was commenced yesterday by Tallamy Bros., the subcontractor. The hewn stone foundation tiers are now being placed in position and if the weather be favorable, the first tier should be completed in about ten days.

Mr. Mack Did Not Bet.

The Daily Press was imposed upon yesterday with a report that Lewis C. Mack, of Somerville, had bet $500 on the West End team winning the game with Plainfield on Saturday. In justice to Mr. Mack a denial of the report is made.

TO PAVE ENTIRE STREET

Councilmen Believe That P. S. C. Should Bear Expense.

IMPROVEMENT HELD UP

Committee Meeting Tonight Likely—Why City Should Not Pay.

It is quite likely that there will be a meeting of the street and finance committee of the Common Council either tonight or tomorrow night to confer with a representative from the Public Service Corporation concerning the proposed improvements on Watchung avenue, which includes the laying of vitrified brick and the possible laying of double tracks.

The matter of paving the avenue with vitrified brick is necessarily held up until some word is received from the trolley company as to its intended action. The company is desirous of putting new rails in the avenue before the permanent pavement is laid, and now that there is talk of laying a double track, there is even a greater degree of uncertainty. As yet the company has not deposited $1,200 with the city treasurer, its share of the expense for paving the avenue with brick and the work cannot be started until this is done. There has been no meeting of the street committee recently and no word has been received from the Public Service Corporation about the improvements.

There is a feeling among the members of the Common Council that if the trolley company is anxious to lay double tracks from Front and Somerset streets to the corner of Watchung avenue and Fourth street, it should be willing to pave the entire street with vitrified brick, as specified. It is possible that the company may never be able to get this privilege again upon such advantageous terms, as future Common Councils might demand even more than this. Another thing, the city has now decided, chiefly at the request of the trolley company, to lay a permanent pavement on Watchung avenue, it is believed that no better opportunity is in sight for making the whole improvement at once and thus prevent a tearing up of the street at some future time.

It is argued that inasmuch as some property-owners along the proposed line of improvement have requested the laying of a double track, the trolley company may say that the city should not require the laying of a permanent pavement the entire width of the street. This counts for little, as the Common Council is not compelled to allow the company to lay double tracks in accordance with the petitions, and if it is so anxious to improve its service and relieve the congested condition on Watchung avenue, many believe that the company should be willing to pave the street for the privilege of occupying additional room in the street.

President R. I. Tolles has expressed himself in favor of adjusting matters to prevent the crowded condition on the avenue, but he wants the city to get all that is right and fair in the matter. It is quite likely that today he will communicate with the trolley company and ask them to send a representative to a meeting of the Councilmanic committee, one who will have some authority to speak for the company.

The city is anxious to start the work of laying the brick pavement, but as the company is equally concerned in the improvement, it does not feel like going ahead until some word is received from the company. There is an opinion that the company will be willing to act fair and no doubt agree to pave the street for the privilege of laying other tracks. Such improvement would do away with a whole lot of trouble in the future and be a benefit to the company as well as the city.

Repairing Trolley Tracks.

A gang of laborers from the Public Service Corporation's track repair headquarters at Picton Junction, are at work taking the wrinkles out of the West Front street trolley tracks. The old fish-plates which are small, four-hole affairs, are being replaced by heavier, six-hole plates. As the rails have to be drilled to accommodate the extra bolts, it is quite a tedious piece of work. Considerable fault is being found by the residents along Front street because the work necessitates the tearing up of the macadam which was in perfect condition on this thoroughfare.

—Careful parents and housekeepers should note change of the only agency for the Willswood Farm's milk and cream to F. W. Dunn's. Route delivery by C. L. Jeter. 9 8 10

1,600 MILE TRIP TO ATTEND A FUNERAL

MOTHER AND SON RUSH ACROSS CONTINENT TO BE AT OBSEQUIES.

After a journey of 1,600 miles across the continent from Dawson, Iowa, Thomas M. Muir and his mother, Mrs. Andrew Muir, of Essex street, arrived this morning to attend the funeral of William Muir, another son of Mrs. Muir, who was killed by an accidental fall. On arriving at Dawson, Iowa, at noon on Monday, where they had gone to visit relatives, Thomas Muir was handed a telegram announcing his brother's sudden death.

Within three hours he and his mother were rushing East again, she not knowing that the injured boy had passed away. A conductor on the C., R. I., and P. road telegraphed to De Moines requesting that the Wabash express be held until his train reached that point explaining the circumstances. Fifteen minutes after its regular time of leaving, the Wabash express pulled out of DeMoines with Mrs. Muir and her son, Thomas, aboard. Not until they reached this city, did the son tell his mother the sad news. She broke down completely.

Rev. L. R. Howard officiates at the services held at Hope chapel this afternoon. Interment will be made at Hillside.

MISS FREDERICKSON NOW MRS. ASSENFELTER

DAUGHTER OF SERGEANT CHRISTIAN FREDERICKSON A BRIDE.

Notwithstanding last night's gusty rainstorm, the Netherwood home of Christian Frederickson was bright with a profusion of flowers and shaded lights amidst which the brilliant costumes of the guests who were gathered to attend the wedding of Miss Christina Fredericka Frederickson and Walter Assenfelter. The ceremony was performed by Rev. Dr. W. C. Snodgrass, pastor of the First M. E. church. Miss Emma Lewald, of Netherwood, was bridesmaid.

After a wedding tour through Canada, in the course of which a visit will be made at the home of the groom's sister in Toronto, Mr. and Mrs. Assenfelter will make their home at Dunellen.

Mr. Assenfelter is a train baggagemaster on the Jersey Central and has been residing at Dunellen for some time.

G. O. P. HEADQUARTERS.

Rooms in the Babcock Building Chosen and Campaign Arrangements Completed.

The committee appointed to select Republican headquarters in this city for the fall campaign, has decided upon rooms in the Babcock building and has rented two large front offices on the second floor. By the first of the week, the headquarters will be equipped and ready for service during the entire campaign. Arrangements have been made to hold the Republican city convention there. The committee will place a campaign transparency before one of the front windows.

George Ball Withdraws.

In the interests of harmony, George Ball, of Fanwood township, has decided to withdraw from the race for a Republican Assembly nomination. A host of political friends in this section of the county and particularly in Plainfield will regret his decision, but Mr. Ball declares that as his supporters would have to carry the fight to the convention floor he prefers to sink his own ambition in order that the present harmonious condition in Union may continue during the present important campaign.

Athletes Choose Officers.

The Athletic Association, of the North Plainfield High School, elected these officers yesterday: President, Clarence Hand; vice president, Otto Mueck; secretary, Leo Kenney; treasurer, Carl Steiner; manager basketball team, M. K. W. Heicher. The officers and Mr. Hiecher will at once draft a new constitution. The basket ball team will begin practice at the Y. M. C. A. October 1.

Inspected Proposed Trolley Line.

Mr. Pack, of Jersey City, superintendent of construction of new work for the Public Service Corporation, accompanied by H. C. VanEmburgh, of this city, made a tour of inspection of the proposed trolley line between this city and Metuchen today.

FAILED TO RECOGNIZE NEGRO AS HER ASSAILANT

MISS DAVIS HAD MAN ARRESTED, BUT HE WAS RELEASED.

Miss Annie Davis, who was robbed on West Seventh street last Saturday evening while on her way home, by a negro, notified the police yesterday that she thought she recognized one of the employes of the Truell Inn, on Park avenue, as the assailant.

A policeman was detailed by Chief Kiely to meet Miss Davis on the street not far from the Inn and after a short time the man seen by Miss Davis yesterday, came along and was placed under arrest pending an investigation. He was perfectly willing to submit his person and rooms to a search, which failed to bring to light the stolen articles and further claimed that he could prove an absolute alibi, which he did to the full satisfaction of the authorities. As a result the man was immediately released and the investigations of the police are being directed in another channel.

ASSEMBLY CHAMBER HANDSOMELY DECORATED

STATE HOUSE COMMISSION AWARDS CONTRACTS FOR THE WORK.

The New Jersey State House Commission has awarded the contract for the painting and decorating of the Assembly chamber and Assembly committee rooms to J. D. Margerum, of Trenton. The contract price for the work is about $3,700. The painting and decorating is to be commenced immediately.

The walls and ceilings of the Assembly chamber and committee rooms are to be painted in rich leather tones with gold ornamentation, making a very pretty effect.

The corridors leading to the Assembly chamber are to be painted to match those recently painted in the other parts of the State House.

The State House Commission approved of the changes being made in the State library. In addition to these changes there will be new glass put in the ceiling lights, in order to give more light to the place. Cathedral glass of light tones will be used.

The dome of the Capitol is to be gilded. The contract will be given out later.

SCHOOLS CROWDED.

Special Arrangements Necessitated by Unusual Enrollment in the City Schools.

With the abatement of the confusion attendant upon the opening of the city schools, it now becomes evident that the new enrollments exceed any of previous years. At the High School, conditions have become so crowded as to necessitate two sessions for some of the pupils, while at the Irving School fifty new pupils are entered.

The Bryant and Washington schools are also crowded, but arrangements have been made for the accommodation of all pupils.

Van Blocked Trolley.

A large furniture van belonging to the Englander Transportation Van Company, of New York, was stalled at the Clinton avenue trolley switch from 10:45 to 12 o'clock last night, blocking trolley traffic during those hours. Finally with the assistance of trolley employes the van was moved to one side of the road.

Livery Concern Change.

Dr. Lewis S. Pocock has sold his share in the livery business of the firm of Pocock & Co. to his partner, Harry B. McDonald, who will continue the business. Dr. Pocock is arranging for a pleasure trip to Ohio, after which he will devote himself to his veterinary practice.

At Firemen's Convention.

John Cose, Wm. H. Addis and Wm. T. Newman, delegates from the Plainfield Exempt Firemen's Association, and Jerry Foss, Frank Schuck and Edward Terry, of the North Plainfield Fire Department, are attending the annual State convention of the Firemen's Relief Association being held at Atlantic City.

Educational Board's Sale.

The house and barn standing on the rear of the school property, corner of Somerset street and Park place, will be sold Saturday afternoon at 1 o'clock to the highest bidder. Further information can be obtained from Dr. J. H. Cooley, chairman of committee from the Board of Education.

—Use Press Want Ads.

NAME BLACK FOR GOVERNOR

Democratic State Convention Convened at Trenton at Noon to Take That Action.

CHUNKS OF HARMONY

J. R. Hardin, of Newark, Temporary Chairman—Change in Choosing the State Committeemen.

Charles G. Black, of Jersey City, member of the State Board of Taxation and the equal taxation commission, will be nominated for Governor by the Democratic State convention which convened in the State street theatre at Trenton today at noon and he will make the run on a platform that will declare unequivocally for equal taxation.

John R. Hardin, of Newark, is temporary chairman of the convention and William K. Devereux secretary. The temporary secretaries are John P. Dullard, of Mercer; John H. Mattson, of Somerset; Ralph Sayers, of Bergen; John O'Rourke, of Passaic; Edward Grosscup, of Gloucester and John J. Matthews, of Hunterdon.

The Plainfield delegates are Walter L. Hetfield, Sr., Clarence E. Teel, J. V. F. Dilts, J. E. Martine, H. W. Marshall, I. G. Hulburt, Elmore D. Moffett and Charles Yaeger. The North Plainfield delegate is Alonzo D. Townley. David J. Carney, the North Plainfield leader, arrived last night.

The nomination has been drifting towards Black for months and became certainty after the meeting of the State committee last night at the Trenton House.

Democratic delegates from all sections of the State began gathering at the Trenton House yesterday afternoon, and by early last evening hundreds of the party workers who today will name the candidate for Governor of New Jersey had assembled at the hostelry. In many respects this pre-convention gathering of Democrats was remarkable. In the first place, it was unusually large, several county delegations having their entire membership there.

There is a spirit of enthusiasm and certainty of victory on State issues that augured well for a successful outcome of the contest. One of the most pleasing features of the gathering was the very general desire, as expressed by the delegates, to put party success above personal adhesion to any particular candidate.

State Chairman Gourley has announced that the committee has decided to recommend to the convention that a change be made in the method of choosing the members of the committee, by which they will be selected in each presidential year at the convention held in the spring to choose delegates to the National convention. This will enable the new committee to get together and organize before the opening of the campaign in the fall. In the opinion of the State leaders this will be much better than the present method, and the new committee organized at the State convention in September when the campaign is well under way.

Former Senator Smith, when pressed for a statement in regard to the man likely to be named for Governor, he said pointedly: "I have no personal choice in the matter but with Hudson so strongly Democratic I deem it wise to accede to the desires of the party here."

No Independent Ticket.

The independent ticket in the Fourth ward, spoken of a few weeks ago, did not materialize on Tuesday at the primaries. This ticket was supposed to be put in the field by the friends of temperance in that ward, principally those who interested themselves in the fight last year against the saloons there. Mansfield Smith was picked as a candidate for the Common Council.

Primary a Farce.

In New Providence township, Union County, not a single vote was cast at the primaries on Tuesday. The only candidate for nomination was William Lutz, Republican, who wanted to attend the Congressional convention, but no ballot was put in the box for him.

—Both & Co. will be closed all day Monday, September 19, on account of holiday. 9 14 4

POINTS FOR THE BUYERS

READY REFERENCES FOR THE LOCAL BARGAIN SEEKERS.

Time for the train? Hasn't the expressman come? You didn't get Wierenga. He's never late. Office on North avenue.

TenEyck & Harris, the coal dealers, would like to put in your winter supply of coal now before the rush begins. They carry only the best grade of anthracite.

Dudley Miller, the Park avenue druggist, has a reputation for selling the best drugs and medicines, toilet articles, cigars and confectionery. Give him a trial.

When you are in need of first-class jewelry, silverware, watches, diamonds or clocks, call at Charles E. Vail's store in Park avenue. He can accommodate you.

When your earnings are in the Dime Savings Institution there is a feeling of security not experienced when the money is kept elsewhere. Liberal interest is paid on deposits.

No help, no made-made bread. That is the case in many families. You can get bread, cake and pies "like mother used to make" if you go to W. W. Warnock, the West Front street baker.

Get in the swim and have your vacation pictures developed by a professional. Frank W. VanWinkle has perfect facilities for the work and orders are finished promptly. Kodaks and other cameras and supplies.

This is the height of the preserving season. If you are in need of any supplies for the work, you'll find them at Gavett's on West Front street. Quart and pint jars, stone pots, covers and rubbers, all of the best quality. "The beautiful store."

Henry Eggerding, the old reliable cigar manufacturer, has a reputation built on the merits of his C. O. D. and Jockey Club cigars. His new brand, La Union de Cuba, is a fine panatela size just on the market. Pure Vuelta stock.

Brown is the fashionable color this fall. If you haven't ordered your fall suit, get a brown one. And say, stop in the look over some of the suits Werner has at his West Front street store. You'll have a hard time deciding, but it will be only because you like them all so well. Haberdashery and men's furnishings.

You will always find in season fresh vegetables, the best grade of groceries and the finest cuts of meats at S. Scheuer & Co.'s store on West Front street. In comparing these goods with others and the prices, you will readily see that it is to your advantage to trade at this store. Everything that an up-to-date grocery keeps will be found here.

The cautious buyer is best suited at Boehm's when investing in millinery. Latest trimmings used to suit your individual taste. Trimming costs nothing when you buy the hat here and the workis sure to be well done by our milliners. Men's furnishing department is open after 6 o'clock. Entrance on Park avenue. Special bargains in this department to make room for the fall styles. You can get in this part of the store until 9 in the evening any night.

A World's Wonder.

We often hear of the seven wonders, though in these times there are perhaps one hundred times that number, and perhaps the most popular wonder region in this vicinity is Mauch Chunk. Mauch Chunk is high up in the Pennsylvania mountains, and the several peaks have wide outlooks in every direction. A main attraction is the Switchback Railroad, the road forms an eighteen mile loop over and around the mountains, and is a very novel engineering feat. The first incline extends up Mount Pisgah to a height of 1870 feet above tide water. The car then bowls along a decline for several miles only to reach the base of another mountain which is climbed to a height of 1580 feet above tide water. The descent to the home stretch lies through a beautiful valley, and when the journey is finished the tourist is rather anxious for a renewal of the experience. On September 18, 1904, the New Jersey Central is to run a popular priced excursion to Mauch Chunk, the rate for the round trip to be $1.50. Special train leaves Plainfield at 9:20 a. m., arriving at Mauch Chunk early in the day, and as the return trip does not leave the Mountain City until 5:40 p. m., there is plenty of time for exploring the charms of Mauch Chunk.

9 10 7 o

World's Fair Coach Excursions.

Via the picturesque Lehigh Valley Railroad, $18 for ten-day round trip. The Lehigh Valley Railroad announces the following dates for its coach excursions to the St. Louis Exposition: Sept. 21 and 28; Oct. 5, 12, 19 and 26. For full information consult Frank Rowley, city ticket agent, 261 West Front street. 8 6 eod

STRAIN TOO GREAT.

Hundreds of Plainfield Readers Find It So.

The hustle and worry of business men,
The hard work and stooping of workmen.
The woman's household cares.
Are too great a strain on the kidneys.
Backache, headache, sideache.
Kidney troubles follow.

A Plainfield citizen tells you how to cure them all.

C. H. Lippencott, of 39 Chatham street, says: "I was a victim of kidney complaint and dreadful backache as bad in damp weather or when I caught a cold, that I could not get about. I was in the hardware business at this time and the heavy lifting and being on my feet so much greatly aggravated the trouble. I was at my worst when I concluded to try Doan's Kidney Pills and I got them at L. W. Randolph's drug store. It only required a few doses to convince me that I had the right remedy. My backache disappeared before I had finished the first box."

For sale by all dealers. Price 50 cents a box. Foster-Milburn Co., Buffalo, N. Y., sole agents for the United States.

Remember the name Doan's and take no substitute.

BOOK NEWS.

It is planned to issue on Thursday of each week items of library news. This will frequently take the form of book lists, such as lists of books recently added, lists on special subjects and like topics. Frequently the lists will be annotated, the aim being to make these annotations of real service to the reader, by giving him the opinion of a trustworthy critic as to the value of the books or a few words as to their scope. Borrowers should keep these lists. The Plainfield Public Library will furnish to anyone making application a list of its books on a given subject.

Public Library Notes.

A selection from the books in the Public Library by Roman Catholic writers.

Part I.

Ante-Nicene Christian library; translations of the writings of the Fathers 24v.
Augustine, Saint, Confessions.
Azarias, Brother, Delvelopment of old English thought.
Azarias, Brother, Philosophy of literature.
Banim, M. and J., Bit o'writin'.
Banim, M. and J., Boyne water.
Banim, M. and J., Croppy.
Banim, M. and J., Denounced and The Conformists.
Banim, M. and J., Father Connell.
Banim, M. and J., Ghost hunter.
Banim, M. and J., Life by P. J. Murray.
Banim, M. and J., Mayor of Windgap, etc.
Banim, M. and J., Peep o'Day, and Crohoore of the Billhook.
Banim, M. and J., Peter of the castle, and The Fetches.
Bossuet, J. B., Exposition of Catholic doctrine, (in Pulpit eloquence); Extracts from his works in Warner library.
Brownson, O. A., American republic.
Butler, Alban, Lives of the saints. 12v.
Carleton, William, Stories of the Irish peasantry; Willy Reilly.
Chateaubriand, F. A. R., vicomte de, Martyrs.
Clifford, E., Life of Father Damien.
Coleridge, H. J., Life and letters of St. Francis Xavier. 2v.
Conscience, Henry, Lion of Flanders, Extracts from his works in Warner library.
Craven, Mrs. Augustus, Elaine, Fleurange, Jettatrice, Extracts from works in Warner library.
Crawford, F. M., Adam Johnstone's son, American politician, Ave Roma immortalis., Casa Braccio, Cecilia, Children of the king, Cigarette-maker's romance, Constantinople, Corleone, Dr. Claudius, Don Orsino, Griffenstein, Heart of Rome, In the palace of the king, Katharine Lauderdale, Khaled, Marietta, Marion Darche.
Crawford, F. M., Marzio's crucifix, Mr. Isaacs, The novel, what it is; Paul Patoff, Pietro Ghisleri, Ralston, Roman singer, Rulers of the south, 2v; Saint 'Ilario, Saracinesca, Tale of a lonely parish, Taquisara, Three fates, Via crucis, Witch of Prague, Zoroaster.
Dahlgren, Mrs. M. V. G., Lights and shadows of a life, Lost name, South mountain magic.
Fenelon, F. de S. de la M., Adventures of Telemachus, Lives of the ancient philosophers, Spiritual letters to men, Spiritual letters to women.
Fish, H. C., ed., Pulpit eloquence: French pulpit, etc.
Francis of Assisi, St., Little flowers of St. Francis.
Gesta Romanorum.
Gibbons, James, Cardinal, Catholicism, (see also Wallace, A. R., and others. Progress of the century.)
Griffin, Gerald, Aylmers of Ballyaylmer, Card-drawer, etc., Christian physiologist, etc., Collegians, Duke of Monmouth, Invasion, Rivals, and Tracy's ambition, Tails qualis.
Grou, Pere, Hidden life of the soul.
Guerin, Eugenie de, Journal.
Guerin, Maurice de, Journal.
Herbert, Lady M. E., Impressions of Spain.
Hughes, T. A., Life of Loyola.
Keon, M. G., Dion and the Sibyls.
Kneipp, S., Thus shalt thou live.
La Fontaine, J. de, Fables.
Lambert, L. A., Tactics of infidels.
Lawrence, Brother, Practice of the presence of God.
Leo XIII, Pope, Encyclical letters on the condition of labor, (in George, H., Condition of labor).
Lingard, John, History of England. 13v.

EDUCATIONAL.

Mr. Leal's School For Boys.

1882—1904

Has sent boys to College every year for twenty-two years.
Boys have entered sixteen different Colleges, but the great majority have gone to Yale, Princeton, Harvard and Columbia.
Junior Department receives boys 9-10 years of age.

JOHN LEAL, Principal.

NINTH SEASON.
Mr. Frederick F. Dawes,
Assistant Teacher with Mr. George T. Dodworth, 12 East Forty-ninth Street, New York.
CLASSES FOR DANCING AND POLITE TRAINING.
Seminary Hall, Plainfield, N. J.,
Commencing
TUESDAY, OCTOBER 11, 1904.
9 13 2ms

WILLIAM HOLMES,
BARITONE.
VOICE CULTURE.
Rooms 202-203 Babcock Building.
9 12 6

Plainfield Seminary
Thirty-seventh Year.
Principals { MISS KENYON / MISS ARNOLD

-Piano Instruction-
Miss Anna O. Marsh and Miss Minnie S. Marsh.
Virgil Clavier Method, a Specialty.
915 Madison Avenue. 9 1 tf

The Hartridge School,
303 E. 7th St. & 107 W. 7th St.,
Reopens Sept. 21st,
9 6 12 at 9 o'clock.

J. Edmund Skiff,
Voice Culture,
Babcock Building.
Send for circular.

New York Law School } 35 Nassau St., New York City. { 'Dwight Method' of Instruction.
Students may take Day School or Evening School. LL.B. in two years; LL.M. in three years. High standards. Prepares for bar of all States. Send for catalogue.
8 1 eod 2m GEORGE CHASE, Dean.

VIOLIN INSTRUCTION.
Miss Emerson, pupil of Prof. Markees, Berlin, Germany. Tuesdays and Fridays from 2 to 5. Babcock Building, Studio 305. For particulars address Carnegie Hall, 874 New York.

Plainfield Business College
Front St. and Park Avenue.

St. Gabriel's Academy,
Corner Jackson and Watchung Avenues. Select School for young ladies and boys from 6 to 12 years old.
9 6 1m

BUTTER, EGGS and POULTRY
direct from best Jersey farms.
Celebrated Bacons & Bolognas.
Fancy Creamery Butter 26c.
All Eggs positively Fresh.
H. H. Smith,
228 Park Avenue, Opp. North.

WILLIAM H. KIRCH,
Carpenter and Builder,
66 Duer Street.
Estimates cheerfully given.
Jobbing promptly attended to.
Telephone 402 J.

ASK YOUR DRUGGIST FOR
BALLANTINE'S IDEAL MALT EXTRACT

"ALL THE MALT."
BUILDS UP THE SYSTEM AND CREATES APPETITE.
TRY IT FOR SLEEPLESSNESS.

We Offer
the finest cuts of the Choicest Meats in the market, yet our prices defy competition, considering quality.
Meat, Poultry and Seafood
bought of us will fulfill all your expectations. Let us add your name to our long list of pleased customers.
Bivalves. Rockaways. Blue Points.
FRED ENDRESS
131-135 W. Front St.

BOICE, RUNYON & CO.,
PARK AVENUE,
Opp. North Ave., Plainfield, N. J.
Dealers in
BEST LEHIGH COAL,
LUMBER,
MASON MATERIALS,
&c. &c.
Sole Agents N. J. Pulp Plaster

FRANK VAN WINKLE
129 North Avenue
Bicycles Photo Supplies
Kodaks and Cameras
Bicycles stored, cleaned and repaired
Developing, Printing and Mounting a specialty

Opening of
School Supplies
and
Fine Stationery
at
Harper's,
411 Park Ave., Plainfield, N. J.

Now is the Time
to get cheap lumber. New White Pine Flooring, Window and Door Frames, Siding, etc. You can
Save 50 Per Cent.
on this lumber.
ALEX. KANE,
312 Fillmore Avenue.

Advertised Mail Matter.

Plainfield, N. J., Sept. 12, 1904.
R. E. BIRD, P. M.

Agpar, Mr Theodore	Jones, Mr Samuel
Adams, Mr H	Jackson, Mrs B
Craig, Mr Robert	Kyle, Mrs A R
Crane, Miss Hattie	McGarry, Mr Thos
Casino, Mr Searano	Maxwell, Miss Lil'y
Day, Mrs H E	Mure, Miss Currud
Dana, Mrs Rebecca Y	Nevins, Mrs Wm
Emerson, Miss Florence	Preston, Mrs Emma
Hicks, Mr Clarence J	Ricker, Mrs Ida
Honeyman, Mr Lewis	Wilson, Mabel
Harper, Mr M F	Wyckoff, Mr Edw

Please say "Advertised."

DR. GOSSOM'S KIDNEY AND BLADDER CURE

Is Guaranteed to Positively, Quickly and Permanently CURE

Bright's Disease, Backache, Dropsy, Gravel, Diabetes, Rheumatism, Gout, Weak Heart, every Urinary Disorder, Aching Pains over the Hips and Kidneys, Dimmed Vision, Periodical Headaches, Pain in Urethra, Despondency or "Blues," Sallow Complexion, Foul Breath, Bad Taste in the Mouth, in fact all Irregularities caused by and associate symptoms of Bladder and Kidney Trouble in any form. No matter how long you have suffered, nor how terrible your affliction may be, Dr. Gossom's Kidney and Bladder Cure will cure you. It eradicates totally and completely any irregularity or symptom of Kidney and Bladder Trouble and puts those most vital organs in as perfect and healthy condition as in childhood. It never fails.

Dr. Gossom's Kidney and Bladder Cure brings health and comfort and adds years to life, even after all other medicines and physicians have utterly failed. It is guaranteed to cure or money refunded.

CURED BY ONLY TWO BOXES.

DR. GOSSOM CO., Chicago, Ill. New Haven, Conn.
Dear Sirs: I have been troubled with my back and kidneys for the past year and at times my back was very bad and I could get no relief. I tried everything and I saw your ad for free samples of Dr. Gossom's Kidney and Bladder Cure and I tried it and it helped me at once. Two boxes entirely cured me and I think it the best on the market for kidney trouble.
WM. T. JACKSON, 31 Whitting Street.

Why suffer longer? Why drag out your life in misery and cut off years of your life, when you, like thousands of others who have been permanently cured by Dr. Gossom's Kidney and Bladder Cure, can have perfect health and live to a ripe and rugged old age? You owe it to yourself to be cured now.

We Have Placed the Price Within the Reach of All
50 CENTS PER BOX.
T. S. ARMSTRONG, Druggist, Cor. Park and North Avenues

SCHOOL OPENING SALE.

For the opening of School we offer special inducements in

Boys' and Young Men's Clothing, Furnishings, Shoes and Hats.

Prices to suit everybody.

Boys' D. B. and Norfolk School Suits from 1.50 up.
The famous "Cadet" Waists and Blouses, the very best line made for Boys'. Special at,.... 48c
The reliable "Eagle" and "Lucky" School Shoes for Misses and Girls' at lowest possible prices.
REMEMBER THE NUMBER.

The Surprise Store
324 West Front Street, Plainfield, N. J.

A. M. GRIFFEN
119-123 E. Front St., Plainfield, N. J.

TINNING AND PLUMBING DEPARTMENT.

I call special attention to our repair department. Have your heater put in order now to avoid the rush—which always comes at this time of the year. Estimates Given. Work Guaranteed. Stoves, Ranges and Oil Stoves, the best obtainable.

HARDWARE DEPARTMENT.

A complete line of Builders and Shelf Hardware. Machinist and Moulders Tools.

IN OUR HOUSEFURNISHING DEPARTMENT.

The 1900 Washing machines. Bissell "Cyco" bearing Carpet Sweepers The "Excelsior" or "Home Rule" Stepladders. The Anti-rust Tinware. Washboilers guaranteed forever. The Lisk, 5 year guaranteed enamel ware in turquois, blue and brown. Preserving Kettles from 4 to 16 quarts, in agate, enamel, aluminum and porcelain lined.

5 per cent Cash Discount on $1.00 Sales or Over.

WE GIVE BLUE EXCHANGE STAMPS
I. H. BOEHM
109-111-113 West Front Street.
126 Park Avenue.

Millinery Department.

We are showing our new line of Ladies' Outing Hats at prices that cannot help but please careful and cautious buyers. We have everything that is new in Ladies' Felts, Shapes, Trimming, Feathers, etc.

ALL HATS PURCHASED HERE TRIMMED FREE OF CHARGE.

Men's Furnishings.

Our Men's Furnishing Department will be found in our Park Avenue store. This department will be open evenings until 9 o'clock and Saturday evening until 11 o'clock. Entrance to this department after 6 o'clock will be on Park avenue only, except Saturdays. We are offering Special Bargains in this department daily to make room for new Fall goods.

R. W. Barnes
Telephone 344-L 217 Park Avenue
FINEST FRUITS, VEGETABLES AND GROCERIES
SUMMER SAUSAGE, BOILED PORK TENDERLOIN, HAM, CORNED BEEF, PICKLES, FANCY CHERRIES, PLAIN AND PHOSPHATE SYRUPS, ETC.

PARKER IN NEW YORK

Judge Leaves Esopus on John B. McDonald's Yacht.

MUCH SECRECY ABOUT THE TRIP

No Notice of It Given Until the Arrival of the Sapphire—Important Conferences to Be Held at Astor Hotel.

ESOPUS, N. Y., Sept. 15.—Judge Parker started for New York at 9:00 o'clock on board the yacht Sapphire, which is owned by John B. McDonald of New York. With him were Jas. McDonald and Arthur McManus, the judge's private secretary. The party planned to reach New York at 7:00 P. M. and to anchor the yacht off the foot of West Eighty-sixth street. Judge Parker has engaged apartments for himself and secretary at the new Hotel Astor.

In order not to be disturbed Judge Parker did not make known any of his plans for the trip until the Sapphire arrived at Rosemount at 5:30 p. m.

At his apartments at the Hotel Astor Judge Parker expects to meet a large number of political friends.

No plans have been made for him to visit Democratic headquarters, nor have arrangements been made for a reception of any character whatever. While Judge Parker was packing up for his trip, Smith M. Weed of Plattsburg, N. Y., arrived at Rosemount to confer with the candidate. He was taken on board the Sapphire and put ashore at Poughkeepsie. His visit here is thought to mean the cementing of factions in Clinton county, N. Y.

REPUBLICANS CELEBRATE.

Semicentennial of Party's Birth Observed at Saratoga.

SARATOGA, N. Y., Sept. 15.—Rain which fell in torrents did not prevent a good attendance at the Republican party's semicentennial. The desire to see and hear such well known men as Senators Charles W. Fairbanks and Chauncey M. Depew attracted enough people to fill nearly all the seats on the floor of the convention hall, with a fair sprinkling in the gallery. The two senators sat at the front of the platform with the presiding officer, and both were loudly cheered when they came in.

The celebration was brought about by a committee composed of surviving delegates to the first regular Republican state convention issued from Albany, and arrangements for the celebration originated with William Barnes, Sr., of that city. Occupying seats on the platform were 125 white haired veterans who voted for John C. Fremont.

William Barnes, Sr., opened the meeting. Frederick W. Seward, son of the famous war secretary of state, William H. Seward, presided. Besides Senators Depew and Fairbanks, among the speakers were Murat Halstad, secretary of the first Republican national convention, and Lieutenant John C. Fremont, son of the first Republican candidate for president.

SARATOGA CONVENTION.

State Senator George R. Malby Elected Permanent Chairman.

SARATOGA, N. Y., Sept. 15.—When the Republican state convention reconvened permanent organization was effected by the election of State Senator George R. Malby as permanent chairman.

Mr. Malby's address was chiefly devoted to state issues. He discussed at length the progress of the state—in population and industrially and financially. Quoting figures, he affirmed that the Republican administrations of the past ten years had greatly improved the management of the state charitable institutions, had advanced the cause of good roads and of agriculture as had no previous state government. He pointed to the practical abolition of the direct state tax and warmly eulogized Governor Odell.

At the conclusion of Mr. Malby's remarks the credentials committee reported. Their report was adopted, and the platform was called for.

Complete Returns From Maine.

PORTLAND, Me., Sept. 15.—Complete returns of the vote for governor in Monday's election show a Republican plurality of 27,130 against 33,384 in 1900. Cobb (Rep.) for governor received 78,460, Davis (Dem.) 51,330. The vote in 1900 was: Hill (Rep.), 73,470; Lord (Dem.), 40,086. The figures for 1904 show a Republican gain of 4,990 over four years ago and a Democratic gain of 11,244, or a net Democratic gain of 6,254.

Fairbanks to Invade Davis' State.

NEW YORK, Sept. 15.—Senator Fairbanks and Senator Scott of West Virginia will leave Washington tomorrow morning on a private car to make a campaigning trip through West Virginia. Both senators will make about a dozen speeches each through the state, the first one to be at Wheeling, which will open the Republican campaign in that state.

Republicans Nominate Peabody.

DENVER, Colo., Sept. 15.—The Republican state convention renominated Governor James H. Peabody by acclamation. Senator Newell withdrawing from the contest.

Diplomatic Reception at Panama.

PANAMA, Sept. 15.—The first diplomatic reception in honor of President Amador and his wife was given last night at the American legation. Many prominent Panamans and Americans and other foreigners attended the reception.

KUROPATKIN'S STORY

Russian General Reports to Czar on Liaoyang Battle.

GENERAL ORLOFF'S DEFEAT FATAL.

His Failure to Hold Sykwantun Forced Entire Army's Retreat. Guns and Baggage Successfully Removed.

ST. PETERSBURG, Sept. 15.—Under the date of Sept. 11 General Kuropatkin reports to the emperor as follows:

"It is now possible, from the details of the battles since Aug. 26, in which various army corps participated, to furnish your majesty the following report of operations:

"On Aug. 26 the Manchurian army occupied three groups of positions, the first at Pettsu and Anping on the left flank; the second at Liandiansan in the center, and the third at Anshanshan on the right flank. The same day the Japanese assumed the offensive along the whole front. At Liandiansan all their attacks were repulsed, and on the left we retained our principal position at Anping. After a desperate battle the Japanese, however, succeeded in securing the position at Pettsu, thus threatening the line of retreat of the corps along the Tan river. Simultaneously a turning movement by considerable forces of Japanese was observed on the left flank of our position at Anshanshan.

"Taking advantage of our positions at Liandiansan and Anping in order to gain time and inflict severe losses on the enemy, I withdrew all the army corps from advanced positions to Liaoyang.

"In consequence of the mountainous nature of the country on our front and the bad condition of the roads toward the south, the two days' march toward Liaoyang was of the most difficult kind, and only the devotion of all the troops on the east front enabled it to be carried out in good order. Only after incredible difficulties was it found possible to drag all the guns without exception and all our baggage through the passes. Some of the guns were carried through the mountains by infantry. Difficult as was the retreat through the passes, under pressure from the enemy, the march across the open country was still more arduous. The left and center columns succeeded in getting all their artillery and baggage to Liaoyang.

"The march of the right column, which was obliged to cross westward to the railway, where the country had suffered most severely from rains, was especially difficult. Considerable forces of the enemy followed the rear guard, which maintained a stubborn resistance. The guns of one of the retiring batteries began to sink in the mud. Every effort was made to save them. Twenty-four horses were hitched to each piece, companies of infantry assisting with ropes. The horses and men, however, sank so deep that it was necessary for the comrades of the latter to haul them out. General Rutkovsky remained so long covering the extrication of the guns that his force lost heavily, and the general himself and Colonel Raben, commanding the Fourth regiment of east Siberian sharpshooters, were killed. Notwithstanding all efforts it was finally necessary to abandon the guns.

"On Aug. 29 the army concentrated at Liaoyang. One corps took a position on the right bank of the Taitse river, while another held the left bank.

"On Aug. 30 and 31 the Japanese attacked our advance positions with great energy, but everywhere were repulsed with enormous losses. There was desperate fighting on our left flank and center, accompanied by a number of counter attacks, resulting in bayonet fighting, and I was compelled to reenforce the fighting line with the special reserves and the general reserves.

"During Aug. 31 it could clearly be seen that a considerable force of General Kuroki's army had crossed to the right bank of the Taitse river. Owing to attacks on our left on Aug. 30 and 31 it was to be supposed that the main body of Kuroki's army had been told off to turn the left flank of our position and attack our line of communication. In consequence I resolved to withdraw the advance troops to the main position and concentrate a large force against Kuroki and attempt to hurl his army back upon the Taitse river. Only at certain points was this carried out successfully.

"At nightfall, undisturbed by the Japanese, we commenced the evacuation of our advanced positions, which already had rendered great service in weakening the enemy by enormous losses. Thanks to the sufficient number of bridges and the manner in which the roads leading to them had been laid out, all the troops destined to take the offensive were safely on the right bank of the river on the morning of Sept. 1. The enemy did not occupy our abandoned advance positions until the evening of Sept. 1, when they opened an artillery fire upon Liaoyang. No trophies of war fell into the hands of the enemy.

"I adopted the following plan of operations: Having crossed to the right bank of the river, the army had taken up a position between the village of Sykwantun and heights near the Yental mines, which it was intended to occupy with all our detachments, composed of thirteen battalions. Taking the position near Sykwantun as a pivot, it was intended that the army effect a movement to flank the Japanese positions, which extended from the Taitse river near the village of Kwantun toward the Yental collieries. Offensive operations began when all the troops had taken up their allotted positions.

"The night of Sept. 1 the commander of the corps on the right flank sent a dispatch stating that the Japanese having taken the offensive and occupied the district northwestward of our Sykwantun position, which was of great importance to us, the Russian regiment holding the district was forced to retire, and I was obliged to change my plans in order to retake the lost ground the following day. It was not until the evening of Sept. 2 that the entire mountain village of Sykwantun was in our hands.

"At first our attacks did not succeed but the fighting was continued with unabated vigor even after darkness had set in. We repeatedly gained possession of the heights, but were finally compelled to withdraw temporarily. Many of our detachments became mixed up, and in the disorder unity of command was rendered very difficult. Leaders of individual detachments, however, continued the attacks time after time and at last succeeded in occupying the desired position, thereby attaining the object of the operations of our right flank. As soon as the left flank in the vicinity of the Yental mines on Sept. 2 (Orloff's detachment) occupied the heights to the north of the mines, holding a strong position facing south, he opened fire with two batteries and engaged the enemy in an artillery duel. Orloff's right flank was then four miles from the left flank and the remainder of the army. In order to aid our troops holding positions near Sykwantun Orloff sent part of his force from the hills and attacked the enemy in the direction of the village of Sakhumoon. This movement was carried out in cornfields. Our men met with a frontal and a flank fire and, losing their bearings in the cornfields, began to retire. The troops remaining in the hills also retired westward.

"By that time Orloff's detachment was within a mile and a third of our other forces. Orloff himself was wounded, as also was General Fomin, who subsequently died.

"After the evacuation of the position which had been intended to serve as a basis for our attack the Japanese extended northward and occupied the whole range of hills and the Yental mines. Samsonoff's sotnia of Cossacks dismounted and defended our positions with the utmost courage, but were gradually driven back.

"The enemy was now established in an extremely strong position on the hills, and it would have been too hazardous for our left flank to attack them in view of the losses sustained in the previous five days. We therefore withdrew to the village of Tallenko, and I decided to retire to Mukden, the retreat being accomplished on Sept. 7. The evacuation of Liaoyang began and was concluded the morning of Sept. 4. All our equipment was removed, but there was no time to save the commissariat reserves, which were sufficient to last the whole army eight days. These were all destroyed. The pontoon bridges were dismantled and carried off by the troops, while temporary pontoons were burned and the railway bridge wrecked. The army retired in perfect order. The enemy attempted to pursue, but were repulsed.

"Precautions were taken on Sept. 3 and 4 to prevent a turning movement from the east. The Japanese to the southward took no vigorous initiative, but General Kuroki assumed the offensive to the eastward. Our detachments holding positions at Tallenko sustained a furious night attack, which was particularly desperate on Sept. 5. We retained our position, but suffered heavy losses, one regiment, which bore the brunt of the fight, losing 500 in killed or wounded.

"By evening of Sept. 5 the danger of a simultaneous attack on our front and left flank had disappeared. The removal of our artillery, transport and baggage trains was effected in the face of immense difficulties, but was successfully concluded. Our retirement on Mukden on Sept. 7 was covered by a strong rear guard of cavalry.

"We abandoned nothing from Aug. 30 up to the time of our arrival at Mukden. Our engineers worked with the greatest devotion. Throughout all the fighting they rendered invaluable service in making and repairing roads and assisting in the railway traffic."

Didn't Find the Conemaugh.

WASHINGTON, Sept. 15.—The navy department is informed that the cruiser Tacoma, commanded by Commander R. F. Nicholson, has arrived at Rio de Janeiro, having cruised from San Francisco down the west coast of South America and around to the Brazilian port in search of the missing merchantman Conemaugh, which has not been heard from since her departure from a Chilean port several months ago. The Tacoma failed to find any trace of the missing steamer and has practically abandoned the search.

Interparliamentary Union Adjourns.

ST. LOUIS, Sept. 15.—Brussels was formally selected as the next meeting place of the interparliamentary conference, and the date was left to the executive council. The conference then adjourned sine die. The members of the union continued their tour of the country as guests of the nation. Kansas City will be visited first.

Dickinson Guards' Reunion.

BINGHAMTON, N. Y., Sept. 15.—About 100 veterans of the Eighty-ninth regiment, the famous Dickinson guard, gathered at Ross park for their twenty-fifth annual reunion and incidentally to celebrate the forty-second anniversary of the battle of South Mountain, Maryland.

Reduction of Philippine Army.

MANILA, Sept. 15.—It has been recommended that the force of American soldiers in the Philippine Islands be reduced from its present standing of four regiments of cavalry and nine of infantry to three regiments of cavalry and seven of infantry.

Open Saturday Evening—Close Friday 6 p. m.

BAMBERGER'S

THE ALWAYS BUSY STORE

MARKET & HALSEY STS.

September Trade Sale.

98c for Regular 1.50 and 1.98 Wrappers.

Only fifty dozen in this lot, so come a hurrying. All new Fall goods of fine percale and flannelette. Choice patterns and made in a manner to suit anyone. Actual values in this lot from 1.50 to 1.98, but we are going to offer them one and all at the special price of..... 98c

1.48 for Regular 2.50 Ruffled Curtains.

Here's an offering that has caused no end of excitement and a very opportune proposition it is—2.50 curtains at 1.48. Think of it! Plain net having full ruffle trimmed with fancy lace edge and insertion, 3 yards long and worth 2.50 per pair, special for this sale at..... 1.48

Men, Here's an Underwear Chance.

59c 1.00 Grade of Camel's Hair—Wouldn't you pay 59c for regular 1.00 Camel's Hair Underwear? Most men would jump at the chance. Secured this lot four months ago from a money pressed maker. His loss is your gain. Fine quality Camel's Hair and perfect as to fit and finish. Shirts and drawers to match and of a quality that was never known to sell for less than 1.00. Now hurry! 59c

2.00 Pays for 3.00 to 5.00 Wool Waists.

The maker of these splendid garments decided to devote his time and attention to silk waists, and as a consequence disposed of his entire sample line of woolen waists at a pronounced sacrifice. Flannels, prunellas, cashmeres and nuns velling. All tasteful models and goods that would sell in the regular way at from 3.00 to 5.00, but for the Sept. Trade Sale we offer them very special at.... 2.00

Irish Point Scarfs and Shams.

One hundred and fifty dozen Irish Point Bureau Scarfs and Pillow Shams. Scarfs 18x52 inches, Shams 32x32 inches. Good quality and a large assortment of patterns, including cut-out work—hemstitching lace insertion and net applique work. These goods were made to sell at 49c. each, but we bought them at an extremely low figure and put them on sale while the lot lasts at, each..... 25c

SALE OF CHINA DINNER SETS.

SALE OF BRASS BEDS AND BEDDING.

L. Bamberger & Co

NEWARK, N. J.

Trolley Rides

these warm days, and evenings, are pleasant and healthy.

A convenient destination, or stopping-off place, is Newark, and our Soda Counters and Ice Cream Parlors are convenient to all car lines. A plate of Ice Cream, any two flavors, 10c; or a glass of Ice Cream Soda or other cooling drink at 5c makes a suitable addition to the evening's jaunt.

R. Walsh & Co

Office 151 Market Street

Two Stores, 157 Market and 671 Broad, Newark, N. J.

Factory 136-38 Front St

BUTTERMILK

WHY YES

we make it fresh every day, and Potcheese, too. Try some.

LINDSAY DAIRY,

Tel. 451 J. FARM MOUNTAIN AVENUE.

THE USE OF

REYNOLD'S PETROLEUM HAIR TONIC

Means Healthy Scalp, Natural Growth of Hair (no falling out), No Dandruff. 50 cents bottle. Prepared only by

T. S. ARMSTRONG

Corner North and Park Aves. THE APOTHECARY. Plainfield, N. J.

ICE CREAM

Wholesale and Retail.

I have vacated my store on Park avenue and am still making PURE ICE CREAM AT 32 BANK PLACE.

All orders by 'phone (No. 470y) or mail will receive prompt attention.

LAKE HOUSE NOW OPEN. JOHN H. TIER.

PUTNAM & DEGRAW

Royal Tooth Powder, can	10c
Royal Talcum Powder, can	10c
Mennen's Talcum Powder, can	18c
Witch Hazel, bottle	10c
Violet Toilet Water, bottle	25c
Lyons' Tooth Powder, can	10c

J. R. BLAIR

205 Park Avenue, Plainfield, N. J.

Hawes 1904 Fall Hats. Soft and Stiff.

Best $3.00 Hat on the Market.

Proposals

For Completing the Heating Plant of Fire Headquarters, North Plainfield, N. J.

Sealed proposals will be received at the office of the Borough Clerk, 218 West Front street, until 8 p. m., September 17, 1904, for the furnishing of all materials and labor required to complete Heating Plant in the New Fire Headquarters on Somerset street, North Plainfield, N. J.

Specifications and full information can be obtained from Frank Rowley, Borough Clerk, 218 West Front street, Plainfield, N. J.

The Council reserves the right to reject any and all bids.

By order of the Mayor and Council.

FRANK ROWLEY,

978 Borough Clerk.

Notice!

Public Notice is hereby given by Charles Sheelen, Collector of the Borough of Fanwood, County of Union, that he will sell at Public Sale, all the lands, tenements, hereditaments and real estate hereinafter mentioned for the shortest term for which any person or persons will agree to take the same and pay the tax lien thereon, including interest and costs of sale. The sale will take place at Fanwood fire house, in the Council rooms, on Tuesday, the 27th day of September, at 2 p. m. The said land, tenements, hereditaments and real estate so to be sold, and the names of persons against whom the said taxes have been laid on account of the same, and the amount of taxes laid on each parcel are as follows: John Darby, tax due, $6.05. 17-100 acres land, block 67, map of Borough of Fanwood, adjoining Margaret Woodruff, Elizabeth Smalley and Central New Jersey Land Improvement Co.'s property.

CHARLES SHEELEN, Collector.

Sept. 1st, 1904. 914oaw th

Bluefish

That Whet the Appetite For More.

We'd like every woman in this city and vicinity to get acquainted with the quality of our Bluefish. Their absolute freshness and delicious flavor will tempt your appetite and whet it for more.

FRED. IVAMY,

Successor to Rogers & Co.,

232 West Second St.

Telephone 140.

The Park Stables.

Livery and Boarding.

108 Somerset Street

Telephone 493 J. North Plainfield.

High-class Horses and Carriages. Prompt Service.

JAMES D. FRAZER.

YOU WILL NEVER BUY A HOME WITH MONEY PAID FOR RENT IN THE PAST.

START NOW TO

OWN A HOME

of your own by taking out shares in

THE CENTRAL Building and Loan Asso'n.

OF PLAINFIELD.

J. F. MacDonald, Sec'y.

Smalley Building, No 149 North avenue 4 14 tf

Fresh Vegetables.

We go on the principal that good quality pays both you and us, first, last and all the time. You'll find here the very choicest selection of fresh Vegetables—now's a good time to buy them for canning, as they're low in price.

W. W. DUNN,

The Park Grocer,

Duer Street and Lincoln Pl.

LIPPINCOTT'S

MONTHLY MAGAZINE

A FAMILY LIBRARY

The Best In Current Literature

12 COMPLETE NOVELS YEARLY

MANY SHORT STORIES AND PAPERS ON TIMELY TOPICS

$2.50 PER YEAR; 25 CTS. A COPY

NO CONTINUED STORIES

EVERY NUMBER COMPLETE IN ITSELF

FLORISTS.

PHONE 309 L.

CHARLES L. STANLEY,

144 NORTH AVENUE

A large stock of all seasonable Flowers always on hand. Flowering Plants, Palms and Ferns in large assortment. Floral Designs, Baskets and Centre Pieces artistically made up at short notice. Lowest prices. Greenhouses, South Ave., Nether... od. Phone ... J.

RESULTS AT BRIGHTON.

Duryea Entries First and Second In Produce Stakes.

NEW YORK, Sept. 15.—The H. B. Duryea entry, Princess Rupert and Rose of Dawn, ran first and second at Brighton Beach in the second half of the $15,000 Produce stakes, that for two-year-old fillies. They were coupled in betting and held at 2 to 9. The stable declared to win with Princess Rupert, and Rose of Dawn was under a pull all the way. Seven fillies started in this race, and at the lifting of the barrier Princess Rupert went to the front followed by her stablemate, Rose of Dawn. The entry ran first and second all the way, Princess Rupert winning easily by a length. Rose of Dawn was a length in front of Raiment. Summaries of results:

First Race—The Lady Rohesit, 7 to 5, first; Cascine, 8 to 1, second; Bob Murphy, 8 to 1, third. Time, 1:13 2-5.

Second Race—Paulaker, first; East Kelston, second; Numeral, third. Time, 4:40.

Third Race—Little Em, 5 to 1, first; Jane Holly, 10 to 1, second; Garnish, 7 to 1, third. Time, 1:47 2-5.

Fourth Race—Princess Rupert, 2 to 9, first; Rose of Dawn, 2 to 9, second; Raiment, 12 to 1, third. Time, 1:15.

Fifth Race—Sonoma Belle, 4 to 1, first; Cincinnatus, 4 to 1, second; Councilman, 4 to 5, third. Time, 1:54 2-5.

Sixth Race—Sir Brillar, 8 to 5, first; Santa Catalina, 9 to 2, second; Saulsberry, 20 to 1, third. Time, 1:08.

BASEBALL SCORES.

Results of Yesterday's Games In National and American Leagues.

NATIONAL LEAGUE.

At Brooklyn—										
Philadelphia	0	0	0	0	0	1	0	0	0	—1
Brooklyn	0	0	0	0	0	1	0	0	1	—2

Batteries—Corridon and Doolin; Reisling and Ritter.

TABLE OF PERCENTAGES.

	W.	L.	P.C.
New York	95	34	.736
Chicago	76	52	.593
Pittsburg	76	52	.591
Cincinnati	73	55	.570
St. Louis	65	65	.500
Brooklyn	47	81	.367
Boston	46	84	.354
Philadelphia	38	92	.292

AMERICAN LEAGUE.

At Boston—										
New York	2	0	1	0	0	0	0	0	0	—3
Boston	0	0	0	0	0	0	0	0	1	—1

Batteries—Chesbro and McGuire; Dineen and Criger.

Second game—

New York					0	0	1	0	0	—1
Boston					1	0	0	0	0	—1

Batteries—Powell and McGuire; Gibson and Farrell.

Game called on accuont of darkness.

At St. Louis—										
Detroit	4	0	0	0	2	4	0	1	0	—11
St. Louis	0	0	0	0	0	0	0	3	4	—7

Batteries—Kitson and Drill; Sudhoff and Sugden.

Second game—

Detroit	0	0	0	0	0	0	4	0	0	—4
St. Louis	4	0	0	0	0	1	0	0	0	—5

Batteries—Killian and Drill; Pelty and Kahoe.

At Chicago—										
Cleveland	0	0	0	0	0	1	0	0	0	—1
Chicago	1	0	1	0	0	1	0	0	—	3

Batteries—Donohue and Buelow; Owen and Sullivan.

Second game—

Cleveland	0	0	1	0	0	0	1	0	0	—2
Chicago	1	2	0	1	1	1	0	0	—	6

Batteries—Hess and Buelow; Patterson and Sullivan.

TABLE OF PERCENTAGES.

	W.	L.	P.C.
New York	78	48	.619
Boston	79	50	.613
Chicago	75	56	.573
Philadelphia	69	53	.566
Cleveland	69	57	.548
St. Louis	54	73	.425
Detroit	53	75	.414
Washington	31	96	.244

New York Wins Again at Creedmoor.

NEW YORK, Sept. 15.—New York riflemen carried off first honors again in a military target competition at the Creedmoor range. Six of the Empire State's Seventy-first regiment of citizen soldiery won the $300 trophy, presented by E. A. Cruikshank, and $75 in cash, constituting the leading prize in the Cruikshank trophy match. The winning score was 567 out of a possible 630. The team representing the First regiment, national guard, of the state of New Jersey, finished a close second with 563. The second prize was $50. The third prize, $25, was captured by the Seventh regiment of New York. Two teams from the United States marine corps engaged in the contest and made good scores.

Favorites Win at Highland Park.

DETROIT, Mich., Sept. 15.—Favorites again took the greatest share of the spoils at Highland park, four of the seven first choices getting home in front. The all age race of seven furlongs and the steeplechase, which were the features of the programme, were won by Aden and Trenct the Mere respectively. Both were the top weights of their fields. Trenct the Mere carried 16 pounds and romped away from a field of good jumpers. The big surprise of the day was Watchguard, winner of the second race, for which he was a 15 to 1 chance. Track muddy; weather clear and cold.

Harness Racing at Plattsburg.

PLATTSBURG, N. Y., Sept. 15.—The light harness races at the Clinton county fair here were unusually interesting. In the 2:29 pacing race Frank Wicker of Ticonderoga, N. Y., was suspended by the judges after the second heat for pulling Carmine, a bay mare owned by ex-Congressman Wallace T. Foote, Jr., of Port Henry, N. Y. Thomas H. Moon of this city was substituted as driver. Carmine then won the race handily, taking the three next heats. The judges awarded Moon $125 for his work and suspended Wicker for the season.

Fatal Accident at Hawthorne.

CHICAGO, Sept. 15.—In the steeplechase handicap at Hawthorne Galba, which was coupled in the betting with Schwarzwald, fell at the ninth jump, broke his leg and was put to death a few moments later. Jockey McHugh, who rode Galba, was pinned under the horse when he fell, but escaped serious injury.

Apostolic Delegate to Colombia.

ROME, Sept. 15.—Mgr. Ragonesi has been appointed apostolic delegate to Colombia.

TO DESTROY THE LENA

Japanese Cruisers Said to Lurk In the Pacific.

SO KUROKI'S KINSMAN ASSERTS.

Count Osichi, Now In St. Paul, Also Declares That Russian Vessel Was Injured In Sea Fight Off Vladivostok.

ST. PAUL, Minn., Sept. 15.—Count Yama Osichi, a young Japanese nobleman, accompanied by an extensive suit, has passed through St. Paul en route to Seattle. Count Osichi is a distant relative of General Kuroki. In speaking of the Lena incident in San Francisco he said:

"I heard two weeks ago when in Washington that the Lena was watching for vessels bound to Japan from Puget sound, and I also heard that two light cruisers of my country had been detailed to take the ship. They followed the Lena when she broke away from the Vladivostok squadron, and the facts that will come out when the officers of the Lena make official reports to their government will show that somewhere in the vicinity of Redfield reef, hundreds of miles west of Cape Flattery, there was another action that has not been heard of so far.

"The Lena is badly damaged, I understand, but the ship is being so carefully protected from investigation by her marines and the United States government that the nature of the injuries cannot positively be determined. I am certain that the injuries are the result of gun shots and that the gunshots were inflicted by our little cruisers.

"Somewhere off to the westward of the Farallone islands I am confident there are two Japanese cruisers patrolling the coast, watching for the attempt of the big Russian to come out. The captains of the ships know that the United States government will not allow the Lena to remain longer than is absolutely necessary to complete her repairs, and when she leaves the Golden Gate there will be a sea death for her."

ENGLAND TAKES A HAND.

Flagship Grafton Ordered to Watch the Russian Cruiser Lena.

VICTORIA, B. C., Sept. 15.—H. M. S. Grafton, flagship of the Pacific squadron, which left here some days ago to get her annual heavy gun practice at Comox, returned unexpectedly to Esquimalt early Tuesday, making the trip from Comox to her Esquimalt moorings under forced draft and in record time. She is now in Esquimalt harbor making ready for sea and will not finish her gun practice at present.

The cause of the Grafton's return from the trip to Comox is connected with the sudden appearance of the Russian armed auxiliary cruiser Lena at San Francisco. It is understood the Grafton is under cabled orders from the British admiralty to protect British shipping on the American side of the Pacific at all costs. It depends upon the decision of the United States government regarding the Lena whether the Grafton will proceed south to watch and if any British merchantmen be molested capture and sink her.

Should the American government's decision be an order to the Lena to quit San Francisco harbor within twenty-four hours it is expected the Grafton will leave Esquimalt harbor at her best speed with the object of intercepting the Russian vessel off the California coast.

A significant circumstance connected with the Grafton's sudden and unexpected appearance at Esquimalt is that all shore leave has been indefinitely suspended.

The Lena Inspected Again.

SAN FRANCISCO, Sept. 15.—Another and more thorough inspection of the Russian cruiser Lena was made by naval engineers in order to furnish the state and navy departments with more complete data concerning her boilers and seaworthiness. In the event that the Lena is dismantled she probably will be laid up at the Mare Island navy yard. Rear Admiral Goodrich has been directed by the navy department to offer the navy yard to Captain Berlinsky for that purpose.

Health Inspector Sent to Ithaca.

ITHACA, N. Y., Sept. 15.—In response to an appeal from Health Officer Crum for assistance in preventing an epidemic of rabies here, the state department of agriculture notified him that Dr. S. H. Bennett of Brooklyn has been appointd special inspector for Ithaca with power to use stringent means for handling the situation. He arrived last night and with the assistance of Dr. Crum and city officials immediately began an investigation. It is feared that several who have been bitten by dogs may develop hydrophobia.

Marshall Field Not Ill.

PARIS, Sept. 15.—Marshall Field of Chicago, who, according to a report published in the United States by a news agency, has been seriously ill in this city, was seen in his apartments at the Hotel Bristol. He laughed at the report of his illness and said that he took a slight cold a few days ago and, feeling indisposed, decided to remain indoors owing to the rainy weather. Mr. Field said that he felt so much better that he expected to leave for London on Friday of this week.

Prince Bismarck's Condition Critical.

FRIEDRICHSHUHE, Sept. 15.—The extreme weakness of Prince Bismarck is causing the greatest anxiety even among those who do not accept the cancer diagnosis and who on that ground held out hope of the patient's recovery.

THE DAILY PRESS.

INDEPENDENT IN POLITICS.

J. L. FORCE, - Editor and Proprietor.

Published Daily, except Sunday, at 3:00 p. m.

105 North Avenue. Telephone Call 62.

Two cents a copy. Ten cents a week. $5.00 a year—in advance. No extra charge for papers mailed to points in the U. S. and Canada. Delivered by carrier or by mail.

THE PRESS has the most complete carrier and mail service of any paper in the metropolitan district. Any subscriber failing to receive a single issue will confer a favor by notifying the business office. Advertising rates mailed on request.

Copy for Change of Advertisements to ensure change the same day MUST be in this office by 9 a. m.

WANT AD AGENTS.

A List of Places Established for the Convenience of the Public.

The Daily Press is the leading newspaper of Plainfield, and the small want ads costing one cent a word for first insertion and a half cent a word for each additional insertion, are popular and effective features of its advertising columns. Agencies for the reception of ads of Wants, For Sale, To Let, To Loan, Board, Employment Wanted, Help Wanted, etc., have been established in Plainfield and nearby places as follows:

PLAINFIELD.

R. A. LAING, Stationer, 149 West Front St.
J. M. HARPER, Stationer, 411 Park avenue.
GEO. W. SCRIBNER, Newsdealer, 331 Watchung avenue.
WOMAN'S EXCHANGE, 502 Watchung Ave
CALLAHAN & SON, Grocers, 300 Richmond street.
A. D. MALLINSON, Druggist, Fourth and Liberty streets.
A. YOUNG, Real Estate, 815 South Second St.
E. R. MILLS, Lunch Room, 1217 West Front street.
JOHN P. POWERS, Druggist, 45 Somerset St.
GEO. F. BROWN, Real Estate, 94 Somerset St.
CURRIN & CONOVER, Grocers, 196 Somerset street.

NETHERWOOD.

WM. DAVIDSON, Real Estate. 1018 South avenue.

FANWOOD.

SCHEELEN BROS., Grocers, South avenue.
POSTOFFICE, North and Martine avenues.

SCOTCH PLAINS.

CHAS. R. WADE, Grocer, Park avenue.

WESTFIELD.

C. F. W. WITTKE, Newsdealer, Broad and Elm streets.
A. R. SNYDER, Newsdealer, 56 Elm street.

NEWARK.

FRED N. SOMNER, 794 Broad street.

DUNELLEN.

VAIL & ALBERTS, Confectioners, North Ave.

LINCOLN.

S. D. DRAKE, Real Estate, Postoffice building.

SOMERVILLE.

JOHN GERNERT, Stationer, Main street.

Plainfield, N. J., Sept. 15, 1904.

Odell's slate will be broken if Platt plays "rough house" in the present campaign.

Good advertising is usually the result of good judgment. Very few successes result from the following of set rules. All rules have exceptions and the experience of advertisers go to show that advertising rules have a great many more exceptions than have rules in other lines of business.—Ex.

Not in years has there been such a storm as visited this city last night and early this morning. Much damage was done to the electric light, telephone and telegraph systems and many fine trees along the thoroughfares were blown down, but the greatest injury was done to the streets, for which Plainfield is noted.

For the convenience of the public, The Daily Press has arranged with leading merchants in this city and surrounding towns to receive want advertisements for this paper. Regular office rates will be charged and the same prompt attention will be given as at this office. Branch offices for the reception of such advertising are given in this column. The Daily Press has long enjoyed the reputation of giving the most satisfactory results from this class of advertising. Ask your neighbor what paper is the best for "want ads."

Some may consider it funny but it is quite the reverse when you think soberly how few people really know the lines of our patriotic songs. At a recent meeting of a local political club, the members of the organization began to sing "America" but when the first stanza was finished there was a pause. No one seemed to know the words of the second stanza. It is safe to say that the majority of those present could recite the lines of the latest popular airs, but when it came to repeating the words of that grandly majestic and inspiring National song, they were all at sea.

Piano Instruction.

The Misses Anna O. and Minnie F. Marsh, of Madison avenue, resumed piano instruction today. They have heretofore been very successful with their pupils and there is every indication of large classes for the coming year.

Second Year at Cedarcroft.

The Cedarcroft School for boys, located at 1008 Park avenue, was opened today by the principal, R. M. Huse, for the fall and winter. This is Mr. Huse's second year and his excellent work with boys has resulted in a large enrollment for this year, many out-of-town boys being included.

IN THE CHRISTIAN FIELD

WORK IN THE CHURCHES OF THE CITY AND BOROUGH.

Rev. C. Peterson, of Arlington, N. J., will occupy the pulpit at the Swedish Lutheran church on Sunday evening. Services will begin at 8 o'clock.

The Ladies' Aid Society, of the German Reformed church, will hold their regular monthly meeting this afternoon in the lecture room of the church.

The Christian Endeavor Society, of the Park Avenue Baptist church, will hold the first meeting of the fall tomorrow evening at the society's rooms in the church. This is the first of the regular Friday evening meetings, which will be continued during the fall and winter. A full attendance is requested.

PERSONAL.

Robert Burke, of Raritan, is visiting friends in Plainfield.

Mrs. Tapscott, of Willow avenue, is among the sojourners at Asbury Park.

Mrs. Andrew Cox, of East Fourth street, has recovered from a slight illness.

Mrs. Reuben Knox, of Truell Inn, has gone to Salem, N. J., to visit friends.

Mrs. B. F. Moore, of North avenue, left yesterday to visit Brooklyn friends.

Mrs. P. Frank Stone, of West Front street, has about recovered from a severe illness.

W. R. Pittenger, and family, of Grandview avenue, have removed to Philadelphia.

George Strong and family, of Central avenue, have returned from their summer outing.

Miss Margaret Corieli, of Fairview avenue, has returned after spending six weeks at Asbury Park.

Charles Leighton, of Duer street, has returned home after spending the summer at Lake Hopatcong.

Lucius T. Koons, of Sandford avenue, has returned after spending several weeks at Asbury Park.

Mr. and Mrs. J. A. Staats, of the Hotel Kensington, have been entertaining relatives from Chatham.

Clarence Huff, of Prospect avenue, has accepted a position with a large feather factory in New York City.

Rev. Francis E. Whiteside, formerly of this city, but now of Brooklyn, has been spending several weeks here.

Mrs. Mary S. Shelley, of Westervelt avenue, has returned after spending her summer vacation at Floral Park, L. I.

Mrs. Lafayette Rosenstiehl and Mrs. C. O. Smith are staying at the Princeton House, Asbury Park, for a few weeks.

Rev. W. S. Hubbell and family, of Central avenue, returned Tuesday after spending the entire summer in Europe.

W. D. Thicksutn and family, of Central avenue, who have been spending the summer at Belmar, have returned home.

Jena Hanbury, daughter of Shipping Commissioner Hanbury, is visiting her aunt, Mrs. G. H. Guinn, of Carlton avenue.

Captain and Mrs. Perkins, of Fort Schuyler, came to Plainfield yesterday for the purpose of placing their son in Huse's Cedarcroft School.

Miss Sarah Ball, daughter of Mr. and Mrs. F. H. Ball, of Willow avenue, has gone west, being appointed librarian in the college at Marietta, Ohio.

Lafayette Rosenstiehl, of Somerset street, returned yesterday from Asbury Park, where he has been staying several days with his wife at the Princeton House.

Miss A. E. Lincoln, the florist, who has been enjoying a five weeks' outing, including Lake Barnasceen, Adirondacks and Saratoga, will return home tomorrow.

Midshipman F. T. VanAuken, formerly of this city, is the guest of Francis K. Anderson, of East Second street. VanAuken will commence his second year at Annapolis this fall.

Mr. and Mrs. Alfred I. Smalley, accompanied by Mr. and Mrs. Gus. Sutterlin, of North Plainfield, left Tuesday for North Carolina, where they will make their home in the future.

Seminary's Sessions Begin.

The Plainfield Seminary opened today for the fall and winter term under favorable auspices. This select school has had a most successful history and there is every indication of a continuation of it. The enrollment bids fair to exceed that of last year.

Hartridge School Opening.

The Hartridge School, 303 East Seventh street, and 107 West Seventh street, will reopen on Wednesday morning, Sept. 21, at 9 o'clock. This was formerly the Randolph-Cooley Collegiate School and the prospects for a large enrollment are excellent.

Dress Goods Opening

You are cordially invited to this, the finest display of Dress Goods we have ever made. Exclusiveness and Variety characterize the entire showing. Choice things in Mannish effects. Novelties in Brilliantines and Mohairs. Fancy Worsteds. Boucle Novelties and a thousand and one other strictly new Fabrics are included in this most interesting exhibition. Black Goods are largely represented by many new fancy weaves that must appeal strongly to people of refined tastes. Velvets. Silks. Crepe-de-chines. Chiffons. Mousseline-de-soie. etc., are also shown in the most desirable colors. Under new management we expect this department to prove a most fascinating one this season. Goods will be shown freely and cheerfully.

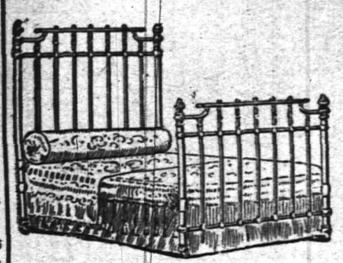

Annual Sale of Sample Brass Beds.

Every year it's our good fortune to secure from the Boll Brothers Manufacturing Co., of Harrisburg, Pa., their samples of high grade Brass Beds. These samples which have done duty at their warerooms are none the worse for it, having had the best of care. We secure them so as to offer them to you at a great saving, note the prices:

Regular 45.00 Beds at.....39.00.
Regular 42.50 Beds at.....34.50.
Regular 39.50 Beds at.....33.00.
Regular 35.00 Beds at.....29.50.
Regular 32.50 Beds at.....26.50.

Sale of Toilet Sets, 1.69.

Regular price 2.25, full 10-piece sets, decorated in blue, brown and green.

Our Cake Department.

Our Cake Department is fully equipped to take care of your wants in that line. Every ingredient that goes in a cake bears the stamp of purity. The cakes are made and baked in full view of everyone. If you have not patronized this department yet, you'll profit by so doing.

Genuine Ostermoor Mattress

Registered Trade Mark. Copyrighted by Ostermoor & Co. N.Y.

Sold exclusively in this city for us. Without exception the best mattress that we know of.

Made of patent elastic felt, covered with best grade of satin finish tick'ng. Prices guaranteed.

Size 2 feet 6 inches.....8.35
Size 3 feet 0 inches.....10.00
Size 3 feet 6 inches.....11.70
Size 4 feet 0 inches.....13.35
Size 4 feet 6 inches.....15.00

Made in two parts 50c extra.

WOODHULL & MARTIN.

Every Taste and Every Purse Finds Satisfaction

At Peck's.

ESTABLISHED 1888 E. H. CLEVELY. TELEPHONE 398 W

Restaurant and Lunch Rooms.

OYSTERS are in season. Chicken Pot Pie, North Carolina style, Thursdays.

Seperate dining room upstairs for ladies'.

155, 157, 159 North Avenue, Opposite C. R. R. Depot.

Local Agent For Horton's New York Cream.

Wholesale——Retail.

KIRCH J. PHILIP KIRCH. CIGARS

To lovers of Porto Rican Tobacco, we are offering a special inducement in Rucabado's "Maximo," to go at $1.50 per box of fifty. A chance of a lifetime. Do It Now

120 NORTH AVENUE. Phone 487 J.

202-204 West Front Street.

WEINBERGER'S

202-204 West Front Street.

Big Bargain Sale of Boys' School Clothing.

A memorable event, appealing forcefully to all economical parents.

500 Boys' 2-piece School Suits, made of woolen through-and-through Cheviots, in the latest grays, browns and mixtures. Remember these Suits are the newest full weight Fall and Winter styles. Reg. $3.50 and $4.00 Suits, special at..... $2.48

200 Boys' 2-piece double breasted Suits, medium and heavy weight, in plaids, checks and fancy mixtures. Reg. $2.50 and $3.00 Suits, special at..... $1.98

200 Boys' School Suits, made of good strong materials, all new Fall styles in all the latest colors. They are made in a smart double breasted style and are indeed a bargain. Regular $2.00 and $2.50 Suits, special at..... $1.48

New York Clothing Company

M. WEINBERGER, Mgr.

202-204 West Front Street, Plainfield, N. J.

FREEHOLD AND PLAINFIELD N.J.

Levy Bro's

TWO STORES

FREEHOLD AND PLAINFIELD N.J.

115-117 West Front Street 'Phone 220 Plainfield, N. J.

Exceptional Values in Blankets.

You can save 25 per cent by buying your Blankets now.

3 Extra Special Numbers in fine Cotton Fleece Blankets at

$1.00 $1.19 $1.39

These Blankets are full 11-4 size, extra heavy and cannot be had at these prices later on.

MILLINERY.

We are now offering a splendid variety of Ready-to-wear Hats in the leading Fall Styles.

Campaign Pocket Knives

Like the Candidates,—
First-class.
Fully Guaranteed
and all right on
the Tariff.

Gayle

HARDWARE CO,

Front St. and Park Ave.

Uniformly Good Milk.

The prudent housewife realizes the importance of using the best Milk in her home. Our many customers have found by experience, that in purchasing of us, they get absolute satisfaction in their Milk supply.

You can rely upon the uniformly good quality of our Milk, because it's always pure, fresh and excels in richness.

MARCHANT BROTHERS,

Plainfield Milk and Cream Company,

191 North Avenue, Plainfield, N. J.

GREER & GREENWOOD,

155 East Front Street.

Agents for Gardner and Vail's New York Laundry.
Agents for Dr. Jaeger's Sanitary Woolen Underwear.
Agents for Dr. Diernel's Linen Mesh Underwear.

HOSPITAL FOR DISABLED UMBRELLAS. SHIRTS MADE TO ORDER.

CITY JOTTINGS.

—Greer & Greenwood have taken the agency for Gardner & Vail's New York laundry.

—Charles P. Bechtel and family, of Brooklyn, have taken Captain Curtis' new house 720 Carlton avenue.

—The work of grading the grounds about the Plainfield Public Library building on Park avenue is nearing completion.

—Henry Miller arraigned before Recorder Doud in the borough court Tuesday for being drunk and disorderly was sentenced to ten days in the borough lock-up.

—George Kaeding, of the borough, is mourning the disappearance of his five-months-old black and white foxhound, "Chief."

—In Harry K. Lister's advertisement on Monday night the type stated that he was selling Edison Gold Moulded Records for 25c. It should of been 35c. A mistake in a figure.

—Choice, luscious peaches for preserving on sale at Neuman Brothers' in the morning. Perfect white and yellow fruit. Big consignment at 75c, 85c, $1 and $1.25 a basket.

—The Public Service Corporation is having its winter cars put in condition for cold weather. The J. Stephenson Car Work at Elizabethport is doing the work.

—B. F. Tallamy has moved into his new house on West Front street, recently built by himself. The house on West Sixth street occupied by himself has been sold.

—White and yellow peaches for canning at Neuman Brothers'. In the morning 125 baskets of the fruit will be placed on sale early. The prices: 75c, 85c, $1 and $1.25.

—We want industrious young women to learn glove making. Machine furnished when proficient to do work at home. Apply Glove Factory, Washington avenue. 9 13 3 eod

—Fred Martin, formerly employed in the real estate and insurance office of Elston M. French on North avenue, now holds a similar position with George F. Brown, of Somerset street.

—Miss Lulu Haynes, granddaughter of Mr. and Mrs. J. A. Haynes, of North avenue, entered the Plainfield Public School, Tuesday, for a course of instruction. Her home is at Annandale, but she will temporarily reside with her grandparents here.

—The landlord and tenant case of Mrs. Anna Hewitt against Mrs. Mary Frey was brought up in Justice David C. Smalley's court Tuesday afternoon at 2 o'clock. Judgment was awarded in favor of the plaintiff. William G. DeMena, Esq., was Mrs. Hewitt's counsel.

Cut the Birthday Cake.

On the occasion of the birthday of Miss Frances Mosher, daughter of Mr. and Mrs. William Mosher, of New street, twenty-six of her young friends, principally members of her Sabbath-school class, spent the afternoon at her home yesterday. Because of the unpleasant weather, the young folks spent the time indoors, whiling away the afternoon with all sorts of games.

Mayor Bill a Partner.

"Mayor" Bill Smith, of New Market, has invested $3,000 in the Plainfield Auto Garage Company. The concern is doing a big business at its shop in West Second street and the Mayor is taking an active interest in it.

To Call a Pastor.

There will be a congregational meeting of the German Lutheran church on Grove street, tonight, for the purpose of calling a minister. All Germans are invited to be present.

THE DAILY PRESS may be obtained from the following Newsdealers and Agents. 10c a week.

CITY.

Union News Co. . . . . R. R. Station
J. M. Harper . . . . . 411 Park Ave
E. A. Laing . . . . . 149 W. Front St
A. D. Mallinson . . . . Fourth and Liberty Sts
Trolley Waiting Room . . . . . Watchung Ave
M. Estil . . . . . 111 Park Ave
W. E. Mattison . . . . . 95 Somerset St
Geo. Scribner . . . . . 331 Watchung Ave
J. Hatfield . . . . . 212 Watchung Ave

SUBURBAN.

Dunellen . . . . . Wm. Gliddes
Dunellen . . . . . John Alberts
New Market . . . . . Herbert Dunham
Bound Brook . . . . . Union News Co.
Somerville . . . . . John Gernert
Westfield . . . . . C. F. Wittke, A. E. Snyder
Scotch Plains . . . . . Chas. Elliott
South Plainfield . . . . . Walton Smith
Clinton Avenue . . . . Mrs. Meader, John Ryan
Fanwood . . . . . Chas. Elliott
Netherwood . . . . . L. Uhdal, J. Kiley

SUBURBAN NEWS.

DUNELLEN AND VICINITY.

John L. Peters is in Trenton today attending the Democratic State convention, to which he is a delegate from this place.

Mrs. Liscomb, of Manhasset, L. I., is spending a few days with Mrs. John Herbert, who is improving from a severe illness.

Mr. and Mrs. Newton Apgar are at Atlantic City, attending the Firemen's Convention. Mr. Apgar represents the local fire company.

Wilson Fredricks attended the wedding of a relative in Somerville last evening. Today he is at New Brunswick attending the county Republican convention to which he is a delegate.

A small brook near the Whittier School house rose so much from the hard rain that it was impossible for small children to get to school. Ben Dodwell and Russell Garretson heroically sacrificed themselves and carried the youngsters over on their backs.

'PLAINS AND FANWOOD.

Miss Edith Elliott has entered the Plainfield High School.

Anthony Alberts, of Berckman street, was the guest of friends in town last night.

A grand opening of the new bowling alleys at Lee's Hotel will be held tomorrow night.

Mrs. John Robison is spending a week with her son, Richard P. Robison, of New York.

Twilight Council, Jr. O. U. A. M., holds its weekly meeting in the Library rooms tnight.

Owing to the storm last night no weekly meeting of the Chautauqua Boys' Club was held.

The registry list just completed by the Board of Registry falls short of last year's list by about ten names.

Joe Alberts plays with the P. A. C. team Saturday afternoon against the West Ends, of Somerville, in the game at Crescent Oval.

Miss Ruby Keibe and Miss Marion West, who have been members of a camping party in the Catskill Mountains, have returned home.

The case of Lambert-Northeastern Telephone and Telegraph Company, which was adjourned in Judge Clark's court Saturday of last week, will be heard tomorrow.

The Twilight F. C. has closed its schedule of games for the season. Owing to the team organizing so late in the season, Manager Jahn found it hard to complete a schedule of games with good clubs owing to their dates being filled.

The heaviest downpour of rain in years fell during the heavy showers of yesterday afternoon and last night. Sidewalks were flooded and in many places badly washed out, low spots of the roadbed were under water in some places several feet. During the night the heavy winds played havoc with the handsome shade trees, breaking limbs like pipe stems. Much damage was done to late garden vegetables, gardens in some places being entirely submerged. For the first time since the floods of ten or twelve years ago, Green brook at Hollingsworth's mill overflowed its banks and crossed Park avenue, blocking it completely.

SOUTH PLAINFIELD.

Mrs. Calkins is entertaining her niece from New York.

W. J Harris and family have removed from here to Metuchen.

At the Republican primary meeting held Tuesday evening, William Fitz Randolph was elected a delegate to the State political convention; William E. Smith, Charles Day and Nelson Giles to the Congressional; William Hamilton, William B. LaRue and Calvin Boice to the county convention. At the Democratic meeting the delegates appointed were E. P. Bryan to the State convention; Thomas Quinn and Dewitt Giles, to the Congressional; to the county convention, A. G. Nelson, Joseph Fields.

The Willard Dramatic Club, assisted by local talent, will render a farce comedy entitled "Hector," in Washington Hall tomorrow evening at 8 o'clock, under the auspices of the P. O. of A., introducing musical specialities, illustrated songs, Cuban and patriotic drills, and tableaux, anvil chorus and electrical hammers, etc. Master Harold Willard, seven years of age, will sing. The hall will be lighted by electricity for the first time.

M'CREADY SYKES' LATEST FUNNY VERSES

HIS LINES IN "LIFE" ON "THE SUPPORT OF THE SUN."

McCready Sykes, of Scotch Plains, is the author of some clever verses which appeared in the last number of "Life" and which have attracted much favorable notice. Mr. Sykes' reputation as a writer of humorous stanzas is well known to Plainfielders who read that weekly comic magazine. In this instance he pokes fun at The Sun, which recently announced editorially that it would support Mr. Roosevelt in the present campaign. These are the lines composed by the Scotch Plains man:

The President sat in his easy chair,
And read the papers from far and near,
While the faithful Loeb, to make glad his heart,
Said, "All the reports bring much good cheer.
The Oshkosh World has swung around;
The Red Gulch Times says the fight is won;
Thus, Sire—Oh horrors! Ye Gods! What's this?
You have the support of the New York Sun!"

The President started; his face grew pale;
"Guns! If you love me, say not so!
Shades of Addicks and Jacob Riis!
What have I done to deserve this blow?
Is it for this I set Cuba free?
For this, ere the fight is half begun,
When all looks fair, I should thus be cursed
With the fatal support of the New York Sun?

"Pilloried thus before mankind,
Me, with Tweed, and Ben Butler, too?
Old Dick Connolly, David Hill?
Sweeny, and all of the motley crew?
Never a God-forsaken knave—
Never a rogue of the baser sort—
Never an evil public cause—
That the New York Sun would not support.

"Poor old Sun! Why, the sorry sheet!
Free Silver, Greenback, this or that;
Every rag-tag and bobtail cause,
This week Tammany, next week Platt.
Up Salt River the ghostly crew
Look back on the losing race they've run,
And sign, 'Well, we might have had a show
But for the support of the New York Sun.'"

The strenuous teeth no longer shine;
Pallid and shrunk is the martial brow:
Chill are the winds of Oyster Bay;
Forgotten and idle the Big Stick now.
Riis comes and goes, but he brings no cheer;
The Curse has fallen; the evil's done;
All joy is fled since that fatal day
That announced the support of the New York Sun. —M'Cready Sykes.

SNAP SHOTS.

SIDE LIGHTS ON TIMELY TOPICS NOTED IN PASSING.

Collector Frank H. Smith was amused to get a letter yesterday addressed to "Mrs. F. H. Smith, North avenue," and as he knows but one "Mrs. F. H. Smith," he is now anxious to learn who the other one is. The letter, judging by its contents, was not intended for his wife.

Let me say I have used Ely's Cream Balm for catarrh and can thoroughly recommend it for what it claims. Very truly, (Rev.) H. W Hathaway, Elizabeth, N. J.

I tried Ely's Cream Balm and to all appearances am cured of catarrh. The terrible headaches from which I long suffered are gone.—W. J. Hitchcock, late Major U. S. Vol and A. A. Gen., Buffalo, N. Y.

The Balm does not irritate or cause sneezing. Sold by druggists at 50 cts., or mailed by Ely Brothers, 56 Warren St., New York.

—Patrick Marron, shoemaker, is at Muhlenberg Hospital, where he will undergo an operation

AUCTIONEER LATOURETTE says he had tender perspiring feet since childhood . .

Thorp's Foot Relief

cured them. Ask him about it. 50c per bottle. All druggists.

Guard Against Baldness.

Why neglect your hair? Is it coming out? Nature is telling you that your hair needs attention and care. You can safely guard against baldness by using

Randolph's Compound Quinine and Glycerine Hair Tonic.

It thoroughly cleanses the scalp—nourishes the roots of the hair stops it from falling out and promotes a new and luxuriant growth. For your appearance and comfort's sake, get a bottle, use it night and morning, and you'll have a beautiful head of hair.

Price 50c per bottle.

L. W. RANDOLPH.
The City Pharmacy,
143 W. Front St.

DRINK

A CUP OF OUR COFFEE OR TEA AND BE CONVINCED THAT IT IS THE BEST.

Java and Mocha - - 30c lb
Old Government Java, very fine 28c lb
Special Breakfast Blend - 25c lb
TEA—Formoso Oolong, delicious in flavor - - - 50c lb

Neuman Bros
Watchung Ave. and Fifth St.

NICHOLAS I. OF RUSSIA.

"A Great Man Scared Out of Greatness" by the Specter of the French Revolution.

In reviewing this first of my sojourns in Russia, my thoughts naturally dwell upon the two sovereigns—Nicholas I. and Alexander II. The first of these was a great man scared out of greatness by the ever-recurring specter of the French revolution, writes Andrew D. White, in "Russia in War Time" in Century. There had been much to make him stern and reactionary. He could not but remember that two czars, his father and grandfather, had both been murdered in obedience to family necessities. At his proclamation as emperor he had been welcomed by a revolt which had forced him

"To wade through slaughter to a throne"—a revolt which had deluged the great parade ground of St. Petersburg with the blood of his best soldiers, which had sent many of the nobility to Siberia, and which had obliged him to see the bodies of several men who might have made his reign illustrious dangling from the fortress walls opposite the winter palace. He had been obliged to grapple with a fearful insurrection at Poland, caused partly by the brutality of his satraps, but mainly by religious hatreds, to suppress it with enormous carnage, and to substitute a cruel despotism for the moderate constitutional liberty which his brother had granted. He had thus become the fanatical apostle of reaction throughout Europe, and as such was everywhere the implacable enemy of any evolution of liberty. The despots of Europe adored him. As symbols of his ideals he had given to the king of Prussia and to the Neapolitan Bourbon copies of two of the statues which adorned his Nevsky bridge—statues representing restive horses restrained by strong men; and the Berlin populace, with unerring instinct, had given to one of these the name of "Progress Checked" and to the other the name "Retrogression Encouraged." To this day one sees everywhere in the palaces of continental rulers, whether great or petty, his columns of Siberian porphyry, bowls of jasper or vases of malachite—signs of his approval of reaction. But, in justice to him, it should be said that there was one crime he did not commit—a crime, indeed, which he did not dare commit; he did not violate his oath to maintain the liberties of Finland. That was reserved for the second Nicholas, now on the Russian throne.

Whether at the great assemblages of the winter palace, or at the reviews, or simply driving in his sledge, or walking in the streets, he overawed all men by his presence; whenever I saw him, and never more cogently than during that last drive of his just before his death, there was forced to my lips the thought: "You are the most majestic being ever created." Colossal in stature, with a face such as one finds on a Greek coin, but overcast with a shadow of Muscovite melancholy, with a bearing dignified, but with a manner not unkind, he bore himself like a god. And yet no man could be more simple or affable, whether in his palace or in the street. Those were the days when a Russian czar could drive or walk alone in every part of every city in his empire. He frequently took his exercises in walking along the Neva quay, and enjoyed talking with any friends he met, especially with members of the diplomatic corps.

Auction Sale

of all kinds of Second-hand Furniture

Saturday Afternoon, Sept. 17,

1904, at 2 o'clock sharp, at 322 West Front street, Utter's room, successor to Latourette. Folding beds, parlor suits, extension tables, pianos, iron beds, mattresses, rocker, sideboard, desks, couches, clocks, pictures, hall rack, carpets, stove, and a lot of small goods. Must be sold to make room. P. H. Latourette, Auctioneer.

UTTER'S ROOM.

HONEYMAN'S PRIVATE TOURS.

August 17, September 2, October 4—St. Louis Exposition. These are all ten-day parties.

Office: 181 North Avenue, Plainfield

DR. E. B. STOWE,
Graduate Chiropodist,
For Gentlemen and Ladies. Babcock Building.
Office Hours—9 to 12 a. m., 1 to 6 p. m.
Telephone 367 w. All Instruments Sterilized

THE OLIVER TYPEWRITER.

JAMES BRONIS, Agent.

Olivers rented. Other makes repaired. A postal to P. O. Box 761 brings Bronis.

JULES MARTIAL,
Delicatessen, Butter, Eggs.

All kinds Imported and Domestic Cheese. Try our French Coffees, the best roasted in the city. We also keep Canned Goods, Peas, Corn, Salmon, Tomatoes, Imported Sardines, Olive Oil, Beans, Succotash and others. Imported Maccheroni and Salomi. Give us a call. The only place in the city where you can get real Imported Goods.

129 West Front St., Plainfield, N. J.

L. L. MANNING & SON,
Steam Granite Works.
Corner Central Avenue and West Front Street. Opposite First Baptist Church.

Townsend's Granite Works,
Fourth and Richmond Streets.
Tel. call 2214. Westfield trolley passes my office.

T. A. MOORE
Undertaker and Embalmer
Office—508 Watchung Avenue Telephone
Residence—502 LaGrande Avenue 461-J
OFFICE OPEN DAY AND NIGHT

GEO. W. COLE
Undertaker and Embalmer
200 W. Second St. Telephone 153
Office Open Day and Night.

Established 1872
P. CASEY & SON
Undertakers and Embalmers.
Office 116 Park Ave. Res. 417 W. Third St.
Office open day and night. Tel. 1082

H. DeMott,
—UNDERTAKER—
Office 59 Somerset St. 'Phone 441-R.

WANTS AND OFFERS

Advertisements under this head one cent per word for first insertion and half a cent per word for each additional insertion. No advertisement received for less than ten cents.

☞ Please be sure and mention that you saw the advertisement in The Daily Press.

WANTED — Experienced operators to sew on ladies' muslin underwear; also girls who wish to learn this reliable trade; we pay piece-work prices while learning. Herzig & Kapp's, Skirt Factory, 339 Watchung avenue. 9 10 tf

TO RENT—Three houses on West Third street, $11 and $12 per month; one on Spooner avenue, $14.00 per month. Enquire at 815 South Second street. 9 13 6

GIRL wanted for general housework. 822 Second Place. 9 13 tf

WANTED — Competent cook and waitress; references required. 945 Central avenue. 9 13 3

WANTED—A cook (white). 781 West Seventh street. 9 13 6

WANTED — Competent cook and laundress; small family. 12 Rockview avenue. 9 14 3

FOR SALE—Two black collie pups and one sable. Enquire at Fred Endress, 131 West Front street. 9 14 3

DRESSMAKER wants more customers at home or out by day. 437 East Fifth St. 9 14 12

WANTED—Competent colored girl as chambermaid and waitress. Apply evenings, 911 West Seventh street. 9 14 tf

$200 BUYS Oldsmobile in perfect condition. Address Olds, care Press. 9 14 6

WANTED—Girl for general housework. Inquire 243 Somerset street. 9 14 2

WANTED—Cook; no washing or ironing; reference required. 603 Park avenue. 9 14 tf

ROOMS and board; handsome private house; fine location. Address Unusual Opportunity, Press office.

STRAYED—Black and white hound pup. Reward, 99 Somerset street.

ROOMS with board; also table board. 311 East Fifth street. 8 27 1m

LOST—Young collie dog, black with white on neck; suitable reward, if returned to W. M. Alling, 1017 East Seventh street.

FOR RENT—Parties wanting something nice, look at this, everything first-class; house, 10 rooms and bath; with or without barn. Apply 809 Kensington avenue. 9 15 3

IF you have any real estate, for sale, exchange, or to let, send or bring full particulars to Charles L. Moffett, No. 309 North avenue, Plainfield, N. J. 15 tf

FARMS for sale; real estate and insurance. Wm. H. Rogers, Plainfield, N. J. tf

LOTS at great bargain; plot 150x150 feet on Watchung avenue; $6 per foot. J. T. Vail. 6 24 tf

FOR SALE—Properties from $1,600 to $17,000 to close estate, all in fine condition and good paying investments, and other properties for sale and rent; insurance placed in best companies; also several good lots for sale very reasonable. Mulford's real estate office, opposite depot. 7 15 tf

TO LET—Newly furnished rooms with board; gas, bath and steam heat; terms moderate. 238 Somerset street. 9 9 6

BEFORE selling your furniture see Utter, 322 West Front street. 9 10 tf

TO LET—Office, 179 North avenue, ground floor. J. T. Vail. 9 10 6

TO RENT—1 apartment; also 8-room flat. Enquire of Brock, 15 Mountain avenue. 9 6 tf

FOR SALE—Good hotel business. Swackhamer & Rusk, 119 West Front street. 9 10 tf

BARN to rent; fine location. 45 Prospect place. 9 10 6

WANTED—Houses for rent, $14 to $40 month, have first-class tenants; have 117 acre farm to exchange for good lots or small place near Plainfield; houses for sale, all sizes and prices, terms to suit. William Jeffery, 221 Park avenue. 9 10 tf

FOR SALE—Good business chance in Camden. Swackhamer & Rusk, 119 West Front street. 9 10 tf

HANDSOMELY furnished rooms to let with superior table board. 602 Central avenue. 9 10 6

HOUSES—Six and seven rooms, rent $13 and $15; all kinds of property for sale. D. F. Dugan, 511 East Seventh street. 9 13 6

RUNABOUT for sale cheap. 1089 West Front street. 9 13 6

FOR SALE—Handsome residence; fine location; big bargain; easy terms. L. S., care Press. 9 13 6

WANTED—Neat, intelligent, industrious young women to learn glove making; steady work; when proficient, machines loaned operators to work at home. Apply to Glove Factory, Washington avenue. 9 13 5

TO LET—Eight-room house, all improvements; also barn. Inquire Mrs. Kenyon, 819 College place. 9 13 5

EIGHT-ROOM house on East Sixth street, in good order, to rent; $25; all improvements. Address Bargain, care Press. 9 13 6

FOR SALE—Building lots on Jefferson avenue, North Plainfield; road macadamized and curbed; or houses built to suit purchaser. P. S. Browne, 109 Park avenue. 9 13 tf

TO RENT from October 1st, a fully furnished house. Mrs. H. Augusta Schuyler, 819 East Seventh St. 9 14 3

WANTED—Girl for general housework; small family; references required. Apply 832 Webster place. 9 14 3

BOY or young man wanted with good reference. Thickstun & Emmons, 197 North avenue. 9 14 2

LARGE front room, furnished suitable for two; all improvement. 10 Craig place. 9 15 6

WANTED—Good girls for general housework. 521 West Third St.

PLEASANT rooms with or without board. 19 Craig place. 9 15 3

A MANUFACTURING concern in good financial condition, low rent, very desirable situation, best shipping facilities by water and rail, cash orders for a year in advance for double its product, wants to increase its capital stock fifteen thousand dollars, invites the closest examination, will sell the stock in small quantities or to one investor. Full particulars will be furnished by addressing, Investment, Press office. 9 12 5

WANTED—To buy a depot wagon; also horse, 15-3. Enquire Frank Hedden, 118 East Fourth street. 9 13 6

WANTED—To buy pony cart and harness. Enquire Frank Hedden, 118 East Fourth street. 9 13 6

WANTED—Washing and ironing at home; can furnish references. 426 East Third street. 9 13 3

FURNISHED rooms to let. No. 117 West Second street. 9 13 3

OFFICE to let; price reasonable; heat and light furnished; Vanderbeek building, corner Park and North avenues. Apply A. M. Vanderbeek at A. M. Griffen's hardware store, 119 East Front street. 9 13 tf

ESTATE money to loan on first-class property in sums to suit; insurance written; houses and lots for sale, rent and exchange. P. S. Browne, 109 Park avenue. 9 13 tf

WANTED—On first mortgage, $2,850; good investment. Swackhammer & Rusk, 119 West Front street. 9 7 tf

MONEY to loan on bond and mortgage. Charles L. Moffett, attorney, 309 North avenue. tf

WANTED—A $3,500 house centrally located; East Second street preferred; also have a cash customer for a $1,400 house. Abbott & Manning, 169 North avenue. 5 13 tf

ALWAYS have list of desirable properties for sale or rent; fire, life, burglar and accident insurance; first mortgage loans. J. T. Vail. 6 24 tf

CROCHET baby sacques for sale; all prices; also ladies' knitted sweaters made to order. Mrs. Mayer, 54 Pearl street, North Plainfield. 4 6 tf

FOR SALE—Chickering grand piano; elegant condition; low for cash; need room. 1111 Putnam avenue.

THE HILL & SHUPP Dep't Stores.

Mason Fruit Jars, qt. size 40c doz

Carpets.

Carpet buying time is here and with it our NEW FALL LINE of floor coverings. Probably the buying of no other article of home furnishing is of so much importance as choosing the Carpets, for the reason you want to buy your Carpets where you are sure of an honest transaction as well as a first-class piece of work. We wish to call your attention to the fact that our new line, just received from the manufacturers, is composed of exclusive designs and colorings; our working force is made of experienced, competent men, and our policy "a pleased customer is the best advertisement."

In CARPETS we offer you all wool, extra super INGRAIMS with a large assortment of patterns and colors to select from, at per yard ..... 65c and 75c

BRUSSELS—With designs suitable for halls, stairs, parlors, libraries, etc., at per yard ..... 65c to 90c

VELVETS—Such makes as "Smith's," "Hartfords," "Stintons," etc., at per yard ..... 98c to 1.20

SMITH AND HARTFORD AXMINSTERS, yer yd .. 1.10 to 1.30

We Make, Lay and Line all Carpets at prices quoted above.

IN RUGS—All wool, reversible SMYRNA RUGS at .. 39c to 3.98

"SMITH'S" AXMINSTER RUGS at ..... 1.19 to 27.50

MATTINGS—Best Japanese and China Mattings at 20c, 25c, 30c, 35c

In addition to the above you will find a complete line of

LINOLEUMS	TELESCOPES	EXTENSION RODS
OILCLOTHS	SATCHELS	POLE TRIMMINGS
TRUNKS	WINDOW SHADES	BLANKETS
SUIT CASES	LACE CURTAINS	COMFORTABLES

Special Shade Order Department.

We will furnish estimates cheerfully on any size shades made of any material.

Valuable Gold Stamps with all Carpet Orders.

Furniture.

THIS WEEK is the last opportunity you will have of buying FALL FURNITURE at SUMMER PRICES. Look at these, can you afford to miss them?

BED AND OUTFIT COMPLETE—Bed, spring, mattress 5.98
The bed and spring alone sell for more than this regularly.

Solid Oak CHIFFONIER, five drawers, at 3.98

Oak Dining Chairs, regular 1.00 quality, at 89c

And many other just such bargains.

DOUBLE GOLD STAMPS in every department of the store mornings this week from 8 to 12 o'clock.

$20.00 PER MONTH WILL RENT EIGHT-ROOM HOUSE, 508 PARK AVENUE. APPLY J. W. JOHNSON, 307 EAST SEVENTH STREET. 9 1 tf

FOR SALE—1083 feet front on Park avenue at Oak Tree Station, Lehigh railroad, $9 per foot; get after it quick if you want to make money. F. M. Bacon, 103 North avenue. 6 1 tf

WANTED—A white chambermaid and waitress with good reference. Apply Mrs. Depew, Hillside avenue corner Evergreen. 9 13 tf

FOR SALE or exchange for a paying business; 90 acres fertile soil near school, church and village; running stream; 2 houses and buildings in best condition; all stock and machinery; price $6,000, free and clear; for free and clear property. Ira L. LaRue, Coward building. 8 26 tf

FIRST-CLASS help and first-class places at the Swedish Intelligence Office, 22 Somerset place. 5 4 tf

LOST—White puppy bird dog, with brown ears; brown on head and brown spots on body; answers to the name of Sport. Return to 1235 Watchung avenue and receive reward. Tel. 355 R. 9 2 tf

GOLDFISH and aquarium plants now for sale at the Bird Store, 43 Somerset street. 9 9 tf

BARN TO LET on East Second street, near Watchung Ave. Apply at the Daily Press office. 6 7 tf

FOR SALE — Farm near Fanwood depot; over twenty acres; would make fine poultry farm; easy terms. Charles L. Moffett, Attorney, 309 North avenue. 8 23 tf

FURNISHED rooms to let, with board, at 219 East Fifth street. 8 23 1m

SIX-ROOM flat, with improvements. Call 20 Somerset place. 5 6 tf

WANTED—Cook and laundress, also chambermaid and waitress; white preferred; references. Call Thursday and Friday, 909 Madison Ave.

5 ROOMS to let in new house; first floor; pump in kitchen; low rent to small family for winter. Apply to owner, 18 Lincoln place. 9 15 6

LOST—Small black pet dog; slightly lame in front leg. Return to 129 North avenue; reward.

FOR SALE—1904 new Oldsmobile, with top price, $800. Can be seen at 420 Grant Avenue. 9 15 3

WANTED — Girl used to general housework, as cook; with references. Call 542 West Seventh St. 9 15 tf

WANTED—Nurse to take care of elderly lady, partially paralyzed. Inquire 1115 East Front street. 9 15 3

WANTED—By mother and daughter (teacher) two unfurnished rooms, centrally located, in a refined family, for very light housekeeping. Address Mother, care Daily Press. 9 15 3

FOR SALE CHEAP—7-room house, new; lot 40 feet front; flagged and curbed; terms to suit. W. H. Abbott, North avenue. 8 14 tf

Miscellaneous.

GAS AND GASOLENE ENGINES—We have a few second-hand gas engines in stock; each engine is put in perfect runnin; order and sold under same guarantee as our new engines; it will pay you to call and see what we have to offer. The Fairbanks Company, Broome and Elm streets, New York. 9 5 1m

OLD mohogany furniture bought. C. Thorp, 331 West Front St. 9 3 1m

BIRDS, dogs, cats boarded week or month. Bird store, 43 Somerset street. 8 11 tf

THE highest cash price paid for household goods, furniture, etc. Fred W. Hand, Auctioneer, 136 East Second St. 'Phone 1722. 4 25 tf

WANTED:

Orders for Drawn Work Sheets and Pillow Cases, Embroidery and Plain and Fancy Sewing of all kinds. Lessons given. Address
8 31 tf M. A., Press Office.

AUCTION!

The House and Barn on rear of school lot, corner of Somerset street and Park place, will be sold to the highest bidder

Saturday Afternoon

at 1 o'clock. Terms Cash.

J. H. COOLEY,
9 14 2 Ch'n Committee.

HOAGLAND'S
EXPRESS and BAGGAGE TRANSFER.
Office 302 Park Ave. Tel. 322 W.

THE WALDORF
132-134 Crescent Ave., Plainfield, N. J.
Desirable rooms with board, all conveniences, refined surroundings, superior table, excellent service, transient and table guests accommodated. Summer season, United States Hotel, Ocean Grove, N. J. E. V. and A. L. Waldorf.

Plainfield Property
For Sale, To Let and Exchange.
Now is the right time to buy—have some bargains. IRA L. LARUE, Coward Building, 109 Park Avenue.

HIS WEDDING BOOTS.

THEY HAVE BROUGHT GOOD LUCK TO FARMER ARNOLD.

For Fifty-Two Years He Has Donned the Same Pair When Wooing Fortune and Has Always Won Out.

Janesville (Wis.) Special.

Wedding boots should be kept in the house to bring and keep good luck.

At any rate, this is the opinion of George N. Arnold, of Delavan Lake, who is still wearing the pair that he bought 52 years ago, and he says they are likely to last him the balance of his lifetime.

As to the good luck that surrounds the caring for and making use of the footgear, Mr. Arnold puts up his own experience in affirming the proposition, and this in itself is unique beyond degree.

No other pair of boots has a like record. Mr. Arnold lives only a short distance back from the shores of beautiful and popular Delavan lake, where the gay, fashionable people have brought from may states all kinds of boots, shoes, pumps and slippers. They came in calf, cow and kid skins. There are tans and patent leathers. There are outing shoes of duck and canvas, but there are none like the top boots owned and worn for more than a half century by this Walworth county farmer.

Talk about style in boots! The Delavan summer people think they have the newest wrinkle and toe, but Mr. Arnold holds up his pair of wedding boots and tells the crowd "they have gone out and come back in style six or eight times since I have owned them."

It was the work of the little god of love that caused Mr. Arnold to buy the boots. Away over in Cayuga county, N. Y., Mr. Arnold was working on a farm when he was invited by his friend, George Fox, to stand as his best man at his wedding. He was in need of a pair of boots, so he went to a shoemaker in Moravia and asked him to fit him out by a certain time. The cobbler said he had a pair that he had made for another man, but they didn't fit. He believed they would fit Mr. Arnold. He might have them for 50 cents less than the price if they would do. "And," says the Wisconsin pioneer, "I paid him three dollars and took them along."

ARNOLD'S WEDDING BOOTS.
(They Have Been Worn by Their Owner for 52 Years.)

That was in November, 1852. On March 19, 1854, Mr. Arnold wore the same boots on the happy occasion when he led to the altar Miss Philena Cranson. On September 12 of the same year he came to Wisconsin, landing at Janesville. On March 23, 1858, he and his bride took up their abode in the little frame house in which they are still living. It was his hands that felled the trees to get room for a house. The forest was dense, the roads were rocky, but the love that was sheltered in the little 14x28 cottage, as well as the wedding boots, is there yet.

Good fortune took up its abode and lingered continually with the pair who had hewn a home in the woods. Fields of the 238 acres were cleared, other buildings were put up, and some of the apple trees in the little orchard that were planted nearly a half century ago are still bearing delicious fruit. While love and the boots have lasted Mr. Arnold and his good wife have moved along laying up store until no one knows what they have safely invested for their old age. This little farm itself is worth $50,000, but the price of a whole acre wouldn't buy the boots.

A Chicago Tribune correspondent says it must not be inferred that the owner has not taken extra good care of his favorite footwear. He has always done that, oiling them up at intervals and removing anything of a deleterious character. He explains that he wasn't accustomed to plow up the virgin sod while wearing them, and when chasing over the hills for the cows he wore felts. But when he goes to town, or any time when he wants dame fortune to stand him well in hand, he takes hold of the old straps that have never once given away and pulls on his calfskins in which he has trodden the path of prosperity.

Mr. Arnold thinks it is a mistake for young people to throw away the belongings with which they commenced married life. However small the household there should be given place to the things that carry the mind away back and bring up pleasant memories, back as far, at least, as the time when Cupid set them going in a life of happiness.

Pneumatic Mail Collection.

Mail collectors in Berlin are not needed to gather the contents of the pillar boxes. These boxes are connected with the post office by pneumatic tubes. At stated intervals the machinery is set in motion, and in a few minutes the letters are whirled from each pillar box to the sorters' table in the post office.

Victim of Wife's Enterprise.

A lady in Elkhart, Ind., was very active in advertising an anti-spitting ordinance in that city. Her husband was the first person arested and fined for its infraction.

CHRISTIAN ENDEAVOR.

Prayer Meeting Topic For the Week Beginning Sept. 18.

Topic.—How the world is growing better.—Ps. xxxvii, 1-13; Eccl. vii, 10.

Is the world growing better? It is a sad fact that some men would answer this question in the negative. They are not capable of taking a broad view of life or have not sufficient knowledge to compare their age with past ages, and hence unwisely conclude that the former days are better than these. Every age has its evil as well as its good, and yet when we compare the ages and take a broad and comprehensive view of life we cannot but conclude that the world is growing better. Much of the glamour of antiquity is acknowledged to be false. "The days of good Queen Bess" were anything but halcyon; the merrie England of old time was full of disorder, distress and discomfort. In yearning again for the fleshpots of Egypt the Israelites forgot the bondage and misery which were the accompaniments of those sensual pleasures.

But if the world is growing better how is it growing better?

1. The world is growing better by the overthrow of evil. To those who want to see improvement in the world evil doers and their deeds have always been a source of perplexity. But God declares that we should not "fret ourselves because of evil doers, * * * for they shall soon be cut down like the grass and wither as the green herb." This is true of evil as well as of evil doers. Compare the ages as to evil and we will see that it is being overcome. Intemperance today is not what it was fifty years ago. Up to a hundred years ago dueling was widely practiced in our land. Fifty years ago there were over 3,000,000 human slaves in America. More and more wickedness is being ostracized and pushed to the wall. Wickedness and crime still exist, for the millennium has not yet arrived, but while evil exists it does not have the power and place that it had in the ages of the past.

2. The world is growing better by the advance of the good. Evil is being overthrown, while the good is conquering. Christ's kingdom is constantly advancing, and as it advances all that goes to make the world better and happier is vastly increased. Christian character was never so high as today; philanthropy was never so widespread; the successful world never before took such care of the unfortunate and unsuccessful. "God is marching on," and as He marches evil decreases and good increases, thereby making the world better every day than the day before.

BIBLE READINGS.

Gen. iii, 15; xxii, 9-18; Ps. lxxii, 8-17; cxxxv, 1-21; Isa. xxxv, 1-10; xlii, 1-16; lii, 1-10; Matt. xiii, 31-33; Rev. xxi, 1-4.

The Bible and Christian Endeavor.

Some people affect to believe that the day for the old substantial things that have grown so precious to multitudes of true hearted Endeavorers is passing, if not gone. Certain wise ones (?) tell us, in an assumed superior scholarly fashion, that our old Bible is being supplanted by a modern Bible put together by modern, up to date scholarship. How inconsistent some of these would be considered learned ones are! Dr. Burrell well says that they are really trying to revise the dictionary rather than the Bible. They admit that the work of some scientists and philosophers of a former day is standard, but naively hint that all knowledge of Biblical matters has skipped over past periods and suddenly alighted on all fours on the educated men of this generation. It's enough to make some of the fathers sit up in their graves and smile.

I wonder what some of our modern intellectual posers would think if they could hear the comments of the average Endeavorer. I have found by mixing with multitudes of Endeavorers in these last days that the old Bible has not lost its hold on the common people, and the gospel is still the power of God unto salvation to all that believe. A few weeks of real soul winning effort effectually answer about ten-tenths of high sounding theory as to the validity and authority of the Bible.—Rev. Dr. John H. Elliott in Endeavorer.

The Christian Endeavor Animal.

The little stuffed kangaroo which had decorated the Australian table was placed upon the speaker's desk on the platform in the evening, and he seemed to cock his ears, listening to all that was said. I mentioned in my address that some animals could run and others walk and birds could fly, but the kangaroo was the only animal so far as I knew that went forward by "leaps and bounds." But Christian Endeavor was going forward by "leaps and bounds" in Australia, and it fitly typified their movement. Thereupon they presented me with the kangaroo, which has already been sent to Boston, and we adopted it on the spot with great applause as the Christian Endeavor animal.—"The Building of a Commonwealth," by Francis E. Clark, D. D.

In Japan.

The native Japanese Endeavorers are making a practice of spending a moment or two in prayer for the soldiers each morning before rising.

The plan originated with the mothers' meeting in Okayama.

There are 126 living Christian Endeavor societies in Japan today.

India's New Paper.

India has a new Endeavor paper, Masihi Karigai, which is the nearest equivalent for "Christian Endeavor." It will be published in Urdu and Hindi and devoted to the interests of Christian Endeavor in the united provinces.—London Christian.

PAINTERS AND DECORATORS.

We call your attention to our fine display of

New Wallpapers.

We can't describe the patterns, but they are new, striking and effective, and with our large assortment we are sure to please.

Paints, Oils and Varnishes

WOOLSTON & BUCKLE,
145 North Avenue.

APPEARANCE COUNTS

when you want to sell or rent your property. Is your house attractively painted, decorated and papered? You can depend on us always for superior work in this line.

Convincingly Low Prices.

JAS. C. HANSEN.
141 East Front St.

G. A. Woolsey's Standard Paint.
The Best Ready-Mixed Paint in the Market.
—FOR SALE BY—
J. M. CAHART,
PAINTER AND DECORATOR.
DEALER IN
Paints, Oils, Glass, Wallpaper, Etc
Painting, Papering and Decorating. Estimates on application.
201 Park Ave., Cor. Second St.

I. N. WYCKOFF.
PAINTER and DECORATOR,
556 West Front Street.
Papering a specialty. First-class work my motto. Glass furnished and Glazing done.
TELEPHONE 292-L.

1904
WALL PAPERS.
Imported and American Goods.
C. CONOVER & CO.,
Decorators, Painters & Paperhangers. Window and Plate Glass.
115 Elmwood Place. 'Phone 226-J.

DRUGGISTS.

PRESCRIPTIONS
Called for and Medicines Delivered.
Telephone, write or call at any time. Let us know what drug store goods you need, and we'll send them right out, without extra charge.
Powers' Somerset Pharmacy.
45 Somerset St. Tel. 161

SODA
With Fruit Syrups Second to None.
MALLINSON'S
LIBERTY AND FOURTH STS.
Cigars are one of my specialties

MILLER'S
VEGETABLE BLOOD PURIFIER
combines the best Tonic and Blood Purifying Remedies of the Vegetable Kingdom. Such as Sarsaparilla, Clover Tops, Golden Seal, Turkey Corn, Sassfrass, Burdock and Mandrake. Contains no mercury.
DUDLEY S. MILLER, Druggist,
Park Ave. and Fourth St.

Seasonable Goods at Nagle's
Nagle's Egg Emulsion of Cod Liver Oil, Extract of Malt, Beef, Wine and Iron.
Blands Iron Pills.
Nagle's Blood Purifier and Sarsaparilla, just the medicine for building one up.
Moth Balls, Camphor, etc.
C. M. NAGLE,
Telephone 477 r. Front and Grove Sts.

Hodges Pharmacy.
Reliable goods in all Departments.
Agency for Belle Mead Sweets.
Tel. 210 A. Y.M.C.A. Building.

J. C. POPE & CO.,
INSURANCE AGENTS.
110 E. Front St., Plainfield, N. J.

L. Moraller & Son,
Watchmakers and Jewelers.
WATCHES, CLOCKS & JEWELRY.
Fine Watch and Clock Repairing a Specialty.
219 Park Ave., Plainfield, N. J.

Amos H. Van Horn, Ltd.
Anything and Everything in Fall's Furniture, Carpets, Etc.
We're always ahead of the "other fellow" in giving best goods for least prices—and you're always ahead in all your trading here!! See the new Autumn lines!!
(Cash or credit terms—free deliveries.)

$26.00
For a Cherry Frame Damask Covered Parlor Suit—was $36.00.

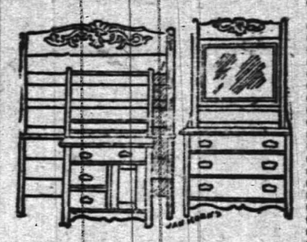

$22.50
For a $30.00 Solid Oak Bedroom Suit.

No Carpet Prices Anywhere Beat Ours for Lowness
Ingrains, 35c yd. All-wool Ingrains, 59c. yd. Heavy Brussels, 52c. yd. Extra Brussels, 65c yd. Velvets, 89c yd. Moquettes, 98c yd

$32.00
for a $40.00 solid Oak Sideboard.

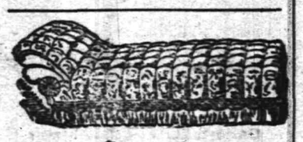

$5.98
for $8.00 Velour Couches.

"PORTLAND RANGE"
In nearly 15,000 homes! It's the best baker, uses least fuel, never fails you in any way!

Closed Friday Evening—Open Saturday Evening.

AMOS H. VAN HORN, Ltd.
Be sure you see "No. 73" and first name "AMOS" before entering our store.
ACCOUNTS OPENED—EASY PAYMENTS
73 MARKET ST., NEWARK, N. J.
Near Plane St., West of Broad St.
All trolleys transfer to our door.

HENRY MEHRTENS,
The Manufacturing Confectioner.
Pure Home-made Candies, Chocolates and Bon Bons fresh daily. Cold Drinks of all kinds. Crushed Fruits. Ice Cream and Water Ices.
Orders delivered promptly.
Telephone. 131 East Front St.

JOHN J. LEAHY,
PLUMBING AND HEATING.
Sewer and Water Connections.
First-Class Work at Reasonable Figures.
302 Richmond St., near Third.

M. ARMSTRONG,
Plumbing and Tinning.
330 Park Ave., Plainfield, N. J.
TELEPHONE 232.

McCULLOUGH'S
STEAM MILL,
21 Steiner Place, North Plainfield, N. J.
R. H. McCULLOUGH, Prop.
Sash, Blinds, Doors, Mouldings, Scroll Sawing, Turning, etc. Estimates cheerfully furnished.

A. H. ENANDER,
Sanitary Plumbing, Gas Fitting, Steam and Hot Water Heating.
Contractor for Sewer Connections.
210 Park Avenue.

Allen B. Laing,
Electrician —
Tel. 333-J. 134 North Ave.

WILLIAM H. POPE,
ELECTRICIAN.
All kinds of Electrical work done at reasonable prices.
116 North Avenue.

LIEFKE & LAING,
Insurance and Real Estate
No. 146 Park Avenue.
Real Estate Appraised. Properties Sold and Rented. Loans Negotiated.

TenEyck & Harris,
—DEALERS IN—
LEHIGH VALLEY COAL.
Office 121 Watchung Avenue. Branch Office Frank Rowley's Drug Store, 218 W. Front st.
TELEPHONE 26-F.

PRESS WANT ADS PAY

William Hand & Sons
MOVING VANS and STORAGE WAREHOUSE for Furniture, Pianos, etc.
136 E. 2nd St., Plainfield, N. J.
Telephone 1722.
TRUCKMEN AND RIGGERS.
All work will receive prompt attention.

W. W. WARNOCK,
THE BAKER,
144 West Front St.,
COMPTON'S OLD STAND.
Bread, Cakes, Pies, Etc.
Made of the best Materials.
Early Morning Delivery.
ICE CREAM A SPECIALTY.

REAL ESTATE AND INSURANCE.
MONEY TO LOAN.
397 North Avenue.
William D. Thickstun, John P. Emmons.
Telephone 501.

JOHN JOHNSTON.
All the best grades of
COAL.
929 South Ave. 'Phone 193.

ALEX. LUSARDI.
Foreign and Domestic Fruits, Choice Confectionery, Nuts, Cigars, etc.
211 W. Front St., Plainfield, N. J.

E. B. MAYNARD.
New Shop, New Furniture, Best Service.
Tonsorial Artist.
Also choice Cigars.
141 North Ave., Plainfield, N. J.

HENRY J. WIERENGA,
Expressman and Truckman.
All kinds of Express and Trucking business promptly attended to.
Leave your orders at store of Joseph Sattels, Pianos and Organs, No. 108 North Avenue, and the same will receive immediate attention.

TRY
DOBBINS'
NICKEL YARA CIGARS.
208 Park Ave., Plainfield, N. J.

EPWORTH LEAGUE.

Sept. 18: "Is the World Growing Better?" — Ps. xxxvii, 1-13; Eccl. vii, 10.

This is a favorite inquiry with many. The answer depends largely on the viewpoint one takes.

In America the last half century has seen development of natural resources such as has never been paralleled in the same space of time in any other age. So it has become popular to emphasize the vast increase in material wealth and the improvement in means of transportation and the luxuries of life placed within the reach of the common people.

Beyond question there are more accurate knowledge on many matters and greater skill in preventing and curing disease than ever before. The average of life has been lengthened somewhat, and suffering has been greatly relieved.

Not so long ago the most intelligent of men had little idea of any country beyond the bounds of their own little land. The larger part of the earth was unexplored and its people uncivilized. There was no proper understanding of the forces of physical nature, no real science and no conception of the material universe.

Ignorance was coupled with superstition and suspicion of others which bred cruelty and enmity. So war was the normal condition of society and the usual occupation of men. Peace was impossible and individual liberty not even conceived.

In religion the end sought was mainly the betterment of the material conditions of life. So the highest happiness was found in gratification of the physical appetites, and the rites of religion were merged in orgies of lust and sensuality. Morality and religion were not united in thought and so could not be connected in practice. Justice, purity, kindness in dealing with others, was not a requirement of religion. Even the gods were cruel, lustful and false in their dealings. Worship might serve to appease such gods with offerings and secure favor, but who could be expected to love such deities!

Better thought has come to the world. Men have come to know that God is in His nature love, purity and justice. He requires of men that they shall be like Himself. He demands more than sacrifices of animals and human beings; He requires that all the acts of His followers shall be kind, clean and just. More than this, the thinking must be pure, and the intentions must be right. Nor is this all. The thoughts of the heart, the words of the lips and all acts must not only be good in the outward appearance; they must come from a loving impulse. The heart itself must be filled with love to God and love to men. This is surely a betterment of the world in the realm of religious ideas.

There has been seen a corresponding uplift in the actions of men. The parable of the good Samaritan is getting put into practice. Men are becoming more friendly in will and deed. With the new truth that God is Father of us all has dawned the corresponding fact that we all are brethren. So love has been born, and enmity is fast dying.

So the gospel of the blessed Son of God is bettering the world and surely, steadily, lifting it godward and heavenward.

Lend a hand and lift a bit!

Forgiveness For Sin.

The true sign of forgiveness is not some mysterious signal waved from the sky; not some obscure emotion hunted out in your heart; not some stray text culled out of your Bible; certainly not some word of mortal priest telling you that your satisfaction is complete. The soul full of responsive love to Christ and ready longing, hungry to serve Him, is its own sign of forgiveness. Must there not be sorrow for sin? Must there not be resolution of amendment? Surely there must, but it is not sorrow for sin for the sake of the sorrowfulness that Jesus ever wants. He wants sorrow for sin only that it may bring escape from sin. I think that, with all we know of the divine heart of Jesus, He would far rather see a soul trust Him too much, if that is possible, than to trust Him too little, which we know is possible enough.—Phillips Brooks.

Loyalty to Christ.

Loyalty to Christ involves loyalty to man as man and brother, man of every clime and condition and nation. A little boy without father and mother was sent on the cars alone to a distant state to an uncle who offered him a home. When asked how he expected to reach his destination without any one to care for him, he said, "My Sunday school teacher sewed the directions on my coat," and showed them. They were these: "Inasmuch as ye have done it unto one of the least of these, My brethren, ye have done it unto Me." Christ was traveling in his person and was served in serving him.—Evangelist.

The Rest of Heaven.

In contrast with the earth's weariness heaven smiles upon us, a place of rest. "They rest from their labors" is the first element of that celestial blessedness. Toil of body, mind and heart, toil against sin and self and Satan—these are changed to spontaneous, unwearied, invigorating exercises of soul and spirit. The lower services in which we may then engage are infinitely easier than the easiest we here perform. No play on earth is so delightful as the meanest work of heaven.—Bishop Gilbert Haven.

Forgiving Others.

Never harbor any ill feelings toward your neighbor, and if you should be tempted to fall out with your brother and friend always seek for an opportunity to reconcile yourself to him. Forgive others, and thou shalt be forgiven by God.

A Noble Career

Eliza W. Bowman's Record of Good Work

IF a woman is guilty of a breach of the law or even a breach of some social conventionality she is held up to public blame in the newspapers, her picture is scattered broadcast, screeds are written concerning her by many no better than she is, the difference being that she has been found out, they have not. But if a woman, walking humbly in the light of righteousness, spends all her years and substance helping those who need it, pouring out with lavish hand the treasure of her soul for the good of all who come her way, who mentions it?

Such a life of good works and perfect devotion to mankind Eliza W. Bow-

MISS ELIZA W. BOWMAN.

man of Chicago has led for half a century. No saint's life could be purer or richer in righteousness, yet today not so much space is given to her in the journals as to Mrs. Dollarina's last new lace gown. Such is the unreal way we have of looking at things. Yet we may know well that in the grand roundup the deed which helped even one person to a nobler life will be as a star, while the lace gown will be the absolute nothing it really is.

Miss Bowman had not great wealth, but she had a strong, comprehensive intellect and a heart great enough to take in for her children all living creatures that need sympathy and kindliness. Miss Bowman was born and bred in Virginia. She was born with the instinct of helpfulness, which took the shape when she was a child of carrying food and supplies to the poor of her neighborhood without letting anybody else know it.

Her public life may be summed briefly. She helped organize the Associated Charities of Chicago. For forty years she has been the friend of the convict and prisoner, often their only friend. She was for many years matron of the Chicago Home of the Friendless. Under her fostering it grew till it maintained a foundling nursery, a kindergarten and an industrial school with separate departments for boys and girls. Later she was fourteen years matron of the Chicago Newsboys' home. Then came a terrible illness through poison from leaky pipes in the home. It bereft her of physical power for several years. Then up she got and went into active life again. She is now manager of the Working Girls' home, maintained by the Army of American Volunteers. She is a charter member of the Illinois Women's Press association. Writing for magazines and newspapers is one of her occupations, in none of which has she ever had one thought for herself. Her friends include every variety of the human species.

Through all this land the influence of Miss Bowman has spread from the Chicago Home of the Friendless and the Newsboys' home. She has an intuitive faculty of character reading and with it that rarest ability of putting herself in the place of another. A reckless boy, a forlorn girl, would be brought to her. Beneath all the seeming unattractiveness, even evil, she read always the undeveloped gifts for worthy achievement, whatever they were. She unfolded these to the boy and girl, themselves often unconscious thereof. She inspired the child to put out and endeavor to be somebody and do something. Not one or two, but hundreds of respectable men and women, not a few occupying very high places, owe all their start in life to the help and inspiration Eliza Bowman gave them in the Home of the Friendless or the Newsboys' home.

The number of those who have been directly or indirectly helped to higher aims and better lives by this remarkable woman cannot be estimated. Like a great river her life has run, enabling arid soil right and left to bring forth fruit a hundredfold, with no more thought for her own increase of resources than the river itself has. Over the door of Eliza Bowman's room in the Working Girls' home are these words:

"Sufficient Unto the Day."

Without her knowing it Eliza Bowman's life is all that the so called "new thought" people prescribe. "You cannot eat today the food of tomorrow; you cannot tonight sleep the sleep of tomorrow night. Do the things of today. Fretting and complaining make troubles ten times worse."

So, living, loving and learning, Eliza Bowman goes through life, leaving a glory in her path. Poor, mean and pitiful indeed beside hers seems the life of mere personal aim.

MARY EDITH DAY.

WASHINGTON LETTER

SUMMER DAY GOSSIP OF NATIONAL CAPITAL.

KEEPING BACHELOR'S HALL

How the President Lives When His Family Is Away—Secretary of the Democratic Congressional Committee—Other Items.

William Hogenson, the Lewis institback in Washington hard at work. His stay at Oyster Bay has been regarded in the light of a vacation. It has been as much of a vacation as a president of the United States can take. The truth is that the highest officer in the land gets no real vacation. Wherever he may be he has to attend to a certain amount of routine official business. The only way he can entirely separate himself from work is to get out of reach of railroads, telegraphs and telephones. This Mr. Roosevelt did last year on his big western tour when he escaped into the Yellowstone park for a week and got out of communication with his secretary and the rest of the world.

Escaping for a Vacation.

At Oyster Bay the president enjoys many personal privileges that are denied him in Washington. He is permitted to spend more time with his family and can indulge in sports and pastimes of which he is fond to a greater extent than when in the white house. At the same time he devotes a good portion of each day to the transaction of official business. He signs papers and listens to official business just as faithfully as he does in Washington, so that his vacation at his summer home is largely in name only. Now that he is back in Washington he will feel the full pressure of official life. Scores and hundreds of politicians have been waiting for his return to discuss with him the situation and to press requests for appointments and if possible to secure promises to be used in the campaign.

Keeping Bachelor's Quarters.

When the president is in Washington and his family at his Oyster Bay home the white house is turned into a sort of bachelors' hall. A free and easy life is led, no formality being exacted, but everything conspiring to comfort and good fellowship. The corps of servants is limited, some being on their vacation and others at Oyster Bay, but enough are on duty to attend to the president's wants and to the comfort of the guests whom he always has with him. It is during periods of this kind that the president delights in entertaining little "stag" parties. He surrounds himself with his bachelor friends or those who are in temporary widowerhood on account of the absence of their wives and families and a jolly party sits down to the table morning, noon and evening.

Having a Friend for Luncheon.

Any of the president's friends who happen to be in the city are captured and brought into the bachelor circle. The president is famous for discussing matters of state and politics at his table, and it is a common practice for him to invite statesmen and politicians to luncheon or dinner for the express purpose of discussing public issues with them. When he is alone in the white house this custom is followed very generally as a stag party about the table can then devote their attention exclusively to politics or statesmanship, no ladies being present to require attentions and courtesies or to divert the drift of conversation to other subjects.

Among those whom the president delights in having at the white house are Attorney General Moody, a bachelor of the cabinet; Commissioner of Corporations Garfield, familiarly known as "Jimmy;" special council in the post office investigations, Holmes Conrad; Secretary of War Taft and half a dozen other men in official life noted for good fellowship and for their sympathy with the president's policies and purposes.

Quaint Charley Edwards.

The democratic congressional campaign committee has as its secretary a newspaper man of most unique and original character. He is Charlie Edwards, who came to Washington from Texas several years ago, and was at once placed in the same class with that inimitable Texas philosopher Col. William Greene Sterrett, whose fame has spread all over the country between Washington and the Lone Star state. Both these newspaper men are renowned for their originality, quaintness of expression, blunt honesty and the habit of speaking their own minds.

Like the Expense Account.

Edwards has been a rampant, shouting Hearst man but accepted the result at St. Louis with his usual complacency, although he has sacrificed none of his opinions regarding the issues the party stood for in 1900 and 1896. He was asked the other day whether the proceedings of the St. Louis convention really committed the party to the gold standard. "Well now," said Edwards, "I think I can best illustrate the situation by relating a little story of the experience of a traveling man, a friend of mine.

"This drummer on his return from his first trip on the road turned in an expense account in which was such items as 'a pair of shoes, $3.50; one shirt, 99 cents; hat, $3.00,' and a few other things of the same nature.

" 'Here, what does this mean?' said the head of the house, 'we don't mind being liberal in expense allowances, but we are not buying wearing apparel for our agents. You've got to fix up a different expense account.'

"The next trip my friend turned in his expenses, which footed up a larger amount than on his first trip, but it was paid without a murmur. 'That's something like an expense account,' said the head of the firm. 'You don't see any overcoats mentioned among the items?' asked my friend. 'No, I do not,' was the answer. 'Well, the overcoat is in there all the same,' responded my friend with a grin.

"That is the way with the St. Louis platform and convention," laughed Edwards, "you may not find the gold standard among the items, but it is in there all the same."

Old White House Servant.

Old Jerry Smith is dying. For a third of a century he has been the man of all work and general factotum about the white house. A few months ago failing health compelled him to leave the old mansion, where he had served so faithfully since President Grant's first administration. One of his duties was the running up of the American flag on the white house every morning. Just before he had to give up work he made a blunder that betrayed his failing faculties. He ran up the flag Union Jack down, the signal of distress. The mistake was quickly discovered and rectified, but Uncle Jerry never got over this blunder. He took it as a sign that he was failing and the time had come to give up work. He was relieved from duty and soon took to his bed, where he now lies slowly passing away with cancer of the stomach. In his modest little home he has not been forgotten, as President Roosevelt, National Chairman Cortelyou and many high officials have called to inquire after the old man and to let him know that he is well remembered.

Was the Official Duster.

Uncle Jerry is a Virginia negro and was first engaged at the white house by Gen. Grant. Up until the last few months he was a man of striking appearance. Fully six feet tall, broad-shouldered, with erect carriage and wearing a snow-white mustach and imperial, Jerry Smith was a regular colored field marshal. He was universally esteemed for his good nature, cheerfulness and willingness. No one ever heard him grumble about work that might be required of him. During his 30 odd years service he was employed in all sorts of positions, from cook to head usher at an official function. Of late years he seemed to be the official duster in the executive mansion, for he was never separated from a large feather duster, with which he was continually brushing furniture and windows. In manner he was a colored Chesterfield. His death will remove a very conspicuous landmark from official Washington and will leave Arthur Simmons, a North Carolina negro who came to the white house as a refugee during Lincoln's administration as the remaining link between the old and new white house regimes.

Expensive Dove Cot.

A flock of Washington pigeons have preempted the gold dome of the library of congress for a mating and nesting place. This is probably the most ornate and expensive dove coat or pigeon roost in the world. A few weeks ago a pair of birds entered one of the ventilators of the rotunda and flying around surveyed the gorgeous fresco work, beautiful statuary and profusion of gold paint, with evident satisfaction for they concluded to locate there permanently. They selected a cornice, in which they placed a nest made of excelsior, which has for its background the gilded dome on which $40,000 worth of gold leaf was used.

Pigeons in the Library Dome.

The example of this pair of pigeons has been followed until now quite a little flock gathers daily on the gold dome and their crooning can be distinctly heard in the reading room below. The birds fly through the ventilators every day in search of food and are very much at home in the beautiful building. The library authorities do not know how to get rid of them without closing the ventilators, which would not be comfortable in the present summer temperature.

The pigeons are of the "tumbler" variety and in flying about the rotunda they sometimes startle the readers at the public desks.

An Ideal Location

Rosedale and Linden Park Cemeteries

LARGEST IN THE STATE

LINDEN, N. J.

Beautiful and Accessible

2 Miles from Elizabeth. 7 Miles from Newark.

14 MILES FROM NEW YORK

On Main Line Pennsylvania Railroad

Why Lots in these Cemeteries commend themselves to Heads of Families and Investors

BECAUSE of the $1,000,000 Trust Fund provided for by the Trustees in each Cemetery, the income from which will keep the properties perpetually beautiful at NO EXPENSE TO LOT OWNERS.

BECAUSE such a guarantee, not found in any other cemetery, assures lot owners that the grounds WILL BE MAINTAINED PERMANENTLY AS BEAUTIFUL PARKS AFTER THE INCOME FROM THE SALE OF LOTS HAS BEEN EXHAUSTED.

LOTS SHOULD BE PURCHASED NOW

BECAUSE MORE ADVANTAGES ARE OFFERED TO LOT BUYERS in a new Modern Park Cemetery than in those established many years and, in most cases, no provision made for perpetual care without extra expense to lot owners. THERE ARE A GREATER NUMBER OF IDEAL LOCATIONS TO SELECT FROM, PRICES OF LOTS ARE ALWAYS LOWER AND TERMS MORE ADVANTAGEOUS.

BECAUSE life is most uncertain and EVERY ONE SHOULD ANTICIPATE THE INEVITABLE BY MAKING A CHOICE NOW OF A FINAL RESTING PLACE.

LOTS WILL PROVE A GOOD INVESTMENT

BECAUSE they are sure to increase in value and can be purchased NOW at the INITIAL, or LOWEST PRICE and upon the most ADVANTAGEOUS TERMS.

BECAUSE the properties are ACCESSIBLE TO 4,000,000 PEOPLE, and considering the RAPID GROWTH OF GREATER NEW YORK and its TRIBUTARY CITIES and TOWNS, it is only a question of a SHORT TIME when LOTS in ROSEDALE and LINDEN PARK will EQUAL, IN VALUE those of our MOST NOTED cemeteries.

FOR INFORMATION concerning lots in these beautiful Park Cemeteries, and FREE transportation to prospective lot buyers, apply at once to any LEADING UNDERTAKER or offices of the Associations:

Linden Lodge, Linden, N. J.
87 Broad Street, Elizabeth, N. J.
Prudential Building, Newark, N. J.
768 Bergen Avenue, Jersey City, N. J.
10 West 23d Street, New York City.

50 YEARS' EXPERIENCE

PATENTS

TRADE MARKS
DESIGNS
COPYRIGHTS &c.

Anyone sending a sketch and description may quickly ascertain our opinion free whether an invention is probably patentable. Communications strictly confidential. Handbook on Patents sent free. Oldest agency for securing patents. Patents taken through Munn & Co. receive special notice, without charge, in the

Scientific American.

A handsomely illustrated weekly. Largest circulation of any scientific journal. Terms, $3 a year; four months, $1. Sold by all newsdealers.

MUNN & Co. 361 Broadway, New York
Branch Office, 625 F St., Washington, D. C.

CESSPOOLS AND GARBAGE.

MRS. JOHN BROWN

Successor to

JOHN BURKE and JONES & CO.

Cesspools and Vaults Cleaned From $3.00 Upwards.

Satisfaction guaranteed. Don't give your order until you consult me. Estimates cheerfully given. Leave orders at J. T. Vail's, North Avenue. Postoffice box 718

FRANK BURKE, Manager.

GARBAGE REMOVED

Walter M. Ingraham.

Best Lehigh COAL.

Order now and save money.

KEELY COAL CO.

725 South Ave. Telephone 162.

CHAS. E. VAIL,

103 PARK AVENUE,

Watches, Jewelry and Silverware. Repairing in all its branches.

EYES EXAMINED FREE.

HERMAN HANSEN,

CARPENTER AND BUILDER,

Estimates Furnished.

269 Watchung Ave., Plainfield, N. J. Tel. 454 R.

Plainfield Window Cleaning Co

Floors Oiled and Polished. Furniture Packed for Shipping.

General House Cleaning a Specialty.

Frank DeHart, 402 E. Third St. Wm. A. Kline, 611 W. Third St.

TITUS H. LAURY,

Mason and Builder,

Office, 323 E. Front St.

Tile Setting, Mantel & Front work

PENNSYLVANIA RAILROAD.

The Standard Railroad of America.

PROTECTED THROUGHOUT BY THE ELECTRIC AUTOMATIC BLOCK SIGNAL SYSTEM.

On and After Sept. 12, 1904.

Trains will leave Elizabeth as follows:

f 2 38 a m—Main Line Express daily, with Pullman Vestibule Parlor Cars, for Pittsburg and Cleveland, Northern and Eastern Pennsylvania.

f 2 35 p m—Chicago and St. Louis Express, daily, for Nashville (via Cincinnati and Louisville), Indianapolis, Chicago and St. Louis; Dining Car.

f 6 42 p m—Western Express, daily, with Vestibule Sleeping Cars and Dining Car, for Pittsburg and Chicago.

f 8 57 p m—Pacific Express, daily, with Pullman Vestibule Sleeping Cars for Pittsburg, Toledo and Chicago, daily, for Knoxville, via Shenandoah Valley Route, for Cleveland, except Saturday.

Seaboard Air Line Express, f 1 04 p m daily.

FOR BALTIMORE, WASHINGTON AND THE SOUTH—1 38, 4 58, 6 56, 9 07, 10 08 a m, 1 04, 10 05 p m On Sunday at 12 08, 9 07, 10 08 a m, 1 04 and 10 07 p m

FOR NEWARK AND NEW YORK—5 32, 6 07, 6 44, 6 52, 6 59, 7 25, 7 30, 7 45, 7 55, 8 04, 8 07, 8 15, 8 30, 8 35, 8 45, 8 56, 9 17, 9 30, 10 17, 10 47, 10 56, 11 05, 11 47 a m, 12 45, 1 04, 1 55, 2 30, 3 15, 3 30, 3 45, 4 41, 4 52, 4 56, 5 04, 5 45, 6 00, 6 27, 6 45, 6 56, 7 05, 7 21, 7 56, 8 22, 8 54, 9 12, 9 45, 10 15, 10 47, 11 12, p m and 12 12 night. Sundays, 3 08, 4 57, 5 30, 7 54, 8 30, 9 20, 9 51, 10 16, 10 37, 10 58 a m, 12 20, 12 46, 1 20, 2 20, 3 00, 3 44, 4 08, 5 04, 5 45, 7 02, 7 37, 7 55, 8 25, 9 03, 9 45, 10 15, 11 45, p m, and 12 12 night. For New York only, 7 48 a m, and 2 46, p m week days.

FOR TRENTON AND PHILADELPHIA—1 01, 6 45, 7 10 (Trenton only), 8 06, 8 30, 9 07, 9 53, 10 05, 11 40 a. m., 12 40, 1 04, 2 04, (Trenton only) 3 03, 4 43, 7 35, 7 44, 8 37, 10 06 p. m. Sundays, 1 01, 6 51, 9 07, 10 06, 10 40 a. m., 1 04, 3 53, 6 43, 7 44, 8 37, and 10 07 p. m.

FOR ATLANTIC CITY—Through Vestibuled Express Trains, Buffet Parlor Cars, Passenger Coach, and Combined Coach, 10 38 a. m., and 3 35 p. m. week-days. Express 1 01, 8 06 a m, 12 40 p m. Sundays, 1 01, and 8 33 (Through Vestibuled Train, Pullman Parlor, Dining and Smoking Cars and wide Vestibule Coaches) a. m.

FOR ATLANTIC CITY—Via Delaware River Bridge, 1 01 a m, 12 40 and 3 35 p m week days; 1 01 and 6 51 a. m. Sundays.

FOR CAPE MAY—Express, 1 01 night, daily.

FOR RAHWAY—1 01, 6 40, 6 56, 7 10, 8 06, 9 00, 9 07, 9 46, 11 14, 11 40 a. m., 1 21, 2 04, 3 11, 3 49, 4 26, 4 50, 5 09, 5 32, 5 56, 6 07, 6 56, 6 05, 8 12, 8 18, 8 36, 9 15, 9 52, 10 57, 11 42 p. m., and 12 20 night, week-days. Sundays, 1 01, 6 51, 8 41, 9 46, 10 36, 10 40 and 11 44 a. m., 12 42, 1 50, 2 47, 3 32, 4 42, 5 10, 5 40, 5 52, 7 06, 7 27, 7 44, 8 14, 8 47, 9 18, 10 15, 11 00 and 11 46 p. m.

FOR NEW BRUNSWICK—1 01, 6 45, 7 10, 8 06, 9 07, 11 40 a. m., 12 40, 1 42 (Saturdays only), 3 04, 4 26, 4 50, 5 09, 5 32, 6 05, (except Saturday) 7 06 43, 7 44, 7 57, 10 05, 10 57 p. m. Sundays, 1 01, 6 51, 9 07, 9 46, 10 36, a. m., 12 42, 1 50, 2 47, 3 32, 4 42, 5 10, 5 40, 5 52, 7 06, 7 27, 7 44, 8 14, 8 47, 9 18, 10 15, 11 00 and 11 46 p. m.

FOR WOODBRIDGE AND PERTH AMBOY—6 40, 9 46, 11 14, a m, 1 05, 3 11, 4 50, 5 47, 6 18, 7 19, 9 54 p m, and 12 00 night, week-days. Sundays, 10 36, 11 44 a m, 5 40 and 10 15 p m.

FOR EAST MILLSTONE—7 10 a m, 12 40 and 5 56 p m week-days.

FOR LAMBERTVILLE, PHILLIPSBURG, MANUNKA CHUNK AND STROUDSBURG, VIA TRENTON—8 38, 10 35 a m, 12 40 (Saturdays only), 3 04 and 5 42 p m, week days, 9 51 a m and 12 42 p m Sunday.

FOR FLEMINGTON—10 35 a m and 3 04 p m.

FOR JAMESBURG VIA MONMOUTH JUNCTION—7 10 a m, 2 04, 4 26 p m week-days.

FOR FREEHOLD VIA MONMOUTH JUNCTION—7 10, 8 06, 11 40 a m, 4 26 p m week-days. 9 07 a m Sundays.

FOR LONG BRANCH, ASBURY PARK, OCEAN GROVE, AND POINTS ON NEW YORK AND LONG BRANCH R. R., 9 26, a m, 1 05, 3 06, 5 42 and 7 38 p m week-days. Sundays, 10 36 a m and 5 40 p m. Stop at North Asbury Park for Asbury Park and Ocean Grove on Sundays.

FOR BROOKLYN, N. Y.—All through trains connect at Jersey City with boats of Pennsylvania Annex, affording direct transfer to and from Fulton street, avoiding double ferriage and journey across New York City.

LEAVE NEW YORK FOR ELIZABETH—From West Twenty-third Street Station, 6 05, 6 25, 7 25, 8 10, 8 25, 9 05, 10 25, 10 55, 11 55 a m, 12 25, 1 20, 3 25, 3 55, 5 25, 6 25, 4 20, 4 55, 5 10, 5 25, 5 40, 5 55, 6 10, 6 25, 6 55, 7 25, 8 10, 9 05, 9 25, 9 55, 10 55, 11 45 and 12 25 night. Sundays—8 05, 8 25, 9 05, 9 25, 9 55, 10 55, 11 55 a m, 12 55, 1 55, 2 40, 3 25, 4 25, 4 55, 5 10, 5 40, 6 05, 7 25, 7 55, 8 25, 9 25, 9 55, 10 55 p m, and 12 10 night.

"f" Stops on notice to Agent or on signal. For time from Desbrosses and Cortlandt streets consult local time-tables to be procured from agents.

W. W. ATTERBURY, Gen'l M'g'r. J. R. WOOD, Pass. Traffic M'g'r.

GEO. W. BOYD, General Passenger Agent.

HOTELS.

HOTEL WALDORF,

EAST FRONT STREET.

HENRY WINDHAM, Prop.

Gottfried Kruger's Extra Beer on draught. Imported Wines, Liquors and Cigars. Hotel accomodations and private dining room.

Hotel Kensington,

(Licensed)

J. H. STAATS, Prop.,

107, 109, 111 North Avenue.

Everything New and Up to Date. An Inspection Solicited

JOHN WIRTH

Successor to Henry Liefke

Bakery and Confectionery 201-203 W. Front St

Telephone No. 723
All orders delivered at short notice.

EXPERT WATCH REPAIRING At DOANE'S, 115 PARK AVE.

LAING MACHINE-AUTO REPAIR COMPANY,

416 Sycamore Street, Plainfield, N. J.

Office—134 North Avenue. Telephone 333-J

GREAT BARGAIN SALE OF

Bicycles, Bicycle Sundries, Pianos, Musical Instruments, Sheet Music. Guns and Ammunition.

S. W. Frucht, 224 W. Front St.

SPECIAL LOW PRICES

For all Summer Dresses. Linen Suits a Specialty.

S. Hirsh, - 432 Watchung Ave

Reading System

New Jersey Central.

Stations in New York foot of Liberty, and South Ferry, Whitehall Streets.

Time Table Corrected to Sept. 12, 1904.

For New York—5 17, 5 32, 5 55, 6 09, 6 30, 6 37, 7 05, 7 30, 7 55, 7 58, 8 00, 8 11, 8 30, 8 55, 9 03, 9 30, 10 00, 10 30, 11 00 a. m., 12 00, 12 04, 1 13, 2 01, 2 40, 3 44, 4 12, 4 37, 5 04, 5 25, 5 55, 6 30, 7 00, 7 30, 8 00, 8 30, 9 00, 10 17, 11 30 p. m. Sunday—5 17, 5 37, 6 05, 7 41, 8 05, 8 40, 9 05, 10 05, 11 10 a. m., 12 00 m., 12 55, 1 45, 2 40, 3 15, 4 10, 5 12, 5 55, 6 45, 8 05, 8 12, 9 02, 9 45, 10 30 p. m.

For Newark—5 05, 6 25, 7 05, 6 07, 7 05, 7 25, 7 45, 8 11, 8 04, 8 45, 9 05, 9 37, 10 00 a. m., 7 45, 9 05, 3 45, 4 12, 4 47, 5 45, 6 25, 6 52, 7 22, 7 52, 9 05, 10 30 p. m. Sunday—7 45, 9 05, 9 40, 10 05, 11 10 a. m., 12 05, 1 05, 2 17, 3 05, 3 45, 4 40, 5 12, 6 05, 6 45, 8 05, 8 12, 9 02, 9 45, 10 30 p. m.

For Somerville—5 25, 7 12, 8 25, 9 25, 9 55, 11 00 a. m., 1 05, 3 05, 3 11, 3 55, 4 55, 5 25, 5 57, 6 04, 6 32, 7 42, 7 55, 8 25, 9 37, 10 25, 11 30 p. m. 12 50 night. Sunday—7 45, 8 45, 10 51 a. m., 2 05, 3 40, 5 37, 6 32, 8 00, 10 15, 11 10, 11 25 p. m.

For Flemington—7 25, 11 00 a. m., 3 11, 5 10, 6 19 p. m. Sundays—8 55 a. m., 5 37 p. m.

For Phillipsburg and Easton—5 25, 8 21, 9 54 a. m., 3 11, 5 10, 6 41 p. m. Sunday—5 45 a. m., 3 05, 5 25 p. m.

For Bethlehem, Allentown and Manch Chunk—5 25, 9 54 a. m., 3 11, 5 10, 11 00 a. m. Sundays—5 45 a. m., 3 05, 5 25 p. m.

For Wilkesbarre and Scranton—8 25, 9 54 a. m., 5 45 p. m. Sundays—5 45 a. m., 3 05 p. m.

For Long Branch and Ocean Grove, etc—8 11, 11 00 a. m., 1 13, 3 44, 4 13, 4 47, 6 22, 11 25 p. m. Sunday (except Ocean Grove)—8 39 a. m., 3 05, 6 12 p. m.

For Red Bank—8 11, 11 00 1 13, 3 44, 4 13, 4 47, 11 25 p m. Sundays—8 55 a. m., 3 05, 6 12 p m.

For Lakewood and Atlantic City—(8 11 Lakewood only) 9 37 a. m., 1 13, 3 44, (3 44 p. m., Lakewood only). Sundays—8 39 a. m.

For Toms River and Barnegat—8 11 a. m., 1 13, 3 44 p. m. Sundays—8 55 a. m.

For Philadelphia—5 17, 7 12, 7 44, 8 44, 8 51, 9 44, 10 44, 10 51, 11 44 a. m., 12 45, 1 01, 1 50, 2 45, 3 15, 3 45, 4 07, 5 03 p. m., 1 17 night. Sunday—5 17, 5 45, 9 05, 10 05, 10 51, 11 44 a. m., 12 45, 4 55, 6 45*, 8 57, 9 07 p. m., 1 25, 1 17 night.

For Trenton—5 17, 7 12, 7 44, 8 44, 9 44, 10 44, 11 44 a. m., 12 45, 1 01, 1 50, 3 44, 4 45, 6 45, 8 21, p. m., 1 17 night. Sunday—5 17, 5 45, 9 05, 10 51 a. m., 2 45, 4 55, 8 57, 9 07, 11 25 p. m., 1 17 night.

For Reading and Harrisburg—5 17, 5 25 8 20, 9 54, (10 44, 11 44 Reading only), a m, 2 11, (5 45 through train, 1 17 night. Sundays—5 17 a m, 2 00, 5 55 p m, 1 17 night.

For Pottsville, Sunbury and Williamsport—5 17, 5 25, 9 54 a m, 2 11, 8 21 p. m., 1 17 night. Sundays—5 17 a m, 2 00 p m, 1 17 night.

For Baltimore and Washington—1 17, 6 51, 10 51, a m, 3 45, 6 45, 7 47 p m. Sundays 10 51 a m 2 45, 6 45 p m, 1 17 night.

*Change cars at Bound Brook.

W. G. BESLER, Vice Pres. & Gen. Mgr. C. M. BURT, Gen. Pass. Agent.

Lehigh Valley Railroad

Time Table in Effect Nov. 29, 1903.

LEAVE SOUTH PLAINFIELD, N. J.

8:08 a.m. daily (except Sunday) local to Manch Chunk.

8:23 a. m. daily for Easton, Wilkes-Barre, Rochester, Buffalo and principal intermediate stations, connects at Depew Junction for Niagara Falls and Suspension Bridge.

2:12 p. m. daily local for Easton, Manch Chunk, Hazleton, Pottsville and Shenandoah.

4:39 p. m. daily (except Sunday) "Wilkes-Barre and Scranton Express," solid vestibule train to Wilkes-Barre, Through Parlor Car via D. & H. R. R. to Scranton and Carbondale.

6:31 p. m. daily (except Sunday) local to Easton.

8:40 p. m. daily solid vestibule train to Buffalo, Toronto and Chicago and principal intermediate stations except Rochester

FRANK ROWLEY, City Ticket Agent, 112 West Front Street, Plainfield, N. J. Telephone 112-B.

Arrival and Departure of Mails.

PLAINFIELD POSTOFFICE.

Office opens 7 a. m., closes 7 p. m. On Saturday's close half hour later.

NEW YORK MAILS.

Arrive—7:20, 8:40, 11:30 a. m.; 2:30, 5:00 5:30 p. m.
Close—7:30, 9:30 a. m.; 1:00, 3:30, 6:00, 7:45 p. m.

SOMERVILLE and EASTON.

Arrive—8:4 a. m.; 1:00, 3:15 and 7:00 p.m.
Close—7:30 a. m.; 1:45 and 4:30 p. m.

ELIZABETH—Direct.

Arrive—8:40 a. m.; 2:30 and 5:30 p. m.
Close—7:30 a. m.; 1:00, 3:30, 6:00 p. m.

PENNSYLVANIA—West or Easton.

Close 12:55 p. m.

NEWARK—Direct.

Arrive—8:40 a. m.; 2:30, 5:30 p. m.
Close—7:30, 9:30 a. m.; 1:00, 3:30 and 6:00 p. m.

PHILADELPHIA—Direct.

Arrive—7:20, 8:40, 11:30 a. m.; 2:30 and 7:00 p. m.
Close—7:15, 9:30, 9:30 a. m., 12:55, 4:00, 7:15 p. m.

Through fast mail for West and South close 4:30 and 7:15 p. m.

Through fast mail for East, close 1:00 and 7:15 p. m.

WATCHUNG, WARRENVILLE & GALLIA (Mt. Bethel)

Arrive—1:30 p. m. Close—9:00 a. m.

Watchung—Arrive 6:15 p. m. Close 8:30 p. m.

SUNDAY MAILS.

Office open from 8:30 to 10:30 a. m.
Mail closes at 6:15 p. m.

E. H. BIRD, P. M.

STONE AT BARTLE'S STONE YARD.

Yard: Corner Church and Second Streets.

Cut Stone, Building Stone—ALL KINDS.

FLAGGING AND CURB STONE.

Have some 12-inch and 3 and 3-ft. walk very cheap. Leave orders for your foundation and cesspool stone with us.

SMALLEY BROS.,

147 North Ave.

Butchers.

Everything usually found in a first-class market.

Roasting and Broiling Chickens a specialty.

Orders called for and delivered.

Telephone 83-A.

H. EGGERDING,

121 Park Ave., Manufacturer of the celebrated

C. O. D. CIGAR.

The best 5c Cigar in the State, and made on the premises from the finest Havana. Clear Havana Cigars a specialty. A large assortment of the choicest brands of Domestic Cigars.

J. W. VAN SICKLE,

122 North Ave., Plainfield, N. J.

Fresh and Salted Meats.

Game in Season. Philadelphia Scrapple.

Orders called for and delivered promptly.

Telephone No. 465 J.

LADIES DESIRING—

Knife-Pleating or Pinking

done, will please leave their orders at No. 22 Duer Street, and it will receive prompt attention.

MRS. FORCE.

MILITIA ORDERED OUT.

Terrell Sends Georgia Soldiers to Protect Negro Prisoner.

VALDOSTA, Ga., Sept. 15.—Major R. L. Wylly of Savannah received a telegram from Governor Terrell, instructing him to report at Camilla tomorrow morning and take charge of military forces ordered there and report to Judge W. N. Spence for instructions and in conjunction with him prevent mob violence.

The prisoner whom the military is sent to protect is a negro named Williford, who was arrested near Sneeds, Fla., and who is being carried to Camilla for trial. He killed a bailiff named West and shot a citizen named Cox, who were trying to arrest him, nearly a year ago. Major Wylly left for Camilla via Thomasville.

JOHN SMITH PLEADS GUILTY.

Will Serve Time For Crime of Which His Double Was Convicted.

LONDON, Sept. 15.—At the Old Bailey William Thomas, alias John Smith, pleaded guilty to the charges against him, including the admission that he was convicted in 1877 under the name of John Smith and served a term of five years' imprisonment for obtaining money and jewelry from women under false pretenses.

It was in mistake for Thomas that Adolf Beck, who was recently granted a "free pardon," served two terms of imprisonment on the same charges owing to a police conspiracy, it is claimed, for which the government offered as compensation the sum of $10,000, which Beck refused as insufficient.

Burglars Rob Bishop's House.

GARDEN CITY, N. Y., Sept. 15.—The see house opposite the Cathedral of the Incarnation at this place and occupied by the Right Rev. Bishop Frederick Burgess was entered by burglars. Bishop Burgess and the other persons who slept in the upper rooms were not disturbed. An entrance was gained by forcing open one of the parlor windows, and all of the lower rooms and one upstairs bedroom were visited. The burglars carried away with them a quantity of solid silverware and some clothing and $20 in cash. They also took the bishop's overcoat and gold mounted umbrella.

Manassas Evacuated.

MANASSAS, Va., Sept. 15.—The last of the troops present at the recent regular army and militia maneuvers left here at 2:30 p. m. when a train pulled out carrying the soldiers and animals whose duty it was to stay to the end. The breaking up of the camp began last Saturday at 5 o'clock, when the Southern railway carried away the first train load of militia. From that time until last night the Southern railroad transported ninety-two trains of troops, baggage and animals. No accident of any kind occurred to any of the trains.

Great Storm at Norfolk, Va.

NORFOLK, Va., Sept. 15.—A southeast storm is raging here and the wind in Norfolk is blowing forty-eight miles an hour, backing the river into the low streets. Communication with the coast has been interrupted by the gale. At last reports the wind was thirty-six miles an hour at Cape Henry and twenty-two miles at Hatteras. The force of the blow is steadily increasing.

Killed by Auburn Branch Train.

ROCHESTER, N. Y., Sept. 15.—Miss Blanche E. Sheldon, aged thirty years, of Weedsport was struck and instantly killed by a passenger train on the Auburn branch of the Central railroad at Sennett crossing.

Weather Probabilities.

Fair and cooler.

FINANCIAL AND COMMERCIAL.

Closing Stock Quotations.

Money on call nominally at 1@1½ per cent.; prime mercantile paper, 3½@4½ per cent.; exchanges, $265,311,737; balances, $15,721,003.

Closing prices:

Amal. Copper	58⅝	N. Y. Central	125¾
Atchison	83	Norf. & West	69¼
B. & O.	89⅝	Penn. R. R.	130⅞
Brooklyn R. T.	55⅞	Reading	66⅝
C., C., C. & St. L.	80½	Rock Island	28⅞
Ches. & Ohio	42½	St. Paul	158¾
Chi. & Northw.	188	Southern Pac.	57⅝
D. & H.	168	Southern Ry.	34⅛
Erie	32¾	South. Ry. pf.	96
Gen. Electric	172¾	Sugar	131½
Ill. Central	139	Texas Pacific	32¼
Lackawanna	279½	Union Pacific	99½
Louis. & Nash.	122¾	U. S. Steel	16¼
Manhattan	154¾	U. S. Steel pf.	66⅞
Metropolitan	121⅞	West. Union	92⅛
Missouri Pac.	99		

New York Markets.

FLOUR—Firm, with fair inquiry; Minnesota patents, $6@6.50; winter straights, $5.10@5.30; winter extras, $3.45@4.10; winter patents, $5.25@5.60.

WHEAT—Easy all the early session under heavy selling orders, the cables and general unloading; December, $1.17¾@1.18¾; May, $1.17¾@1.18¾.

POTATOES—Firm; Long Island, $1.50@1.75; Jersey and southern, $1.25@1.50; Jersey sweets, $2@2.25.

STRAW—Weak; long rye, 80@85c.

BEANS—Quiet; marrow, $2.80@2.82½; medium, $1.90@1.95; pea, $1.75@1.77½; red kidney, $3@3.05.

WOOL—Steady; domestic fleece, 32@35c.

HOPS—Firm; state, common to choice, 1903, 27@35c.; olds, 7@13c.; Pacific coast, 1903, 29@31c.; olds, 7@13c.

BUTTER—Steady; fair demand; extra western creamery, 19@19½c.; extra nearby prints, 20c.

EGGS—Firm; good demand; nearby firsts, 21c. at mark; western firsts, 21c. at mark.

CHEESE—Unchanged; New York full creams, fancy, 9½c.; do., choice, 9¼c.; do., fair to good, 8¼@8¾c.

LIVE POULTRY—Quiet and barely steady; fowls, 14@15c.; old roosters, 10c.; spring chickens, 14@15c.; ducks, 12@13c.

DRESSED POULTRY—Steady; fair demand; fowls, choice fresh killed, 15c.; do., fair to good, 14@14½c.; old roosters, 10c.; nearby broilers, choice, 16@18c.; fair to good, 14@15c.; western do., choice, 16c.; do., fair to good, 14@15c.

Live Stock Markets.

CATTLE—Supply light; market steady; choice, $5.60@5.75; prime, $5.30@5.50; fair, $3.50@4.30.

HOGS—Receipts light; market active; prime, heavy, $5.45@5.50; mediums and heavy Yorkers, $5.40@5.45; light Yorkers, $5.25@5.30; roughs, $4@5.40.

SHEEP AND LAMBS—Supply light; market steady; prime wethers, $4@4.40; common sheep, $1.50@2; spring lambs, 6; veal calves, $7@7.50.

JOURNEY OF TERROR

CREW LITERALLY DEVOURED BY VICIOUS CENTIPEDES.

Italian Bark Has a Serious Time in Reaching Its Destination — Neither Work Nor Prayer Brought Relief.

Capt. L. Rubelli, Philadelphia agent of the Italian bark Annita-e-Menottie, was in receipt of a letter from Skipper Ferrara of the bark, telling how, on the ship's voyage to St. John, N. B., the crew were horribly bitten by hordes of bugs and centipedes. As a result of the sailors' battle with the pests part of the crew are in the hospital at St. John and it is feared that blood-poisoning may result.

On her last trip the bark brought a cargo of bones from Buenos Ayres. As always happens in this sort of a cargo there lurk thousands of nasty bugs and deadly crawling things. In discharging the bones the bug and centipede contingent took refuge in various parts of the ship, escaping the vigilance of the seamen.

The bark sailed from Philadelphia on June 16 and arrived at St. John on June 23. The Delaware breakwater had been left behind a few hundred miles when the bugs and centipedes swarmed out of hiding places and actually took possession of the vessel. The decks and masts became covered with them. They attacked the sailors; they made an onslaught upon the man at the wheel. He would have been driven from his post had not a seaman been ordered by the skipper to beat off the bugs.

The plight of the crew became serious. Nothing could conquer the terrible enemy. The bugs, Capt. Ferrara says in his letter to Capt. Rubelli, were of the pinching species. They flew about the vessel and lit upon the sailors, particularly their faces. The centipede added to the horror of the

SPORTING NEWS.

DIAMOND DUST.

"Kid" Roberts, who opened the season here as short-stop with the Plainfield A. C., has given up baseball for the season.

"Billy" Lauder, formerly captain of the Plainfield A. C., is now devoting his time to a well-established jewelry business in New York, and incidentally he studies law. Occasionally he witnesses a big league game.

Catcher Allen, of the Somerville team, is reported to have said that if changes are made in the team for Saturday's game here, several members will quit. The chances are that the changes will be made.

"Kid" Walton, formerly of the Plainfield A. C., and the Elizabeth Stars, played his last game for the Elizabeth team on Sunday. Manager Burke will have several leaguers on his team from now until the close of the season.

AUTOMOBILING.

A carload of Oldsmobiles has recently been received at the F. L. C. Martin automobile garage, of Park avenue. In the lot are three runabouts and two touring cars.

F. L. C. Martin, of Park avenue, has returned from Atlantic City, where he has been spending several days. The return trip was made by way of the White Horse Pike as far as Camden, going thence to Philadelphia, Bordentown, Heightstown and New Brunswick. The party made an unusually quick trip.

ROD AND GUN.

Eugene O'Reilly and Patrick Muldoon, of West Third street, had the best luck of the season while fishing for weaks off Keaseby's Landing on the Raritan river a day or two ago. They landed sixteen large specimens and then Professor O'Reilly struck a mighty bass, he swears it weighed a thousand pounds, which tore away part of his line and taxed the strength of his rod to the utmost. "Gene" is thinking of organizing an armed expedition to capture the monster and place him on exhibition at Timbo's restaurant.

GOLF.

Frank O. Reinhart has not taken part in any golf events since the National amateur championship tournament at Baltusrol.

The members and friends of the Hillside Tennis and Golf Club have been complaining of late of the poor trolley service on the Arlington avenue line on Saturdays. They say that the company reserves its extra cars for the baseball crowd and allows the service to the golf course to go by default. One member was obliged to wait three-quarters of an hour recently for a car.

FOOTBALL.

The Orange F. C. football team was out for practice Tuesday night. Five new candidates for the eleven put in an appearance. The eleven will go out tonight for practice.

TENNIS.

In a match for the championship recently held between Hollis Cubberly and Howard Craig, of the West End, Cubberly was victorious in three straight sets, 6—3, 6—3, 6—3.

General Sporting News on Page 3.

LITERARY.

The September Atlantic opens brilliantly, with the first chapters of Isidro, a romantic serial novel by Mrs. Mary Austin, the scene of which is laid in Southern California, and which is full of unusual and attractive incidents of love and adventure, of vivid description and highly imaginative narrative. The unpublished manuscripts of Ralph Waldo Emerson supply a truly Emersonian characterization of Shakespeare in the shape of the address made by Emerson before the Boston Saturday Club at their Shakespearian tercentenary meeting.

In Collier's Weekly it is stated that a small minority of our most august body, the Senate of our country, is free from corporation rule today. Many a State is ruled by railroads. New Hampshire, for instance, is ruled by the Boston and Mine, which is as much a part of the commonwealth as the jury system or the postoffice. Wisconsin has three ruling railroads. We are not yet convinced that Government or State ownership is necessary, for we hope regulation may some day suffice. The objection, however, that owning the railroads would increase Government patronage is absurd, for the Government and the railroads have one grand clearing house of patronage already. Nothing is so important, in passing upon a candidate for Governor, Senator, or President, as to discover whether he stands with this system or against it.

—Use Press Want Ads.—

AMONG MEN IN THE SHOPS

SEEN AND HEARD IN PLAINFIELD'S INDUSTRIAL PLANTS.

Robert Larmour has returned to his former position at the Pond plant.

Alex. Kilpatrick, formerly of Werner's clothing store, has taken a position in Pond's foundry.

John Mayberry has resigned his position at the Pond Machine Tool Company's plant, to take a position in New York.

John Donnelly, formerly of the Campbell Press Company's plant, has taken a position at the Pond Machine Tool Company's works.

John Slorah, of McDowell street, formerly of the Pond Machine Tool Company's works, has taken a position in a machine shop at Tottenville, Staten Island.

George Leighs, foreman of the erecting department at the Pond Machine Tool Company's plant, has returned to his position after spending a month with relatives in England.

Walter Foster and Martin Thompsonare in New York setting up the motors on the large car-wheel boring machine which was sent to the Manhattan Transfer Company a week ago.

William Hinkle, of West Front street, has resigned his position at the Pond Machine Tool Company's works. Mr. Hinkle has been employed in the lathe department for the past six years.

Edward Texier, of the Perrin Frere glove works, is detained at home with a sprained wrist. The young lad received the injury while playing ball a few days ago. It will be another week before he will be able to return to his position.

A large dynamo has been set up at the Standard Surgical Instrument Company's plant with which the management is making their electric light power. The dynamo is the one formerly owned by the Plainfield Tool and Equipment Company.

George Nichols, of West Sixth street, has resigned his position at the Plainfield Auto Garage. Mr. Nichols has accepted an offer of $40 a month with board, offered to him by "Mayor Bill" Smith, of New Market. Mr. Nichols takes charge of the mayor's stables, including the automobile, this morning.

James Colton, of West Third street, has turned up at his home again, after being absent for four weeks. Young Colton resigned his position at the Pond plant a month ago, and went off, leaving no word as to where he was going. His father searched everywhere for him but no trace of him could be found. Upon his arrival here yesterday, he said he was employed on a tug boat in Cincinnatti.

Recreation-Mad Generation.

We live—to sum up the situation—in a generation that has gone recreation-mad. Outdoor sports and indoor sports fill up our leisure moments, or in some cases, all our moments. Athletics, golf, tennis, games of all manners and lacking manners, rise, flourish, and decay. The race horse, the bicycle, and the automobile pursue each other across the stage of action. We play at being intellectual, we play at being religious, we play at being "tough," and all three are merged and included in being men and women "of the world." . . . The instrument of an occasional hilarity has an unfortunate tendency to develop into the minister to a quenchless thirst.—Mrs. Martha Baker Dunn, in Atlantic.

What It Contained.

Analysis of the water of an artesian well recently bored at Holly Springs, Miss., showed that it contained a large proportion of ammonia.

Uncle Zeb, a colored resident of that town, spoke for the matter in this wise to a drummer whose grip he was "toting" from the station:

"We'se got er artillery well here, an' las' week dey done scandalized de watah, an' foun' it plum full er hydrophobia."—N. Y. Times.

Trifling Loss by Fire.

An alarm of fire turned in from box 47 at about 8:30 this morning summoned the fire department to the home of Charles McCarty, 223 Mansen place. A blaze, started by an overheated stove, was promptly quenched with extinguishers.

School Football Captain.

Plainfield High School football enthusiasts held a meeting today to consider the prospects of a team for the gridiron this fall. The fifteen candidates elected William Douglass captain by a unanimous vote. Practice will begin in a few days.

Martine to Talk to Firemen.

The firemen of New Brunswick are preparing for a big celebration and parade on Tuesday, October 4, and at a banquet to be given in the evening James E. Martine, of this city, will be one of the principal speakers.

—Gus Dangler has resigned his position as clerk at Schreiner's drug store, corner of Park avenue and Second street.

—David Giles sprained his ankle this morning on West Front street and was later removed to his home in a carriage.

POLITICAL CHAT.

PARTY NOMINATIONS.

REPUBLICAN.
For President—Theodore Roosevelt
For Vice President—Charles W. Fairbanks.

DEMOCRATIC.
For President—Alton B. Parker.
For Vice President—Henry G. Davis.

POPULIST.
For President—Thomas E. Watson
For Vice President—Thomas W. Tribbles.

PROHIBITION.
For President—Silas C. Swallow.
For Vice President—George I. Carrol.

SOCIALIST.
For President—Eugene V. Debs.
For Vice President—Benj. Hanford

SOCIALIST-LABOR.
For President—Charles H. Coregan.
For Vice President—William A. Cox.

According to one of the Republican workers, the Warren township primaries were practically as quiet as those in this city and the borough. The following delegates to the Republican conventions were elected without contest: Reuben to the State convention; John Wendell, Jr., to the Congressional convention and W. Howard Toms to the county convention.

For the position of delegate to the Democratic State convention, there were two aspirants, Charles H. Wood and Horace Codington. Wood was defeated, polling, by 20 votes to 62 scored in favor of Codington. Joel Codington, Congressional delegate and Robert Zergiebel, were unopposed unless thirty-nine cuts received by the latter count as opposition.

DETERMINED TO WIN, SOMERVILLE PUTS UP $500

HIGH-PRICED PLAYERS TO FACE PLAINFIELD A. C. SATURDAY.

There was an important meeting last night of those interested in the West End ball team of Somerville, and it is learned on the best of authority that $500 has been subscribed with which to place an entire new professional team in the field for Saturday's contest against the Plainfield A. C. It seems to be reasonably certain that George Wiltse, of the New York Nationals, and a Somerville boy, will pitch for the West Ends and that there will be other big league material on the team.

When seen this morning Manager Johnston was unable to state who would pitch for his team, but he expects to have a good one. Otherwise the local team will undoubtedly remain the same. Manager Johnston is just as confident of winning as his Somerville friends are.

AMUSEMENTS.

"Checkers," the great character comedy and racing play, which proved last season one of the few real theatrical hits, began the fourth week of its fourth engagement in New York city, last Monday night, before an audience which packed the Academy of Music to the doors. A play to be strong enough in the popular mind to play a repeat engagement in New York city, where one engagement is almost invariably enough, is strong indeed. But "Checkers" has not only made one repeat, but is now playing its third, and despite the hot weather and the opposition, drew $1,747 into the box office last Saturday night. This is due, doubtless, to the intense human nature of the play. Playgoers are reported to have seen it, not once, but seven and eight times.

Still Alarms.

Two still alarms yesterday morning summoned the apparatus out for chimney fires. There was a slight chimney fire at the home of Frederick Yates, on Kensington avenue at about 10:20, and about an hour later there was trouble with a chimney at 430 Orchard place. The damage in each case was trifling.

Lake Mumford's Condition.

Crescent Oval is practically covered with water and unless important steps are taken at once it will be impossible to play on the oval Saturday. The lake extends from the home plate to the right and left field.

Dunellen Tax Rate Jumps.

Dunellen's tax rate has been raised ten points, Assessor Peters having announced that the rate will be $2.52 as against $2 42 last year. This year there are 411 voters registered as against 358 last year.

Athletic Association Election.

Members of the Plainfield High School Athletic Association will hold a meeting Tuesday morning for the purpose of electing a new board of directors.

O'Reilly's Classes Start.

Eugene O'Reilly's dancing class will hold its first reception tonight in the old I. O. T. Club rooms, corner of Park and North avenues.

PAWNBROKER'S MIDDLEMAN

Does Business with the Money-Lender for People Who Are Sensitive.

Why persons whose circumstances and general inclination necessitate dealings with a pawnbroker do not more frequently employ the services of a middleman is a mystery to the pawnbroker. Incidentally the middleman himself indulges in some mournful speculations on the subject, states a New York exchange.

"If people down on their luck would only take me into their confidence during the period of their financial depression they would realize more on their investment," said one of these hustling agents. "Even after paying my commission they would have more left than they could get out of the deal in the first place. I know how to market goods. All pawnshops do not look alike to me. I know them too well. Different brokers have different tastes. Some run to one kind of collateral, some to another. Experience has taught me which one lends the most on certain chattels; therefore, I know at once where to go for the best terms. It would take the uninitiated months to acquire that knowledge, and even then they would not have the knack of exacting such high figures as a professional agent can secure. We know the worth of an article, and can hold out for a loan proportionate to the value. Pawnbrokers can spot at a glance the man who knows his business, and usually they come to terms without unnecessary haggling.

"I have been acting as agent in this line long enough to gain several regular customers. These are people who go broke periodically. Some strike ebb tide every week, some every month, and others every six months. All have certain possessions they always fall back on in adversity, and invariably they send for me to transact the business for them. Most of them wish a middleman for two reasons: First, because of the financial advantages; second, on account of the convenience. To visit a pawnshop gracefully in one's own behalf is an art that few persons acquire. Even years of practice seldom take away the feeling of timidity that overtakes a fellow the minute he steps inside a pawnshop door. It is to these sensitive plants that I appear as a ministering angel, and it is from them that I earn enough in commissions to enable me to give up other kinds of work and devote my time to the placing of marketable property."

GLADSTONE CHEWING CLUB.

Women Form Organization for the Furtherance of Methodical Mastication.

Fired with a zeal for achieving sound health, certain ladies have started a club called te "Organized Ruminators" or "Bovine Club," says Atlantic. William E. Gladstone is naturally their patron saint, for did he not chew every mouthful 32 times, and retain his faculties in full vigor until he was more than 80 years of age?

We resolved to do likewise, and in the enthusiasm of the hour it seemed as if we were attempting an easy task.

Alas! We were reckoning without our host, or rather without our host's butler, a much more important person. It may seem a simple thing, to those who have not tried, to paraphrase Mark Twain and to

Chew, my sisters, chew with care
Chew in the presence of the black butlere.

But it is not. . . .

Difficult as the members of the new society find it to face the frozen butler and his ilk, they find it even harder to pursue correct principles of mastication, and at the same time maintain conversation as a fine art. How and when did Mr. Gladstone deliver himself of his thoughts during the progress of a meal? How did he answer questions, or did he maintain a silence as of pastoral glades, broken only by faint bovine echoes? Doubtless in the bosom of his own family the great man would have replied to a question inopportunely asked by his better half, "My dear—17," or whatever number he had reached in his progress to the correct 32. Should his noble example ever be followed by the world in general, we might dare say this to a neighbor, or make the necessary signs in the finger language. But the brave pioneers of the Bovine club hesitate to do this, lest they be thought deaf and dumb or crazy.

Mr. and Mrs. Fred Sandford, of East Front street, returned home today from South Waterford, Maine.

Mrs. Henry Zwahlen, of Cambridge, Mass., is the guest of her cousin, Superintendent W. R. Mosher, of New street.

Mrs. Mary Laing, widow of Isaac Laing, is very ill at her home, 338 East Front street, and her recovery is not probable.

—Franklin Council, No. 41, Jr. O. U. A. M., will meet this evening and initiate several candidates.

NOVELTIES IN NAMES.

SOME THAT WILL NOT BE APT TO GROW COMMON.

Odd Additions to the English Language Occasionally Heard in This Country and England.

"Mysophobia" is one of the latest additions to the English language. It is the name of a complaint which most people will recognize. Probably its commonest name is morbid fastidiousness. Persons who suffer from mysophobia, says the London Hour Glass become very faddy in their manner. They are very particular that there is not even a spot on the tablecloth's snowy surface. Every plate and dish and glass that is brought to them is eagerly scanned for any trace of dirty fingers. Everything must be unsoiled and immaculate. In the advanced stage of mysophobia the sufferer is unable to resist the temptation to wipe every article that is placed before him. It does not matter how clean or pure it may be, the wiping process has to be gone through.

"Uncinariasis" is anothr novel complaint, or, rather, it is a novel name for an old complaint. It is the disease which causes the existence, in certain states, of degenerates known as "trackers," or "poor whites;" in fact, it is the germ of laziness which has been isolated. In advanced stages the sufferer eats clay besides being unusually lazy. At one of the London police courts the magistrate was sorely amazed by a witness describing the prisoner as a "trance." It turned out eventually that a "trance" is a man who is given a lift from the country in a market cart in return for which he assists the cartman to unload. "A deadhomer" was another curious expression used in a London police court. The detective said it was a well-known expression used by a person when he could not very well free himself from a charge which was hanging over his head. In the case in question the charge was that of stealing lead. It was unfortunate for the prisoner that he was a "deadhomer."

A "gawkrodger," "scrammy," "caggy," and a "cuddypaw" are all different English names for a left-handed man. But a "jambiste" is about the latest name. This came out in a case in which a person was sued for lessons given in dancing. The defendant denied that he received any lessons, but said that he simply attended the dancing classes as a jambiste. A jambiste, it is explained, is a young society man who occupies his leisure hours by acting as an auxiliary at a school of dancing. He is there for the purpose of dancing with any of the women who are in want of a partner. It appears that he furnishes his services at the dancing school gratuitously. His hope of reward usually is that he may meet a rich young heiress at the school, and be able to marry her.

"Electrofannite" is a peculiar kind of indisposition produced by the draught from an electric fan or ventilator.

A "kitchen piano" is a name which might puzzle a good many people. It appeared in a case tried at the Clerkenwell county court that among furniture movers a wringer or mangle is invariably known as a "kitchen piano."

The "dotter" is an instrument which has now been adopted by the admiralty. By the use of this instrument the firing accuracy of the weapon is enhanced greatly. With its aid a gunner has been able to hit a target at 2,000 yards eight times with eight shells in one minute. After all, the dotter has a good homely ring about it.

A terrible new name is "Thymacetinoxaethylacetamidothymol." It is highly recommended as a medicament to people who suffer from "nerves." It has been found, however, that in a few cases it fails in its effect, in which case an excellent substitute is stated to be Acetylimidcoxathythymol. An excellent thing for the nerves!

Starting "Run" on Bank.

While a woman was waiting to deposit five dollars in a New England savings bank she saw a man draw out $900. She had never before seen so much money at once, and concluded that the bank could not stand such a heavy drain on its resources. She told her friends about it, and the news spread that the bank was in danger. A "run" followed, and the depositors were not satisfied that the bank was sound until between ten and twenty thousand dollars had been withdrawn. The men who read this paragraph need not say that the thing would not have happened if it had not been for a silly woman. Full-grown men, with years of business experience, do just as silly things when they get frightened about losing their money.—Youth's Companion.

Miss Marguerite Bennett, eldest daughter of Mr. and and Mrs P. H. Bennett, of Duer street, who was taken ill with typhoid fever while visiting relatives at Hensonhurst, L. I., is considered out of danger by her physician and she will be brought home next week.

"U-Know-Us"

THE people who look forward to this great annual event (and the average attendance is 150,000) will be pleased to know that this year there will be several new and interesting features, the star of these being the Horse Show. Special rates and excursions on all railroads. Trolley roads direct to the grounds.

THE noblest animals and handsomest "turn-outs" will grace the occasion.

THE INTER-STATE FAIR
At Trenton, N. J.,
September 26, 27, 28, 29, 30, 1904.
The Greatest Event In The East.

AS USUAL, the Fair will include a Race Meet, Agricultural Exhibition, Poultry Show and Industrial Exhibition, and all will eclipse those of previous years.

EACH day will witness a new Vaudeville program. The management has arranged for reasonable transportation and hotel accommodations.

"U-Know-Us"

9 126 eod

The Boston Cloak and Fur Store
245 West Front Street, Plainfield. Opp. Postoffice

Simply Trimmed Hats.

Now you can choose the handsomest line of Trimmed Hats and Turbans at popular prices.

Girls' School Clothing.

We've bought the handsomest line of tailored Reefers and Skirts which we will dispose at sacrificing prices.

The Plainfield Furrier is prepared to make your Furs look as good as new.

Early Autumn Clothing Styles
Are ready for your selection.
The newest Brown colors—
---Suits and Top Coats---
for early Fall wear.

WERNER'S Clothing House....
206 West Front Street, Plainfield, N. J.

We Are PREPARED
to put up the best awnings at most reasonable prices. A good awning properly put up will last for years. Let us estimate on yours.
We have specially interesting prices on Carpets, Mattings and Window Shades.

SHIRLEY & JOHNSTON, Babcock Building

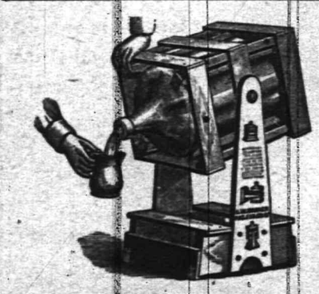

TRY 5 GALLONS
WASHINGTON ROCK SPRING WATER.
Orders by mail promptly filled.
Patent swinging crate, very convenient
Plainfield Spring Water Co
Box 743. Plainfield, N. J.

Edison Phonographs, $10, $20, $30, $50
CASH OR EASY PAYMENTS.
Edison Gold Moulded Records 35 cents each.
Columbia X. P. Records, 25c.
Complete stock of Records and Supplies for all makes.

BICYCLES, SUNDRIES, REPAIRING.
HARRY K. LISTER,
161 North Ave. Opp. Depot.

USE PRESS WANT ADS.

CITY NATIONAL BANK.
Condensed Statement, September 6, 1904.

RESOURCES.

Loans and Investments,	$966,182 46
U. S. Bonds to Secure Circulation,	38,000 00
Due from U. S. Treasurer,	1,900 00
Banking House Furniture and Fixtures,	71,202 50
Cash on hand and in Banks,	224,990 05
	$1,302,275 01

LIABILITIES.

Capital,	$150,000 00
Surplus and Undivided Profits, (earned)	162,726 68
Circulation,	38,000 00
Deposits,	951,548 33
	$1,302,275 01

CYCLISTS' CALENDAR.
Sun Rises 5:42 a. m.
Sun Sets 6: 7 p. m.
Lanterns must be lighted at 7: 7 p.m.

THE DAILY PRESS.

THE WEATHER.
Fair tonight and Saturday, with slowly rising temperature Ther. 70.

ESTABLISHED MAY 10, 1887 PLAINFIELD, N. J., FRIDAY, SEPTEMBER 16, 1904. TWO CENTS A COPY—$5 A YEAR.

ENTHUSIASTIC AND HARMONIOUS CONVENTION NOMINATES CHARLES C. BLACK FOR GOVERNOR

Tumultous Cheers When the Name of Grover Cleveland, "Jersey's First Citizen", is Mentioned.

FOR EQUAL TAXATION—AGAINST EXTRAVAGANCE

Samuel S. Childs to Represent Somerset County and Peter Egenoff, Union County, on State Committee—The List of Presidential Electors Choosen—Swackhamer Not Mentioned.

Charles C. Black, of Hudson County, was nominated for Governor on the first ballot at the Democratic State convention at Trenton yesterday. S. S. Swackhamer's name was not mentioned, although he made a plea for himself at the Somerset county delegation's caucus.

The Gloucester delegation insisted on putting in nomination the name of former Senator Thomas M. Ferrell, of that county. His name after a time was withdrawn in favor of Black.

Black was placed in nomination by Jacob Hendrickson, of Burlington. Senator Hudspeth, of Hudson, took the platform and said that Hudson desired to second the nomination of Mr. Black and he thought that with him as a candidate victory might perch on the Democratic banners. Former Prosecutor Bayard Stockton, of the Mercer County delegation, placed in nomination the name of Mayor Frank S. Katzenbach, of Trenton.

J. E. Martine, the farmer orator of this city, desired to second the nomination of former Senator William C. Gebhardt, who had been named by Hunterdon. Chairman Hardin recognized Mr. Martine as "the gentleman from Hudson," and this brought forth a smiling protest from that county. Mr. Martine then arose and said: "I would to God that the Democratic representation from Union was as glorious as that from Hudson, but I regret to say that it is not and because the blessing of a Democratic atmosphere is denied me I hope you will pardon me."

Senator Ferrell, who had been placed in nomination by George W. Herbert, chairman of the Gloucester County delegation, was withdrawn.

The first ballot taken, which determined the nomination for Black, was as follows: Atlantic County, thirty-one votes for Black; Bergen County, sixty-seven votes for Black; Burlington, forty-three votes for Black; Camden, fifty votes for Black; Cape May, sixteen votes for Black; Cumberland, twenty-one votes for Black; Essex, 161 votes for Black; Gloucester, twenty-one votes for Ferrell; Hudson, 195 votes for Black; Hunterdon, twenty-seven votes for Black; Mercer, fifty votes for Katzenbach; Middlesex, forty-six votes for Black; Monmouth, sixty-three votes for Black; Morris, thirty-four votes for Black; Ocean, twenty votes for Black and six for Ferrell; Passaic, seventy votes for Black; Salem, eighteen votes for Black; Sussex, twenty-four votes for Black; Union, sixty votes for Black; Warren, twenty-eight votes for Black. Total, Black, 972, Ferrell 43, Katzenbach 50. Hunterdon withdrew the name of Gebhardt and voted for Black.

On motion of James C. Connolly, of Elizabeth, the nomination was made unanimous and Mr. Black was named by acclamation.

In Somerset County, ex-Senator Keys made a hard fight for State committee, but because of his being a New Yorker the delegates declined to stand longer for him, but S. S. Childs was named.

The Somerset delegation organized as follows: Vice president, Calvin Carle; secretary, Calvin D. McMurtry; resolutions committee, Runyon Field; rules, Cornelius Creeden; credentials, Peter Sutphen. The Union County members of convention committees were: Resolutions, James C. Connolly, of Elizabeth; rules, John Lane, of Summit; credentials, Edward Nugent, of Elizabeth; organization, John Crowell, of Rahway.

When Chairman Hardin referred to Grover Cleveland as "easily the first citizen of New Jersey and of the United States of America," there was vociferous cheering that lasted for some time.

Charles C. Black did not go to Trenton yesterday. At Jersey City he said he would accept the nomination and publish soon his letter of acceptance.

Somerset county refused S. S. Swackhamer's personal plea to give him a vote.

State Committee Chairman Gourley said after the convention that he had been asked to retain the State chairmanship and he would probably do so, but he was reluctant to remain in the position because it interferred with his practice.

The platform adopted denounces the Republican party for alleged extravagance of public money, condemns the party in power for "legislative corruption" and pledges the Democratic party to enforce the State constitution in regard to equal taxation of property. The action of the St. Louis convention is indorsed.

The following presidential electors were selected by the convention:

Electors-at-large—Richard V. Lindabury, of Somerset; Judge Howard Carrow, of Camden.

Electors—First district, John W. Westcott, Ocean.

Second district, B. Frank Hires, Cumberland.

Third district, Isaac W. Carmichael, Camden.

Fourth district, Robert L. Stevens, Somerset.

Fifth district, William J. Curtis, Union.

Sixth district, Jacob L. Burnell, Sussex.

Seventh district, Augustus H. Vanderpool, Newark.

Eighth district, Elvin W. Crane, Newark.

Ninth district, John J. Voorhees, Jersey City.

Tenth district, Edwin A. Stevens, Hudson.

The new Democratic State committee agreed upon by the various counties was as follows:

Atlantic—William A. Founce.
Bergen—Luther A. Campbell.
Burlington—E. P. Wills.
Camden—William H. Davis.
Cape May—Matthew Jefferson.
Cumberland—Samuel Iredell.
Essex—James R. Nugent.
Gloucester—E. E. Grosscup.
Hudson—William C. Heppenheimer.
Hunterdon—James N. Pidcock.
Mercer—Michael Hurley.
Middlesex—Oliver Kelly.
Monmouth—David S. Crater.
Morris—Willard W. Cutler.
Ocean—C. L. Rogers.
Passaic—Louis F. Braun.
Salem—Robert Gwynne.
Somerset—Samuel S. Childs.
Sussex—Lewis F. Iliff.
Union—Peter Egenoff.
Warren—Johnston Cornish.

MARCONNIER RECEPTION.

In Honor of Mrs. J. W. Schenck, the New Superintendent.

About forty people, including members and friends of Marconnier chapel and Trinity Reformed church, attended a reception given last evening in honor of Mrs. J. W. Schenck, the new superintendent of Marconnier chapel, at the home of Mrs. George W. Reighton, 1270 Park avenue. The affair was arranged by Mrs. Reighton, an earnest worker at Marconnier chapel, it affording an opportunity for the members and friends to become better acquainted with Mrs. Schenck.

The evening was spent in a social way, during which refreshments were served. Since Mrs. Schenck took charge of this work a few weeks ago, there has been a revival of interest and a successful winter's work is predicted.

Mrs. Gilchrist Dead.

Mrs. Florence Gilchrist, wife of Robert Gilchrist, of Prospect avenue, died early this morning at her home after an illness lasting since May 30. The funeral will be held from her late home at 12:30 Sunday afternoon and interment will be in the Moravian cemetery at New Dorp, S. I.

—There will be a special meeting of the Plainfield Board of Education on Tuesday night, Sept. 20.

FOOTBALL PLAYERS ARE GETTING INTO FORM

O. F. C. TEAM TO PLAY FIRST GAME A WEEK FROM TOMORROW.

The Orange Field Club football team held its third practice on the Westervelt avenue grounds last night and were joined in the work by seven new candidates. This addition brings the total of new players up to twelve and it is believed that it will be strange indeed if among that number some top-notchers were not found.

Everett Sherwin, Gus Frentz, Harry Flannery and Howard Guinn, the former Alis center, are laid up temporarily for repairs. Sherwin has a bad cold and Frentz is nursing a sprained ankle. Guinn is to play guard this year on the O. F. C.

At the Arlington avenue grounds Saturday, September 24, the season will open with what will be practically a regular game, except that both teams will be O. F. C. men, the pick of the club in fact, so evenly divided as to make the game a first-class criterion of the men's abilities in their positions.

The club wants to hear from the management of either the Plainfield High School or the Leal's School elevens regarding games. Tuesday and Thursday evenings of next week will be practice nights, work beginning between 7 and 8 o'clock.

GRANT CLUB BANNER RAISING SEPTEMBER 29

BOROUGH REPUBLICANS LISTEN TO SPEECHES ON PARTY PRINCIPLES.

Routine business occupied the attention of the U. S. Grant Republican Club, of North Plainfield, at last night's meeting. Thirty-five new members were received and the prospects for successful work appear correspondingly brighter to the officers.

It was decided by the banner committee that an American flag would best answer their purpose and one will be raised in front of the club rooms on Somerset street on Thursday, September 29. The names of the Republican nominees will be put on a separate piece of canvas and hoisted on the banner ropes.

A. V. D. Honeyman, of Grove street, who made a short speech, will arrange for a speaker to address the next meeting. Last night's gathering was addressed by Reuben Knox, Esq., who formerly resided on Sherman avenue. Mr. Knox spoke on "Jeffersonian Simplicity," and pleased his hearers greatly by his direct and forceful style and unaffected phraseology.

The piano furnished by E. D. Hutchinson, of Westervelt avenue, was in place.

T. S. Armstrong and Henry E. Needham were added to the finance committee.

The committee on meetings was formed with A. V. D. Honeyman in the chair and E. D. Hutchinson and Charles J. McNabb associated with him. This committee will have in charge the furnishing of suitable speakers for each meeting and for that purpose will visit political gatherings in this vicinity and arrange with the National Committee regarding speakers to be sent here by that body during the campaign.

Other committees still to be organized are the press, executive, election and music. A sergeant-at-arms will probably be appointed to care for the club room within a short time.

Rev. J. A. Francis to Speak.

Rev. James A. Francis, who was unable to be at the Y. M. C. A. meeting last Sunday, will address the meeting next Sunday. Mr. Francis, who is one of the ablest preachers in the Baptist denomination, was called from New York to the pastorate of the church in Boston of which the late Rev. Dr. A. J. Gordon was so long pastor. He left his church in Boston on account of ill health.

Through Trolleys Stalled.

It was not until late yesterday afternoon that the Jersey City-Trenton trolleys were able to run through. During the middle of the day the cars were operated as far as Bound Brook, where a portion of Main street was flooded. Toward night the water receded and the cars were able to proceed.

—Use Press Want Ads

—The Rockyford muskmelon is considered the best grown and Neuman Brothers' grocery is just the place to buy them.

STREET COMMITTEE BUSY

Consider Vitrified Paving and a Storm Sewer in East End.

MUST PREVENT FLOODS

Councilmen to Meet Representative of P. S. C. Regarding Some Improvements.

There is every reason to believe that if the Public Service Corporation is permitted to lay double tracks from the corner of Front and Somerset streets to the corner of Watchung avenue and Fourth street, it will at least pave the same with vitrified brick for this privilege. What else may be required is not known at present.

There was a meeting of the street committee last night when matters pertaining to the improvement of Watchung avenue were considered. There was a general discussion pro and con and the members made up their minds as to what would be required of the company. It was also decided to communicate with the company and ask them to be represented at a meeting to be held soon to definitely decide the matter.

Another matter discussed last night was the Richmond street storm sewer. It was agreed that this improvement would cost the city several thousand dollars and that possibly the expense would be too great at present. The proposed improvement includes the widening of the brook, as well as the installation of the sewer. Even if this improvement is not made as planned, something will be done to relieve that section of the city from future floods in heavy rain storms. It was admitted that the most complete storm sewer system known would not carry off the great rain fall of Wednesday night.

EDWIN H. GRIGGS TO TALK ON SHAKESPEARE

SERIES OF SIX LECTURES TO BE GIVEN IN THIS CITY.

Prof. Edward Howard Griggs has been engaged to give a series of six Shakespearian lectures in the First M. E. church, commencing on Wednesday afternoon, October 12, at 3:45. All lectures will be at the same place and the same hour.

The course is as follows: October 12, "The Humanity of Shakespeare;" October 19, "The Ethical Awakening: The Merchant of Venice;" October 26, "Facing the Mystery: Hamlet;" November 2, "The Tragedy of Ambition: Macbeth;" November 9, "World Force and the Individual: Antony and Cleopatra;" November 16, "The Final Attitude: The Tempest." Prof. Griggs, who is recognized as a Shakespearian scholar, is well known here as a lecturer, his course on "The Divine Comedy" two years ago attracting widespread attention.

CO. K ANXIOUS.

Local Soldier Boys Want Result of the Sea Girt Shoot.

As no figures showing the exact standing of the leading competitors for the regimental championship trophy now held by Company K, have been given out, the local riflemen are feeling somewhat impatient for the result which was expected to be announced some days ago at the latest.

The change in conditions when it was decided to allow men to count in the trophy contest who failed to qualify on the regular company, but later succeeded in coming up to the mark, has, it is felt work a disadvantage to the Plainfield boys who have not the means to make repeated trips and buy extra ammunition as have some of the rival companies.

Bill Smith After Fire Bug.

Despite persistent efforts the citizens of New Market have thus far been unable to learn who set fire to the public school in that place recently. A reward aggregating $800 is offered for the arrest and conviction of the guilty party or parties. "Mayor Bill" Smith contributed $100 toward the fund, and yesterday he said that if he could learn who set fire to the building he would be willing to give $500

Convention Arrangements.

There was a special meeting of the boys' work committee, of the Y. M. C. A. at the association last evening. Plans were completed for the boys' convention to be held in this city the last Thursday, Friday and Saturday in September.

—Use Press Want Ads.

MISS LAURA HOLDER WEDS A MICHIGAN MAN

FORMER PLAINFIELD GIRL BECOMES WIFE OF W. A. GRAHAM.

Miss Laura Apgar Holder, daughter of Mr. and Mrs. John C. Holder, formerly of Westervelt avenue, and William Alexander Graham, son of William Douglass Graham, of Tawas City, Michigan, were married Wednesday afternoon at 4 o'clock at the home of the bride's parents in Roseville, Essex county, by Rev. Dr. Cornelius Schenck, pastor of Trinity Reformed church.

The bride as gowned in a dark blue travelling dress, with hat to match. She and her husband will make an extended trip to Michigan, stopping at Niagara Flals and Albany on their return They received a great many handsome presents, including cut glass, Haviland china, table linen and other useful and ornamental gifts.

Among the guests present at the wedding were: Rev. Dr. and Mrs. Cornelius Schenck, Mr. and Mrs. H. N. Holder, Mr. and Mrs. A. K. Holder, Mr. and Mrs. J. G. Taylor, of this city; Mr. and Mrs. J. H. Gernert, of Somerville; Mr. and Mrs. William Graham, of Albany; Mr. and Mrs. Charles Grant, of Newark, and Miss R. C. Peay, of New York city.

POSTOFFICE BUILDING NOT LIKELY FOR A TIME

ONE OFFICIAL BELIEVES YEARS WILL ELAPSE BEFORE IT IS ERECTED.

The prospects of Plainfield having a Government building in which to put her postoffice at an early date, is considered very slight according to one official who ventured the opinion today that it would not be built inside of ten years He mentioned the fact that Elizabeth has been trying for several years to get such a building and he thought that the county seat with its large population and the home of Congressman Fowler and United States Senator Kean should have the first call.

The Plainfield postoffice is now in the first-class and has fulfilled all requirements necessary to secure a Government building, but when it is considered that there are but a very few such buildings in the State, it is not to be considered at that this city is an exception. New Brunswck was many years securing such a structure, and a Plainfielder remarked today that he would rather see the local office where it is than in the kind of a building erected for the purpose in New Brunswick. He said that the building will be too small in a few years.

In the bill introduced by Senator Kean for Plainfield's proposed building, $100,000 was named as the figure. To this some persons took exception, forgetting that if the Government starts a building, it will complete it even though the cost be greater than th amount first named. All things considered Plainfield is believed to be very comfortably fixed so far as its postoffice home is concerned.

The present quarters for the postoffice costs the Government $1,500 a year in rental and to this must be added the $500 necessary to have the mail carried between the office and the railroad station. The Government is obliged to stand the expense of having the mail taken back and forth because the postoffice is located just outside the district cared for by the railroad company. If the office was the width of Front street near the railroad station, the New Jersey Central would have to provide ways and means for having the mail taken back and forth to the station.

The question has at times been a perplexing one, as it is difficult to get a reliable person who is willing to carry the mail for the limited salary. Many persons have taken the job only to give it up soon afterward. A great many trips between the office and the railroad station have to be made daily and the mail is often very heavy, especially at holiday times.

To Publish School Paper.

The first number of "The Oracle," published by the pupils of the City High School will be out on the first Wednesday in October. This edition marks the beginning of the third volume of that paper.

Class Officers.

The class of '05 of the Borough High School has elected these officers: President, Clarence Hand; vice president and treasurer, Grover Kipsey; secretary, Otto Menck.

BOROUGH TAX RATE $2.46

Thirteen Points Lower Than Last Year Says Assessor.

CARRIES OUT PROMISE

Total Amount of Tax to be Raised in North Plainfield is $64,779.69.

Editor, The Daily Press:

In response to your request to furnish you with an exact statement of what the rate of taxation will be in the borough of North Plainfield for the current fiscal year, I beg to state:

That the total amount of property assessed by me is $2,668,875, of which $2,408,350 is real estate and $260,525 is personal. The total amount of tax to be raised is $64,779.69. The tax rate will be $2.46, or thirteen points less than last year.

The increase of taxable property over last year is $134,565, of which $50,000 only is due to the non-exemption of firemen and soldiers. The balance of increase is due to natural growth, and to the additions made where there were inequalities of assessments of recent years.

It was expected by the Citizens' party who elected me to office in the borough last spring, that there should be if possible, a reduction in the tax rate, if an honest and fair assessment would produce such a result, and I have faithfully endeavored to carry out the voice of the people in this respect.

J. H. Cooley, Assessor.

SOMERVILLE TO BRING N. Y. NATIONALS BATTERY

SOMERSET CLUB STAKES ALL ON DEFEATING PLAINFIELD.

One of the best ball games of the season is scheduled for Crescent Oval tomorrow, when the Plainfield A. C. and the West Ends, of Somerville, will meet for the first time. It is almost a certainty that George Wiltse, of the New York Nationals, who has not lost a game this season, will pitch for the Somerset county aggregation, and it is said that Marshall, of the Giants, will catch. As for the balance of the nine, there is reason to believe that the crack Hoboken team will represent Somerville. The management says "it's anything to win."

Manager Johnston is not alarmed and he will have a strong team to oppose the visitors. There is a possibility that Cronin, of the Brooklyns, will pitch for the home team, but otherwise there will be no changes. Joe Alberts, formerly of the Aeolians, will be extra.

Workmen are engaged at Crescent Oval today getting the field in condition and providing means for the drainage of the surface water. There is no other field handy, where ample seating accommodation is to be had, else the contest might have been transferred to another diamond. Every effort will be made to have the oval in the best possible condition, even if a fire engine has to be used to pump the water out.

TOOK WIFE'S MONEY.

An Old Story Reversed, Aired in the County Court at Elizabeth Wednesday.

Richard C. Carpenter, of Fanwood, was arraigned before Judge Vail in the Court of Special Sessions on Wednesday on the charge of stealing $23 from his wife. He declared that he had taken $23 out of his wife's wallet, but offered the defense that the money was as much his as his wife's, with whom he was living at the time.

On motion of Prosecutor English, the accused was remanded for a week. Neither the court nor the married members of the bar seemed to wish to take the responsibility of believing that a man could steal money from his wife.

Traffic Blocked.

A westbound freight train was held up in this city for over an hour this morning, owing to the jumping of a freight car at the Washington avenue bridge. The derailed car was carried as far as the Park avenue bridge before the train was stopped. By that time the body of the car had left the trucks and it projected over the main westbound passenger tracks, holding up the 7:44 Philadelphia express for some time. The obstruction was finally removed through the combined efforts of both trains, one pulling and the other pushing the wrecked car off the main track. The wrecking train was sent here and new trucks were placed under the freight car.

LOCAL DEATH RATE LOW

Interesting Statistics From the Twelfth Census.

POPULATION IS DENSE

Causes of Death and the Record for Longevity Are Given.

According to the abstract of the twelfth census which has just appeared, New Jersey ranks sixteenth in population among the States and has a density of population of 250.3 per square mile. New Jersey has nearly one hundred people per square mile more than New York State, the Empire State having 152.6 per square mile. There are only two States with a greater density of population than New Jersey, namely, Rhode Island, 407, and Massachusetts, 348 9 inhabitants per square mile. The District of Columbia, however, exceeds any of the commonwealths in this respect, having 4,645.3 inhabitants per square mile.

New Jersey has added to her population more rapidly, in proportion to population, during the last three census periods than any State east of the Mississippi River. This means that New Jersey shows a greater percentage in increase of population during the thirty years up to 1900, than even Illinois, with the wonderful growth of Chicago, which has more than quadrupled during the last three census periods. Between 1890 and 1900 New Jersey added 438,726 to her population, an increase of 20 4 per cent.; between 1880 and 1890 there was an increase of 313,817 to the population of the State, the percentage of increase being 27.7; between 1870 and 1880 the increase was 225,020, or 24 8 per cent.

The death rate per 1,000 population in the principal cities of New Jersey is as follows: Atlantic City, 16.7 persons died to every 1,000 inhabitants in 1900; Bayonne, 16.7 persons; Bridgeton, 14 4 persons; Camden, 16 3 persons; Elizabeth, 17.5 persons; Harrison, 22 1 persons; Hoboken, 21.1 persons; Jersey City, 20.7 persons; Millville, 16.6 persons; Montclair, 15.5 persons; Morristown, 17 persons; Newark, 19.8 persons; New Brunswick, 21 2 persons; Orange, 20 3 persons; Passaic, 20.3 persons; Paterson, 19 persons; Perth Amboy, 14 1 persons; Phillipsburg, 16 persons; Plainfield, 15.7 persons; Union, 13.6 persons; Trenton, 16 persons. East Orange and a number of other important New Jersey cities and towns are not reported under vival statistics.

During the year 8,368 deaths were caused in New Jersey by pneumonia, 8,192 by consumption, 2,507 bowl troubles, 919 diphtheria and croup, 396 typhoid fever, 443 influenza, 110 malarial fever, 330 whooping cough, 239 scarlet fever and 206 measles.

New Jersey has 79,617 inhabitnts who are sixty-five years of age and upward 109,474 fifty-five to sixty-four years.

The age period showing the greatest population in the State over any other age period is between the ages of thirty-five and forty-four years. The next greatest number in any age period are children under five years of age.

Barrister's Suit Postponed.

The hearing of the case of William G. DeMeza, Esq., against Mrs. Carrie Carbone, which was to have been held before Judge Vail at the Elizabeth District Court Wednesday morning, has been postponed until next Thursday. DeMeza brings the action to secure money alleged to be owing him for legal services during the proceedings brought against Mrs. Carbone early in the summer for conducting a "speak easy" on Park avenue. V. W. Nash, Jr., will be Mrs. Carbone's counsel in the case.

Vets Reunion.

The twenty-fourth annual reunion of the Fifteenth Regiment, New Jersey Volunteers' Veteran Association was held at Dover yesterday. The business meeting was held at the headquarters of James McDavitt Post, No. 54, G. A. R., and was followed by a social meeting of the regiment.

Article on Petrarch.

Among the scholarly articles in an issue of the Christian Advocate, for last month is one on petrarch, entitled "The First Modern Scholar," written by William H. Larrabee, L. L. D., of Willow avenue.

In Justice Mosher's Court.

Papers in the contract case of Balderston against D. H. Pound Brothers have been issued from Justice Mosher's court. The case is returnable Wednesday at 2 o'clock.

—Both & Co. will be closed all day Monday, September 19, on account of holiday. 9 14 4

THE PEOPLE'S CREDIT CLOTHING COMPANY.

Will Trust All The People All The Time.

131 East Front St. One Flight Up **Plainfield, N. J.**

POINTS FOR THE BUYERS

READY REFERENCES FOR THE LOCAL BARGAIN SEEKER.

William Hand & Son, of East Second street, contracts to do all kinds of moving. He employs only experienced men and guarantees all work to be satisfactory.

Special accommodations at the Hotel Kensington for transient guests and travelling men. Family rates on application. Nearly opposite the North Avenue station.

If you have not made arrangements to have your house painted or papered, you had better consult with I. N. Wyckoff, of West Front street, and get prices on this work.

Breakfast deliveries of rolls and bread from Wirth's bakery. The wagon starts out early enough to make all deliveries before breakfast. Bakery on West Front street.

Sigmund Frucht has a store on Park Row, New York, but you can get automobile supplies, bicycles and sporting goods at his West Front street store at the same prices.

Why suffer with sore feet when Thorp's foot relief will give you that much-desired comfort? There is no better remedy known for the feet and a trial will convince you of this.

W. W. Dunn, the Park grocer, corner of Lincoln place and Duer street, is located within the proper distance of the Washington Park residence district for prompt deliveries. Tel. 241.

"Oysters and clams" at Fred Ivamy's seafood market on West Second street. Fresh consignments of bivalves received every Friday. Breakfast deliveries of fish and oysters in city and borough.

Nothing like getting your roasts and steaks from a butcher who is at the top of list. It insures satisfaction in every particular, quality, prompt service and general reliability, to have your orders booked by Smalley Bros.

Unless your preferences tend in the direction of famine prices for hats, neckwear, gloves and other men's furnishings, you will steer clear of metropolitan haberdashers and give your patronage to James R. Blair, of Park avenue.

Depositors at the First National Bank run no risks. When you put your money there, you are sure of receiving your interest regularly and you know that you can draw it out again when you will. Safe and strong, outside and inside.

"Hello 367 L! Has that new fall line of rugs and carpets come in yet. I want to look them over as soon as possible for I place every reliance in your good taste." "Why yes! Mrs. Goode, we also have on hand a new lot of Holland window shades which we will fit to windows of any size on short notice, they are really fine goods."

A. M. Griffen desires to call the attention of the public to his up to-date tinning and plumbing department and that now is the time to have your heater put in order for the winter. Estimates are cheerfully given and all work is guaranteed to give satisfaction. Take a look at Mr. Griffen's housefurnishing department, one of the best in the city.

The Atlantic and Pacific Tea Company is advertising specials in all kinds of groceries at their West Front street store. The goods are all strictly fresh and of standard brands, several cents cheaper than at other stores. The firm gives green trading stamps and they are giving them lavishly with these bargains. Call at the store this week and make your purchases.

Of course, every woman will be interested in the grand dress goods' opening at Woodhull & Martin's store. Here will be found the finest display of goods yet shown in the city, and there is an exclusiveness and variety about them that the women like. While the goods are to be found in many attractive colors, there is a pleasing assortment of blacks that appeals to persons of quiet tastes. The housefurnishing goods department is always an attractive place, many bargains being constantly offered.

A World's Wonder.

We often hear of the seven wonders, though in these times there are perhaps one hundred times that number, and perhaps the most popular wonder region in this vicinity is Mauch Chunk. Mauch Chunk is high up in the Pennsylvania mountains, and the several peaks have wide outlooks in every direction. A main attraction is the Switchback Railroad, the road forms an eighteen mile loop over and around the mountains, and is a very novel engineering feat. The first incline extends up Mount Pisgah to a height of 1370 feet above tide water. The car then bowls along a decline for several miles only to reach the base of another mountain which is climbed to a height of 1580 feet above tide water. The descent to the home stretch lies through a beautiful valley, and when the journey is finished the tourist is rather anxious for a renewal of the experience. On September 18, 1904, the New Jersey Central is to run a popular priced excursion to Mauch Chunk, the rate for the round trip to be $1.50. Special train leaves Plainfield at 9:20 a. m., arriving at Mauch Chunk early in the day, and as the return trip does not leave the Mountain City until 5:40 p. m., there is plenty of time for exploring the charms of Mauch Chunk.

9 10 7 c

Nasal CATARRH

In all its stages there should be cleanliness.

Ely's Cream Balm cleanses, soothes and heals the diseased membrane. It cures catarrh and drives away a cold in the head quickly.

Cream Balm is placed into the nostrils, spreads over the membrane and is absorbed. Relief is immediate and a cure follows. It is not drying—does not produce sneezing. Large Size, 50 cents at Druggists or by mail; Trial Size, 10 cents by mail.

ELY BROTHERS, 56 Warren Street, New York.

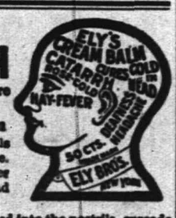

Fresh Vegetables.

We go on the principal that good quality pays both you and us, first, last and all the time. You'll find here the very choicest selection of fresh Vegetables—now's a good time to buy them for canning, as they're low in price.

W. W. DUNN,
The Park Grocer,
Duer Street and Lincoln Pl.

WARD & COMPANY,
Manufacturers' Agents,
104 McWhorter St., Newark, N. J.
N. J. Representatives for the following:

For a **SUMMER BEVERAGE** there is nothing like **TEA-ETTE**

The Tea Free from the Poisonous Tannin.

BOSTON BROWN FLAKES, The only Perfect Breakfast Food.
MALT CREAMLET COCOA, The only Digestible Cocoa and Chocolate.
LYTHIA POLARIS WATER, The King of Table Waters.
MONOGRAM SPICES, Strictly Pure. And Other Specialties.

Send for our weekly Price list, as we are constantly receiving large quantities of all kinds of groceries, some of which may interest you.

WARD & COMPANY,
104 McWhorter St., Newark, N. J.

The Park Stables.
Livery and Boarding.
108 Somerset Street
Telephone 492 J. North Plainfield.

High-class Horses and Carriages. Prompt Service.

JAMES D. FRAZER.

YOU WILL NEVER BUY A HOME WITH MONEY PAID FOR RENT IN THE PAST.
START NOW TO
OWN A HOME
of your own by taking out shares in
THE CENTRAL Building and Loan Asso'n.
OF PLAINFIELD.
J. P. MacDonald, Sec'y.
Smalley Building, No 149 North avenue 4 14 tf

Opening of
School Supplies
and
Fine Stationery
at
Harper's,
411 Park Ave., Plainfield, N. J.

EDUCATIONAL.

Mr. Leal's School For Boys.
1882-1904

Has sent boys to College every year for twenty-two years.
Boys have entered sixteen different Colleges, but the great majority have gone to Yale, Princeton, Harvard and Columbia.
Junior Department receives boys 9-10 years of age.

JOHN LEAL,
Principal.

NINTH SEASON.
Mr. Frederick F. Dawes,
Assistant Teacher with Mr. George T. Dodsworth, 12 East Forty-ninth Street, New York.
CLASSES FOR DANCING AND POLITE TRAINING.
Seminary Hall, Plainfield, N. J.,
Commencing
TUESDAY, OCTOBER 11, 1904.
9 13 2ms

WILLIAM HOLMES,
BARITONE.
VOICE CULTURE.
Rooms 202-203 Babcock Building.
9 12 6

Plainfield Seminary
Thirty-seventh Year.
Principals { MISS KENYON / MISS ARNOLD

-Piano Instruction-
Miss Anna O. Marsh and Miss Minnie S. Marsh.
Virgil Clavier Method, a Specialty.
915 Madison Avenue. 9 1 tf

The Hartridge School,
303 E. 7th St. & 107 W. 7th St.,
Reopens Sept. 21st,
9 6 12 at 9 o'clock.

J. Edmund Skiff,
Voice Culture,
Babcock Building.
Send for circular.

VIOLIN INSTRUCTION.
Miss Emerson, pupil of Prof. Markees, Berlin, Germany. Tuesdays and Fridays from 2 to 5. Babcock Building, Studio 305. For particulars address Carnegie Hall, 874, New York.

Plainfield Business College
Front St. and Park Avenue.

St. Gabriel's Academy,
Corner Jackson and Watchung Avenues. Select School for young ladies and boys from 6 to 12 years old. 9 6 1m

Our Store Will Close All Day Monday, September 19.

S. SCHEUER & CO.

GROCERS and BUTCHERS.
ARE OFFERING THESE SPECIAL BARGAINS FOR
THURSDAY, FRIDAY and SATURDAY.

120 Stamps with 1 lb. Best Tea 70c lb.	100 Stamps with 1 lb. New Crop 60c Tea.	70 Stamps with 1 lb New Crop 50c Teas.	30 Stamps with 1 lb Choice Teas 35c lb.

30 Stamps with 1 lb Best Mocha and Java, per lb 32c
20 Stamps with 1 lb Premium Java, per lb 27c
20 Stamps with 1 lb Best Maracaibo Coffee, per lb 23c
10 Stamps with 1 lb Golden Santos Coffee, per lb 18c
100 Stamps with 1 lb Premium Baking Powder 45c

Colman's Mustard, 11c can.	Curtis Bros. Blue Label Catsup 17c bot.	U-needa Biscuits, 3½c pkge.	Borden's Eagle Brand Milk, 12½c can.
Swift's Lard, 8c lb.	Mustard Sardines, large tin, 8c.	Mason's Quart Fruit Jars, 49c doz.	White Floating Soap, 10 cakes 25c.

Green Ginger Root for preserving, per lb 12c
Choice Crab Apples, pony basket 30c
Best Full Cream Cheese, per lb 12c

IN OUR MEAT DEPARTMENT.

50 Stamps with 5 lbs. Chuck Roast.	50 Stamps with 5 lbs. Rump or Bot. Rd. Corned Beef.	20 Stamps with each Leg Lamb.	10 Stamps with 2 lbs. Hamburg Steak.

$1.00 in Stamps with ½ lb. Boiled Ham.
$1.00 in Stamps with ½ lb. Cooked Corned Beef.
$1.00 in Stamps with ½ lb. Chipped Smoked Beef.

1.00 In stamps with any of the following articles:
3-lb box Argo Starch 20c
7 cakes Laundry Soap 25c
3 lb box choice Rice 20c
3 lbs Pearl Barley 15c
1 pkg Macaroni 10c
1 pkge Pearl Tapioca 10c
1 package Hasty Tapioca 10c
1 pkge Premium Farina 10c
1 package Rolled Oats 10c
1 pkg Parlor Matches 12c
1 pkg Washing Powder 10c
¼ lb pkg Pickling Spice 12c

1.00 In stamps with any of the following crackers:
1 lb Choc. Vanilla Twist 16c
1 lb Chocolate Sensations 15c
1 lb English Wine Crackers 12c
1 lb Fruit Crackers 15c
1 lb Grandma's Cookies 12c
1 lb Spice Jumbles 12c
1 lb choice Mixed Cakes 12c
1 lb pkge Graham Crackers 12c
2 package Social Teas, ea 10c
2 pkge 5 O'clock Teas, ea 10c

1.00 IN STAMPS with following vegetables:
Pony Bas. White Potatoes 20c
Pony Bas. Sweet Potatoes 25c
Pony Basket Onions 30c
Pony Basket Turnips 18c
Pony Basket Green Peppers 20c
Pony Basket Apples 10c

2 cans Sweet Corn 25c
2 cans Sweet Peas 24c
2 cans Tomatoes 20c

Ignito, self-lighting Gas Mantels. No match required. It lights itself. 30c ea. at Scheuer's.
Powalite, a Mantel that gives a splendid light. 10c each at Scheuer's.

We Offer
the finest cuts of the Choicest Meats in the market, yet our prices defy competition, considering quality.
Meat, Poultry and Seafood
bought of us will fulfill all your expectations. Let us add your name to our long list of pleased customers.
Bivalves. Rockaways. Blue Points.
FRED ENDRESS
131-135 W. Front St.

Brokaw's Creamery

Everything clean, sanitary and up-to-date.
My own make of Butter is simply elegant, so we are told every day; and our Sweet Butter without salt is selling like hot cakes.
My Buttermilk is unsurpassed, everybody says it's the best in the city. A trial will convince you.
One specialty is Fresh Eggs direct from the farm.
Call and we will be pleased to show you what a first-class Creamery is like.
We have everything in the Dairy line, also a nice line of Crackers and Bread.

186 East Front St.

BUTTER, EGGS and POULTRY
direct from best Jersey farms.
Celebrated Bacons & Bolognas.
Fancy Creamery Butter 26c.
All Eggs positively Fresh.
H. H. Smith,
228 Park Avenue, Opp. North.

WE GIVE BLUE EXCHANGE STAMPS THE BEST

I. H. BOEHM

109-111-113 West Front Street.
126 Park Avenue.

Millinery Department.

We are showing our new line of Ladies' Outing Hats at prices that cannot help but please careful and cautious buyers. We have everything that is new in Ladies' Felts, Shapes, Trimming, Feathers, etc.

ALL HATS PURCHASED HERE TRIMMED FREE OF CHARGE.

Men's Furnishings.

Our Men's Furnishing Department will be found in our Park Avenue store. This department will be open evenings until 9 o'clock and Saturday evening until 11 o'clock. Entrance to this department after 6 o'clock will be on Park avenue only, except Saturdays. We are offering Special Bargains in this department daily to make room for new Fall goods.

THE LATEST GOODS IN
ELECTRIC AND GAS STANDS, FINE LAMPS, CHANDELIERS AND BRACKETS.

Jos. W. Gavett.

THE USE OF
REYNOLD'S PETROLEUM HAIR TONIC
Means Healthy Scalp, Natural Growth of Hair (no falling out), No Dandruff. 50 cents bottle. Prepared only by
T. S. ARMSTRONG
Corner North and Park Aves. THE APOTHECARY. Plainfield, N. J.

J. R. BLAIR
205 Park Avenue, Plainfield, N. J.
Hawes 1904 Fall Hats. Soft and Stiff.
Best $3.00 Hat on the Market.

RESULTS AT BRIGHTON.

King Pepper, 20 to 1, Wins the Mercury Handicap.

NEW YORK, Sept. 16.—King Pepper, at 20 to 1, won the Mercury handicap, the feature of the card at Brighton Beach. Lady Amelia made the running to the stretch, where King Pepper and Mineola moved up. King Pepper won driving by a head.

Jim Beattie, backed down from 30 to 1 to 8 to 1, won the last race. As a result of the colt's victory the ring suffered a heavy loss.

P. J. Gorman claimed Vidalia out of the first race for $2,000.

The track was in remarkably good condition, but the weather was cold. Summaries:

First race, Lochinvar, 6 to 5, first; Ike S., 5 to 1, second; Salt and Pepper, 30 to 1, third; time, 1:14 2-5.

Second race, Lord Badge, 8 to 5, first; New York, 10 to 1, second; Dimple, 12 to 5, third; time, 1:47 1-5.

Third race, Ishiana, 3 to 1, first; Van Ness, 6 to 1, second; Sais, 15 to 1, third; time, 1:13 2-5.

Fourth race, King Pepper, 20 to 1, first; Mineola, 3½ to 1, second; Lady Amelia, 5 to 1, third; time, 1:13.

Fifth race, Spring, 17 to 10, first; Africander, 17 to 10, second; Carbuncle, 11 to 5, third; time, 2:05 4-5.

Sixth race, Jim Beattie, 8 to 1, first; Blucher, 2 to 1, second; Zeala, 2 to 1, third; time, 1:07 3-5.

BASEBALL SCORES.

Results of Yesterday's Games in National and American Leagues.

NATIONAL LEAGUE.

At New York—
Boston..... 0 0 0 0 0 0 1 1 0—2
New York..... 1 0 0 0 0 1 1 0 —3
Batteries—McNichols and Needham; Wiltse and Bowerman.

At Brooklyn—
Philadelphia..... 0 0 0 3 2 0 0 0 0—5
Brooklyn..... 0 0 1 0 1 0 0 0 0—2
Batteries—Sudhoff and Doolin; Mitchell and Bergen.

Second game—
Philadelphia..... 0 0 0 4 0 2 0 0—7
Brooklyn..... 0 0 6 0 5 3 —14
Batteries—Colwell and Roth; Durham and Ritter.

At Chicago—
Cincinnati... 1 0 0 0 0 0 0 0 0 0—1
Chicago..... 0 0 0 0 0 0 0 1 0 0—1
Batteries—Hahn and Peitz; Briggs and Kling.

TABLE OF PERCENTAGES.

	W.	L.	P.C.
New York	96	34	.738
Pittsburg	75	51	.595
Chicago	76	52	.594
Cincinnati	72	55	.567
St. Louis	63	63	.500
Brooklyn	48	82	.369
Boston	46	85	.351
Philadelphia	39	93	.295

AMERICAN LEAGUE.

At Boston—
New York..... 1 0 1 0 0 0 0 0 0—2
Boston..... 0 0 0 0 2 0 1 0 —3
Batteries—Orth and McGuire; Tannehill and Criger.

Second game—
New York..... 0 0 0 0 0 1 0 0 0—1
Boston..... 1 0 0 0 0 0 0 0 0—1
Batteries—Powell and McGuire; Winter and Farrell.
Game called on account of darkness.

At Philadelphia—
Washington..... 0 0 1 0 0 0 0 2 1—4
Philadelphia..... 0 0 2 1 3 1 1 0 —8
Batteries—Hughes and Clark; Platek and Powers.

Second game—
Washington..... 0 2 1 0 0 0 0 0 0—3
Philadelphia..... 0 0 1 0 0 3 0 0 —4
Batteries—Jacobson and Kittridge; Waddell and Schreck.

At Cleveland—
Detroit..... 0 0 0 0 0 0 0—0
Cleveland..... 0 0 0 0 0 0 0—0
Batteries—Mullen and Drill; Bernhard and Ostoicls.
Game called on account of darkness.

TABLE OF PERCENTAGES.

	W.	L.	P.C.
Boston	89	50	.615
New York	78	49	.614
Chicago	75	56	.573
Philadelphia	71	53	.573
Cleveland	69	57	.548
St. Louis	54	73	.425
Detroit	53	75	.414
Washington	31	98	.240

The Readville Races.

READVILLE, Mass., Sept. 16.—Considering the immense downpour of rain in the morning, the Readville track was in very good shape for the races. Sonata was a big favorite for the unfinished 2:24 trotting event from Tuesday, but the New York gelding Alberto proved a surprise by taking both heats and the race. Grace Bond won the colt race handily, only losing the second heat by a break at the distance flag, when it looked as though she was going easily in the lead. She was the favorite. The 2:14 pacing class was very closely contested, the judges having considerable difficulty in separating the leading horses at the wire in two of the heats. Barnetta B., the winner, was the second choice. Euxenite had little trouble in taking first money in the 2:18 trotting event, much to the delight of the form players. The 2:12 trotting race was left unfinished on account of darkness. Invader was the favorite. Both of the heats decided were productive of thrilling finishes between three of the foremost horses.

Marines Win Creedmoor Trophy.

NEW YORK, Sept. 16.—With the sun shining brightly, the air cool and shooting conditions altogether satisfactory, four teams of expert marksmen, each team consisting of six men, competed at Creedmoor range for the $200 trophy in the Seventy-first regiment, New York state national guard, skirmish and rapid fire match. Two of the teams represented the United States marine corps. The other two represented respectively the Seventy-first regiment and the Seventh regiment, New York national guard. The trophy and the accompanying cash prize of $50 was won by team No. 1 from the United States marine corps, with a total of 1,116 out of a possible 1,800.

Delagoa Wins Fleetwood Handicap.

CHICAGO, Sept. 16.—Delagoa, with 117 pounds up and at 50 to 1 in the betting, won the Fleetwood handicap by two lengths from Floral King at Hawthorne. Fig Leaf was third, a short neck behind Floral King. Delagoa was much the best and won eased up. She broke in front and led Floral King into stride [illegible] turn and then went on [illegible] ended. Kurtzman, the [illegible] in the race, was [illegible] the fun longs and then [illegible] went to the post favorite [illegible] stake was won [illegible]

SCHOOL OPENING SALE.

For the opening of School we offer special inducements in

Boys' and Young Men's Clothing, Furnishings, Shoes and Hats.

Prices to suit everybody.

Boys' D. B. and Norfolk School Suits from 1.50 up.

The famous "Cadet" Waists and Blouses, the very best line made for Boys'. Special at,.... **48c**

The reliable "Eagle" and "Lucky" School Shoes for Misses and Girls' at lowest possible prices.

REMEMBER THE NUMBER.

The Surprise Store

324 West Front Street, Plainfield, N. J.

A. M. GRIFFEN

119-123 E. Front St., Plainfield, N. J.

TINNING AND PLUMBING DEPARTMENT.

I call special attention to our repair department. Have your heater put in order now to avoid the rush—which always comes at this time of the year. **Estimates Given. Work Guaranteed.** Stoves, Ranges and Oil Stoves, the best obtainable.

HARDWARE DEPARTMENT.

A complete line of Builders and Shelf Hardware. Machinist and Moulders Tools.

IN OUR HOUSEFURNISHING DEPARTMENT.

The 1900 Washing machines. Bissell "Cyco" bearing Carpet Sweepers The "Excelsior" or "Home Rule" Stepladders. The Anti-rust Tinware. Wash-boilers guaranteed forever. The Lisk, 5 year guaranteed enamel ware in turquois, blue and brown. Preserving Kettles from 4 to 16 quarts, in agate, enamel, aluminum and porcelain lined.

5 per cent Cash Discount on $1.00 Sales or Over.

TELEPHONE 467 J.

Schreiner's PHARMACY

PARK AVE. AND SECOND ST.

RUBBER GLOVES—

Very goods to wear for housework, they keep the hands clean and prevent cracking of skin.

Ice Cream Soda and Confectionery.

Early Autumn Clothing Styles

Are ready for your selection.

The newest Brown colors—

---Suits and Top Coats---

for early Fall wear.

WERNER'S Clothing House....

206 West Front Street, Plainfield, N. J.

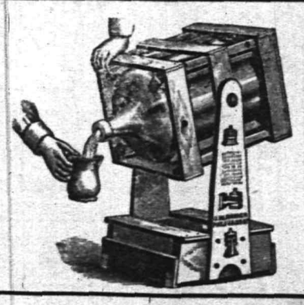

TRY 5 GALLONS

WASHINGTON ROCK SPRING WATER.

Orders by mail promptly filled.

Patent swinging crate, very convenient

Plainfield Spring Water Co

Box 743. Plainfield, N. J.

ICE CREAM

Wholesale and Retail.

I have vacated my store on Park avenue and am still making PURE ICE CREAM AT 32 BANK PLACE.

All orders by 'phone (No. 470y) or mail will receive prompt attention.

LAKE HOUSE NOW OPEN. JOHN H. TIER.

PUTNAM & DEGRAW

Royal Tooth Powder, can	10c
Royal Talcum Powder, can	10c
Mennen's Talcum Powder, can	18c
Witch Hazel, bottle	10c
Violet Toilet Water, bottle	25c
Lyons' Tooth Powder, can	19c

BIG VALUES AT SMALL PRICES.

OPEN SATURDAY EVENING.

Hahne & Co.

Broad, New and Halsey Sts., Newark, N. J.

SAME CHOICE AS IN NEW YORK STORES

Free Portraits—We have begun a second series of Free Portrait Making, in accordance with the great demand by thousands of our patrons who could not be previously accommodated. We have taken as many as 3,000 orders in one day for these portraits. Purchase 10.00 worth of goods in our store, loan us your photograph, and we'll make the portraits (unframed) free for you.

Men's and Boys' Fine Clothing

Saving of Fully One-third on Price.

There's a snap to the weather these days that suggests a change of clothing, and then, too, summer suits don't look quite as nice as they did. Perhaps you and your boy will come tomorrow for a Fall and Winter Suit. We'll treat you right with goods and prices.

NOTE—Our clothing department has been removed to second floor, just across the street from Trinity church. Take elevator near north door.

Men's Business Suits in neat patterns, durable materials, first-class workmanship, a complete match for suits sold elsewhere for 18.000 Our regular price is 10.00 and 16.00, special at..... **6.98 and 11.98**

This Is What We Do For the Boys.

3.00 Suits 1.98—A splendid line, made from good wearing cassimeres and cheviots, in medium and dark colored patterns, well made, strong and serviceable, in the double breasted, sailor and Russian styles, sizes 3 to 16 years, worth 3.00, special at..... 1.98

Boys' Waists and Blouses—Laundered and unlaundered, percale, madras and cheviots, worth 75c, at... 50c

Boys' New Fall Trousers—Double stitched seams, hundreds of different patterns, patent waistbands, sizes 3 to 16 years, in neat mixtures and plain colors, cannot be duplicated elsewhere for double..... 50c, 75c, 1.00

10.00 Long Trouser Suits 6.98—All wool Long Pants Suits, for young men and boys' 14 to 20 years or 30 to 36 inch chest measure, worth 10.00, neat patterns here at..... 6.98

7.00 Suits for 4.98—The best School suits in America. The grandest collection of new Fall styles from the very best makers of boys' clothes in this country. Every suit is hand tailored and silk stitched throughout. The best of linings and trimmings, all styles for boys 3 to 16 years. New exclusive patterns. Reg. $7 and $8 val.. 4.98

4.00 Suits for 2.98—An unmatchable School suit at a medium price, gotten up particularly for rough-and-tumble wear, strong, reinforced, good dirt-resisting patterns, suits that elsewhere would be sold at 3.50 and 4.00... 2.98

5.00 Suits for 3.98—In this line we show hundreds of suits, double breasted and Russian blouses, Norfolk, 3 piece, sailor blouses to fit boys 3 to 16 years, extra well tailored, medium and heavy weight suits that cannot be duplicated for less than 5.00 to 6.00, special here at..... 3.98

School Suits, Coats, Skirts and Dresses.

Earliest, Best and Biggest Choice in Newark at Popular Prices.

We have added 20 new and handsome models to our previous enormous stock of Misses' and Children's Fall Outergarments, and their

Prices Range from 10 50 to 35.50.

A Very Grand Assortment Fall Tourist Tailor-made Coat Suits, handsome models, in fine cheviot of black, blue and brown; also fine mixtures of blue, browns and grays, skirt lengths 37 to 40 inches, in new kilt effects, coats satin lined..... **12.50**

NOTE—These suits contain all the good qualities of a $25 garment. Misses' sizes, 14, 16 and 18 year.

Children's Dresses—Made of fancy Scotch Plaids, yoke, revers and cuffs cassimere to match, prettily trimmed with silk soutache braid in red, blue and brown, sizes 4 to 14, regular $1.50 to $2.00, Saturday..... 1.00

Children's Dresses—Of good quality cashmere, with tucked yokes of silk, finished with narrow silk braid, line throughout, sizes 4 to 14, regular $3.98 to $5.00, Saturday..... 2.98

Manufacturers' Sample Skirts—We offer for Saturday the balance of those highly acceptable model sample skirts in fine panne cheviots, etamine cheviots, and cloths in black and all the popular shades of the prevailing season. The newest kilt, side plaited and box plaited effects. Beautifully made and tailored in an up-to-date manner. Walking and dress lengths. In 3 big lots, regular $8.95 to $15.00,..... 4.50, 5.50, 6.50

HAHNE & CO. NEWARK. HAHNE & CO.

Bluefish

That Whet the Appetite For More.

We'd like every woman in this city and vicinity to get acquainted with the quality of our Bluefish. Their absolute freshness and delicious flavor will tempt your appetite and whet it for more.

FRED. IVAMY.

Successor to Rogers & Co.,

232 West Second St.

Telephone 140.

HOAGLAND'S

EXPRESS and BAGGAGE TRANSFER.

Office 302 Park Ave. Tel. 322 W.

FRANK VAN WINKLE

129 North Avenue

Bicycles Photo Supplies

Kodaks and Cameras

Bicycles stored, cleaned and repaired

Developing, Printing and Mounting a specialty

Advertised Mail Matter

Plainfield, N. J., Sept. 12, 1904

E. H. BIRD, P. M.

Argar, Mr Theodore	Jones, Mr Samuel
Adams, Mr H	Jackson, Mrs B
Craig, Mr Robert	Kyle, Mrs A R
Crane, Miss Hattie	McGarey, Mr Thos
Casino, Mr Searano	Maxwell, Miss Lilly
Day, Mrs H E	Mure, Miss Currud
Dana, Mrs Rebecca Y	Nevins, Mrs Wm
Emerson, Miss Florence	Preston, Mrs Emma
Hicks, Mr Clarence J	Ricker, Mrs Ida
Honeyman, Mr Lewis	Wilson, Mabel
Harper, Mr M F	Wyckoff, Mr Edw

Please say "Advertised."

Porch Rockers. Lawn Settees. Willow Chairs.

Powlison & Jones,

149 & 151 East Front St.

We Are **PREPARED** to put up the best awnings at most reasonable prices. A good awning properly put up will last for years. Let us estimate on yours.

We have specially interesting prices on Carpets, Mattings and Window Shades.

SHIRLEY & JOHNSTON, Babcock Building

BUTTERMILK

WHY YES

we make it fresh every day, and Potcheese, too. Try some.

LINDSAY DAIRY,

Tel. 481 J. FARM MOUNTAIN AVENUE.

BIG FIRE IN HALIFAX

Nova Scotian City Barely Escapes Being Wiped Out.

DYNAMITE PREVENTS HOLOCAUST.

British Admiral Directs Blowing Up of Buildings In Path of Conflagration—Loss Estimated at Half a Million.

HALIFAX, N. S., Sept. 16.—A fortunate shift of wind undoubtedly saved Halifax from a disastrous conflagration, but nevertheless the city suffered a loss of half a million dollars from a fire which swept the business part of the water front and whose progress was only stayed by the dynamiting of a dozen buildings by the sailors from the fleet and soldiers from the garrison.

Between 3 and 4 o'clock in the afternoon, when the fire was at its height and a fearful southerly gale was pushing it straight toward the heart of the business center, consternation reigned throughout the entire city. It seemed almost providential when shortly after 4 o'clock the wind suddenly veered to the west and turned the flames along the wharves and warehouses.

There the fire raged on lower Water street, practically beyond control, until 7 o'clock at night, when 200 sailors with torpedo apparatus landed from H. M. S. Ariadne and Indefatigable and with the assistance of 200 troops from the garrison checked further progress by removing, with the aid of dynamite, a dozen small buildings.

The fire consumed six wharves, two coal piers, two hotels, a dozen large warehouses and a number of retail shops. The loss of half a million is covered by $200,000 of insurance.

During the fire a large tree fell, killing Flora Ring, twenty-eight years, and wounding two others.

Admiral Sir Archibald Douglas personally directed the sailors in protecting imperial property, and 200 marines patrolled the streets.

Bank Robber Shot by Citizens.

COSHOCTON, O., Sept. 16.—Alva Rivers is in jail here mortally wounded. He was shot by a posse of citizens while he was trying to rob the bank at Warsaw, O., ten miles from here. His brother, Verne, was captured later after a desperate hand to hand fight. The officers arranged for the robbery with William King, who was taken into the confidence of the Rivers boys. Six citizens were on guard at Warsaw, and when Alva Rivers broke into the bank they fired shotguns at him. He has fifty-six shot in his body. He says he is not going to die and swears vengeance on King for leading him into the trap.

Old Woman's Body Found In Woods.

ATTLEBORO, Mass., Sept. 16.—Frank Quinn and Arthur Bradshaw while passing through the woods near the Rhode Island line, a short distance from this place, found the mutilated body of Mrs. Dennis Crowley, an aged woman. A man known as Captain John Allingham, who had lived at Mrs. Crowley's home for some time, was arrested in Pawtucket on suspicion of having caused her death. Mrs. Crowley was seventy years old. Her husband died some time ago. Allingham is also about seventy years of age.

Star Route Mail Bids Asked.

WASHINGTON, Sept. 16.—The postoffice department issued advertisements inviting proposals for carrying the mails on all the star and steamboat routes in New England, New York, New Jersey, Pennsylvania, Delaware, Maryland, Virginia and West Virginia for the next contract term of four years beginning July 1, 1905. The advertisements include 4,879 mail routes, on which the present contract pay is approximately $1,555,000 per annum.

Schenectady Police Chief Drops Dead

SCHENECTADY, N. Y., Sept. 16.—Chief of Police William L. Campbell, one of the best known police officials in the state, died suddenly here of heart disease. He had been at the head of the local department for thirty-two years. Twenty-five years ago he was prominent in the athletic world and held several championships in Scottish games. He was sixty-three years of age.

Bad Storm In Rhode Island.

PROVIDENCE, R. I., Sept. 16.—Reports of minor washouts, fallen trees and broken electric wires, caused by Wednesday night's heavy downpour and the accompanying high wind, came from all portions of the state, and, though the damage was extensive in the aggregate, the loss is scattered over a wide area. The rainfall in this city was 3.7 inches.

Geographers at West Point.

WEST POINT, N. Y., Sept. 16.—The members of the geographical congress visited the Military academy, arriving just after the conclusion of the review for the Institute of Civil Engineers of Great Britain, but in time to witness the dress parade of the cadets.

Canal Commissioners Home.

WASHINGTON, Sept. 16.—Admiral Walker and other members of the isthmian canal commission, who have just returned from Panama, have resumed their duties here. The work in the Culebra section will occupy the immediate attention of the commission.

Arctic Sailors Wanted.

ST. JOHN'S, N. F., Sept. 16.—The Canadian government [illegible] here for a [illegible] for the Hudson bay [illegible] Arctic, now fitting [illegible]

THE DAILY PRESS.

INDEPENDENT IN POLITICS.

J. L. FORCE, - Editor and Proprietor.

Published Daily, except Sunday, at 3:00 p. m.

163 North Avenue. Telephone Call 66.

Two cents a copy. Ten cents a week. $5.00 a year—in advance.

No extra charge for papers mailed to points in the U. S. and Canada.

Delivered by carrier or by mail.

THE PRESS has the most complete carrier and mail service of any paper in the metropolitan district.

Any subscriber failing to receive a single issue will confer a favor by notifying the business office.

Advertising rates mailed on request.

Copy for Change of Advertisements to ensure change the same day MUST be in this office by 9 a. m.

WANT AD AGENTS.

A List of Places Established for the Convenience of the Public.

The Daily Press is the leading newspaper of Plainfield, and the small want ads costing one cent a word for first insertion and a half cent a word for each additional insertion, are popular and effective features of its advertising columns.

Agencies for the reception of ads of Wants, For Sale, To Let, To Loan, Board, Employment Wanted, Help Wanted, etc., have been established in Plainfield and nearby places as follows:

PLAINFIELD.

E. A. LAING, Stationer, 149 West Front St.
J. M. HARPER, Stationer, 411 Park avenue.
GEO. W. SCRIBNER, Newsdealer, 331 Watchung avenue.
WOMAN'S EXCHANGE, 502 Watchung Ave
CALLAHAN & SON, Grocers, 300 Richmond street.
A. D. MALLINSON, Druggist, Fourth and Liberty streets.
A. YOUNG, Real Estate, 815 South Second St.
E. B. MILLS, Lunch Room, 1217 West Front street.
JOHN P. POWERS, Druggist, 45 Somerset St.
GEO. F. BROWN, Real Estate, 91 Somerset St.
CURRIN & CONOVER, Grocers, 195 Somerset street.

NETHERWOOD.

WM. DAVIDSON, Real Estate, 1018 South avenue.

FANWOOD.

SCHEHLEN BROS., Grocers, South avenue.
POSTOFFICE, North and Martine avenues.

SCOTCH PLAINS.

CHAS. F. WADE, Grocer, Park avenue.

WESTFIELD.

C. F. W. WITTKE, Newsdealer, Broad and Elm streets.
A. R. SNYDER, Newsdealer, 56 Elm street.

NEWARK.

FRED N. SOMNER, 794 Broad street.

DUNELLEN.

VAIL & ALBERTS, Confectioners, North Ave.

LINCOLN.

S. D. DRAKE, Real Estate, Postoffice building.

SOMERVILLE.

JOHN GERNERT, Stationer, Main street.

Plainfield, N. J., Sept. 16, 1904.

Will the Black band rule New Jersey?

Higgins was unanimously named for Governor by Odell yesterday.

All the time is the best time. Don't wait to begin advertising until you want something. The future will soon be the present, and taking care of tomorrow is taking care of today.—The Lyceumite, Chicago.

The New Brunswick Home News plea for heavier gubernatorial timber has the right ring. That paper argues that the calibre of men selected as gubernatorial candidates is far from what it should be, adding that "whether it be Black or Stokes in November it will be a politician." It gives a list of names of great men of New Jersey, an eminent jurist, a distinguished scholar, a great business man and a learned lawyer, who would be an honor to New Jersey as its chief executive. But the Home News neglects to tell why "we must always be tied to dyed-in-the-wool politician." The fact is that those selected are blinded party men and can be depended upon to do the will of the bosses regardless of the interests of the people.

PERSONAL.

Herbert J. DuBois, of Putnam avenue, is home from an extensive pleasure trip.

F. M. Ward and family, of Fairview avenue, are home from their summer vacation.

George W. VanCamp, of Somerset place, is visiting relatives at South Branch for a few days.

William Owens, of Lee place, has returned from the St. Louis Exposition. Mrs. Owens also spent several weeks travelling through Mexico and Texas.

Dr. E. W. Hedges, of Watchung avenue, returned yesterday from his vacation, which was spent at the St. Louis Exposition and in travelling through the west.

For Allentown Fair.

The Allentown Fair is by all odds one of the most unique exhibitions of the country. Its attendance is simply enormous, and you ask why? Everything is complete to the minutest detail. The entertainments are exceptionally fine. The live stock show has no equal. The fruit and vegetable exhibits are among the finest procurable, and with the genuine good time always found at Allentown, there is no reason why the fair should not be popular. On September 22 the New Jersey Central will sell tickets at $1.50 to Allentown and special train will leave Plainfield at 7:32 a. m. 9 16 5

NEW JERSEY LEADS AT ST. LOUIS EXPOSITION

ITS EDUCATIONAL EXHIBIT AS AT THE PAST FAIRS THE FINEST.

Silas R. Morse, curator of the State museum at the State House, Trenton, and superintendent of the New Jersey educational exhibit at the St. Louis Exposition, has left for the fair to superintend the judging of exhibits and the awarding of the prizes. The judges began the examination of the exhibits a few days ago.

Curator Morse was in charge of the exhibit during the early part of the summer, but was compelled to return home owing to illness. During his absence the exhibit has been in charge of J. E. Cresse, of Princeton University, brother of State Senator Lewis M. Cresse, of Cape May county.

Mr. Morse states that the New Jersey educational exhibit is unquestionably the best of the kind at the exposition, and he expects that, following the securing by this State of gold medals for the most superior exhibit at the Chicago, Charleston and Buffalo expositions, another medal will be added to the number for the finest showing among all the states at St. Louis.

The exhibit of live salt water fish from this State, which is shown in tanks forty feet across, is the only one worth mentioning at the fair, and will undoubtedly receive the first prize. The water in the tanks is kept constantly running by means of force pumps, and is also filtered every day.

In connection with this exhibit there is also shown a characteristic Jersey oyster bed, under running salt water, with the oysters living and growing, showing the bivalves in the various stage of their development the whole presenting the life of the oyster exactly as it is under natural condition. This is the first time in the history of the world, as far as known, that such an exhibit has been made. This exhibit is one of the star features of the exposition.

New Jersey's insect exhibit at the fair, which includes the collection of mosquitoes and a graphic exposition of the work being done in this State for their extirpation, is attracting the attention of scientists from all parts of the world, who are at St. Louis, and the part of this exhibit relating to the mosquitoes is being studied by foreign savants, with a view of adopting the Jersey methods in riding other parts of the world of the troublesome insect.

—There will be 150 baskets of white and yellow peaches at 75, 85, $1 and $1 25 a basket, at Neuman Brothers', tomorrow.

—Unless there should be some important business to be considered beforehand, the Common Council will not meet again until the first Monday in October.

STORAGE VAULTS

For Large Trunks, Boxes, Valuable Packages, etc., etc.

SAFE DEPOSIT BOXES

OF ALL SIZES.

ABSOLUTE SECURITY PROVIDED.

CITY NATIONAL BANK.

SEASONABLE UNDERWEAR.

We are in every sense an underwear house. A careful study of the needs of our already large and constantly increasing underwear business enables us to offer many unusually good values in this line. This is the season for a change of undergarments. A call upon us will assist you in deciding upon the nature of the change.

MEN'S GARMENTS.

At 50c—Men's Gray Merino Garments of medium weight, fine, soft, full sizes, good fit.

At 1.00—Roots "Tivoli" medium weight gray garments, made of fine selected Australian lambs wools; unusually pleasant goods and do not shrink; 80 percent wool.

At 1.00—Natural gray gauze wool garments, very light and fine. Just the thing for immediate use.

At 50c—Men's heavy gray winter weight garments; half wool. Best half dollar goods we know of.

At 1.00—Roots "Tivoli" camels hair garments, about 80 percent wool; heavy, warm, full sizes. Splendid $1.00 value.

At 1.25—Roots "Tivoli" gray wool garments, extra heavy and made of selected wool. Same in double-breasted shirts $1.50.

At 1.50—Roots Valley cashmere garments, made of pure Australian wool and camels hair. Unusually pleasant goods to wear.

At 2.00—Roots extra heavy wool fleece lined camels hair garments; high grade wool, finely finished and very full sizes.

THE LAST DAY.

At 79c ea.—Saturday the last opportunity to buy our $1.00 "Lion" and "Monarch" neglige shirts at 79c each.

At 1.00 pr.—Meyers Cabretta Kids.
At 1.85 pr.—Dents $2.00 Kids.

LADIES' GARMENTS.

At 25c—Swiss ribbed medium weight garments. Full bleached, vests with either long or short sleeves. Knee length pants.

At 50c—Heavy Swiss ribbed garments, fleece lined, long sleeve vests only. Pants full length.

At 1.00—Medium weight ribbed garments, 75 per cent wool, full bleached. Very dainty, yet serviceable.

At 1.50—Imported ribbed garments of exquisite texture. Long sleeve vests and tights to match.

At 2.98—Imported combination suits. Full bleached garments of great beauty. Elastic—they will fit perfectly. 75 per cent wool.

At 3.75—Imported combination suits, made exquisitely of superior Lambs wool. Splendidly fashioned and charmingly finished.

At 25c—Long sleeve and no sleeve ribbed corset covers of medium weight.

At 1.00 - Superfine imported Swiss Ribbed corset covers made of Australian wool.

At 79c—Ladies' white wool abdominal bands. Fine elastic comfortable garments.

INFANTS' GARMENTS.

A full line of fine wool Vests that button all the way down. The well known "Reubens" Vest, ribbed bands, rubber diapers, "Stork" drawers, etc.

The Famous Kid Glove Trio—P. & L. at $1.00; Centemeri at $1.50; Fownes at $1.50.

Tempting Housefurnishing Bargains.

Curtain Stretchers 98c.
The "No sag" kind that usually sells for 1.48.

Sale of Brooms 19c.
Here's a chance to buy a good serviceable broom cheap.

Hall Lamps 78c.
Ruby globes all complete with lamp, burner, chimney.

Columbia Family Scales 95c.
Will weigh up to 24 lbs. by ounzes, reg. price 1.25.

Decorated Tea Sets 2.48.
Full 56 piece American porcelain.

Kitchen Chairs 50c.
Good, strong hard wood chairs.

Galvanized Ash Cans 98c.
These are full size cans with drop handles and are about half the regular price.

Jelly Glasses
With tin tops, full one-third pint size at 19c dozen.

Double Roasting Pans 19c.
Made of sheet iron, patent ventilator, self-basting.

Saturday at the Cooking School
Is a great day, hundreds of excellent cakes are made in full view of everyone. Everything that goes in in a cake is of the best. After you've tried one of these cakes you'll have no other kind. You will greatly oblige us if you will take the cakes with you on Saturday.

Sale of Genuine Roger's Tea Spoons 69c.
For a set of six in either the shell or plain pattern.

Thin Blown Table Tumblers, 45c
A dozen instead of 55c; full size.

Hair Floor Brooms 19c.
Just the kind to sweep matting; usually 48c.

Coffee Mills 19c.
They are the ones that screw to the wall and hold a pound of Coffee.

Rochester Lamps 78c.
A good Lamp to sew or read by. Usual price 1.48.

Decorated Toilet Sets 1.69.
Full sets in blue, green and brown. Reg. price 2.25.

Sale of
Nickel plated Waiters, Bread Trays and Crumb Trays and Scrapers at 25c each.

The Christy Bread Knives 10c.
Will cut cakes or meats equally as well.

Bissel's Carpet Sweepers 2.50.
The Grand Rapids, the best one made.

WOODHULL & MARTIN.

LEVY BROS' TWO STORES
115-117 West Front Street 'Phone 220 Plainfield, N. J.

Our Store Will Be Closed Monday, September 19.

Special Values in Boys' School Waists.

Big variety of Waists and Blouses, light or dark colors.....25c and 49c
Boys' School Caps, latest shapes.....25c
Boys' Campaign Hats.....25c
Extra heavy School Hose, value 25c, per pair.....15c

3---Blanket Specials---3

Lot 1—11-4 heavy Fleece Blankets, value 1.39, a pair.....1.00
Lot 2—Extra heavy and large white Blakets, value 1.50, for.....1.19
Lot 3—Extra heavy white Blankets, better grade.....1.39

HEADQUARTERS FOR CORSETS. HEADQUARTERS FOR MILLINERY.

Auction Sale

of all kinds of Second-hand Furniture

Saturday Afternoon, Sept. 17,

1904, at 2 o'clock sharp, at 322 West Front street, Utter's room, successor to Latourette. Folding beds, parlor suits, extension tables, pianos, iron beds, mattresses, rocker, sideboard, desks, couches, clocks, pictures, hall rack, carpets, stove, and a lot of small goods. Must be sold to make room. P. H. Latourette, Auctioneer.

UTTER'S ROOM.

JULES MARTIAL,

Delicatessen, Butter, Eggs.

All kinds Imported and Domestic Cheese. Try our French Coffees, the best roasted in the city. We also keep Canned Goods, Peas, Corn, Salmon, Tomatoes, Imported Sardines, Olive Oil, Beans, Succotash and others. Imported Maccheroni and Salomi. Give us a call. The only place in the city where you can get real Imported Goods.

129 West Front St., Plainfield, N. J.

HONEYMAN'S PRIVATE TOURS.

August 17, September 2, October 4—St. Louis Exposition. These are all ten-day parties.

Office: 181 North Avenue, Plainfield

Plainfield Property

For Sale, To Let and Exchange.

Now is the right time to buy—have some bargains.

IRA L. LaRUE,
Coward Building, 109 Park Avenue.

Special Sale

Ladies' Fall Jackets

At 3.44.

These all-wool Covert, Broadcloth and Cheviot Jackets were sold for 5.00, 7.00 and 9 00. Special for tomorrow only.....3.44

29c The balance of our Summer Waists .....will go tomorrow at..... 29c

THE PARIS

CLOAK AND FUR STORE,

214 W. Front St. J. A. Fass, Prop.

USE PRESS WANT ADS.

Every Taste and Every Purse Finds Satisfaction At Peck's.

ESTABLISHED 1888 E. H. CLEVELY. TELEPHONE 308 W

Restaurant and Lunch Rooms.

Have you tried one of our Oyster Stews or Fries? VanName's Oysters used here exclusively. "Enough said."

Seperate dining room upstairs for ladies'.

155, 157, 159 North Avenue, Opposite C. R. R. Depot.

Local Agent For Horton's New York Cream.

Wholesale——Retail.

KIRCH J. PHILIP KIRCH. CIGARS

To lovers of Porto Rican Tobacco, we are offering a special inducement in Rucabado's "Maximo," to go at $1.50 per box of fifty. A chance of a lifetime. Do It Now.

120 NORTH AVENUE. Phone 487 J.

THE "STEEL SHOD" School Shoe FOR BOYS AND GIRLS.

BUILT FOR WEAR

SOLD BY

M. C. VanArsdale

127 EAST FRONT ST.

Campaign Pocket Knives

Like the Candidates,—First-class. Fully Guaranteed and all right on the Tariff.

Gayle HARDWARE CO.,

Front St. and Park Ave.

VACATIONISTS

returning to town will no doubt want to retain the good health and strength they've attained during the summer. Start in right by ordering THE BEST MILK and CREAM of

MARCHANT BROTHERS,

Plainfield Milk and Cream Company,

191 North Avenue, Plainfield, N. J.

DELICIOUS BUTTER, Fresh Eggs, FAMOUS BUTTERMILK

Call, Send Postal, or Telephone 398-J

OUR WAGONS EVERYWHERE.

Edison Phonographs, $10, $20, $30, $50

CASH OR EASY PAYMENTS.

Edison Gold Moulded Records 35 cents each.

Columbia X. P. Records, 25c.

Complete stock of Records and Supplies for all makes.

BICYCLES, SUNDRIES, REPAIRING.

HARRY K. LISTER,

161 North Ave. Opp. Depot.

GREER & GREENWOOD,

155 East Front Street.

Agents for Gardner and Vail's New York Laundry.
Agents for Dr. Jaeger's Sanitary Woolen Underwear.
Agents for Dr. Diernel's Linen Mesh Underwear.

HOSPITAL FOR DISABLED UMBRELLAS. SHIRTS MADE TO ORDER.

THE DAILY PRESS may be obtained from the following Newsdealers and Agents. 10c a week.

CITY.

Union News Co. . . . . R. R. Station
J. M. Harper . . . . . 411 Park Ave
R. A. Laing . . . . . 149 W. Front St
A. P. Mallinson . . . . . Fourth and Liberty Sts
Trolley Waiting Room . . . . . Watchung Ave
M. Estil . . . . . 111 Park Ave
W. R. Mattison . . . . . 85 Somerset St
Geo. Scribner . . . . . 331 Watchung Ave
J. Hatfield . . . . . 212 Watchung Ave

SUBURBAN.

Dunellen . . . . . Wm. Giddes
Dunellen . . . . . John Alberts
New Market . . . . . Herbert Dunham
Bound Brook . . . . . Union News Co.
Somerville . . . . . John Gernert
Westfield . . . . . C. F. Wittke, A. E. Snyder
Scotch Plains . . . . . Chas. Elliott
South Plainfield . . . . . Walton Smith
Clinton Avenue . . . . Mrs. Meader, John Ryan
Fanwood . . . . . Chas. Elliott
Netherwood . . . . . J. Uhdal, J. Kiley

SUBURBAN NEWS.

DUNELLEN AND VICINITY.

The prospects of a strong football team in the borough are very bright just at present. A meeting is to be held at Vail & Alberts' on Monday evening and on that occasion a manager will be elected and definite plans agreed upon. Maltby, formerly of the Orient F. C., of Newark; Lake, of the Orange F. C.; Corney Coyle, Ernest Peters and other well known players will be in the lineup. The season will open October 1 with a game with Somerville.

The Middlesex County Republican convention was held at New Brunswick yesterday and as was expected, everything passed off quietly. John H. Conger was nominated for County Clerk, and Messrs. Fordyce, Martin and Henry were renominated for the Assembly.

A very pleasant meeting of the Epworth League was held at the home of Miss May Apgar last evening. Miss May Apgar and Miss Louise Doolittle related experiences of their recent trip to Europe. Refreshments were served and music made the evening more enjoyable.

The new switch tower is to be raised next Sunday as the supports and foundations have all been gotten into place. The raising will be witnessed by many of the railroad officials.

The Cranford F. C. will be greatly strengthened for Saturday's game which the locals and the Cranford manager promises that this contest will not be as one sided as the last one.

Some improvements are contemplated about the Vars building in the near future. The old wooden shed and platform in front of the building will be replaced by a concrete pavement.

Manager Vail, of the Dunellen A. C., has arranged a game with the Chesbro Manufacturing Co. team, of Perth Amboy, for October 1. This will end the local season.

Sheppard Randolph, of Randolphville, is expected home in a few days from Alaska, where he has been spending the summer with an engineering corps.

A new tennis club, comprising a number of young people in the borough, are now looking for a suitable place as a clubhouse for the winter months.

The Sunshine Circle, of Holy Innocents' church, are preparing to hold "home made" sales the first and third Saturdays of every month during the winter.

Lewis Churchill will leave in a short time to resume his studies at Columbia University.

The registry list is now posted in the postoffice and should be examined by all voters.

Miss Janet Lake has entered the Plainfield High School in the sophomore class.

Mrs. Barney Siriski and Mrs. Clement Dixon spent Tuesday in Elizabeth.

Walter E. Rutherford, of Newark, has returned home after a week's visit in town.

William Carpenter, of Bayonne, visited old friends in the borough yesterday.

Work has been started on the new house to be erected by William Terry.

Mrs. Frank Wynkoop has returned home from a visit to Asbury Park.

A special meeting of the W. C. T. U. was held yesterday afternoon.

Mrs. Arthur Vail has been confined to her home by a severe illness.

Station Agent Charles Durboraw is taking his annual vacation.

Ziba Osmun is suffering from an attack of rheumatism.

A meeting of Lakeside Council was held last evening.

'PLAINS AND FANWOOD.

The match game between the Suburban bowling team and the Aeolian team, of Garwood, which was to have been bowled on the Suburban alleys last night, was called off on account of the fuse being burned out on the electric light circuit in the borough during the heavy storm Wednesday night.

The heavy showers of Wednesday afternoon and night, flooded Park avenue from the meadow bridge to the bridge near the borough line. This is the lowest spot on Park avenue and always fills up with a heavy rain, but never before as bad as on Wednesday night.

No ball game will be played on the local diamond tomorrow. Everyone interested in the game will be found at Crescent Oval, as the West Ends, the former local team, is to meet the P. A. C. team.

Only one delinquent tax sale is to be held in the borough. Collector Charles Schesler always manages to present pretty near a clean budget before the time arrives to advertise delinquents.

A number of young people from town attended the opening dance of Prof. O'Reilley's dancing class, held last night in the I. C. T. rooms, North avenue, Plainfield.

Mrs. Ella Rogers and daughter, Miss Estella, of Brooklyn, were the guests Thursday of Mrs. Rogers' parents, Mr. and Mrs. Alvah Ryno, of Front street.

John VanArsdale, who has sold his blacksmith shop in the borough, will return to his former home in New York State.

Twilight Council, Jr. O. U. A. M., held a well attended weekly session in the library rooms last night.

The weekly prayer and teachers' meeting will be held in the parlors of the Baptist church tonight.

Miss Mary Westcott, of the borough, is spending several weeks with relatives at Bridgeton, N. J.

Samuel Walpole, of White Plains, N. Y., is spending a week with his brother, Robert Walpole.

The storm put the electric light circuit on Front street out of commission last night.

Mrs. Charles Meyers has been spending a week with relatives and friends in New York.

The new bowling alleys at the West Side House will be opened to the public tonight.

The Industrial School reopens in Meyers' Hall shortly.

SOUTH PLAINFIELD.

Camp 41, P. O. S. of A., will hold a rally on Thursday evening, Sept. 22. Members of neighboring camps at Plainfield, Amboy and New Brunswick will be the guests of Camp 41, in Washington Hall.

Hollis Cubberley will return to Brown University, at Providence, R. I., tomorrow.

P. H. S. FOOTBALL.

Squad of Players Preparing for the Season—Regular Practice Begins Next Week.

There is all reason to believe that the city High School will be represented on the football field this fall by a determined if not a heavy team. The spirit in which the boys have taken up the subject of football is very good, and speaks well for the team when it is organized. That the material will be necessarily light is undoubtedly true, but there are some good players among the squad, which presented itself at the meeting two days ago. William Douglass was elected captain of the team and on the squad are Harold Robert, Harry Shrager, Gerth Williams, Ralph Taylor, Arthur Loizeaux, Stuart Freeman Harold Todd and Phillip Smith. George Bentley is manager of the team for the coming season, and will arrange a full schedule among teams of equal weight. Regular practice will begin next week, and the boys will prepare themselves to work as soon as possible.

Preparations are being made by the Sunshine Circle, of Holy Innocents' church, Dunellen, to hold a fair in the guild room the first part of November, when Christmas gifts for old and young can be purchased at reasonable prices.

Guard Against Baldness.

Why neglect your hair? Is it coming out? Nature is telling you that your hair needs attention and care. You can safely guard against baldness by using

Randolph's Compound Quinine and Glycerine Hair Tonic.

It thoroughly cleanses the scalp—nourishes the roots of the hair stops it from falling out and promotes a new and luxuriant growth. For your appearance and comfort's sake, get a bottle, use it night and morning, and you'll have a beautiful head of hair.

Price 50c per bottle.

L. W. RANDOLPH.
The City Pharmacy,
143 W. Front St.

DRINK

A CUP OF OUR COFFEE OR TEA AND BE CONVINCED THAT IT IS THE BEST.

Java and Mocha - - 30c lb
Old Government Java, very fine 28c lb
Special Breakfast Blend - 25c lb
TEA--Formoso Oolong, delicious in flavor - - - 50c lb

Neuman Bros
Watchung Ave. and Fifth St.

L. L. MANNING & SON,
Steam Granite Works.
Corner Central Avenue and West Front Street. Opposite First Baptist Church.

Townsend's Granite Works,
Fourth and Richmond Streets.
Tel. call 2214. Westfield trolley passes my office.

T. A. MOORE
Undertaker and Embalmer
Office—508 Watchung Avenue Telephone
Residence—503 LaGrande Avenue 45r-J
OFFICE OPEN DAY AND NIGHT

GEO. W. COLE
Undertaker and Embalmer
200 W. Second St. Telephone 153
Office Open Day and Night.

Established 1872
P. CASEY & SON
Undertakers and Embalmers.
Office 116 Park Ave. Res. 417 W. Third St.
Office open day and night. Tel. 1052

H. DeMott,
—UNDERTAKER—
Office 59 Somerset St. 'Phone 41r-R.

DIED.

CARTER—Wednesday, September 14, at Fanwood, N. J., Mary Bloodgood, beloved daughter of Emelia Thomae and the late James Bloodgood Carter, formerly of Brooklyn, N. Y.
Funeral private.

WANTS AND OFFERS

Advertisements under this head one cent per word for first insertion and half a cent per word for each additional insertion. No advertisement received for less than ten cents.

☞ Please be sure and mention that you saw the advertisement in The Daily Press.

WANTED—Smart and neat girls and women to make themselves generally useful. Skirt factory, 339 Watchung avenue. 9 16 tf

TO be sold at once, 2 houses in North Plainfield; price $1,800 and $1,300. Geo. F. Brown, North Plainfield. 9 16 tf

FURNITURE for sale; oak bedstead, springs, mattresses, feather bed and other pieces Manley's storehouse, 321 Park avenue. 9 16 3

WANTED—Girl for general housework in small family at 736 Watchung avenue. Apply at 745 Watchung avenue. 9 16 tf

STRAYED—Black and white hound pup. Reward, 99 Somerset street.

ROOMS with board; also table board. 311 East Fifth street. 8 27 1m

BARN to rent; fine location. 45 Prospect place. 9 10 6

CHEAPEST house in Plainfield, contains 9 rooms, all improvements; fine barn; rent $35. Geo. F. Brown, North Plainfield. 9 16 tf

EXPERIENCED cook wants position in small family; best of city references. Address Lady, care Press.

WANTED—Chambermaid, able to assist with ironing. Apply this evening at 434 West Seventh street.

FOR SALE—Clavier in first-class condition. Address Clavier, care Press. 9 16 tf

FARM for sale or exchange for Plainfield property; no incumbrances; one hundred twenty-five acres; good state of cultivation; 2½ miles from Somerville on macadam road; good buildings. Address Charles Geer, Second and Richmond Sts, Plainfield. 9 16 6

WANTED—Work on gentleman's place by a man who understands the care of horses and greenhouses; 15 years' reference. Address P. S., care of Press.

YOUNG man wants work at anything. Address Willing, care Press. 9 16 3

FOR SALE—W. and O. thoroughbred barred Plymouth Rock cockere's, from record laying stock. G Whyte Smith, Borough of Mountainside.

WANTED—Experienced operators and learners to sew on ladies' muslin underwear; paid while learning; steady work; good pay. Skirt factory, 339 Watchung avenue. 9 16 tf

ORGAN for sale cheap; Story and Clark make; in good condition; suitable for chapel or house. Address S. & C., care Press 9 16 6

ON account of leaving for Holland, will sell at private sale fine imported Dutch furniture; can be seen between 2 and 5 p. m. each day, 1208 Watchung Ave. J. F. VanBenthem. 9 16 tf

WANTED—To buy a depot wagon; also horse, 15-3. Enquire Frank Hedden, 118 East Fourth street. 9 13 6

WANTED—To buy pony cart and harness. Enquire Frank Hedden, 118 East Fourth street. 9 13 6

OFFICE to let; price reasonable; heat and light furnished; Vanderbeek building, corner Park and North avenues. Apply A. M. Vanderbeek at A. M. Griffen's hardware store, 119 East Front street. 9 13 tf

ESTATE money to loan on first class property in sums to suit; insurance written; houses and lots for sale, rent and exchange. P. S. Browne, 109 Park avenue. 9 13 tf

WANTED—On first mortgage, $3,850; good investment. Swackhammer & Rusk, 119 West Front street. 9 7 tf

WANTED—A $3,500 house centrally located; East Second street preferred; also have a cash customer for a $1,400 house. Abbott & Manning, 163 North avenue. 5 13 tf

$200 BUYS Oldsmobile in perfect condition. Address Olds, care Press. 9 14 6

FOR SALE—Two black collie pups and one sable. Enquire at Fred Endress, 131 West Front street. 9 14 3

WANTED—Competent colored girl as chambermaid and waitress. Apply evenings, 911 West Seventh street. 9 14 tf

TO RENT—Three houses on West Third street, $11 and $13 per month; one on Spooner avenue, $14.00 per month. Enquire at 815 South Second street. 9 13 6

GIRL wanted for general housework. 833 Second Place. 9 13 tf

WANTED—A cook (white). 781 West Seventh street. 9 13 6

FOR RENT—Parties wanting something nice, look at this, everything first class; house, 10 rooms and bath; with or without barn. Apply 809 Kensington avenue. 9 15 3

5 ROOMS to let in new house; first floor; pump in kitchen; low rent to small family for winter. Apply to owner, 18 Lincoln place. 9 15 6

2,000 to loan at 5 per cent. Geo. F. Brown, North Plainfield. 9 16 tf

PLEASANT rooms with or without board. 19 Craig place. 9 15 3

FOR SALE or exchange for a paying business; 90 acres fertile soil near school, church and village; running stream; 3 houses and buildings in best condition; all stock and machinery; price $6,000, free and clear; for free and clear property. Ira L. LaRue, Coward building. 8 26 tf

FIRST-CLASS help and first-class places at the Swedish Intelligence Office, 22 Somerset place. 5 4 tf

LOST—White puppy bird dog, with brown ears; brown on head and brown spots on body; answers to the name of Sport. Return to 1235 Watchung avenue and receive reward. Tel. 855 R. 9 2 tf

MONEY to loan on bond and mortgage. Charles L. Moffett, attorney, 209 North avenue. tf

BARN TO LET on East Second street, near Watchung Ave. Apply at the Daily Press office. 8 7 tf

FOR SALE—Farm near Fanwood depot; over twenty acres; would make fine poultry farm; easy terms. Charles L. Moffett, Attorney, 209 North avenue. 8 23 tf

FURNISHED rooms to let, with board, at 219 East Fifth street. 8 23 1m

SIX-ROOM flat, with improvements. Call 30 Somerset place. 5 6 tf

WANTED—Cook; no washing or ironing; reference required. 603 Park avenue. 9 14 tf

SALESMEN WANTED—Exceptional opportunity. Address Ward & Co., 104 McWhorter street, Newark, N. J. 8 29 tf eod

ALWAYS have list of desirable properties for sale or rent; fire, life, burglar and accident insurance; first mortgage loans. J. T. Vail. 6 24 tf

FOR SALE—1904 new Oldsmobile, with top price, $600. Can be seen at 420 Grant Avenue. 9 15 3

WANTED—Girl used to general housework, as cook; with references. Call 842 West Seventh St. 9 15 tf

WANTED—Nurse to take care of elderly lady, partially paralyzed. Inquire 1115 East Front street. 9 15 3

WANTED—By mother and daughter (teacher) two unfurnished rooms, centrally located, in a refined family, for very light housekeeping. Address Mother, care Daily Press. 9 15 3

IF you have any real estate, for sale, exchange, or to let, send or bring full particulars to Charles L. Moffett, No. 209 North avenue, Plainfield, N. J. 12 tf

FARMS for sale; real estate and insurance. Wm. H. Rogers, Plainfield, N. J. tf

LOTS at great bargain; plot 150x180 feet on Watchung avenue; $8 per foot. J. T. Vail. 6 24 tf

FOR SALE—Properties from $1,600 to $17,000 to close estate, all in fine condition and good paying investments, and other properties for sale and rent; insurance placed in best companies; also several good lots for sale very reasonable. Mulford's real estate office, opposite depot. 7 15 tf

TO LET—Office, 179 North avenue, ground floor. J. T. Vail. 9 10 6

TO RENT—1 apartment; also 8-room flat. Enquire of Brook, 15 Mountain avenue. 9 6 tf

FOR SALE—Good hotel business. Swackhamer & Rusk, 119 West Front street. 9 10 tf

WANTED—Houses for rent, $14 to $40 month, have first-class tenants; have 117 acre farm to exchange for good lots or small place near Plainfield; houses for sale, all sizes and prices, terms to suit. William Jeffery, 221 Park avenue. 9 10 tf

FOR SALE—Good business chance in Camden. Swackhamer & Rusk, 119 West Front street. 9 10 tf

HANDSOMELY furnished rooms to let with superior table board. 602 Central avenue. 9 10 6

HOUSES—Six and seven rooms; rent $13 and $15; all kinds of property for sale. D. F. Dugan, 511 East Seventh street. 9 13 6

RUNABOUT for sale cheap. 1089 West Front street. 9 13 6

FOR SALE—Handsome residence; fine location; big bargain; easy terms. L. S., care Press. 9 12 6

WANTED—Neat, intelligent, industrious young women to learn glove making; steady work; when proficient, machines loaned operators to work at home. Apply to Glove Factory, Washington avenue. 9 13 5

TO LET—Eight-room house, all improvements; also barn. Inquire Mrs. Kenyon, 819 College place. 9 13 5

EIGHT-ROOM house on East Sixth street, in good order, to rent; $35; all improvements. Address Bargain, care Press. 9 13 6

FOR SALE—Building lots on Jefferson avenue, North Plainfield; road macadamized and curbed; or houses built to suit purchaser. P. S. Browne, 109 Park avenue. 9 13 tf

TO RENT from October 1st, a fully furnished house. Mrs. H. Augusta Schuyler, 819 East Seventh St. 9 14 3

WANTED—Girl for general housework; small family; references required. Apply 833 Webster place. 9 14 3

LARGE front room, furnished suitable for two; all improvement. 10 Craig place. 9 15 6

DRESSMAKER wants more customers at home or out by day. 437 East Fifth St. 9 14 12

A MANUFACTURING concern in good financial condition, low rent, very desirable situation, best shipping facilities by water and rail, cash orders for a year in advance for double its product, wants to increase its capital stock fifteen thousand dollars, invites the closest examination, will sell the stock in small quantities or to one investor. Full particulars will be furnished by addressing, Investment, Press office. 9 13 5

WANTED—Elderly person to board; those needing care preferred. Address Elderly, care Press. 9 16 3

FOR SALE—1033 feet front on Park avenue at Oak Tree Station, Lehigh railroad, $3 per foot; get after it quick if you want to make money. F. M. Bacon, 103 North avenue. 6 1 tf

WANTED—A white chambermaid and waitress with good reference. Apply Mrs. Depew, Hillside avenue corner Evergreen. 9 13 tf

$20.00 PER MONTH WILL RENT EIGHT-ROOM HOUSE, 508 PARK AVENUE. APPLY J. W. JOHNSON, 207 EAST SEVENTH STREET. 9 1 tf

FOR SALE CHEAP—7-room house, new; lot 40 feet front; flagged and curbed; terms to suit. W. H. Abbott, North avenue. 8 14 tf

Miscellaneous.

GAS AND GASOLENE ENGINES—We have a few second-hand gas engines in stock; each engine is put in perfect running order and sold under same guarantee as our new engines; it will pay you to call and see what we have to offer. The Fairbanks Company, Broome and Elm streets, New York. 9 9 1m

BEFORE selling your furniture see Utter, 322 West Front street. tf

CROCHET baby sacques for sale; all prices; also ladies' knitted sweaters made to order. Mrs. Mayer, 54 Pearl street, North Plainfield. 4 6 tf

GOLDFISH and aquarium plants now for sale at the Bird Store, 43 Somerset street. 9 9 tf

OLD mahogany furniture bought. C. Thorp, 321 West Front St. 9 3 1m

BIRDS, dogs, cats boarded week or month. Bird store, 43 Somerset street. 8 11 tf

THE highest cash price paid for household goods, furniture, etc. Fred W. Hand, Auctioneer, 126 East Second St. 'Phone 1729. 4 25 tf

Executive Positions Clerical

We want men immediately to fill hundreds of Executive, Clerical, Technical and Salesman positions, paying from $1,000 to $5,000 a year. If you are a high grade man write for booklet and state the kind of position you desire. Offices in 15 cities.

Hapgoods (Inc.), Brain Brokers
Suite 312, 309 Broadway, New York

Technical Positions Salesmen

The Hill & Shupp Dep't Stores.

Below we show you in a small way WHY SATURDAY at this store is always of interest to shoppers.

AT 97c SATURDAY.
You may select any Shirt from our complete line of regular 1.25 Madras Shirts.

AT 3 for 25c SATURDAY.
Corliss-Coon regular 15c. Collars when bought with a Shirt purchase of 50c or over.

AT 6 for 25c SATURDAY.
Pumice Chemical Soap, unexcelled for mechanics, engineers, firemen, foundrymen, printers, painters, etc.

AT 79c SATURDAY.
Regular 1.00 full size, satine finish, White Counterpanes; Marseilles pattern.

AT 10c SATURDAY.
Regular 15c Savoy Waist Flannel.

AT 49c SATURDAY.
Large Bleached Sheets, 81 x 90. Reg. 60c value.

AT 49c SATURDAY.
Mason's Fruit Jars, quart size. Pints, 45c.

AT 3 pr. for 50c SATURDAY.
Children's reg. 25c school Stockings. We have these in either fine or bicycle rib, with double heel, toe and knee.

AT 17c SATURDAY.
Regular 25c figured and stripe White Mercerized Madras and Cheviots. Very suitable for fall waistings.

Remember,—The Furniture Sale closes Saturday evening. New fall display of Carpets, Rugs, etc., etc.

AT 29c SATURDAY.
Ladies' Bleached Ribbed Underwear; crochet neck finished with silk tape; elastic cuff and waist.

AT 59c SATURDAY.
Ladies' Black Satine Skirts, with deep accordeon plaited flounce, set with two small ruffles. All skirts full length.

AT 50c SATURDAY.
Men's full weight natural wool Underwear; shirts, elastic cuffs and bottom, silk finished neck and front; drawers, elastic ankles. Very suitable for early fall wear.

AT 4½c SATURDAY.
Damask Bordered Towels.

AT 3c SATURDAY.
Turkish Towel Ends.

AT 10c SATURDAY.
Large Turkish Towels, 38x18; linen huck Towels.

AT 33c SATURDAY.
Regular 45c size round Wash Boilers.

AT 49c SATURDAY.
Early Fall Blankets, reg. 60c. value.

AT 5¾c SATURDAY.
Reg. 8c Outing Flannel, all latest fall patterns.

AT 25c SATURDAY.
Three 10c cakes Oatmeal Soap, one 25c pair Shears, all 25c.

AT 8 for 25c SATURDAY.
Reg. 5c Blue Ribbon Bath and Toilet Soap.

AT 9c SATURDAY.
All silk, satin, taffeta Neck Ribbon, regular 15c width. Regular 10c width, Saturday 5c.

THE OLIVER TYPEWRITER.
JAMES BRONIS, Agent.
Olivers rented. Other makes repaired.
A postal to P. O. Box 761 brings Bronis.

WANTED:
Orders for Drawn Work Sheets and Pillow Cases, Embroidery and Plain and Fancy Sewing of all kinds. Lessons given. Address
8 31 tf M. A., Press Office.

THE WALDORF
122-124 Crescent Ave., Plainfield, N. J.
Desirable rooms with board, all conveniences, refined surroundings, superior table, excellent service, transient and table guests accommodated. Summer season, United States Hotel Ocean Grove, N. J. E. V. and A. L. Waldorf.

DR. E. B. STOWE,
Graduate Chiropodist,
For Gentlemen and Ladies. Babcock Building
Office Hours—9 to 12 a. m., 1 to 5 p. m.
Telephone 367 w. All Instruments Sterilized

ADVERTISEMENTS FOR NEW YORK HERALD AND THE WORLD RECEIVED AT THE DAILY PRESS OFFICE AT REGULAR RATES.

AUCTIONEER LATOURETTE says he had tender perspiring feet since childhood . . .

Thorp's Foot Relief

cured them. Ask him about it. 50c per bottle. All druggists.

Use Press Want Ads

HEIR TO ITALY'S THRONE.

Queen Helena Gives Birth to a Baby Boy.

RACCONIGI, Italy, Sept. 16.—Queen Helena was safely delivered of a son at 11 o'clock last night at the royal palace here. Both mother and child are doing well. The infant has received the name of Humbert and the title of Prince of Piedmont.

Queen Helena, the mother of the newborn Prince of Piedmont and heir to the throne of Italy, is the daughter of Nicholas, prince of Montenegro, and was married to the present King Victor Emmanuel, then Prince of Naples, on Oct. 24, 1896. The first child of the king and queen, a girl named Yolanda, was born on June 1, 1901. The second daughter, Mafalda, was born on Nov. 19, 1902. The birth of a son and heir to the king of Italy may be expected to increase greatly the popularity of Queen Helena with the Italians.

ST. LOUIS DAY.

Five Hundred Thousand Persons Throng the Fair Grounds.

ST. LOUIS, Sept. 16.—The largest assemblage of people ever congregated within the confines of St. Louis thronged the world's fair grounds in celebration of "St. Louis day." The opinion was freely expressed by those accustomed to estimating large gatherings that the attendance was in the neighborhood of 500,000 persons. Secretary W. B. Stevens was more conservative in his estimate, as he stated that he was confident at least 385,000 persons were in the grounds.

But whatever the record is the fact remains that the grounds were crowded.

Every street was packed, every building was filled, and from end to end of the grounds there was visible a constantly moving army of people. The Pike was almost impassable.

Great Damage In Delaware.

WILMINGTON, Del., Sept. 16.—The storm of wind and rain which swept over Delaware during the greater part of the night was of almost unprecedented violence, and great destruction was caused. The rainfall for the twenty-four hours ended at 7 o'clock yesterday morning was 5.95 inches, far exceeding all previous records. All throughout this city trees were uprooted and stripped of their branches, while houses were flooded from damaged roofs and choked sewers. The steeple of St. Paul's Catholic church was partly destroyed.

Americans Popular With the Kaiser.

BERLIN, Sept. 16.—Emperor William's interest in and partiality for Americans is shown by the dispatch of a number of large signed portraits which his majesty is sending as personal gifts to Americans with whom he has had social relations. Included among those to whom portraits have been sent are A. J. Drexel, Allison Armour, Frederick W. Vanderbilt and Douglas Robinson. The emperor has also paid especial courtesies to American military officers who have been attending the maneuvers at Altona.

Newfoundland Legislature Dissolved

ST. JOHN'S, N. F., Sept. 16.—The Newfoundland legislature has been dissolved. A general election for a new parliament will occur Oct. 31 with three parties in the field, the government party headed by Premier Bond being opposed by two organizations, one headed by ex-Premier Whiteway and the other by ex-Premier Goodridge.

FINANCIAL AND COMMERCIAL.

Closing Stock Quotations.

Money on call steady; offered at 1¼ per cent; prime mercantile paper, 3½@4½ per cent; exchanges, $234,123,972; balances, $13,699,833.

Closing prices:

Amal. Copper	57⅞	N. Y. Central	127⅞
Atchison	82	Norf. & West	69
B. & O.	88⅞	Penn. R. R.	131½
Brooklyn R. T.	55⅛	Reading	66⅛
C., C., C. & St. L.	81	Rock Island	28
Ches. & Ohio	42⅝	St. Paul	157⅝
Chi. & Northw.	188¼	Southern Pac.	56⅛
D. & H.	167½	Southern Ry.	33⅝
Erie	31⅝	South. Ry. pf.	95⅜
Gen. Electric	172	Sugar	131½
Ill. Central	139¼	Texas Pacific	32½
Lackawanna	280	Union Pacific	98⅜
Louis. & Nash.	124¼	U. S. Steel	17⅜
Manhattan	156½	U. S. Steel pf.	67⅞
Metropolitan	121¼	West. Union	92½
Missouri Pac.	98⅝		

New York Markets.

FLOUR—Firm, but rather slow; Minnesota patents, $6@6.50; winter straights, $5.10@5.30; winter extras, $3.45@4.10; winter patents, $5.25@5.60.

WHEAT—Opened easy on better weather news, but shortly recovered on steady cables, bullish Russian crop estimate and covering; December, $1.17⅛@1.18⅛; May, $1.17@1.17⅝.

TALLOW—Firm; city, 4½c.; country, 4½@4¾c.

HAY—Dull; shipping, 67½c.; good to choice, 85c.

POTATOES—Firm; Long Island, $1.50@1.75; Jersey and southern, $1.25@1.50; Jersey sweets, $2@2.25.

STRAW—Easy; long rye, 80@85c.

BEANS—Quiet; marrow, $2.80@2.82½; medium, $1.90@1.95; pea, $1.75@1.77½; red kidney, $3.

WOOL—Steady; domestic fleece, 32@35c.

HOPS—Firm; state, common to choice, 1904, 29@36c.; 1903, 27@35c.; olds, 7@13c.; Pacific coast, 1904, 27@32c.; 1903, 26@31c.; olds, 7@13c.

BUTTER—Steady; fair demand; extra western creamery, 19@19½c.; extra nearby prints, 20c.

EGGS—Steady; nearby firsts and western firsts, 21c. at mark.

CHEESE—Steady; New York full creams, fancy, 9¼c.; do., choice, 9@9¼c.; do., fair to good, 8½@8¾c.

LIVE POULTRY—Steady; fowls, 14½@15c.; old roosters, 10c.; spring chickens, 14@15c.; ducks, 12@13c.

DRESSED POULTRY—Steady; fowls, choice fresh killed, 15c.; do., fair to good, 14@14½c.; old roosters, 10c.; nearby broilers, choice, 16@18c.; fair to good, 14@15c.; western, do., choice, 16c.; do., fair to good, 14@15c.

Live Stock Markets.

CATTLE—Supply light; market steady; choice, $5.60@5.70; prime, $5.30@5.50; fair, $3.50@4; veal calves, $7@7.50.

HOGS—Receipts light; market active; prime, heavy, $6.35@6.40; medium and heavy Yorkers, $6.40@6.45; light Yorkers, $6.25@6.35; pigs, $6@6.10; roughs, $4@5.50.

SHEEP AND LAMBS—Supply light; market steady; prime wethers, $4.25@4.50; common sheep, $1.50@2; spring lambs, $4@6.10.

PUBLIC NOTICE

is hereby given by J. H. Guerrier, special collector of taxes of Fanwood Township, County of Union, N. J., that he will sell at public sale all the lands, tenements, hereditaments and real estate hereinafter mentioned for the shortest term for which any person or persons will agree to take the same and pay the tax lien thereon, including interest and cost of sale. The sale will take place at the court house in Scotch Plains on Saturday, Sept. 24, at 1 p. m. sharp.

John Berwhit, 5 lots, District No. 1, taxes for the year 1903		$ 4.44
Harris Cohen, 2 lots District No. 1—		
Taxes for the year 1900	$2.04	
" " " 1901	2.06	
" " " 1902	2.18	
" " " 1903	2.22	
		$ 8.50
Patrick Cummings, 2 lots, Dist. No. 1—		
Taxes for the year 1902	.44	
" " " 1903	.44	
		.88
Estate of Antoin DeBaud, 2 lots, Dist. No 1—		
Taxes for the year 1900	8.16	
" " " 1901	8.24	
" " " 1902	8.72	
" " " 1903	8.82	
		$ 33.94
James Dary, 1 lot, District No. 1, taxes for the year 1903		.22
G. B. England, 5 acres, District No. 1, taxes for the year 1903		2.22
Alice T. Hoppler, 1 lot, District No. 1—		
Taxes for the year 1901	.21	
" " " 1902	.22	
" " " 1903	.22	
		$ .65
Iseman, taxes for the year 1901		2.06
E. R. Johns, 40 acres, District No 1—		
Taxes for the year 1902	54.50	
" " " 1903	55.50	
		$ 110.00
Daniel G. Knight, 2 lots, District No. 1—		
Taxes for the year, 1902	.44	
" " " 1903	.44	
		.88
Gideon Ludlow, 7 acres, District No. 3—		
Taxes for the year 1901	4.12	
" " " 1902	3.80	
		$ 7.92
R. A. McCrady, 2 lots—		
Taxes for the year 1901	.41	
" " " 1903	.44	
		.85
Benj. C. Munroe, 1 lot, Dist. No. 1—		
Taxes for the year 1901	.21	
" " " 1902	.22	
" " " 1903	.22	
		.65
George Marsh, 2 lots, Dist. No. 3—		
Taxes for the year 1902	1.09	
" " " 1903	1.11	
		$ 2.20
Herbert L. Moody, 54 acres, Dist. No. 7—		
Taxes for the year 1902	47.50	
" " " 1903	48.00	
		$ 95.50
Wm. R. Miller, 2 lots, Dist. No. 1, taxes for the year 1903		$ 2.22
Christian Peterson, house and let also, Dist. No. 3, map of Graceland: 7 lots do. District No. 3, taxes for the year 1903		$ 25.50
Platt Rowley, 2¼ acres, Dist. No. 1, taxes for the year 1903		1.92
Estate Moses Tucker, 106 acres, Tucker Lane, Dist. No. 8—		
Balance of Taxes for the year 1899	$17.00	
" " " " 1900	61.20	
" " " " 1901	11.50	
" " " " 1902	7.50	
		$ 97.20
Union County Realty Company, 140 lots, District No. 3		$ 44.40
Houses and lots Nos. 1, 2 and 3, south side North avenue, each $17.76		53.28
(Map of Graceland.)		
Taxes for the year 1903		$ 97.68
Nellie Waters, 2 lots, Dist. No. 1—		
Taxes for the year 1901	.41	
" " " 1902	.44	
" " " 1903	.44	
		$ 1.29
Jas. D. Whitney, 1 lot, Dist. No. 1—		
Taxes for the year 1901	.21	
" " " 1903	.22	
		$ .43
Arthur Wyckoff, 2 lots, Dist. No. 1, taxes for the year 1903		$ .44

Dated September 1, 1904.

JAS. H. GUERRIER,
Special Collector of Delinquent Taxes.
9 2 4 daw

Proposals

For Wiring New High School.

Pursuant to a resolution adopted by the Board of Education of the city of Plainfield, New Jersey, at a meeting held September 6, 1904, notice is hereby given that the Board of Education will meet on Tuesday evening, September 20, 1904, at 7:45 p. m., at the Board room in the High School building, corner of West Fifth street and Arlington avenue, in the city of Plainfield, at which time and place said Board of Education will receive sealed proposals for the wiring of the new High School Building, as provided in the revised plans and specifications now on file in the office of the Board, in the High School building, corner of West Fifth street and Arlington avenue, Plainfield, New Jersey, until the day and hour of meeting as above mentioned. Plans and specifications may also be seen at the office of the architect, Mr. Herbert D. Hale, 92 William street, New York.

Upon receipt of the bids or proposals at the time and place specified, the Board will immediately proceed to unseal the same and publicly announce the contents in the presence of the parties bidding or their agents, provided such parties or their agents choose to be then and there present, and also to make proper record of the prices and terms upon the minutes of the Board.

All proposals should be endorsed "Sealed proposals for wiring of new High School building." The Board reserves the right to reject any or all bids, or to ask for modifications of the same.

F. T. WOODHULL, Secretary.
Board of Education.
Plainfield, N. J., Sept. 8, 1904. 9 9-13-16

BOICE, RUNYON & CO.,
PARK AVENUE,
Opp. North Ave., Plainfield, N. J.
Dealers in
BEST LEHIGH COAL,
LUMBER,
MASON MATERIALS,
&c. &c.
Sole Agents N. J. Pulp Plaster

WILLIAM H. KIRCH,
Carpenter and Builder,
66 Duer Street.
Estimates cheerfully given.
Jobbing promptly attended to.
Telephone 402 J.

FLORISTS.

PHONE 398 L.
CHARLES L. STANLEY,
144 NORTH AVENUE.
A large stock of all seasonable Flowers always on hand. Flowering Plants, Palms and Ferns in large assortment. Floral Designs, Baskets and Centre Pieces artistically made up at short notice. Lowest prices. Greenhouses, South Ave., Nether od. Phone 79 J.

PAINTERS AND DECORATORS.

We call your attention to our fine display of
New Wallpapers.
We can't describe the patterns, but they are new, striking and effective, and with our large assortment we are sure to please.
Paints, Oils and Varnishes
WOOLSTON & BUCKLE,
145 North Avenue.

APPEARANCE COUNTS
when you want to sell or rent your property. Is your house attractively painted, decorated and papered? You can depend on us always for superior work in this line.
Convincingly Low Prices.
JAS. C. HANSEN.
141 East Front St.

G. A. Woolsey's Standard Paint.
The Best Ready-Mixed Paint in the Market.
—FOR SALE BY—
J. M. CAHART,
PAINTER AND DECORATOR.
DEALER IN
Paints, Oils, Glass, Wallpaper, Etc
Painting, Papering and Decorating. Estimates on application.
201 Park Ave., Cor. Second St.

I. N. WYCKOFF.
PAINTER and DECORATOR,
556 West Front Street.
Papering a specialty. First-c'ass work my motto. Glass furnished and Glazing done.
TELEPHONE 292-L.

1904
WALL PAPERS.
Imported and American Goods.
C. CONOVER & CO.,
Decorators, Painters & Paperhangers. Window and Plate Glass.
115 Elmwood Place. 'Phone 226-J.

DRUGGISTS.

PRESCRIPTIONS
Called for and Medicines Delivered.
Telephone, write or call at any time. Let us know what drug store goods you need, and we'll send them right out, without extra charge.
Powers' Somerset Pharmacy.
45 Somerset St. Tel. 161

SODA
With Fruit Syrups Second to None.
MALLINSON'S
LIBERTY AND FOURTH STS.
Cigars are one of my specialties

MILLER'S
VEGETABLE BLOOD PURIFIER
combines the best Tonic and Blood Purifying Remedies of the Vegetable Kingdom. Such as Sarsaparilla, Clover Tops, Golden Seal, Turkey Corn, Sassafras, Burdock and Mandrake. Contains no mercury.
DUDLEY S. MILLER, Druggist,
Park Ave. and Fourth St.

Seasonable Goods at Nagle's
Nagle's Egg Emulsion of Cod Liver Oil, Extract of Malt, Beef, Wine and Iron. Blands Iron Pills.
Nagle's Blood Purifier and Sarsaparilla, just the medicine for building one up. Moth Balls, Camphor, etc.
C. M. NAGLE,
Telephone 477 r. Front and Grove Sts.

Hodges Pharmacy.
Reliable goods in all Departments. Agency for Belle Mead Sweets.
Tel. 210 A. Y.M.C.A. Building.

J. C. POPE & CO.,
INSURANCE AGENTS.
110 E. Front St., Plainfield, N. J.

L. Moraller & Son,
Watchmakers and Jewelers.
WATCHES, CLOCKS & JEWELRY.
Fine Watch and Clock Repairing a Specialty.
219 Park Ave., Plainfield, N. J.

Amos H. Van Horn, Ltd.
Anything and Everything
in Fall's Furniture, Carpets, Etc.
We're always ahead of the "other fellow" in giving best goods for least prices—and you're always ahead in all your trading here!! See the new Autumn lines!!
(Cash or credit terms—free deliveries.)

$26.00
For a Cherry Frame Damask Covered Parlor Suit—was $36.00.

$22.50
For a $30.00 Solid Oak Bedroom Suit.

No Carpet Prices Anywhere Beat Ours for Lowness
Ingrains, 35c yd. All-wool Ingrains, 59c. yd. Heavy Brussels, 52c. yd. Extra Brussels, 65c yd. Velvets, 89c yd. Moquettes, 98c yd.

$32.00
for a $40.00 solid Oak Sideboard.

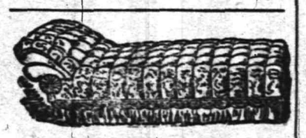

$5.98
for $8.00 Velour Couches.

"PORTLAND RANGE"
In nearly 15,000 homes! It's the best baker, uses least fuel, never fails you in any way!

Closed Friday Evening—Open Saturday Evening.

AMOS H. VAN HORN, Ltd.
Be sure you see "No. 73" and first name "AMOS" before entering our store.
ACCOUNTS OPENED—EASY PAYMENTS
73 MARKET ST., NEWARK, N. J.
Near Plane St., West of Broad St.
All trolleys transfer to our door.

HENRY MEHRTENS,
The Manufacturing Confectioner.
Pure Home-made Candies, Chocolates and Bon Bons fresh daily. Cold Drinks of all kinds. Crushed Fruits. Ice Cream and Water Ices.
Orders delivered promptly.
Telephone. 131 East Front St.

JOHN J. LEAHY,
PLUMBING AND HEATING.
Sewer and Water Connections.
First-Class Work at Reasonable Figures.
302 Richmond St., near Third.

M. ARMSTRONG,
Plumbing and Tinning.
330 Park Ave., Plainfield, N. J.
TELEPHONE 232.

McCULLOUGH'S
STEAM MILL,
21 Steiner Place, North Plainfield, N. J.
R. H. McCULLOUGH, Prop.
Sash, Blinds, Doors, Mouldings, Scroll Sawing, Turning, etc. Estimates cheerfully furnished.

A. H. ENANDER,
Sanitary Plumbing, Gas Fitting, Steam and Hot Water Heating.
Contractor for Sewer Connections.
210 Park Avenue.

Allen B. Laing,
Electrician —
Tel. 333-J. 134 North Ave.

WILLIAM H. POPE,
ELECTRICIAN.
All kinds of Electrical work done at reasonable prices.
116 North Avenue.

LIEFKE & LAING,
Insurance and Real Estate
No. 146 Park Avenue.
Real Estate Appraised. Properties Sold and Rented. Loans Negotiated.

TenEyck & Harris,
—DEALERS IN—
LEHIGH VALLEY COAL.
Office 121 Watchung Avenue. Branch Office Frank Rowley's Drug Store, 218 W. Front st.
TELEPHONE 25-F.

PRESS WANT ADS PAY

William Hand & Sons
MOVING VANS and STORAGE WAREHOUSE for Furniture, Pianos, etc.
136 E. 2nd St., Plainfield, N. J.
Telephone 72a.
TRUCKMEN AND RIGGERS.
All work will receive prompt attention.

W. W. WARNOCK,
THE BAKER,
144 West Front St.,
COMPTON'S OLD STAND.
Bread, Cakes, Pies, Etc.
Made of the best Materials.
Early Morning Delivery.
ICE CREAM A SPECIALTY.

REAL ESTATE AND INSURANCE.
MONEY TO LOAN.
197 North Avenue.
William D. Thickstun, John P. Emmons.
Telephone 60r.

JOHN JOHNSTON.
All the best grades of
COAL.
929 South Ave. 'Phone 193.

ALEX. LUSARDI.
Foreign and Domestic Fruits, Choice Confectionery, Nuts, Cigars, etc.
211 W. Front St., Plainfield, N. J.

E. B. MAYNARD.
New Shop, New Furniture, Best Service.
Tonsorial Artist.
Also choice Cigars.
141 North Ave., Plainfield, N. J.

HENRY J. WIERENGA,
Expressman and Truckman.
All kinds of Express and Trucking business promptly attended to.
Leave your orders at store of Joseph Sattels, Pianos and Organs, No. 126 North Avenue, and the same will receive immediate attention.

TRY
DOBBINS'
NICKEL YARA CIGARS.
208 Park Ave., Plainfield, N. J.

AN ORDINANCE

for the permanent improvement of certain streets and portions of streets, of the City of Plainfield, with permanent and durable macadam pavement, and to provide the necessary funds in advance of the collection of assessments for benefits.

The Inhabitants of the City of Plainfield, by their Common Council, do enact as follows:

Section 1. That the following streets and parts of streets of the City of Plainfield, shall be permanently improved with durable macadam pavement to be completely laid and constructed on or before the thirtieth day of November, A. D., 1904, said macadam pavement to be of the depth and width hereinafter specified; that on Monroe avenue, Spooner avenue and Lee place to be equal in every respect to the macadamizing on Clinton avenue between South Second street and West Third street, and that on the remaining streets to be in every respect equal to the macadamizing on Madison avenue, between West Sixth street and West Seventh street, in said city, and all work to be given out upon contract to the lowest responsible bidder, and only after bids therefore shall have been solicited and received according to law, all bids to specify prices for each of said streets or parts of streets separately.

Monroe avenue from the southeasterly curb line of South Second street to the northwesterly curb line of West Seventh street;

Spooner avenue from the southeasterly curb line of West Third street to the northwesterly curb line of West Eighth street;

Lee place, from the southeasterly curb line of South Second street to the northwesterly curb line of West Seventh street;

Carlton avenue, from the northerly curb line of Putnam avenue to the southeasterly curb line of East Seventh street;

Kensington avenue, from the northerly curb line of Watchung avenue to the southeasterly curb line of East Seventh street;

Randolph road, from the easterly curb line of Plainfield avenue to Cedar Brook;

Norwood avenue;

New street, from the southeasterly curb line of West Front street to the northwesterly curb line of West Seventh street;

Berkeley avenue, from the easterly curb line of Ravine road to the southerly curb line of Park Terrace;

Denmark road, from the easterly curb line of Belvidere avenue to the proposed macadamizing on Berkeley avenue.

Sec. 2. That said streets and parts of streets described in Section 1, excepting Monroe avenue, shall be macadamized for a width of sixteen feet, that is to say, eight feet on each side of the center lines thereof; Monroe avenue from South Second street to West Fourth street shall be macadamized for a width of thirty feet, that is to say, fifteen feet on each side of the center line thereof, and from West Fourth street to West Seventh street for a width of thirty-six feet, that is to say, eighteen feet on each side of the centre line thereof; Monroe avenue, Spooner avenue and Lee place to have a depth of eight inches of iron slag and trap rock, and the remaining streets to have a depth running from six inches in the centre to four inches at the sides, and the macadamizing preparation shall be laid down to the grades already established by ordinance for said streets or portions of streets respectively.

Sec. 3. That for the purpose of obtaining money by the sale of bonds hereinafter specified for the permanent improvement of said streets and parts of streets as aforesaid, in advance of the collection of assessments for benefits, the Common Council of the city do hereby, pursuant to the statute in such case made and provided, authorize the issuing of twelve registered municipal bonds of the City of Plainfield, of One Thousand Dollars each, amounting in all to twelve thousand dollars, which bonds shall bear interest at the rate of five per centum per annum, payable semi-annually and be payable three years from said date of issue with the option of the City to redeem or pay off the said bonds, or any one or more of them at any time after one year from date of issue, and before three years from said date of issue, or giving personal notice to the said holders of said bonds, or thirty days' notice by advertisement in the official newspapers of the city, of the intention to make such redemption or payment, which bonds may severally or collectively be sold for an amount not less than par value, and the interest on said bonds shall be raised annually by taxation and the principal be paid by the city at maturity, and the money derived from the assessments upon the property benefitted, shall, when collected, be held as a fund toward the payment of said bonds.

Sec. 4. That after said improvements shall have been completed the Common Council shall, pursuant to the statute in such case made and provided, apply to the Court of Common Pleas of the County of Union for the appointment of Commissioners to estimate and assess benefits upon the owners of the lots or parcels of land and real estate peculiarly benefitted by such improvements, in proportion, as near as may be, to an amount equal to the amount of benefits actually acquired by the lands and real estate bordering on said streets or portions thereof respectively, by reason of such improvements respectively; and in case the costs and expenses aforesaid shall exceed the amount of said benefits, the excess thereof shall be paid by the city at large and raised by general tax; no property or owner thereof to be in any case assessed beyond the amount of benefits actually derived from said improvements.

Adopted by the Common Council Sept. 6, 1904, approved by the Mayor Sept. 6, 1904.

OLIN L. JENKINS, Mayor.

Attest: J. T. MacMurray, City Clerk.

AN ORDINANCE

for the permanent improvement of Watchung avenue, from North avenue to East Second street.

The Inhabitants of the City of Plainfield, by their Common Council, do enact as follows:

Section 1. That the roadbed of Watchung avenue, extending from the northwesterly crosswalk of North avenue to the southeasterly crosswalk of East Second street, be forthwith repaved with vitrified brick, for its entire width, at the general expense of the city, less the direct contribution of the Public Service Corporation, to be paid for (after first applying the direct contribution of the Public Service Corporation) out of the money raised by tax for the improvement of streets, as provided by the Act of the Legislature entitled "An Act to authorize cities to make permanent improvements in the roadbeds of streets at the general expense," approved May 13, 1894.

Section 2. That before any work shall be done under this ordinance, an amount not less than $1,100.00, on account of direct contribution from the Public Service Corporation shall be deposited with the City Treasurer.

Adopted by the Common Council Sept. 6, 1904; approved by the Mayor Sept. 6, 1904.

OLIN L. JENKINS, Mayor.

Attest: J. T. MacMurray, City Clerk.

AN ORDINANCE

to amend an Ordinance entitled "An Ordinance to regulate and establish the center, curb, side and building lines of Front street from Grove street to the City line at Evona." Approved May 6, 1874.

The Inhabitants of the City of Plainfield, by their Common Council, do enact as follows:

That Section 2 of the ordinance to which this is an amendment be and the same is hereby amended by adding the words: "Southwest of Grove street on the northwesterly side of Front street and southwest of New street on the southeasterly side of Front street; that between Central avenue and New street on the southeasterly side of Front street the building line shall be thirty-three (33) feet from the center line."

Adopted by the Common Council Sept. 6, 1904; approved by the Mayor Sept. 6, 1904.

OLIN L. JENKINS, Mayor.

Attest: J. T. MacMURRAY, City Clerk.

Now is the Time
to get cheap lumber. New White Pine Flooring, Window and Door Frames, Siding, etc. You can
Save 50 Per Cent.
on this lumber.
ALEX. KANE,
312 Fillmore Avenue.

MODES OF TOMORROW.

The Furs and Fabrics Which Will Be Popular.

Here we are preparing for the winter and beginning to wonder what kind of furs are to be the most fashionable. Seal has been so dear for the last few seasons, with the price still mounting, that we are obliged to seek something to take its place. Astrakhan will be much seen if we can judge by the garments now making, but after sable and seal the choice is for ermine. Chinchilla seems to have lost some of its prestige, for few garments are being trimmed with it. All the fur that comes in line with astrakhan, such as broadtail and Persian, are seen among the new things, mostly in the form of coats, but ermine is made into more different things for the neck than one can tell of. The neckwear is very pretty in the main and consists of stock collars with long tabs shaped like a beaver's tail. Some of them just fasten at the neck with breloques or clasps, but most of them are arranged to tie like a four-in-hand. There are Zaza collars, with long tabs, stock collars forty-two inches long, four-in-hands, ascot ties and other shapes, and these are from thirty-six to fifty inches long. Some are even seventy. A few of these have a fringe made of the tails, but more are finished plain.

There are some very beautiful pelerines of ermine, with fine silk fringe at the bottom and fancy ornaments of silk braid. Some are Russian shape. Muffs to match are made as big as pillows and are called pillow muffs.

New dress goods are coming in rapidly now. Among the best of the new stuffs for suits one finds Venetian cloth as a first favorite and in all colors, and most of it is made unspottable by a patented process. Costume cloth is on the same order. There is a crepe de Paris, which is half wool and half silk, an eolienne beautifully lustrous in all the colors and black. Worsted goods for suits in broken plaids in both large and small effects are seen. There are many plaids, some in silk and wool, but others in all wool, all handsome. Some of these run the gamut from pale lemon through the oranges to deep brown. In fact the ground is generally a soft cream. The effect is rich and warm and not in the least gaudy.

Among the high novelties are frosted broadcloths, and there could be nothing more beautiful. These are in all the season's colors and require little trimming. The heavy mannish woolens are on view in all the colors.

AN AUTUMN COSTUME.

They are for the tailor effects, and there will be many tailored suits. Coats are so often seen to match that one does not think of them as novelties and yet they are. They are tight and have skirts. Rain proof coverts are among the handsomest and most elegant of all the things save the broadcloths, which will always be the lady's choice. Zibelines will be quite as popular as before, from those with occasional hairs to those of all hair. Panama cloth and several striped and invisibly plaited stuffs are among the handsome materials. Panne cheviot and hair stripe zibeline and also plain camel's hair zibeline make stylish street suits. Dark green, blue, brown, deep prune and oxford gray are the favorite colors.

In one place there are, I think I may truthfully say, thousands of handsome street suits of velutina. This rich and comparatively inexpensive velvet has a strong hold upon women's favor, and it really deserves it.

There can be no question as to the shape of the skirts, for they are becoming very wide around the bottom, and the top, too, but there they are held in so that the extra size does not show. In the illustration is shown one of the models, and it may be seen how the fullness is adjusted. The waist is pointed and the skirt is gathered so that when it is under the point of the waist the gathers show irregularly. I saw one where the skirt was gathered smoothly all around. The skirts flow somewhat in the ancient styles. Down the front is a close shirring, which may be black peau de sole. At the bottom of the skirt are two rows of black velvet ribbon, a style of trimming much favored on silks. The waist is shirred very closely to the center, where it finishes with a ruffle, and the sleeves are also shirred down the middle to the e[illegible] There is a shirring at the sh[illegible] neck and fo[illegible] with velvet band[illegible] the silk at the neck [illegible] of this gown is [illegible] elegant.

CLARE HANSER.

HIGGINS AND BRUCE.

State Ticket Named by New York Republicans.

WOODRUFF WITHDRAWS HIS NAME

Nominations Unanimous—Judge Cullen, a Democrat, Chosen For Chief Judge of Court of Appeals. Roosevelt Indorsed.

SARATOGA, N. Y., Sept. 16.—The Republican state convention adjourned sine die after nominating unanimously the following ticket for state offices:

For Governor—Frank W. Higgins of Cattaraugus.

For Lieutenant Governor—M. Linn Bruce of New York.

For Secretary of State—John F. O'Brien of Clinton.

For Attorney General—Julius M. Mayer of New York.

For Comptroller—Otto Kelsey of Livingston.

For State Treasurer—John G. Wallenmaier of Erie.

For State Engineer and Surveyor—Henry A. Van Alstyne of Columbia.

For Chief Judge of the Court of Appeals—Edgar M. Cullen (Dem.) of Kings.

For Associate Judge of the Court of Appeals—William E. Werner (Rep.) of Monroe.

The unanimous action of the convention in the nomination of Lieutenant

FRANK W. HIGGINS.

Governor Frank W. Higgins for the governorship was made possible by the withdrawal of former Lieutenant Governor Timothy L. Woodruff from the race at the very last moment, as the convention was preparing for the roll call by the individual delegates as called for in the resolution introduced in the interest of Mr. Woodruff's candidacy and at the demand of the Kings county delegation.

It was only when, as he himself said, it became "obvious to his practiced ear" that the convention was almost solidly against him, after his name had been placed in nomination in a speech by William A. Prendergast of Brooklyn in which the management of the Higgins campaign was bitterly attacked, that Mr. Woodruff took the platform, withdrew his name from further consideration, moved that the nomination of Lieutenant Governor Higgins be made unanimous and pledged the fullest effort of himself and his Kings county forces in aid of the ticket about to be nominated. There was no contest whatever over any other place upon the ticket.

Up to the very moment when the chairman of the convention, State Senator George R. Malby of St. Lawrence county, announced the call of the roll of individual delegates it was expected by the vast majority of the convention that there would be a definite alignment and individual count of the forces behind Higgins and Woodruff, and the recognized importance of the bearing of the result upon the entire state organization produced a feeling of intense interest on the part of every one present in the hall. If any one outside of Mr. Woodruff's immediate circle of personal confidants knew what he was about to do they kept the secret well, and to nearly every person in the convention it was a complete and dramatic surprise.

The second day of the convention opened with every evidence that the contest would be carried to the finish, although no one pretended to have any doubt what the outcome would be. Indeed, ever since the name of Insurance Superintendent Hendricks was positively withdrawn from consideration as a third or compromise candidate there had been no doubt of the nomination of Higgins. The Woodruff advocates, however, insisted to the last, even while they admitted the futility of their struggle, that there should be a "showdown." They declared that the real sentiment of the convention was in favor of Woodruff's nomination, that the will of the individual delegates was being coerced by the Higgins leaders and that the detailed roll call which they demanded would show the individual feeling in the matter.

A protracted conference was held early in the day between Senator Platt and Mr. Woodruff and his immediate counselors.

In the convention the Woodruff faction was exceedingly enthusiastic and insistent. But the only thing approaching a showing of strength was when his name was first placed in nomination by William A. Prendergast of Brooklyn. Then one might have made an approximate estimate of the strength of the Woodruff movement from those who rose to cheer his name. Kings stood in a body, shouting. Tioga, Senator Platt's delegation; Broome, that of Colonel George W. Dunn, the former chairman of the state committee, and some others joined in the uproarious demonstration. But the great majority of the convention sat silent through the demonstration. There was no slight anywhere in the proceedings to Senator Platt save in the refusal of the convention to accede to his declared wish for the nomination of Mr. Woodruff. Speakers on both sides paid glowing tribute to him, citing his long years of leadership and his participation in notable occasions and actions of his party. Every mention of his name was enthusiastically cheered; again and again the whole convention arose with deafening shouts and applause to do him honor.

Governor Odell, too, as governor and and as chairman of the state committee, was cheered at every turn.

Mr. Woodruff's withdrawal of his name and his motion to make unanimous the nomination of Mr. Higgins removed the last evidence of discord from the convention and averted the pending roll call and alignment of forces. The remainder of the convention was of a more or less routine character, save for the speech of United States Senator Chauncey M. Depew, who in presenting for renomination the name of Secretary of State John F. O'Brien took occasion to answer some of the Democratic arguments in the speech of Congressman Bourke Cockran on Wednesday night at Tammany hall.

The chief figures in the event were very reticent after the convention. Lieutenant Governor Higgins, who was nominated for governor, had nothing to say at present and left for home early in the evening. Many of the delegates and others called upon him immediately after the adjournment of the convention to congratulate him upon his selection to head the Republican state ticket. Governor Odell left on a special car at 4 o'clock for New York. "I am satisfied," he said upon returning from the convention hall. "It is a good ticket and will be elected."

Mr. Woodruff met a number of the Kings county delegation after his return from the convention hall. He would say only that his speech in the convention covered what he had to say.

Senator Platt remained at his cottage, but did not wish to see anybody and had nothing to say as to the results of the convention.

The platform adopted by the convention strongly indorsed President Roosevelt and the Chicago platform and commended the state administration of Governor Odell. It approved the policy of raising revenues for state purposes by indirect taxation, the 1,000 ton barge canal measure and the good roads programme of Governor Odell.

It declared the convention's belief in increasing the effectiveness of the school system, greater appropriations for common schools and the extension of free tuition in high schools and favored the still further building up of the state's educational facilities wherever practicable. It also favored the further purchase of and preservation by the state of forest lands in the Adirondacks and Catskills.

WISE MAN TELLS A JOKE.

President of Cornell University Thinks Wedded Life Makes Wide-Awake Men.

Ithaca (N. Y.) Special.

President Schurman of Cornell, urges young men to marry. He objects heartily to the young man of culture who would live a bachelor's life of aesthetic and selfish enjoyment.

In discussing this matter the other day President Schurman said, with a smile:

"I heard yesterday of a poor young clerk whose life, difficult and lowly as

JACOB G. SCHURMAN.
(Sociologist, Statesman and President of Cornell University.)

it is, still seems to me to be nobler and more dignified than that of the epicurean bachelor.

"He married early, this clerk; he has several children; he is obliged to work hard.

"The other day, as he sat at his high desk with a big sheet of figures before him, he fell asleep. His employer, hearing his snores, turned and awakened him.

"'Why, Brown,' said the employer, sternly, 'what is the matter with you, sleeping at your desk in broad daylight?'

"'I beg pardon, sir,' said the clerk. 'The baby at home kept me awake all last night, and I'm done up.'

"'Well, Brown,' said the employer, 'you may bring the child to the office with you to-morrow, if you think it will keep you awake during the day as well.'"

Pasteboard Defies Bullets.

During some experiments with rifles, carbines and pistols in Karlskrona, Sweden, under the direction of the government, the bullets failed to penetrate targets made of pasteboard three inches in thickness, yet they easily passed through planks five inches thick.

An Ideal Location

Rosedale and Linden Park Cemeteries

LARGEST IN THE STATE

LINDEN, N. J.

Beautiful and Accessible

2 Miles from Elizabeth, 7 Miles from Newark,
14 MILES FROM NEW YORK
On Main Line Pennsylvania Railroad

Why Lots in these Cemeteries commend themselves to Heads of Families and Investors

BECAUSE of the $1,000,000 Trust Fund provided for by the Trustees in each Cemetery, the income from which will keep the properties perpetually beautiful at NO EXPENSE TO LOT OWNERS.

BECAUSE such a guarantee, not found in any other cemetery, assures lot owners that the grounds WILL BE MAINTAINED PERMANENTLY AS BEAUTIFUL PARKS AFTER THE INCOME FROM THE SALE OF LOTS HAS BEEN EXHAUSTED.

LOTS SHOULD BE PURCHASED NOW

BECAUSE MORE ADVANTAGES ARE OFFERED TO LOT BUYERS in a new Modern Park Cemetery than in those established many years and, in most cases, no provision made for perpetual care without extra expense to lot owners. THERE ARE A GREATER NUMBER OF IDEAL LOCATIONS TO SELECT FROM, PRICES OF LOTS ARE ALWAYS LOWER AND TERMS MORE ADVANTAGEOUS.

BECAUSE life is most uncertain and EVERY ONE SHOULD ANTICIPATE THE INEVITABLE BY MAKING A CHOICE NOW OF A FINAL RESTING PLACE.

LOTS WILL PROVE A GOOD INVESTMENT

BECAUSE they are sure to increase in value and can be purchased NOW at the INITIAL or LOWEST PRICE and upon the most ADVANTAGEOUS TERMS.

BECAUSE the properties are ACCESSIBLE TO 4,000,000 PEOPLE, and considering the RAPID GROWTH OF GREATER NEW YORK and its TRIBUTARY CITIES and TOWNS, it is only a question of a SHORT TIME when LOTS in ROSEDALE and LINDEN PARK will EQUAL IN VALUE those of our MOST NOTED cemeteries.

FOR INFORMATION concerning lots in these beautiful Park Cemeteries, and FREE transportation to prospective lot buyers, apply at once to any LEADING UNDERTAKER or offices of the Associations:

Linden Lodge, Linden, N. J.
87 Broad Street, Elizabeth, N. J.
Prudential Building, Newark, N. J.
768 Bergen Avenue, Jersey City, N. J.
10 West 23d Street, New York City.

50 YEARS' EXPERIENCE

PATENTS

TRADE MARKS
DESIGNS
COPYRIGHTS &c.

Anyone sending a sketch and description may quickly ascertain our opinion free whether an invention is probably patentable. Communications strictly confidential. Handbook on Patents sent free. Oldest agency for securing patents.

Patents taken through Munn & Co. receive special notice, without charge, in the

Scientific American.

A handsomely illustrated weekly. Largest circulation of any scientific journal. Terms, $3 a year; four months, $1. Sold by all newsdealers.

MUNN & Co. 361 Broadway, New York
Branch Office, 625 F St., Washington, D. C.

CESSPOOLS AND GARBAGE.

MRS. JOHN BROWN

Successor to
JOHN BURKE and JONES & CO.

Cesspools and Vaults Cleaned
From $3.00 Upwards.

Satisfaction guaranteed. Don't give your order until you consult me. Estimates cheerfully given. Leave orders at J. T. Vail's, North Avenue. Postoffice box 718

FRANK BURKE, Manager.

GARBAGE REMOVED
Walter M. Ingraham.
TERMS MODERATE.
Address P. O. Box 635, City

Best Lehigh COAL.
Order now and save money.
KEELY COAL CO.
725 South Ave. Telephone 162.

CHAS. E. VAIL,
103 PARK AVENUE,
Watches, Jewelry and Silverware.
Repairing in all its branches.
EYES EXAMINED FREE.

HERMAN HANSEN,
CARPENTER AND BUILDER,
Estimates Furnished.
269 Watchung Ave., Plainfield, N. J.
Tel. 454 R.

Plainfield Window Cleaning Co
Floors Oiled and Polished.
Furniture Packed for Shipping.
General House Cleaning a Specialty.
Frank Dellart, 402 E. Third St.
Wm. A. Kline, 611 W. Third St.

TITUS H. LAURY,
Mason and Builder,
Office, 323 E. Front St.
Tile Setting, Mantel & Front work

PENNSYLVANIA RAILROAD.

The Standard Railroad of America.

PROTECTED THROUGHOUT BY THE ELECTRIC AUTOMATIC BLOCK SIGNAL SYSTEM.

On and After Sept. 12, 1904.

Trains will leave Elizabeth as follows:

f 9 26 a m—Main Line Express daily, with Pullman Vestibule Parlor Cars, for Pittsburg and Cleveland, Northern and Eastern Pennsylvania.

f 2 35 p m—Chicago and St. Louis Express, daily, for Nashville (via Cincinnati and Louisville), Indianapolis, Chicago and St. Louis; Dining Cars.

f 5 45 p m—Western Express, daily, with Vestibule Sleeping Cars and Dining Car, for Pittsburg and Chicago.

f 8 37 p m—Pacific Express, daily, with Pullman Vestibule Sleeping Cars, for Pittsburg, Toledo and Chicago, daily, for Knoxville, via Shenandoah Valley Route, for Cleveland, except Saturday.

Seaboard Air Line Express, f 1 04 p m daily.

FOR BALTIMORE, WASHINGTON AND THE SOUTH—3 58, 6 55, 9 07, 10 03 a m, 1 04, 10 05 p m. On Sunday 3 58 12 03, 9 07, 10 03 a m, 1 04 and 10 07 p m.

FOR NEWARK AND NEW YORK—6 03, 6 37, 6 44, 6 52, 6 59, 7 08, 7 15, 7 23, 7 45, 7 52, 8 04, 8 07, 8 16, 8 30, 8 37, 8 45, 9 05, 9 17, 9 26, 9 45, 10 17, 10 47, 10 56, 11 08, 11 47 a m, 12 05, 1 04, 1 55, 2 20, 3 15, 3 26, 3 45, 4 04, 4 26, 4 33, 5 02, 5 45, 6 00, 6 27, 6 45, 6 56, 7 03, 7 21, 7 56, 8 32, 8 54, 9 12, 9 45, 10 12, 10 47, 11 12, p m and 12 12 night. Sundays, 3 03, 4 07, 6 03, 7 04, 8 30, 9 03, 9 45, 10 12, 10 57, 11 03 a m, 12 05, 12 45, 1 03, 2 30, 3 04, 3 44, 4 33, 5 04, 5 45, 7 00, 7 25, 7 55, 8 30, 9 03, 9 45, 10 12, 11 45, p m and 12 12 night. For New York only, 1 03 a m, and 3 44, p m week days.

FOR TRENTON AND PHILADELPHIA—1 03, 6 45, 7 10 (Trenton only), 8 03, 8 30, 9 07, 9 32, 10 03, 11 40 a m, 12 40, 1 04, 2 04, (Trenton only) 3 32, 4 42, 7 05, 7 44, 8 07, 10 03 p m. Sundays, 1 03, 6 51, 9 07, 10 03, 10 40 a m, 1 04, 5 02, 6 42, 7 44, 8 07, and 10 07 p m.

FOR ATLANTIC CITY—Through Vestibuled Express Trains, Buffet Parlor Cars, Passenger Coach, and Combined Coach, 10 03 a m, and 3 05 p m, week-days. Express 1 03, 10 40 a m. Sundays, 1 03, and 3 32 p m (Through Vestibuled Train, Pullman Parlor, Dining and Smoking Cars and wide Vestibule Coaches) a m.

FOR ATLANTIC CITY—Via Delaware River Bridge, 1 03 a m, 12 40 and 3 05 p m week days; 1 03 and 6 51 a m, Sundays.

FOR CAPE MAY—Express, 1 03 night, daily.

FOR RARITAN—1 03, 6 45, 6 44, 7 23, 8 03, 9 03, 9 07, 9 45, 11 14, 11 40 a m, 1 12, 2 04, 3 11, 3 49, 4 39, 4 50, 5 09, 5 30, 5 36, 5 47, 5 52, 6 05, 6 12, 6 19, 6 25, 6 45, 7 51, 7 08, 7 19, 7 44, 8 13, 8 52, 9 54, 10 07, 11 03 p m, and 12 30 night, week-days. Sundays, 1 03, 6 51, 8 41, 9 46, 10 25, 10 40 and 11 44 a m, 12 43, 1 00, 3 47, 5 36, 6 45, 6 19, 6 53, 7 08, 7 27, 7 44, 8 14, 8 47, 9 12, 10 15, 11 00 and 11 45 p m.

FOR NEW BRUNSWICK—1 03, 6 45, 7 10, 8 03, 9 07, 11 40 a m, 12 40, 1 43 (Saturdays only), 3 04, 4 42, 5 09, 5 36, 6 05, 6 45, 7 44, 10 03, 10 05 p m. Sundays, 1 03, 6 51, 8 41, 9 46, 10 25, 10 40 and 11 44 a m, 12 43, 1 00, 3 47, 5 36, 6 45, 6 19, 6 53, 7 08, 7 27, 7 44, 8 14, 8 47, 9 12, 10 15, 11 00 and 11 45 p m.

FOR MILLSTONE—7 10 a m, 12 40 and 5 16 p m week-days.

FOR LAMBERTVILLE, PHILLIPSBURG, MANUNKA CHUNK AND STROUDSBURG, VIA TRENTON—8 36, 10 56 a m, 12 40 (Saturdays only), 3 04 and 5 43 p m, week days, 8 51 a m and 5 43 p m Sunday.

FOR FLEMINGTON—10 33 a m and 3 04 p m.

FOR JAMESBURG VIA MONMOUTH JUNCTION—7 10 a m, 2 04, 4 33 p m week-days.

FOR FREEHOLD VIA MONMOUTH JUNCTION—7 10, 8 03, 11 40 a m, 4 33 p m week-days. 9 07 a m Sundays.

FOR LONG BRANCH, ASBURY PARK, OCEAN GROVE, AND POINTS ON NEW YORK AND LONG BRANCH R. R., 9 33, a m, 1 03, 3 03, 5 43 and 7 33 p m week-days. Sundays, 10 25 a m., and 5 40 p m. Stop at North Asbury Park for Asbury Park and Ocean Grove on Sundays.

FOR BROOKLYN, N. Y.—All through trains connect at Jersey City with boats of Pennsylvania Annex, affording direct transfer to and from Fulton street, avoiding double ferriage and journey across New York City.

LEAVE NEW YORK FOR ELIZABETH—From West Twenty-third Street Station, 6 05, 6 35, 7 35, 8 10, 8 35, 8 55, 10 20, 10 55, 11 55 a m, 12 25, 1 35, 2 25, 3 05, 3 55, 4 25, 4 55, 5 10, 5 25, 5 40, 5 55, 6 10, 6 25, 6 55, 7 25, 8 10, 8 55, 9 25, 9 55, 10 55, 11 55 p m. Sundays, 8 00, 8 45, 9 25, 9 55, 10 55, 11 55 a m, 12 55, 1 55, 3 00, 3 55, 4 25, 4 55, 6 10, 6 40, 6 55, 7 25, 7 55, 8 25, 9 25, 9 55, 10 55 p m, and 12 10 night.

"f" Stops on notice to Agent or on signal. For time from Desbrosses and Cortlandt streets consult local time-tables to be procured from agents.

W. W. ATTERBURY, Gen'l M'g'r. J. R. WOOD, Pass. Traffic M'g'r.
GEO. W. BOYD, General Passenger Agent.

HOTELS.

HOTEL WALDORF,
EAST FRONT STREET.
HENRY WINDHAM, Prop.
Gottfried Kruger's Extra Beer on draught. Imported Wines, Liquors and Cigars. Hotel accomodations and private dining room.

Hotel Kensington,
(Licensed)
J. H. STAATS, Prop.,
107, 109, 111 North Avenue.
Everything New and Up to Date.
An Inspection Solicited

JOHN WIRTH
Successor to Henry Liefke
Bakery and Confectionery
201-203 W. Front St
Telephone No. 723
All orders delivered at short notice.

— EXPERT —
WATCH REPAIRING
At DOANE'S,
118 PARK AVE.

LAING MACHINE-AUTO REPAIR COMPANY,
416 Sycamore Street, Plainfield, N. J.
Office—134 North Avenue.
Telephone 333-J

GREAT
BARGAIN SALE OF
Bicycles, Bicycle Sundries, Pianos, Musical Instruments, Sheet Music, Guns and Ammunition.
S. W. Frucht, 224 W. Front St.

SPECIAL LOW PRICES
For all Summer Dresses. Linen Suits a Specialty.
S. Hirsh, - 432 Watchung Ave

Reading System
New Jersey Central.

Stations in New York foot of Liberty and South Ferry, Whitehall Streets.

Time Table Corrected to Sept. 12, 1904.

For New York—3 17, 3 37, 5 35, 6 03, 6 25, 6 37, 7 05, 7 25, 7 35, 7 45, 7 55, 8 05, 8 11, 8 25, 8 35, 8 45, 9 07, 9 25, 9 35, 9 45, 10 00 a m, 12 00 night, 1 00 a m. Sunday—3 17, 3 37, 5 35, 6 03, 6 25, 6 37, 7 05, 7 25, 7 35, 7 45, 8 05, 8 11, 8 25, 8 35, 8 45, 9 07, 9 25, 9 35, 9 45, 10 00 a m, 12 00 night, 1 00 a m.

For Newark—5 35, 6 30, 7 05, 6 37, 7 05, 7 25, 7 45, 8 11, 8 35, 8 45, 9 05, 9 37, 11 00 a m, 1 12, 3 03, 3 40, 4 12, 4 47, 5 42, 5 52, 6 22, 6 32, 7 05, 7 22, 8 05, 9 05, p m. Sunday—7 45, 8 30, 9 40, 10 05, 11 10 a m, 12 05, 1 45, 3 17, 3 50, 5 41, 6 45, 8 05, 8 15, 8 32, 9 45, 10 30 p m.

For Somerville—5 35, 7 12, 8 21, 9 30, 9 55, 11 00 a m, 12 50, 2 20, 3 11, 4 32, 5 22, 5 37, 6 19, 7 01, 7 37, 8 09, 8 41, 9 27, 11 02, 11 30 p m. Sunday—8 45 a m, 12 50 night.

For Flemington—7 12, 11 00 a m, 2 11, 5 10, 6 19 p m. Sundays—8 43 a m, 6 37 p m.

For Phillipsburg and Easton—5 35, 9 51, 9 54 a m, 2 11, 5 10, 6 41 p m. Sunday—5 45 a m, 2 03, 6 05 p m.

For Bethlehem, Allentown and Mauch Chunk—5 35, 9 54 a m, 2 11, 5 10 p m. Sundays—8 45 a m, 3 05, 6 32 p m.

For Wilkesbarre and Scranton—5 35, 9 54 a m; 5 45 p m. Sundays—8 45 a m, 3 05 p m.

For Long Branch and Ocean Grove, etc—8 11, 11 00 a m, 1 12, 3 44, 4 12, 4 47, 6 32, 11 28 p m. Sunday (except Ocean Grove)—8 43 a m, 6 05, 6 32 p m.

For Red Bank—8 11, 11 00 1 12, 3 44, 4 12, 4 47, 11 28 p m. Sundays—8 43 a m, 3 30, 6 13 p m.

For Lakewood and Atlantic City—(8 11 Lakewood only) 9 27 a m, 1 12, 3 40, (3 44 p m, Lakewood only). Sundays—8 43 a m.

For Toms River and Barnegat—8 11 a m, 1 12, 3 44 p m. Sundays—8 43 a m.

For Philadelphia—6 17, 7 12, 7 44, 8 44, 8 51, 9 44, 10 44, 10 51, 11 44 a m, 12 44, 1 12, 2 44, 3 44, 4 44, 5 44, 6 45, 7 47, 8 51, p m. 1 17 night. Sunday—5 17, 5 45, 9 44, 10 51 a m, 12 44, 1 44, 5 47, 6 45, 7 47, 11 26 p m, 1 17 night.

For Reading and Harrisburg—6 17, 8 51, 9 54, (10 44, 11 44 Reading only) a m, 2 11, (3 45 through train), 5 17 night. Sundays—8 17 a m, 2 03, 5 17, 8 35 p m, 1 17 night.

For Pottsville, Sunbury and Williamsport—5 17, 8 35, 9 54 a m, 2 11 5 21 p m, 1 17 night. Sundays—8 17 a m, 2 03 p m, 1 17 night.

For Baltimore and Washington—1 17, 3 51, 10 51, a m, 2 44, 3 45, 7 47 p m. Sundays 10 51 a m 2 44, 7 47 p m, 1 17 night.

Change cars at Bound Brook.

W. G. BESLER, Vice Pres. & Gen. Mgr.
C. M. BURT, Gen. Pass. Agt.

Lehigh Valley Railroad

Time Table in Effect Nov. 28, 1903.

LEAVE SOUTH PLAINFIELD, N. J.

8:06 a.m. daily (except Sunday) local to Mauch Chunk.

8:45 a. m. daily for Easton, Wilkes-Barre, Rochester, Buffalo and principal intermediate stations, connects at Depew Junction for Niagara Falls and Suspension Bridge.

2:12 p. m. daily local for Easton, Mauch Chunk, Hazleton, Pottsville and Shenandoah.

4:36 p. m. daily (except Sunday) "Wilkes-Barre and Scranton Express" Solid vestibule train to Wilkes-Barre, Through Parlor Car via D. & H. R. R. to Scranton and Carbondale.

6:21 p. m. daily (except Sunday) local to Easton.

8:10 p. m. daily solid vestibule train to Buffalo, Toronto and Chicago and principal intermediate stations except Rochester

FRANK ROWLEY, City Ticket Agent,
235 West Front Street, Plainfield, N. J
Telephone 115-E.

Arrival and Departure of Mails.

PLAINFIELD POSTOFFICE.

Office opens 7 a. m., closes 7 p. m.
On Saturday's close half hour later.

NEW YORK MAILS.

Arrive—7:30, 8:40, 11:30 a. m.; 2:30, 5:00 5:30 p. m.
Close—7:30, 9:30 a. m.; 1:00, 2:30, 6:00, 7:45 p. m.

SOMERVILLE and RARITAN.

Arrive—8:4 a. m.; 1:30, 2:15 and 7:00 p. m.
Close—7:30 a. m.; 1:45 and 4:30 p. m.

ELIZABETH—Direct.

Arrive—8:40 a. m.; 2:30 and 5:30 p. m.
Close—7:30 a. m.; 1:00, 2:30, 6:00 p. m.

PENNSYLVANIA—West of Easton.

Close 12:35 p. m.

NEWARK—Direct.

Arrive—8:40 a. m.; 2:30, 5:30 p. m.
Close—7:30, 9:30 a. m.; 1:00, 2:30 and 6:00 p. m.

PHILADELPHIA—Direct.

Arrive—7:30, 8:40, 11:30 a. m.; 2:30 and 7:00 p. m.
Close—7:15, 7:30, 9:30 a. m. 12:35, 4:30, 7:15 p. m.

Through fast mail for West and South close 4:30 and 7:15 p. m.

Through fast mail for East, close 1:00 and 7:15 p. m.

WATCHUNG, WARRENVILLE & GALLIA (Mt. Bethel)

Arrive—1:30 p. m. Close—9:30 a. m.
Watchung—Arrive 8:45 p. m. Close 5:30 p. m.

SUNDAY MAILS.

Office open from 9:30 to 10:30 a. m.
Mail closes at 6:15 p. m.

E. H. BIRD, P. M.

STONE
AT
BARTLE'S STONE YARD.
Yard: Corner Church and Second Streets.
Cut Stone, Building Stone—
ALL KINDS.
FLAGGING AND CURB STONE.
Have some 18-inch and 2 and 3-ft. walk very cheap. Leave orders for your foundation and cesspool stone with us.

SMALLEY BROS.,
147 North Ave.
Butchers.
Everything usually found in a first-class market.
Roasting and Broiling Chickens a specialty.
Orders called for and delivered.
Telephone 83-A.

H. EGGERDING,
121 Park Ave., Manufacturer of the celebrated
C. O. D. CIGAR.
The best 5c Cigar in the State, and made on the premises from the finest Havana. Clear Havana Cigars a specialty. A large assortment of the choicest brands of Domestic Cigars.

J. W. VAN SICKLE,
122 North Ave., Plainfield, N. J.
Fresh and Salted Meats.
Game in Season. Philadelphia Scrapple.
Orders called for and delivered promptly.
Telephone No. 463 J.

LADIES DESIRING—
Knife-Pleating or Pinking
done, will please leave their orders at No. 22 Duer Street, and it will receive prompt attention.
MRS. FORCE.

HAS STRONG PERSONALITY

New Chairman of Democratic National Committee Is a Skilled Getter of Votes.

Indianapolis (Ind.) Special.

Thomas Taggart is a man of strong personality. Although he is 48 years old, his appearance is that of a younger man. His well-fitting clothes, closely trimmed mustache and business-like manner give the impression that he is a type of the successful American man of commercial life, but Mr. Taggart is better known for his success in politics than in the hotel business.

He is proprietor of the Grand hotel at the French Lick Springs, and has made a fortune out of this celebrated

HON. THOMAS TAGGART.
(New Chairman of the Democratic National Committee.)

resort. Aside from business, Mr. Taggart has always been more or less active in politics, having first become conspicuous as a democratic campaigner in 1886 in Marion county, Ind., when he was elected to the office of auditor of the county, the first public office he ever held.

Four years later he was reelected auditor of Marion county. So popular was he while in office, and so skilled in political maneuvers in bringing out the full democratic vote on election day, he was elected chairman of the democratic state committee of Indiana in 1892, and served two years.

He has been district chairman of the Seventh congressional district of Indiana since 1892, as well as member of the democratic national committee from that state.

Mr. Taggart is an Irishman. He came to this country with his parents while a lad and settled with them at Xenia, O. Subsequently the family removed to Garrett, Ind., and in 1877 young Taggart took up the hotel business in Indianapolis.

He is a man of medium build and pleasing address and makes friends readily in whatever company he may be thrown. In politics as in business he has always been sagacious and conservative, though in heated campaigns he has been a most aggressive captain of the forces he rallied.

Possessed of exceptional powers at entertaining, he is always surrounded by a group of interested spectators in the hotel lobbies and other public places. Of course, he is best known for having been mayor of Indianapolis, which office he held from 1895 to 1901, but he is likewise conspicuous for the part he has taken in the councils of the democratic national committee.

THE MUDDLE IN MOROCCO.

France May Be Compelled to Go to War to Suppress Bandits of the Raisuli Type.

London (Eng.) Special.

The French government is moving at last in a tentative fashion towards the control of Moorish politics. Algerian police have been sent to Tangier, and the sultan is provided with a financial adviser, who may keep a tight hand on that potentate's rather careless expenditure. The success of Raisuli has

RAISULI, BRIGAND CHIEF.
(From a Pencil Sketch Made by a London Artist in Morocco.)

prompted other adventurers to make demands, and threaten to raid Tangier if these are not conceded. The game of carrying off Europeans as hostages may be checked by the advent of the Algerian police. On the other hand, this may excite the Moorish tribes to such a pitch of exasperation that France will be compelled to send a considerable body of troops. No other power will interfere, and it is plain that the French government is acting with reluctance. As the tribal fanatics are not likely to recognize French suzerainty, M. Combes or his successor may have to undertake an expedition by no means popular in France, where the spirit of adventure has greatly declined.

Nation's Annual Fire Loss.

The annual loss from the burning of buildings in the United States is about $135,000,000, not including cost of insurance and the appliances for protection.

TO DISMANTLE LENA

Russian Cruiser Will Tie Up at Mare Island Navy Yard.

INCIDENT REGARDED AS CLOSED

Only Question Remaining That of the Extent of the Disarmament. Captain Berlinsky Calls on Admiral McCalla.

SAN FRANCISCO, Sept. 16.—Captain Berlinsky of the Russian ship Lena left his vessel on his steam launch and went down the bay past the Bennington to visit Admiral Goodrich of the flagship New York.

The captain was informed of the president's decision to permit the Lena to remain here on condition that she would send her guns ashore. He, in turn, communicated to the admiral his own government's willingness to comply with the conditions, and final arrangements were made. It is understood, to have the Lena go to Mare Island in accordance with the plans said to have been provisionally decided on when Captain Berlinsky went with the Russian consul to visit Admiral McCalla.

The crew is confident that they will be permitted to return to Russia by way of New York. The officers have purchased civilian dress in anticipation of the journey. In the meantime a strict guard is kept on the ship, and all boats going or coming from her must report to the officer of the deck on the torpedo boat destroyer Paul Jones. Even the Lena's own launches are not permitted to pass without this formality.

QUIET IN MANCHURIA.

Both Armies Resting After the Nine Day Battle.

ST. PETERSBURG, Sept. 16.—The almost complete quiet prevailing at Liaoyang and Mukden is accepted here as the natural and inevitable consequence of the furious activity of the past three weeks. The view taken at Mukden that there is not likely to be a resumption of fighting in that immediate locality for a month is regarded here as most probably correct.

It can hardly be expected that much actual news will develop in central Manchuria for some time to come, and attention is now turning toward Port Arthur, where, as General Stoessel's latest report indicates, the Japanese are gathering strength for another spring at the fortress.

It is taken for granted here that there will soon be news of importance from Port Arthur, since the Japanese throughout the war have seemed to alternate their attentions between the beleaguered fortress and the Russian army toward the north. It thus appears that it is Port Arthur's turn to keep up the excitement while Field Marshal Oyama is preparing for the fall campaign.

Grand Duke Alexander Michailovitch, head of the Russian mercantile marine, has gone to Libau to inspect the converted cruisers there before they depart for foreign waters. The Baltic fleet remains at Libau awaiting orders.

Prisoners Released at Lassa.

LASSA, Tibet, Sept. 10, via Gyangtse, Sept. 16.—According to the treaty between the British and the Tibetans signed Sept. 7, prisoners on both sides were released. The occasion afforded a picturesque ceremony. Some of the prisoners released by the Tibetans had been in captivity over twenty years. One old man who was imprisoned for assisting Sarat Chandradas, had been kept in a dark dungeon and had gone blind. He at first refused to credit the fact that he was being given his freedom and thought he was being led out for torture.

Charged With Robbing Postoffice.

NEWPORT NEWS, Sept. 16.—Postoffice Inspector J. W. Bulla arrested Raymond Joo, sixteen years old, on the charge of robbing the postoffice at Sewell's Point, opposite this city. The officials say the youth confessed that he purloined a registered letter containing $30 from the Sewell's Point office, of which his father, Morris Joo, is postmaster. United States Commissioner Garrett held young Joo in $1,000 bail.

Denounce Democratic Party.

INDIANAPOLIS, Ind., Sept. 16.—The fusion Populists of Indiana met in convention here and nominated a state ticket, headed by Le Roy Templeton of Indianapolis for governor. The platform denounces the Democratic party, which, it declares, is dominated by plutocrats and Wall street.

All Quiet at Camilla.

MACON, Ga., Sept. 16.—Specials to the Telegraph from Camilla say everything is quiet there. The people believe the court will do its duty and convict the negro murderer, Wilford, if the evidence is sufficient. Military companies from Albany, Americus and Thomasville are on guard.

Five Children Burned to Death.

COLUMBIA, Ky., Sept. 16.—Five children were burned to death and their parents, Mr. and Mrs. Jesse Sapp, fatally injured at Eolly, Adair county, Ky., in a fire which partly destroyed the Sapp home. As Sapp and his wife are not able to talk, the cause of the fire cannot be learned.

Chicago Sheep Butchers Still Out.

CHICAGO, Sept. 16.—Because of alleged discrimination against sheep butchers employed at the Union stockyards the sheep butcher workmen have decided to remain on strike. All of the packing companies operating Armour & Co. are alleged to be discriminating.

With a desire to extend its usefulness throughout the community, The Plainfield Trust Company offers its facilities to all who desire their banking affairs carefully and expeditiously transacted.

Large resources, a strong board of directors and capable management are but a few of the many features that should commend this company to one considering the opening of a bank account.

The Plainfield Trust Co.

Capital -	$100,000
Surplus -	100,000
Deposits -	1,000,000

SPORTING NEWS.

ROD AND GUN.

Alex. Ayres made a trip to Bound Brook Wednesday afternoon with rod and reel. He fished all the afternoon. People who saw him say that during the heavy shower he fished in the rain that was falling, merely waving his rod about in the air. He pulled down four bass.

VARIOUS SPORTS.

The fall meeting of the Plainfield High School Athletic Association will take place on Tuesday, after chapel exercises. Some very important business will be transacted, and two new directors for the board will be voted for.

General Sporting News on Page 3.

Duplicate Whist Party.

Miss Ernestine Smith, of Madison avenue, entertained a few friends at her home, last night, duplicate whist being played.

H. B. Paul, of Central avenue, is suffering with an attack of rheumatism.

CITY JOTTINGS.

—The vegetable season is in full swing and Neuman Brothers are offering a full variety for today and tomorrow.

—Under the auspices of the W. C. T. U., a meeting for mothers was held in the rooms on Madisen avenue yesterday afternoon.

—The Persian Wallpaper Co., of 138 North avenue, has just received a large shipment of up-to-date designs in wallpaper, mouldings, paints, etc. Their ad in this issue will interest you if you are thinking of improving your place.

—Shakespeare course of lectures by Prof. Edward Howard Griggs to be given in First M. E. church Wednesdays, 3:45 p. m.: Oct. 12, "The Humanity of Shakespeare;" Oct. 19, "The Ethical Awakening: The Merchant of Venice;" Oct. 26, "Facing the Mystery: Hamlet;" Nov. 2, "The Tragedy of Ambition: Macbeth;" Nov. 9, "World Forces and the Individual: Antony and Cleopatra;" Nov. 16, "The Final Attitude: The Tempest." Course tickets, $2.50; admission, 50c.

PRICES

that will make every thoughtful housekeeper

THINK.

For Saturday, Sept. 17, 1904.

Legs Spring Lamb, per lb - 12½c

Sirloin Steak, per lb - - 12½c

Plate Corned Beef, per lb - - 4c

ROTH & CO.,

132 East Front Street. Telephone 208

The Boston Cloak and Fur Store

245 West Front Street, Plainfield. Opp. Postoffice

Simply Trimmed Hats.

Now you can choose the handsomest line of Trimmed Hats and Turbans at popular prices.

Girls' School Clothing.

We've bought the handsomest line of tailored Reefers and Skirts which we will dispose at sacrificing prices.

The Plainfield Furrier is prepared to make your Furs look as good as new.

PLAINFIELD'S "FINEST" DEFEAT NEWARK'S COPS

"JACK" FLYNN AND "CARRIE" HIGGINS WIN PLAUDETS.

After a discouraging series of defeats the Plainfield policemen got together at Wiedemeyer's Eastern League Park, Newark, yesterday, and trounced the Fourth Precinct baseball team of that city to the tune of 12 to 1. The Newark aggregation found the curves of McKeon more puzzling than accessible while the Newark pitcher was freely hit by the majority of the local players.

Three of the runs were made by Roundsman "Jack" Flynn, who scored twice after getting his base on balls. The feature of the whole game was the great one-handed catch made by Morris Higgins at centre. A pair of shoes was offered to the first man to put the ball over the fence and all hope of winning them faded from view when in response to a yell of "Carrie" from one of the roosters, Higgins leaped into the air and grabbed the Newark man's high drive with one hand.

The line-up: McKeon, p; Messler, c; Dailey, 1b; McCarthy, 2b; McGinley, 3b; Winn, ss; Charle Flynn, lf; Higgins, cf; John Flynn, rf. Umpires—Schroeder and Voehl.

After the game a fine banquet was served to the players and in the calmer gustatory joys of the feast, all feeling of disappointment on the part of the vanquished team were wiped out in their admiration of the capacity for gastronomic ballast which most of the Plainfielders displayed.

Auto Delivery.

With a view of still further improving the service of the United States Express Company here, the local agent, E. W. Mills, is making a strong effort to introduce a system of automobile delivery in the city and borough. Mr. Mills believes that with a sufficient number of express automobiles quick service could be given to all parts of the town and besides it would do away with the trouble of taking care of horses, now an important item of expense. Although Mr. Mills has not been successful in effecting a change, he has every reason to believe that the company will grant his request.

Want Big Slice of Harlem.

The descendants of the freeholders of the old town of New Harlem, among whom are several Plainfielders, served notice yesterday in New York on Corporation Counsel Delaney and Comptroller Grout of the beginning of suit to recover the territory. In the papers served by Toler & Nutting, the attorneys, the transfer of all the property lying within the territory of the city of New York beginning at the East River at Seventy-fourth street and running north to One Hundred and Twenty-ninth street is demanded.

Firemen's Delegates Return.

John Cose, W. Newman and William H. Addis, the representatives of the local firemen, returned last night from the twenty-seventh annual convention of the New Jersey State Firemen's Association, at Atlantic City. The borough's delegates were W. G. Debele, Charles Keller, J. Higgins, Jerry Foss and William Demarest. John Robinson, W. R. Noble and Philip Jahn represented the Scotch Plains deparment.

Opening of Fine Establishment.

An event of interest to the women of Plainfield and vicinity will be the opening of Burd's millinery store, 153 East Front street, tomorrow. The stock is entirely new and very complete, the very latest styles being shown in women's headgear. A special invitation is extended to all women to attend the opening tomorrow.

Mary Carter Dead.

Mary Bloodgood Carter, daughter of the late James B. and Emilia Thomas Carter, died at the home of her parents in Fanwood on Wednesday. The funeral will be private.

The Wise Investor

looks ahead—he sees and appreciates the splendid opportunities we are offering in Plainfield real estate—unexcelled for home or investment—and he

Buys Now

because he knows real values—realizes how rapidly Plainfield is growing, and he takes advantage of an investment that will yield a handsome return for every dollar of the purchase price.

Ask us for particulars.

Elston M. French.

171 North Avenue,

Tel. 24. Plainfield, N. J.

WM. MUIR BURIED.

Funeral Services Over Young Man Accidently Killed Held Yesterday.

Funeral services of William Muir, fifteen-year-old son of Mr. and Mrs. Andrew Muir, of Essex street, whose death occured suddenly Monday morning as a result of an accident on Saturday, were held from Hope chapel yesterday afternoon at 2:30 o'clock. Rev. L. B. Howard, the pastor, officiating. There was a very large attendance of friends, including many playmates of the dead boy.

There were many floral tributes, including set pieces from boy chums at the "circus" where young Muir met with an accident; his Sunday-school class the Thistle Club, Essex street playmates, the Gable Club, of which Thomas Muir is a member, and several others. During the services "Nearer the Cross" was sung by E. E. Runyon and William N. Runyon.

The interment was in Hillside cemetery and the pall-bearers were Frank Rimmer, Wallace Pearce, Hugh Gray, Edward Harding, Alfred Becker and John Donnelly.

BANISH STRAW HATS.

They Were Called in Yesterday According to Custom in Former Years.

Change your headgear, ye wearers of the straw hat, for Dame Fashion says that September 15 is the time limit for the straw. You must don a derby, an Alpine or a cap to be up-to-date.

The wearing of straw hats is inaugurated on Memorial Day each year, according to the fashion, and this kind of headgear can be worn from that time until September 15.

Of course there is no law to prevent one from wearing a straw hat outside of the time limit set by fashion, but you don't want the small boy to poke fun and remarks at you just because you want to stick to the old straw.

"And besides the goats may lay in wait for you to get a bite out of your hat," said a follower of fashion yesterday.

Dame Fashion does not say when the horse shall "shake" his summer hat. This animal may wear it at any old time to prevent the hot rays of the sun from bemuddling his brain and causing him to feel queer in his "upper story."

CITY JOTTINGS.

—A baby boy arrived this morning at the home of Mr. and Mrs. Clinton B. Noel, of Park avenue.

—The Hope Young Men's Association will hold the first meeting since the beginning of the vacation season next Tuesday evening.

—Theodore Shirley, of the firm of Shirley & Johnston, has returned from his vacation spent in the west. While away he attended the St. Louis Exposition. He was accompanied by M. Weinberger, of West Front street.

PERSONAL.

Kenneth Stuart, of Orange place, has returned from his summer vacation.

Samuel A. Wallace, of Grove street, who was stricken with paralysis at Asbury Park, a few days ago, is still there and improving under the care of Dr. Bryan.

Smallest User Pays Most.

In considering the cost of electric power a peculiar angle of this particular business presents itself. Paradoxical as it may seem, the consumer who uses his power with the least frequency is the one who pays the greatest rate for his service. It is the doctrine of power companies that they would rather furnish power to a bootblack in a basement than to the tenant of a large office building, for the reason that the office man wants his lights when the machinery is carrying the heaviest load, while the bootblack uses his lights at a time when the machinery is running comparatively light. Entering into the cost of power is the item of investment for expensive machinery which is used but a few hours each day.—Chicago Tribune.

Overcoming a Crisis.

"The proofs, the proofs! I demand the proofs!" cried the beautiful young girl.

The managing editor braced himself for the ordeal.

"They aren't read yet," he explained, "and, besides, I can't see that it makes any difference whether your society news says that Mrs. Hiuppe wore pongee, au vert pie, or tulle, en coquille."

Finding herself out-Frenched, the society editor subsided.—Cleveland Leader.

Want a Regular Subway.

Residents on West Front street in the vicinity of Rock avenue predict that a 15-inch sewer to carry off surface water will be a necessity in the near future. Yesterday there was a small size lake at that point and trolley cars were held up for a time.

Abner S. Coriell.

The New Market man who counts up seventeen votes for the Republican candidates in his family is entitled to distinguished consideration by his party.—Newark News.

—Use Press Want Ads.

WEINBERGER'S

202 and 204 West Front St. Plainfield, N. J.

Great Sale of Men's

Fall Suits, Top Coats

No, you mustn't infer that a price indicates quality. Nothing further away than this from the fact in regard to the clothing we sell.

You want to inspect personally the garments we'll offer Saturday. Then, and then only, you'll see how far above the price stands the quality of every garment.

Suits for Dress or Business Wear—Cut in the latest style, fabrics of the best standard weaves in nobby new patterns, double and single breasted. Regular $10 suits, special at..... $7.50

Men's Dress Suits—The greatest care the best tailors can give is taken with these Suits. They come in every fashionable coloring and cloth, and try as you may you cannot get better clothing or better value. Reg. $15 Suits, special at..... $10.00

Men's Swell Dress Suits—Here indeed are swell Suits. The sort that are always looked upon as exclusive—all the finest fabrics. Thibets, Vicunas, English Tweeds and the costliest Serges and Worsteds. The tailoring is carried to an extreme of elegance not heretofore shown in garments that are ready to wear. Regular price $18.00 and $20.00. Special at.... $12.50

$10.00 and $12.00 Fall Overcoats at $7.50, of Tan Coverts and Gray Vicunas, cut in the very latest style, hand padded shoulders and close fitting collars. Special at..... $7.50

Boys' School Suits—Two-piece, double breasted style, special at $1.50

Boys' Bloomer Norfolk Suits—comprising fancy cheviots, in dark brown and gray effects, all heavy weight for fall and winter, reg. $5 values, special $2.98

NEW YORK CLOTHING CO.,

202-204 W. Front St. M. Weinberger, Manager Plainfield, N. J.

CONTEST FOR PIGEON.

Unique Affair Held at the Mt. Zion A. M. E. Church Last Evening.

From a financial standpoint, the live pigeon pie entertainment, given last evening at the Mt. Zion A. M. E. church, was a success. A large crowd was present and a good time was enjoyed by all. The feature of the evening's entertainment was the opening of the pie, from which flew a live pigeon. The terms of the game were that the person who caught the bird should take possession of it. Rev. E. M. Jackson caught the bird. The point was protested, however, on account of the fact that he stood too near. When a second attempt was made, the bird went to Rev. Mr. Ashley, but he also was deprived of his prize on an alleged foul. In the end Mrs. Alexander Stills was given the pigeon.

The affair was conducted under the auspices of the Helping Hand, an auxiliary society of the church, and was in charge of the following committee: Mrs. Rebecca Voorhees, chairman; Mrs. Sarah Wood, Mrs. Lundora Brown, Miss Carry Hewmans, Mrr. Lusie Henry, Mrs. Sarah Marsh, and Mrs. E. B. Maynard, E. E. Maynard, M. E. Silby and Theodore Hopper.

Aged Woman Hurt by Fall.

Mrs. Welch, aged 70 years, mother of Mrs. Warren Brown, of 604 East Sixth street, is improving from severe injuries sustained in a fall a few days ago. She walked out of her room during the night and slipped on the top of the stairs, falling the entire distance to the bottom. She received a cut in the head and was considerably bruised. Despite her advanced age and the severity of the injuries she is now able to be about the house.

Call Rev. Mr. Melborne.

At the congregational meeting of the German Lutheran church last evening, it was unanimously voted to extend a call to the Rev. J. Melborne, who has been supplying the pulpit for some time. Rev. Mr. Melborne was formerly a missionary in Brasil. While employed in missionary work he founded two churches. In addition to his work in the German church, Rev. Mr. Melborne will teach the German school twice a week.

Blood Poisoning.

Allen Vanderhoef, of Prospect place, who has been detained at home with a severe attack of blood poisoning, is now much improved. Recently he scratched a pimple on the foot and the dye from the sock worn on the foot produced blood poisoning. Dr. J. Hervey Buchanan, the attending physician, opened the sore yesterday and speedy recovery is now looked for.

Reception to Pastor.

The Christian Endeavor Society, of Warren chapel, tendered Rev. J. O. McKelvey and his wife a reception at the chapel last evening.

Dancing Class Begins.

Eugene O'Reilly's dancing class opened last night in I. C. T. hall and the attendance was gratifyingly large.

GULLEN'S SPECIAL

FOR FRIDAY AND SATURDAY. THE GREATEST

BARGAINS IN GROCERIES

Stamps With All Purchases.

All flavors of Tea	35c	25c size Snyder's Oyster Cocktail Sauce	18c
Royal Arms Coffee	27c	Large roll Toilet Paper	5c
New Century Coffee	27c	30 Sheets and 30 Envelopes	10c
Good Blended Coffee	12c	VanCamp's Sausage	7c
Good Flour, bag	85c	VanCamp's Macaroni & Cheese	10c
Best Butter, lb	23c	VanCamp's Kidney Beans	10c
Sugar, lb	5c	Hamburger Steak	10c
2 bags Salt	5c	¼-lb tin Allspice	7c
2-lb can Corned Beef	20c	¼-lb tin Cloves or Ginger	7c
1-lb can Corned Beef	11c	¼-lb tin Mustard	7c
New Early June Peas, can	7c	¼-lb tin Cinnamon	7c
Best Tomatoes, can	7c	Bottle Stuffed Olives	7c
Scooner Blue	7c	Bottle Catsup	5c
Washing Fluid	7c	6 lb Sal Soda	5c
Campbell's Soups, all kinds, 3 cans for	25c	Package Nudles	5c
Fruit Syrups	7c	Package Cornstarch	5c
		Potatoes, pony basket	18c

FRANK CULLEN'S, 1001 South Second Street. Telephone Call 420-w.

JUST ARRIVED!

Our new Fall Line of Wall Papers, Mouldings, Paints, etc. Did you say it was impossible for you to have any Decorating done this fall? Well, if it's on account of the price, we will show you a clear way to have it done. Just note some of these prices:

Ten thousand rolls of Stripe Effects and other designs in all colors. Former price 10c per roll, now per roll..... 5c

We have on hand some of last season's Kitchen and Bedroom Papers that sold for 5c to 12½c per roll, now..... 2½c

We also carry in stock a line of Ingrains, Burlaps, Tiles, Linerusta Walton and Silk Moire.

A word or two to you about our Paints. They are bettter than the best and sell at 95c per gallon. If you desire to have some work done get our estimate before you place your order elsewhere. We assure you a saving of at least 30 per cent. We are open evenings and deliver orders to all parts of the city and suburban towns.

Persian Wall Paper Company,

138 NORTH AVENUE,

Plainfield, N. J. 9 16 3m Telephone 333 W.

Burd's New Millinery Store,

153 East Front St.

Fall's Newest, Choicest and Most Stylish Millinery Effects.

You are invited to call and examine stock before buying elsewhere. Having secured the services of Madame Rutherford, of New York, whose reputation is unexcelled, as trimmer, I feel confident of pleasing all.

LARGE LINE OF CHILDREN'S HATS.

OPENING SATURDAY

CYCLISTS' CALENDAR.
Sun Rises 5:43 a. m.
Sun Sets 6: 5 p. m.
Lanterns must be lighted at 7: 5 p.m.

THE DAILY PRESS.

THE WEATHER.
Fair tonight and Sunday.
Ther. 70.

ESTABLISHED MAY 10, 1887 — PLAINFIELD, N. J., SATURDAY, SEPTEMBER 17, 1904. — TWO CENTS A COPY—$5 A YEAR.

REPORT A GIRL FAMINE

Local Firm's Business Handicapped by Peculiar Situation.

BIG INDUSTRY'S PLEA

Can Give Employment to Many, But Applications for Positions Are Scarce.

From the big plant of Herzig & Kapp, on Watchung avenue, comes a strong demand for bright young women and girls who can secure profitable and pleasant employment there. Mr. Kapp explained the surprising situation to a representative of The Daily Press yesterday and at the same time the latter was shown through one of the most up-to-date and growing enterprises in this section of the State.

Herzig & Kapp occupy the Crescent rink building and they are makers of a fine grade of women's underwear. By shrewd work and skillful management the concern has been remarkably prosperous, in fact to such an extent that 100 more machines have been added within the last twelve months 30 of which within the last three weeks. These machines, which when operated by industrious Plainfield girls, turn out with marvellous rapidity stylish and exquisite underwear of all kinds, are of the most improved and expensive pattern in the world. Their mechanism is astonishing and the results astounding. For instance one produces twelve rows of tucking by the single operation of any one young woman in the establishment. Others are automatic tucking and gathering machines and high speed lace running machines. The automatic ruffle and gathering machine lay in folds, make tucks, gather in ruffles and stitch tuck and ruffle down with but the use of two needles. In place of scissors, a knife cutting machine is used which make 3,800 cuts a minute. In the almost instantaneous process of sewing on buttons, this type of machine goes at the rate of 5,600 revolutions an hour and the wonderful button hole machine makes 4000 button holes a day. These are but few of the machines among the great and varied assortment in every-day use in the establishment.

To learn to run these machines is an education in itself, easily acquired by an intelligent girl under the instruction of the firm's able assistant manager, Miss Kate O'Brien, and her personal staff of demonstrators. But what is wanted is young women to run these machines, who will be able to draw in return good wages for their work. Even while they are under instruction the firm pays the girls. Altogether there is work for 100 girls, some being needed in the various other departments of the plant where the work is just as pleasant and profitable. At present the force exceeds about 150 young women who thoroughly enjoy their respective tasks.

There are ten departments in this huge plant. First comes the cutting room, where the goods are cut to required shapes; second, the assorting and marking room; third, the forelady's department, where the goods are given out to the hands; fourth, the operating room, where the sewing is done under the personal supervision of Miss O'Brien; fifth, the sloping room, where three or more garments are trimmed at one time by a single girl; sixth, the trimming room, where the handsome laces and embroideries are kept in supply; seventh, the examining room, where every single garment is carefully inspected after being made; eighth, the ironing room, where a large force of women do up the fine underwear; ninth, the boxing and packing department, and lastly, the shipping room, from which the product is sent to the market. The sanitary conditions are excellent and the plant is a great contrast to those in other cities where less care is taken for the health of the employes. The work performed is one that constitutes an education of great value to any young woman who wishes to become a bread winner. Herzig & Kapp invite 100 girls to call at the establishment at once to learn how they can make a good living right here in Plainfield.

Mrs. Haberle's Musicale.

Mrs. Fred R. Haberle, of West Front street, gave a musicale at her home last evening, assisted by Miss Freida Gray, pianist; Herbert Smith, violinist, and J. Harry Hamilton, baritone soloist of the Church of the Ascension, New York city.

Drunken Brute Sentenced.

Patrolman Myers arrested Orrin P. Baker, of Plainfield avenue, Thursday night, for abusing his wife. He was given twenty days in Elizabeth to sober up.

BASKETBALL SEASON'S PROSPECTS AT THE P.H.S.

PLENTY OF MATERIAL FOR ANOTHER WINNING TEAM THIS YEAR.

As soon as the satisfactory arrangements can be made with the Y. M. C. A. officials for the use of the gymnasium, the Plainfield High School basket ball team will begin practice. It is doubtful if any arrangement can be made before October 1, as the classes at the Association do not begin till then. Though the P. H. S. A. A. has not yet organized, it is pretty well known who will represent the school on the various teams. With a few exceptions the basket ball team will be the same as the team of last year, which won the city basket ball championship. Harry G. Thompson will captain the team, and the old force of players is strengthened by William Doane, the captain of Leal's team last year. Collier, who was the crack forward, is still in the game. Of the new candidates, Sam Bogart, Malcolm Davis, Phillip Smith and George Bentley are all possible men.

In addition to their preparations for a basket ball and football team, probably the first action of the new Board of Directors will be to get the annual fall tennis tournament started. This is one of the regular events in the fall season at the High School, and one in which a great deal of interest is evidenced. The High School has a number of excellent players among its members, and an interesting tournament is sure to take place. Chester H. Briggs, '05, won the tournament last year, with Howard H. Craig, runner-up. It is said that Craig is playing very close to Briggs this season, while there are reports that a few back horses are scattered among the students who will give both Briggs and Craig a hard fight. Jack and William Douglass are also expected to put up a good showing, and Paul Collier is by no means new at the game.

It is not definitely known when the matches will begin, but they will probably be commenced on Briggs' court as soon as the Board is elected.

OVERDOSE OF MEDICINE KILLED A YOUNG WOMAN

MISS MARY CARTER'S MISTAKE PROVES FATAL TO HER.

While visiting her sister, Mrs. Robert L. Thomas, at Washingtonville, on Wednesday, Miss Mary Carter, of Scotch Plains, accidentally took an overdose of medicine, and despite the fact that she was taken with all possible haste to the office of Dr. F. W. Westcott, and every effort was made to save her, she died in the physician's office after she reached there.

Miss Carter had been ill for sometime past, and at one time was an inmate of the State Hospital at Morris Plains. After a course of treatment for mental disorder, she was greatly improved and returned to her home. At times she would worry for fear that there would be a return of the malady and she continued taking medicine prescribed for her by the State Hospital physician. It was an overdose of this medicine that cost her her life.

Miss Carter was the daughter of Mrs. James Carter, for a number of years a resident of Washingtonville, but for several years she had lived in Fanwood.

Miss Cuming's Wedding Date.

Mr. and Mrs. Thomas H. Cuming, of 1012 Putnam avenue, announce the date for the marriage of their daughter, Miss Henrietta Woodward Cuming, to James Franklin LaRue, of this city. The marriage will take place Thursday evening, September 29, at 7 o'clock, at the home of the bride's parents.

Miss Bird to Wed.

Mrs. Jacob Bird, of 25 Somerset place, has issued invitations to the marriage of her daughter, Madalene Bird, to C. Stillman Mumford, son of Benjamin A. Mumford, of Arlington avenue. The event will be celebrated Wednesday evening, October 5, at 8 o'clock, at the home of the bride's mother.

Returning From 'Frisco.

The Plainfield Knights Templar who have been in San Francisco are now on their way home and expect to reach here sometime on Monday. The entire journey thus far has been one of great pleasure, and no accidents have occurred to mar the trip.

—Use Press Want Ads.

COLORED PREACHER "EASY MARK" FOR CROOKS

PARSON WATSON VICTIMIZED OUT OF WATCH AND MONEY.

Another "easy mark" was "piped off," "trimmed" and "dumped" on West Front street about 7:30 last night, if the Rev. James A. Watson, a colored minister, remembers correctly what happened to him about that time.

The preacher came here to attend the convention of colored Baptists some days ago and remained to visit and incidentally to consider the offer of the pastorate of the Fillmore Avenue Baptist church. Last night he was addressed on West Front street, near Madison avenue, by two negroes, both very dark, one being rather short and the other more slim than tall. One of the men asked him to change a ten dollar bill for him, at the same time showing the note in his hand. The parson produced bills of smaller denominations to that amount and passed them over. The other man did not give up the ten, but began a running fire of jollying remarks and told the minister that he wanted to show him a peculiar knife if he would come to the street light on the corner. Reaching the light, the fellow asked to be told the time and expressed a desire to examine the preacher's handsome gold watch. He must be a very delicately organized person for the mere touch of the watch reminded him that he was over-due at his employer's house, where he was to get a check cashed. At any rate he stated this to be the case and made off in the direction of Philadelphia at a rather lively walk, closely followed by the Reverend Watson.

At this point Mr. Watson's recollections seem to disagree with the general idea of other people who were in West Front street between Madison and Grant avenues at that time, because no one has been found who heard any cries of "police," "stop thief," etc., and Mr. Watson unhesitatingly asserts that he did utter these and other ejaculations of alarm while pursuing his victimizers. At Grant avenue, they gave him the slip and he returned to town and gave the alarm at police headquarters.

Although the policemen made a hurried trip over the ground indicated by story no trace of the thieves was picked up and it looks as if the threadbare game attempted unsuccessfully on Joseph Dunham in the same neighborhood two days ago had worked better this time in the case of the less suspicious parson.

Mrs. Watson is expected here from Barboursville, Va., today and as the thieves secured all Mr. Watson's cash, he has applied to the local Baptists for financial assistance.

MATINEE RACES.

Attractive Events Scheduled at Plainfield Driving Park for Next Saturday.

As an ending to a most successful racing season at the Plainfield Driving Park, there will be matinee races open to the public on Saturday, September 24. The races will begin at 1 o'clock, and no entrance fee will be charged. Every one will be at liberty to enter horses, and both trotting and pacing classes will be represented.

Tom Brautingham is in charge of the affair and has arranged three races. The first two are for trotting and pacing, 2:24 and 2:30 classes. The third class is for trotters, 2:40. The races will be the best three out of five mile heats. The prizes will be a blanket for the winner; a collar for the second, and a whip for third prize.

Await Oracle's Appearance.

With the resuming of studies and the subsequent reorganization of athletics and school enterprises at the Plainfield High School, the board of editors of The Oracle are busy in preparation for the opening number of the magazine. The following pupils will constitute the board for the coming year: Editor-in-chief, Percy M. Brown; school editor, Antionette Aalholm; literary editor, Lillian Snodgrass; corresponding editor, Benjamin Herman; exchange editor, Weston Gavett. The business manager is Howard Lapsley, and the assistant business managers are Miss Anna Runoyn and George Benton. The reporters who will serve till December are the following: Class of 1905, Miss Amy Conant and Chester Briggs; 1906, Miss Gertrude B. Hunter and Dudley Strong; 1907, Miss Gertrude Abbott and Gilbert Griggs. Two more reporters will be appointed to serve from the freshman class. They will probably be elected after the first edition of the paper is out.

MARRIAGE DECLARED VOID

Court Finds That H. C. Brose Secured Consent by Threats.

QUICKLY ANNULLED

Vice Chancellor Bergen Hands Down Decree—Sensational Episode.

The case of Nellie Williams, a fifteen year-old girl, residing on West Fifth street, against Henry Brose, of Vine street, to set aside a marriage ceremony as void for duress, which, as stated in The Daily Press of Tuesday, was then on trial before Vice Chancellor Bergen, has been decided in favor of Miss Williams. Brose in February last, took Miss Williams to Justice Clark in Scotch Plains, and had the ceremony of marriage performed. The testimony taken proved to the court's satisfaction that Brose had intimidated Miss Williams, and compelled her to go with him and submit to the ceremony, while she was in a State of terror, fearing that he would execute his threats. The Justice knew nothing of the threats.

The testimony showed that Brose and Miss Williams went directly from the Justice's office to the home of Miss Williams in this city, where Miss Williams, in the presence of Brose, at once told her sister that Brose had frightened her into marrying him. Brose left the house in a few minutes, leaving Miss Williams with her father and mother and sister. The parties have never been alone together since the ceremony was performed. The parents were heart-broken, and Miss Williams, who became so seriously ill that it was feared she might die. Upon the parents laying the facts before counsel, they were advised that if the girl's story could be corroborated in its essential features, the Court of Chancery would declare the ceremony to be a nullity.

Suit was begun, in which the Chancellor was asked to declare that Miss Williams was under duress at the time of the marriage ceremony, and that such ceremony was null and void. In granting the relief prayed for, and setting aside the marriage and declaring that each of the parties is still unmarried, the Vice Chancellor referred to the well-settled principle that it is only upon the most satisfactory and conclusive evidence, that the court will adjudge a ceremonial contract of marriage void, and will never accept the uncorroborated evidence of the parties. The court held nevertheless, that marriage was a civil contract, and in order to its validity the voluntary consent of both parties is indispensable, unless the ceremonial marriage is afterwards ratified by their conduct. In this case, the court said that the evidence was conclusive that Miss Williams was under duress at the time of the ceremony, and therefore could not in legal contemplation, consent to the marriage; that there had been no ratification of the marriage by word or act, and that it was the plain duty of the court to declare the marriage absolutely void, and the parties to the ceremony to be unmarried.

The counsel for Miss Williams were William M. Stillman and Craig A. Marsh, Esqs. No similar case had ever been decided in New Jersey, but counsel advised that on principle, there could be no doubt of the power and duty of the court to free Miss Williams from the so-called marriage, if the material features of her testimony could be corroborated by credible witnesses.

The Vice Chancellor decided the case immediately upon the conclusion of the argument, declaring that if there ever was a case in which duress was clearly proved, it was the case then on trial.

Dunellen Football Outlook.

The Dunellen football team will hold a meeting Tuesday evening at Alberts' store, on Front street, to arrange for the season. All players, averaging 150 pounds or over, wishing to try for the eleven, are invited to be present. A good showing is expected of this year's team as all the former players are interested and also several new heavy men among whom are Stubbie, Peters, Coyle, Fisher, Fletcher, Churchill, Carey, Garvey and Brandon. All dates after Oct. 1 are open. Charles Lake is the manager.

—The North avenue cigar dealer, Kirch, is offering for an end of the week special—Marshal Ney, clear Havana diplomatics at four for a quarter—good smokes!

The Sunday-school of the Church of the Holy Cross will reopen for the season tomorrow.

Y. M. C. A. GYMNASIUM CLASSES BEGIN OCTOBER 1

MUCH INTEREST BEING TAKEN ALREADY BY YOUNG ATHLETES.

With the return of cool weather, there seems to have sprung up a renewed interest at the gymnasium of the local Y. M. C. A. The floor has been crowded for the last three days and every indication points to a large membership and a successful season.

At a recent meeting of the physical department committee, plans for the work of the coming year were discussed and Physical Director Henckel presented his plans for the organization of the various classes. There will be the same classes which there were last year, though a number of improvements in the time scheduled were introduced. The schedule of classes for the next year will be announced in a few days. The business men's class will be decidedly larger than ever before, as several applications for membership have been filed. Mr. Henckel said this morning that all the classes will be much larger than formerly, and that the capacity of the gymnasium will be crowded to the limit.

The class work will begin October 1, and the committee has planned for some sort of a formal opening at that time. It is not known at present whether an exhibition will be given or not.

BOYS' CONFERENCE.

Y. M. C. A. Preparing for State Meeting to be Held in This City in October.

For the first time in six years the New Jersey Boys' Conference will be held in this city on October 28, 29 and 30. A meeting of the directors of the conference at which Kenneth Robbie will be present, will be held at Newark, Monday. Representatives from all the associations in the State will attend the meeting, and will be the guests of State Secretary Charles T. Kilborne. At this meeting the subject for the conference will be decided upon and the programme will be outlined.

The boys' work committee of the local association held a meeting recently at which the heads of the various committees were appointed. They are as follows: Entertainment committee, O. S. Rogers; reception committee, Dr. Norman H. Probasco; church committee, Phillip Suffern; music committee, Kenneth Shapp; ushers, Harry G. Thompson and Stuart Freeman.

The banquet will be in charge of the Ladies' Auxiliary. There will be other appointments on all these committees from the members of the boys' department.

LAKE MUMFORD GONE.

Borough Department Engine Cleans Up Crescent Oval.

Through the efforts of B. A. Mumford and Mayor Smalley, the ground at the Crescent Oval has been put into condition for this afternoon's game between the Plainfield A. C. and the West Ends, of Somerville.

Yesterday morning the water was several feet deep all over, and the entire ground from home plate to the border on left field was literally a lake. Though at first it seemed impossible to draw up the water in time for the game today, it was finally accomplished at 5 o'clock this morning after working all night.

The credit is due to Mayor Smalley. The mayor offered the services of the North Plainfield steamer, which he subsequently caused to be sent to the field. The steamer worked till 5 o'clock this morning, pumping over 1,000,000 gallons of water. The steamer was in charge of Frank Schnuck, assisted by members of the North Plainfield Fire Department.

Many Robins Killed.

A remarkable incident in connection with the severe storm of last Wednesday night, was the finding the morning after on the lawn at the home of Former Mayor John F. Wilson in North Plainfield, of seventy-two dead robins. Mr. Wilson's lawn was strewn with broken limbs and debris of all kinds and cleaning it up Thursday morning the robins were found. Mr. Wilson personally counted the dead birds and afterward had them buried. That there should be so many robins in that section was a great surprise to him. For a long time past Mr. Wilson has been interested in a pet robin who would come to his front door whenever he would give a peculiar whistle. Since the storm this bird has failed to put in an appearance.

—Use Press Want Ads.

DECISION RESERVED IN ISAAC LAMBERT'S SUIT

SQUIRE CLARK HEARS CASE AGAINST TELEPHONE CONCERN.

After several attempts the damage suit of Isaac Lambert against the Northeastern Telephone and Telegraph Company was tried in Judge Clark's court, at the Plains, yesterday afternoon.

Two weeks ago the company was granted a non suit on account of Lambert, in naming the plaintiff, named the Philadelphia and New York Telephone Company. When the case was called Harry C. Runyon, counsel for the company, asked for a non suit and it was granted. Another suit was immediately started and was to have been tried Saturday of last week, but was adjourned at the request of the defendant's counsel. When the case was called yesterday the little court room was packed with the friends and neighbors of Lambert who had gathered to watch the legal battle their neighbor was waging against one of them soulless corporations, as they termed the company. Besides this, if Lambert was successful in his suit other suits were hinted at.

Lambert's interests were looked after by Walter Hetfield, Sr. Lambert stated in his complaint that the company in putting up their line past and through his property was exceeding the privileges of their contract by cutting down trees and taking more than the agreed number of feet upon his land in placing their anchors for the guy wires used to brace the poles. He placed his damages at $200. The company denied this and claimed their contract allowed them to erect their line through the property without restriction. After listening to the testimony and the able summing up of the case by the opposing counsels, the court decided to take the matter under considerable, so reserved his decision until Thursday afternoon of next week at 2 o'clock.

DRYDEN PREDICTS A BIG SWEEP IN STATE

NEW JERSEY IS FIRMLY WEDGED IN REPUBLICAN PARTY.

Senator Dryden is optimistic as to the situation in his own State of New Jersey.

"I consider this State," he said to a reporter, "as firmly wedged in the Republican column as that of Maine, and I believe that election day will show a large Republican plurality. Our people generally are satisfied with existing conditions and are enjoying the prosperity for which the party as a whole is responsible. There are no serious differences within the party lines anywhere.

"There are no State issues upon which our party is divided. Concerning the equalization question, upon which the Democrats, with a flourish of trumpets are boasting political capital, I have no hesitation in speaking and in no uncertain words, as to our party's position thereon. The party's position upon that question will be definite and sound. It will not be stampeded, however, into any hysterical action which will be unfair and unjust to legitimate business interests on the one hand, nor will we be deterred from doing boldly and conscientiously what the interests of the people in question and equity require on the other. The party has never yet shrunk from the consideration of any question, no matter how delicate or important, when it has been for the people's welfare. It will not do so now. I am firmly convinced that our citizens are of the opinion that the Republican party, which has always kept its pledges, is the only party to properly handle this as well as all other important problems affecting the interest of the State at large."

Two Failures at Elizabeth.

Nathaniel D. Williams, dry goods and carpet merchant of 136 Broad street, Elizabeth, made an assignment to Charles H. K. Helsey, secretary and treasurer of the Union County Trust Co., of that city. Application has been made in the Court of Chancery, Newark, before Vice Chancellor Stevens for the appointment of a receiver for the Millin Printing Company, of Elizabeth.

—A fine lot of choice peaches, white and yellow fruit, will be disposed of by Neuman Brothers this afternoon and evening. See the display and make selections at 75c, 90c and $1 per basket.

TAX RATE FLUCTUATION

Twenty Years Ago $85,816.20 Was Appropriated.

RATE THEN BUT $1.84

Now With All Improvements of a First-Class City, It is But $2.52.

Just now when various cities and towns are receiving reports concerning their valuations and tax rates, it is interesting to glance backward twenty years and note the progress made in regard to Plainfield's improvements, tax rates and valuations. The taxpayers are now awaiting the announcement of the rate for the coming year and the prospects are that it will be a trifle less than last year, when it was $2.52. The Board of Assessors are striving to reduce the rate if possible, although the present rate is considered a fair one.

Twenty years ago the city had practically no macadamized streets, a volunteer fire department, no Board of Health, Public Library or sewage system and there were but three public schools. There were few sidewalks and the town streets were lighted at night by gas lamps, while the police department consisted of three or four men. To be sure all of these improvements cost money, but when it is considered that the increase in the tax rate during these twenty years has only been sixty-eight cents, one can realize that the addition has been a modest one and one not tending to extravagance.

It is generally admitted that Plainfield gets as much if not more for its expenditures than any other place of its size in New Jersey or the country. The town is noted for its freedom from "graft," while there are many towns where it is openly admitted that certain persons have to be seen before contracts are made. The town has been fortunate in having officials who are above this practice, men who cannot be bought and who have the best interest of the city at heart.

Twenty years ago, in 1884, there was raised $85,216.20 to run the city and the rate that year was $1.84. Some persons may say that a jump from this rate to $2.52 in 1903 is too much, but the valuations have about doubled in that time. In 1884 the valuation was $4,636,750, while last year it was $9,333,000 and there was raised for the city's expenses $333,335. The tax rate for each year from 1884 to 1904 is as follows:

1884, $1.84; 1885, $1.74; 1886, $1.86; 1887, $1.90; 1888, $2.18; 1889, $2.15; 1890, $2.24; 1891, $2.22; 1892, $2.20; 1893, $2.20; 1894, $2.22; 1895, $2.22; 1896, $2.30; 1897, $2.52; 1898, $2.42; 1899, $2.56; 1900, $2.50; 1901, $2.50; 1902, $2.50; 1903, $2.52.

Today the city has nearly every street macadamized, a well-regulated street sprinkling system, up-to-date fire and police departments, police patrol system, the fire department has three houses, the property being owned by the city, and the latest apparatus. There is also a successful sanitary sewage system, a good system of street lighting, seven public school buildings and a new city high school now building, an efficient and wide-awake Board of Health, a well-appointed public library and reading room and art gallery, while good sidewalks are to be found in every part of the city. With these improvements the city is growing steadily and the fact that within a few weeks several large property deals have been effected, shows that property values are increasing very fast. Other improvements, such as a municipal system of collecting garbage, a city park and paved streets are considered things of the near future, but it is safe to say that the Common Council will not introduce them until the city is able to pay for them.

Delay Tax Rate Announcement.

The Board of Assessors will not announce Plainfield's tax rate for the coming year until after a conference with the finance committee of the Common Council, it being the wish of these officials that it be made in that way. There is strong possibilities that the rate will be a trifle lower than last year.

Trolley System Change.

Commencing yesterday the crews operating the Dunellen-Newark trolleys changed at Roselle, instead of Elizabeth, as heretofore. The men are somewhat disappointed in the new order as they expected that they would run through from Newark to Dunellen without change.

—Use Press Want Ads.

—Roth & Co. will be closed all day Monday, September 19, on account of holiday. 9 14 4

POINTS FOR THE BUYERS

READY REFERENCES FOR THE LOCAL BARGAIN SEEKERS.

The electrical business is pretty well rushed just now but if anyone can do your work promptly it is Allen B. Laing.

If you contemplate building a house or any kind of a structure, consult with Titus H. Laury, the contractor, and he will quote you low prices.

A fine smoke made by a man who knows how, Dobbins' "Nickel Yara" set the habit of smoking no other. Other brands and grades to suit all tastes.

If you purchase your coal from the Keely Coal Company, of South avenue, there will be plenty of warmth for yours and nothing but satisfaction in the price.

If you had got Hoagland to do your work, you would not be complaining now that the expressman was too late for your train. Hoagland is always on time and all orders are given prompt attention.

"Waldorf quality" in Plainfield means the best that Henry Windham can do in making his patrons contented with rooms, service, etc. He has been in the business too long to fail in any particular.

Have you ever noticed how Peck advertises? He simply states his name, without quoting prices. The name is sufficient to satisfy most people. Peck stands for good quality and the best possible value.

The finest safe deposit vaults in the city, a strong board of directors, deposits subject to check and drawing interest, "traveller's checks" on foreign countries, and last but not least, a special ladies' department.

The Plainfield Trust Company is recognized as Plainfield's leading bank. Perhaps you were not aware of this fact, when you put your money in less secure places. If you want to make money, take advantage of a good thing, and put your savings where they will be saved.

The Surprise Store is advertising a special school opening sale. Among the offers quoted are boys' Norfolk school suits, cadet waists and blouses, and the famous eagle shoes. You will be really "surprised" when you see the excellent value for the most reasonable prices. That's where the name comes in.

Have you tried any of the Plainfield Spring Water Company's bottled water? No? Then you've been running chances of sickness on account of water long enough. Not that the ordinary water is not healthy, but it may not agree with you. If your constitution cannot stand lime, you should not use it.

Don't drop your watch on the floor or ground if you can avoid it, but if you should be so unlucky why the best thing to be done is to let Moraller look it over. He has the "know how" needful in such cases. Any of the fancy little "art nouveau" trinkets which you see in New York can be duplicate there at the same or better prices.

Levy Brothers, the West Front street dry goods merchants, are making extensive arrangements for the fall and winter trade. Their stock will be larger than ever and will comprise the best goods in the market, all of which will be offered at exceptional prices. Don't overlook the well-appointed millinery department, where the latest styles in women's hats are shown.

LITERARY.

Clara Morris, in Collier's for September 17, says: "At the theatre the weary and the care-ridden seek forgetfulness for a little while, and presently they actually weep at fictitious woes, laugh at fictitious misunderstandings, and heartily applaud all patriotic or noble sentiments—thus returning thanks, as it were, for the lesson unconsciously learned. And lying close to the heart are liberty, enlightenment, and progress—involving in their development and fruition suffering and happiness, vice and virtue, error and truth, defeat and victory—the stage comprises them all! Oh, what a power! and when we see the victories won for the stage by it, we feel that sympathy is the fulcrum with which the pulpit should lift the world!"

Let me say I have used Ely's Cream Balm for catarrh and can thoroughly recommend it for what it claims. Very truly, (Rev.) H. W. Hathaway, Elizabeth, N. J.

I tried Ely's Cream Balm and to all appearances am cured of catarrh. The terrible headaches from which I long suffered are gone.—W. J. Hitchcock, late Major U. S. Vol. and A. A. Gen., Buffalo, N. Y.

The Balm does not irritate or cause sneezing. Sold by druggists at 50 cts., or mailed by Ely Brothers, 56 Warren St., New York.

Mrs. Samuel Harper and family, of South avenue, have returned from Europe after an absence of four months.

PERSONAL.

Mrs. Thomas Brown and children, of Raritan, are visiting relatives here.

Henri Pedefloss, of Washingtonville, has returned from a pleasure trip to Europe.

Miss Abbie VanCleef, of West End avenue, is visiting her father at East Millstone.

J. L. Moran and family, of the borough, have returned from their summer outing.

Abram VanCleef, of Elm place, has returned home from a visit in Hunterdon county.

Alden Moore, of Williams College, who has been on the reportorial staff of The Daily Press during the summer months, left town today for college to resume his studies.

No Cards for Reception.

At the reception to Mr. and Mrs. Robbie, which will be given at the Y. M. C. A. tonight, there will be no cards, but all members of the Boys' Department and their parents, the members of the Auxiliary, and friends of the bride and groom are cordially invited. The Y. M. C. A. orchestra will furnish music during the evening and an entertainment arranged by O. S. Rogers and Dr. N. H. Probasco will be given. The reception will begin at 8 o'clock.

Church Notes.

The finest city and village Churches are painted with the Longman & Martinez Paints, and we want every Church to accept our donation whenever they paint.

O8&6 make 14, therefore when you want fourteen gallons of paint, buy only eight of L. & M. and mix six gallons of pure Linseed Oil with it, making actual cost of paint about $1.20 per gallon.

Don't pay $1.50 a gallon for Linseed Oil (worth 60 cents) which you do when you buy other paints in a can with a label on it.

Many houses are well painted with four gallons of L. & M. and three gallons of Linseed Oil mixed therewith.

Wears and covers like gold.

These Celebrated Paints are sold by Woolston & Buckle, Plainfield; H. C. Meyer, Scotch Plains.

EDUCATIONAL.

Home School for Young Boys.
BOUND BROOK, N. J.
(Sebring Homestead, Greenbrook.)
Boarding and Day Scholars receive thorough instruction; experienced teachers; School conducted as a family; safe boating, bathing, fishing and skating; country location with city conveniences. For further information address the Principal. 9 10 4s

NINTH SEASON.
Mr. Frederick F. Dawes,
Assistant Teacher with Mr. George T. Dodworth, 12 East Forty-ninth Street, New York.
CLASSES FOR DANCING AND POLITE TRAINING.
Seminary Hall, Plainfield, N. J.,
Commencing
TUESDAY, OCTOBER 11, 1904.
9 13 2ms

WILLIAM HOLMES,
BARITONE.
VOICE CULTURE.
Rooms 202-203 Babcock Building.
9 12 6

Plainfield Seminary
Thirty-seventh Year.
Principals { MISS KENYON / MISS ARNOLD

-Piano Instruction-
Miss Anna O. Marsh and Miss Minnie S. Marsh.
Virgil Clavier Method, a Specialty.
915 Madison Avenue. 9 1 tf

The Hartridge School,
303 E. 7th St. & 107 W. 7th St.,
Reopens Sept. 21st,
9 6 12 at 9 o'clock.

J. Edmund Skiff,
Voice Culture,
Babcock Building.
Send for circular.

New York Law School { 35 Nassau St., New York City. } 'Dwight Method' of Instruction.
Students may take Day School or Evening School. LL.B. in two years; LL.M. in three years. High standards. Prepares for bar of all States. Send for catalogue.
8 1 eod 2m GEORGE CHASE, Dean.

VIOLIN INSTRUCTION.
Miss Emerson, pupil of Prof. Markees, Berlin, Germany. Tuesdays and Fridays from 2 to 5. Babcock Building, Studio 305. For particulars address Carnegie Hall, 874 New York.

Plainfield Business College
Front St. and Park Avenue.

St. Gabriel's Academy,
Corner Jackson and Watchung Avenues. Select School for young ladies and boys from 6 to 12 years old. 9 6 1m

We Offer
the finest cuts of the Choicest Meats in the market, yet our prices defy competition, considering quality.
Meat, Poultry and Seafood
bought of us will fulfill all your expectations. Let us add your name to our long list of pleased customers.
Bivalves. Rockaways. Blue Points.
FRED ENDRESS
131-135 W. Front St.

IF you have never succeeded in getting glasses that improved your vision, don't you think it advisable to drop in and see us? It will cost you nothing unless you choose to give us an order.

STILES & CO.
Philadelphia EYE SPECIALISTS
107 E. Front St.
Every Thursday.
Hours:—11:15 a. m. to 1 p. m. and 1:45 p. m. to 4:30 p m.

YOU WILL NEVER BUY A HOME WITH MONEY PAID FOR RENT IN THE PAST.
START NOW TO
OWN A HOME
of your own by taking out shares in
THE CENTRAL
Building and Loan Asso'n.
OF PLAINFIELD.
J. F. MacDonald, Sec'y.
Smalley Building, No 149 North avenue 4 14 tf

Opening of
School Supplies
and
Fine Stationery
at
Harper's,
411 Park Ave., Plainfield, N. J.

The Park Stables.
Livery and Boarding.
108 Somerset Street
Telephone 493 J. North Plainfield.
High-class Horses and Carriages. Prompt Service.
JAMES D. FRAZER.

Fresh Vegetables.
We go on the principal that good quality pays both you and us, first, last and all the time. You'll find here the very choicest selection of fresh Vegetables—now's a good time to buy them for canning, as they're low in price.
W. W. DUNN.
The Park Grocer,
Duer Street and Lincoln Pl.

BUTTER, EGGS and POULTRY
direct from best Jersey farms.
Celebrated Bacons & Bolognas.
Fancy Creamery Butter 26c.
All Eggs positively Fresh.
H. H. Smith,
228 Park Avenue, Opp. North.

Plainfield Property
For Sale, To Let and Exchange.
Now is the right time to buy—have some bargains. IRA L. LaRUE,
Coward Building, 109 Park Avenue.

Use Press Want Ads

DR GOSSOM'S KIDNEY & BLADDER CURE
IS GUARANTEED To Positively, Quickly and Permanently..... CURE
Bright's Disease, Backache, Dropsy, Gravel, Diabetes, Rheumatism, Gout, Weak Heart, every Urinary Disorder, Aching Pains over the Hips and Kidneys, Dimmed Vision, Periodical Headaches, Pain in Urethra, Despondency or "Blues," Sallow Complexion, Foul Breath, Bad Taste in the Mouth, in fact all Irregularities caused by and associate symptoms of Bladder and Kidney Trouble in any form; no matter how long you have suffered, nor how terrible your affliction may be, Dr. Gossom's Kidney and Bladder Cure will cure you. It eradicates totally and completely any irregularity or symptom of Kidney and Bladder Trouble and puts those most vital organs in as perfect and healthy condition as in childhood. It never fails. Remember it is guaranteed to cure.
DR. GOSSOM MEDICINE Co., Chicago, Ill. Springfield, Mass.
Dear Sirs: I take pleasure in stating that Dr. Gossom's Kidney and Bladder Cure cured me. They are the best tablets I have ever taken. They are the only ones that helped me. In fact, cured me so that I stayed cured. I can cheerfully recommend them to anyone. GEO. PAYNE, 122 Maine Street.
Weak and unhealthy kidneys are the cause of more sickness and suffering than any other disease. If you have the slightest symptom of these troubles—don't delay; fatal results may follow. We have placed the price within the reach of all.
50 CENTS PER BOX.
T. S. ARMSTRONG, Druggist, Cor. Park and North Avenues

SCHOOL OPENING SALE.
For the opening of School we offer special inducements in
Boys' and Young Men's Clothing, Furnishings, Shoes and Hats.
Prices to suit everybody.
Boys' D. B. and Norfolk School Suits from 1.50 up.
The famous "Cadet" Waists and Blouses, the very best line made for Boys'. Special at,.... 48c
The reliable "Eagle" and "Lucky" School Shoes for Misses and Girls' at lowest possible prices.
REMEMBER THE NUMBER.
The Surprise Store
324 West Front Street, Plainfield, N. J.

WE GIVE BLUE EXCHANGE STAMPS
I. H. BOEHM
109-111-113 West Front Street.
126 Park Avenue.

Millinery Department.
We are showing our new line of Ladies' Outing Hats at prices that cannot help but please careful and cautious buyers. We have everything that is new in Ladies' Felts, Shapes, Trimming, Feathers, etc.
ALL HATS PURCHASED HERE TRIMMED FREE OF CHARGE.

Men's Furnishings.
Our Men's Furnishing Department will be found in our Park Avenue store. This department will be open evenings until 9 o'clock and Saturday evening until 11 o'clock. Entrance to this department after 6 o'clock will be on Park avenue only, except Saturdays. We are offering Special Bargains in this department daily to make room for new Fall goods.

A. M. GRIFFEN
119-123 E. Front St., Plainfield, N. J.
TINNING AND PLUMBING DEPARTMENT.
I call special attention to our repair department. Have your heater put in order now to avoid the rush—which always comes at this time of the year. Estimates Given. Work Guaranteed. Stoves, Ranges and Oil Stoves, the best obtainable.
HARDWARE DEPARTMENT.
A complete line of Builders and Shelf Hardware. Machinist and Moulders Tools.
IN OUR HOUSEFURNISHING DEPARTMENT.
The 1900 Washing machines. Bissell "Cyco" bearing Carpet Sweepers! The "Excelsior" or "Home Rule" Stepladders. The Anti-rust Tinware. Washboilers guaranteed forever. The Lisk, 5 year guaranteed enamel ware in turquois, blue and brown. Preserving Kettles from 4 to 16 quarts, in agate, enamel, aluminum and porcelain lined.
5 per cent Cash Discount on $1.00 Sales or Over.

We Are
PREPARED
to put up the best awnings at most reasonable prices. A good awning properly put up will last for years. Let us estimate on yours.
We have specially interesting prices on Carpets, Mattings and Window Shades.

SHIRLEY & JOHNSTON, Babcock Building

THE USE OF
REYNOLD'S PETROLEUM HAIR TONIC
Means Healthy Scalp, Natural Growth of Hair (no falling out), No Dandruff. 50 cents bottle. Prepared only by
T. S. ARMSTRONG
Corner North and Park Aves. THE APOTHECARY. Plainfield, N. J.

THE FORUM.

Communications from readers of The Daily Press on all subjects of local interest are invited. All such communications must be stripped of personalities, and must be signed by the writer. His name will not necessarily be published. The editor is not responsible for views expressed in this column.

Dangerous Dams.

Editor, The Daily Press:

The recent storm emphasizes more strongly than any occurrence of recent years, the wrong and danger of allowing the dams to remain a day longer in Green brook in this city. There is no longer any practical need of their maintenance or retention—though they may provide ornamental ponds or lakes for their owners's lawns, they are at the same time collectors of silt and other matters deleterious to public health, also impeding the free flow of the water in storms, thereby causing overflow through our streets, filling cellars and generally damaging property and a source of menace to public health.

With but slight expense Cedar brook would be adequate for all needs of drainage of the eastern section of our city, but when augmented by the great overflow from Green brook it becomes a source of positive danger and damage to a very large portion of our city, and I believe the city might be held liable in a suit for damage in consequence.

This question has been urged before, but as usual it has been but talk. Let our Board of Health take this subject up seriously, and move toward the immediate abolishment of these dangerous obstructions.

J. E. Martine.

Cedar Brook, Sept. 17.

AMUSEMENTS.

The Hudson Theatre was brilliantly reopened Monday night in the production of Arthur W. Pinero's much heralded play, "Letty," and in the reappearance of William Faversham. The eclat of London approval does not, of course, always spell New York success, yet this passion drama of Mr. Pinero judged on its dramatic merits and by the reception it met last night, quite justified here its London reputation and should be one of the season's good things. The cast was a strong one, perhaps the strongest with which Mr. Faversham has ever been connected. He and his associates met the warmest kind of welcome and, what is of greater value, the heartiest approval of their efforts as the evening progressed. In fact, in one scene in the fourth act Mr. Faversham had an opportunity of which he availed himself so thoroughly that the house "rose at him" and he had twelve recalls. He has done nothing better than his acting in this scene. Mr. Faversham is provided with a part which fits him as well as the similar one he played in "Aristocracy" many seasons ago, that of the gentlemanly reprobate. It gives play to his finesse and to his mannerisms—and for plenty of cigarette indulgence. The scene sets were good, the second, a glimpse into cockney Bohemia, being especially effective.

A World's Wonder.

We often hear of the seven wonders, though in these times there are perhaps one hundred times that number, and perhaps the most popular wonder region in this vicinity is Manoh Chunk. Manoh Chunk is high up in the Pennsylvania mountains, and the several peaks have wide outlooks in every direction. A main attraction is the Switchback Railroad, the road forms an eighteen mile loop over and around the mountains, and is a very novel engineering feat. The first incline extends up Mount Pisgah to a height of 1370 feet above tide water. The car then bowls along a decline for several miles only to reach the base of another mountain which is climbed to a height of 1530 feet above tide water. The descent to the home stretch lies through a beautiful valley, and when the journey is finished the tourist is rather anxious for a renewal of the experience. On September 18, 1904, the New Jersey Central is to run a popular priced excursion to Manoh Chunk, the rate for the round trip to be $1.50. Special train leaves Plainfield at 9:20 a. m., arriving at Manoh Chunk early in the day, and as the return trip does not leave the Mountain City until 5:40 p. m., there is plenty of time for exploring the charms of Manoh Chunk.

9 10 7 c

World's Fair Coach Excursions.

Via the picturesque Lehigh Valley Railroad, $18 for ten-day round trip. The Lehigh Valley Railroad announces the following dates for its coach excursions to the St. Louis Exposition: Sept. 21 and 28; Oct. 5, 12, 19 and 26. For full information consult Frank Rowley, city ticket agent, 281 West Front street. 8 6 eod

Mrs. Benjamin A. Hegeman has returned from her summer outing.

Miss Emma J. Shupp, of Philadelphia, is visiting her sister, Mrs. William Hinton, of West Fourth street.

Charles Doolittle, of this city, a member of the Sophomore class at Rutgers College, will not resume his studies when college opens next Wednesday, but will take a year's rest on account of his health.

PARKER GOES HOME

Important Questions Settled at New York Conferences.

SENATOR GORMAN TO THE FRONT.

Will Be Active In Campaign, but Won't Supersede Taggart—Murphy-McCarren Fight Ended. Governorship Open.

NEW YORK, Sept. 17.—Several important questions were settled by the visit of Judge Alton B. Parker to New York and his conference with Democratic leaders. It was determined that Senator Gorman should have an active place in the campaign, but that Chairman Taggart was not to be superseded. The conference of Tammany leaders with Judge Parker resulted in the settlement of differences in Greater New York so far as they relate to national and state issues.

The selection of a temporary chairman of the Democratic state convention was made, and his name will be officially announced by Chairman Sheehan of the national executive committee today. The governorship and other state offices were discussed, but it was stated that nothing definite as to the selection of candidates will be determined until next week at Saratoga. Another matter left open is whether or not Judge Parker will make a series of speeches during the campaign. Other conferences will probably be held next week before Judge Parker's letter of acceptance is made public.

Judge Parker returned to Esopus on a West Shore train early in the evening.

Just before Judge Alton B. Parker, Democratic presidential candidate, started for Esopus he had his second conference within a few hours with Charles F. Murphy, leader of Tammany Hall. The interview was followed by a formal declaration on the part of Judge Parker that he is jubilant over the outlook for his election and that all is harmony in the Empire State.

So pronounced is the harmony, so far as local political affairs go, that Senator P. H. McCarren is to attend Tammany's big mass meeting in Brooklyn. William A. Doyle, who has been fighting to depose McCarren, will preside. Charles F. Murphy will attend "if his health permits," and Bourke Cockran is to make the principal speech. Mr. Cockran is to be Tammany's star orator during the campaign.

Talk of Jerome for governor is still rife in spite of the report that Mr. Hill had offered the district attorney the nomination for attorney general and that it had been contemptuously refused. John B. Stanchfield, E. M. Grout and Edward M. Shepard as candidates for governor were also considered by Judge Parker and his conferees. Senator Patrick H. McCarren made it evident that Kings county would give no support to Shepard's candidacy, though he comes from Brooklyn. McCarren's candidate is E. M. Grout.

What the convention will do next week, it was generally said, was undetermined, and there were possibilities of sudden and surprising developments after the arrival of the delegates at Saratoga.

Fairbanks Speaks at Cumberland.

CUMBERLAND, Md., Sept. 17.—Senator Fairbanks was introduced to 1,500 persons here by Senator Scott as the prospective Republican presidential nominee in 1908. He was enthusiastically cheered. In a five minute speech he said that a visit to the industrial centers of the country would show ample evidence of the virtue of Republican policies, fostered by William McKinley and maintained by Roosevelt. He asked if any one regretted having voted for McKinley, and there was a great chorus of "noes."

Stevenson to Take the Stump.

BLOOMINGTON, Ill., Sept. 17.—Former Vice President A. E. Stevenson of this city has accepted an invitation from the Democratic national committee to make a number of speeches and will take an active part in the presidential campaign. He will open the campaign in this city and will deliver his first speech here the latter part of this month. He will speak later at Madison Square Garden, New York, and will then travel through many states, delivering one or more addresses each day.

Wisconsin Decision Postponed.

MADISON, Wis., Sept. 17.—The supreme court of Wisconsin, before which is being tried the case involving a decision as to which of the two Republican state tickets is entitled to recognition, has adjourned until Tuesday, Sept. 27.

Eddie Bald an Automobilist.

POUGHKEEPSIE, N. Y., Sept. 17.—Edward C. Bald, the former bicycle champion, made his debut as a professional in the automobile races at the Dutchess county fair. Bald finished second in the five mile race for touring cars, which was won by A. S. Lee with a twenty-four horsepower machine. Colonel J. J. Astor's twenty horsepower machine, driven by B. Morgan, was third. Time, 7:02.

Bullfight Injunction Dissolved.

ST. LOUIS, Sept. 17.—Judge McElhinney of the Clayton circuit court sustained a motion to dissolve the injunction obtained by Attorney General Crow of Missouri to prevent further exhibitions at the bullfighting ring in St. Louis county. Later Attorney General Crow announced that he would carry the case to the supreme court.

RESULTS AT BRIGHTON.

Jockey Davis' Four Victories the Feature of the Day.

NEW YORK, Sept. 17.—The feature of the racing at Brighton Beach was the riding of Jockey Davis. Out of six mounts he rode four winners, his other two mounts finishing outside of the money. In his ride on Dekaber in the fourth race he appeared to be beaten at the head of the stretch, but gradually made up his ground and beat the heavily played second choice, Ostrich, by a head.

Jocund, at 1 to 3, and The Southerner, at 3 to 2, were the only winning favorites. Summaries:

First Race—Fleur de Marie, 4 to 1, first; Workman, 9 to 1, second; Confessor, 20 to 1, third. Time, 1:14 1-5.

Second Race—Jocund, 1 to 3, first; Brooklynite, 15 to 1, second; Woman, 7 to 2, third. Time, 1:46 1-5.

Third Race—Castalian, 12 to 1, first; Counterpoise, 7 to 2, second; Liberia, 5 to 1, third. Time, 1:13 4-5.

Fourth Race—Dekaber, 5 to 1, first; Ostrich, 3 to 1, second; Hurstbourne, 6 to 5, third. Time, 1:52 3-5.

Fifth Race—The Southerner, 3 to 2, first; Stolen Moments, 5 to 1, second; Ed Tierney, 4 to 1, third. Time, 2:05.

Sixth Race—Linda Lee, 10 to 1, first; Santa Catalina, 7 to 2, second; Raiment, 6 to 1, third. Time, 1:07 3-5.

BASEBALL SCORES.

Results of Yesterday's Games In National and American Leagues.

NATIONAL LEAGUE.

At New York—

Brooklyn	0	0	0	0	0	0	1	0	0	—1
New York	0	0	0	0	2	0	0	0	—	—2

Batteries—Jones and Bergen; Mathewson and Bowerman.

Second game—

Brooklyn	0	0	0	1	0	0	2	0	0	—3
New York	0	0	2	0	0	1	0	1	—	—5

Batteries—Cronin and Ritter; McGinnity and Warner.

At St. Louis—

Pittsburg	1	0	0	0	1	0	4	0	4	—10
St. Louis	0	0	0	0	1	0	0	0	0	—1

Batteries—Leever and Phelps; Taylor and Grady.

At Chicago—

Cincinnati	0	0	0	0	0	1	0	1	0	—2
Chicago	0	1	0	0	0	0	1	1	—	—3

Batteries—Twing and Street; Lundgren and O'Neill.

TABLE OF PERCENTAGES.

	W.	L.	P.C.
New York	98	34	.742
Chicago	78	52	.600
Pittsburg	76	52	.593
Cincinnati	74	56	.569
St. Louis	65	66	.496
Brooklyn	48	84	.364
Boston	46	85	.351
Philadelphia	39	93	.295

AMERICAN LEAGUE.

At Boston—

New York	3	2	0	0	0	0	0	0	0	—6
Boston	0	0	0	0	1	0	3	0	0	—4

Batteries—Chesbro and McGuire; Dineen and Farrell.

Second game—

New York	0	0	0	0	1	0	0	0	1	—2
Boston	0	2	1	0	0	0	1	0	—	—4

Batteries—Garvin and McGuire; Young and Criger.

At Philadelphia—

Washington	0	1	0	0	1	1	0	0	2	—5
Philadelphia	0	0	0	0	0	0	1	0	2	—3

Batteries—Patten and Clark; Henley and Schreck.

At Cleveland—

Detroit	0	0	0	0	0	0	0	1	0	—1
Cleveland	0	0	0	0	0	0	0	0	0	—0

Batteries—Stoval and Drill; Foss and Buelow.

Second game—

Detroit	0	0	1	0	2	0	0	0	0	—3
Cleveland	0	0	0	0	0	0	1	0	1	—2

Batteries—Jager and Drill; Moore and Osdick.

Game called on account of darkness.

At St. Louis—

Chicago	0	0	0	0	0	1	0	0	0	—1
St. Louis	0	0	0	0	0	0	0	0	0	—0

Batteries—White and Sullivan; Siever and Kahoe.

TABLE OF PERCENTAGES.

	W.	L.	P.C.
Boston	81	51	.614
New York	79	50	.612
Chicago	75	56	.576
Philadelphia	71	54	.568
Cleveland	69	59	.539
St. Louis	54	74	.422
Detroit	55	75	.423
Washington	22	98	.246

Shooting at Creedmoor.

NEW YORK, Sept. 17.—The Thurston match, the Old Guard trophy match and the revolver team match were concluded under perfect weather conditions at the fall meeting of the New York State Rifle association on the Creedmoor range. The Thurston match, which was open to every one, was won by Captain W. G. Hudson, Ninth regiment, N. G. N. Y., with a total of 135 out of a possible 140. He received a prize of $40. The winner of the Old Guard trophy match was team No. 2, United States marine corps, its total being 255 out of a possible 300. The victor is entitled to a $200 trophy presented by the Old Guard and $50 in cash. In the revolver team match first honors were captured by a team representing Squadron A of the national guard of New York, with a total of 813 out of a possible 1,250.

Major Delmar Fails to Break Record.

READVILLE, Mass., Sept. 17.—Major Delmar failed by three-quarters of a second to beat the unpaced trotting record at the Readville track, principally by reason of a somewhat heavy track and a stiff breeze that sprang up suddenly after the horse had started. When the son of Del Mar reached the three-quarters pole in 1 minute 30¾ minutes it looked as if the record would go, but the breeze and track proved too much of a drag. The times were 0:30¾, 1:00¾, 1:30¾, 2:02¾. It was a bad day for favorites, as only one won in the three principal events. The worst reversals were the defeat of Angiola by Jay McGregor in the 2:08 trot and the poor showing of Knox's Gelatin King (Anaconda) in the 2:10 trotting, which John Taylor won.

Highland Park Meeting Ends.

DETROIT, Mich., Sept. 17.—The Highland park meeting came to a close with a programme that while not particularly brilliant in class was productive of interesting racing and with one of the best crowds of the meeting in attendance. Favorites and outsiders played the most prominent parts in shaping the results. The steeplechase, which was the real feature of the day, developed into little more than a walkover for the 1 to 2 favorite, Balzac, who went to the front at the start and, opening a gap of almost a sixteenth of a mile, kept that margin to the end.

Weather Probabilities.

Fair; light to fresh southwest winds.

The Fischer **FISCHER PIANOS**

New Small Grand

The New Small Grand is the latest art product of our manufacture. Competent judges pronounce it **The Most Remarkable Grand Piano of Its Size Ever Made.** It occupies but a trifle more space than the upright and supplies a need where economy of room-space must be considered, and at the same time practically possesses all the Tone-power, Sweetness, Purity and Breadth of Melodic Expression that marks the FULL GRAND.

It is unique in design and satisfies the aesthetic sense of the most exacting. *It must be seen and heard to be appreciated.*

164 Fifth Ave. bet., 21st & 22d Sts. and 68 West 125th St.
NEW YORK CITY

VACATION IS OVER.

With the beginning of School comes the need of good illumination. "Home work" must be prepared. Poor lights mean weak eyes and headaches for the children.

The best gas burner on the market is

THE WELSBACH.

No artificial light so nearly approaches daylight. Its imitators always fail to give satisfaction. In the end it pays to buy the best.

Burners, complete, 60 cents to $1.10.

Mantels 15 cents and upwards.

GAS DEPARTMENT.

PUBLIC SERVICE.

Early Autumn Clothing Styles

Are ready for your selection.

The newest Brown colors—

---Suits and Top Coats---

for early Fall wear.

WERNER'S Clothing House....

206 West Front Street, Plainfield, N. J.

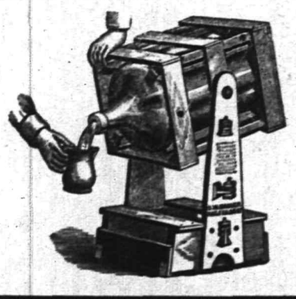

TRY 5 GALLONS
WASHINGTON ROCK SPRING WATER.

Orders by mail promptly filled.
Patent swinging crate, very convenient

Plainfield Spring Water Co
Box 743. Plainfield, N. J.

BUTTERMILK
WHY YES
we make it fresh every day, and Potcheese, too. Try some.
LINDSAY DAIRY,
Tel. 451 J. FARM MOUNTAIN AVENUE.

R. W. Barnes
Telephone 344-L 817 Park Avenue
FINEST FRUITS, VEGETABLES AND GROCERIES
SUMMER SAUSAGE, BOILED PORK TENDERLOIN, HAM, CORNED BEEF, PICKLES, FANCY CHEESES, PLAIN AND PHOSPHATE SYRUPS, ETC.

ICE CREAM
Wholesale and Retail.
I have vacated my store on Park avenue and am still making PURE ICE CREAM AT 32 BANK PLACE.
All orders by 'phone (No. 470y) or mail will receive prompt attention
LAKE HOUSE NOW OPEN. JOHN H. TIER.

Bluefish
That Whet the Appetite For More.
We'd like every woman in this city and vicinity to get acquainted with the quality of our Bluefish. Their absolute freshness and delicious flavor will tempt your appetite and whet it for more.
FRED. IVAMY.
Successor to Rogers & Co.,
232 West Second St.
Telephone 140.

BOICE, RUNYON & CO.,
PARK AVENUE,
Opp. North Ave., Plainfield, N. J.
Dealers in
BEST LEHIGH COAL,
LUMBER,
MASON MATERIALS,
&c. &c.
Sole Agents N. J. Pulp Plaster

ADVERTISEMENTS FOR NEW YORK HERALD AND THE WORLD RECEIVED AT THE DAILY PRESS OFFICE AT REGULAR RATES.

Now is the Time
to get cheap lumber. New White Pine Flooring, Window and Door Frames, Siding, etc. You can
Save 50 Per Cent.
on this lumber.
ALEX. KANE,
312 Fillmore Avenue.

FRANK VAN WINKLE
129 North Avenue
Bicycles Photo Supplies
Kodaks and Cameras
Bicycles stored, cleaned and repaired
Developing, Printing and Mounting a specialty

Advertised Mail Matter

Plainfield, N. J., Sept. 12 1904
E. H. BIRD, P. M.

Apgar, Mr Theodore	Jones, Mr Samuel
Adams, Mr H	Jackson, Mrs B
Craig, Mr Robert	Kyle, Mrs A R
Crane, Miss Hattie	McGarey, Mr Thos
Casino, Mr Searano	Maxwell, Miss Lilly
Day, Mrs H E	Mure, Miss Cursud
Dana, Mrs Rebecta Y	Nevius, Mrs Wm
Emerson, Miss Florence	Preston, Mrs Emma
Hicks, Mr Clarence J	Ricker, Mrs Ida
Honeyman, Mr Lewis	Wilson, Mabel
Harper, Mr M F	Wyckoff, Mr Edw

Please say "Advertised."

ESTATE OF Margaret A. Mulford, deceased. Pursuant to the order of George T. Parro, Surrogate of the County of Union, made on the application of the undersigned, Administratices of said deceased, notice is hereby given to the creditors of said deceased to exhibit to the subscribers under oath or affirmation their claims and demands against the estate of said deceased within nine months from the sixteenth day of June, 1904, or they will be forever barred from prosecuting or recovering the same against the subscribers.

LAURA M. LEWIS,
ELIZABETH M. CUTTER,
MARGARET M. TOWNSEND,
Administratices.

6 18 9s

HOAGLAND'S
EXPRESS and BAGGAGE TRANSFER.
Office 302 Park Ave. Tel. 322 W.

WILLIAM H. KIRCH,
Carpenter and Builder,
66 Duer Street.
Estimates cheerfully given.
Jobbing promptly attended to.
Telephone 402 J.

FLORISTS.

PHONE 398 L.
CHARLES L. STANLEY,
144 NORTH AVENUE.
A large stock of all seasonable Flowers always on hand. Flowering Plants, Palms and Ferns in large assortment. Floral Designs, Baskets and Centre Pieces artistically made up at short notice. Lowest prices. Greenhouses, South Ave., Netherwood. Phone 398 L.

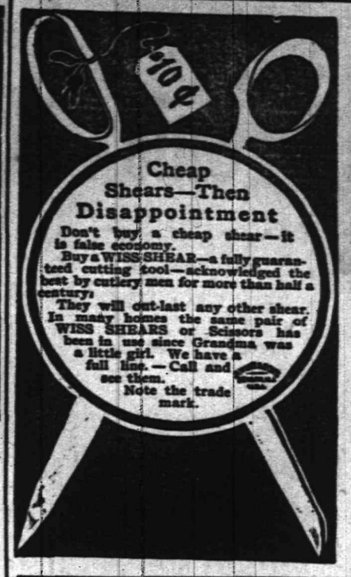

Campaign Pocket Knives

Like the Candidates,—
First-class.
Fully Guaranteed
and all right on the Tariff.

Gayle
HARDWARE CO.,
Front St. and Park Ave.

JUST ARRIVED!

Our new Fall Line of Wall Papers, Mouldings, Paints, etc. Did you say it was impossible for you to have any Decorating done this fall? Well, if it's on account of the price, we will show you a clear way to have it done. Just note some of these prices:

Ten thousand rolls of Stripe Effects and other designs in all colors. Former price 10c per roll, now per roll..... 5c

We have on hand some of last season's Kitchen and Bedroom Papers that sold for 5c to 12½c per roll, now..... 2½c

We also carry in stock a line of Ingrains, Burlaps, Tiles, Linerusta Walton and Silk Moire.

A word or two to you about our Paints. They are bettter than the best and sell at 95c per gallon. If you desire to have some work done get our estimate before you place your order elsewhere. We assure you a saving of at least 30 per cent. We are open evenings and deliver orders to all parts of the city and suburban towns.

Persian Wall Paper Company,
138 NORTH AVENUE,
Plainfield, N. J. 9 16 3m Telephone 333 W.

VACATIONISTS

returning to town will no doubt want to retain the good health and strength they've attained during the summer. Start in right by ordering THE BEST MILK and CREAM of

MARCHANT BROTHERS,
Plainfield Milk and Cream Company,
191 North Avenue, Plainfield, N. J.

DELICIOUS BUTTER, Fresh Eggs, FAMOUS BUTTERMILK
Call, Send Postal, or Telephone 398-J.
OUR WAGONS EVERYWHERE.

The Boston Cloak and Fur Store
245 West Front Street, Plainfield. Opp. Postoffice

Simply Trimmed Hats.
Now you can choose the handsomest line of Trimmed Hats and Turbans at popular prices.

Girls' School Clothing.
We've bought the handsomest line of tailored Reefers and Skirts which we will dispose at sacrificing prices.

The Plainfield Furrier is prepared to make your Furs look as good as new.

J. R. BLAIR
205 Park Avenue, Plainfield, N. J.
Hawes 1904 Fall Hats. Soft and Stiff.
Best $3.00 Hat on the Market.

PUTNAM & DEGRAW

Royal Tooth Powder, can	10c
Royal Talcum Powder, can	10c
Mennen's Talcum Powder, can	18c
Witch Hazel, bottle	10c
Violet Toilet Water, bottle	25c
Lyons' Tooth Powder, can	19c

Edison Phonographs, $10, $20, $30, $50
CASH OR EASY PAYMENTS.

Edison Gold Moulded Records 85 cents each.
Columbia X. P. Records, 25c.
Complete stock of Records and Supplies for all makes.

BICYCLES, SUNDRIES, REPAIRING.
HARRY K. LISTER,
161 North Ave. Opp. Depot.

GREER & GREENWOOD,
155 East Front Street.
Agents for Gardner and Vail's New York Laundry.
Agents for Dr. Jaeger's Sanitary Woolen Underwear.
Agents for Dr. Diernel's Linen Mesh Underwear.
HOSPITAL FOR DISABLED UMBRELLAS. SHIRTS MADE TO ORDER.

Advertise in The Daily Press.

CONTRABAND OF WAR

Russia Amends Rules to Meet Anglo-American Demands.

FOOD NOT STRICTLY SEIZABLE.

May Be Confiscated Only When Consigned to Blockaded Ports or Destined For Enemy's Forces—Fuel In Same Category.

ST. PETERSBURG, Sept. 17.—Russia's reply to the representations of the United States and Great Britain regarding contraband of war has been communicated to their respective embassies.

Russia in principle meets the views of the American and British governments regarding foodstuffs and coal and other fuel as being conditional contraband of war, distinctly placing them in the category of articles susceptible of uses both in war and peace, and as such only confiscable when consigned to blockaded ports or destined for military or naval forces of the enemy.

Shipments in the ordinary course of trade by private persons or firms, even to an enemy's port, may be considered prima facie not contraband, but upon this point distinct reservation is made. The simple fact of consignment to private persons does not preclude the possibility that the articles are not ultimately destined for belligerent forces, and Russia insists that it be not necessarily regarded as conclusive evidence of the innocent character of the goods. In other words, irregular ships' papers or other suspicious circumstances might vitiate the assumption of innocent character, but where such suspicion is raised the burden of proof to warrant legal seizure is to rest upon the captor. Count Lamsdorff pointed out, however, that captains of merchantmen also owed a duty in such cases.

Count Lamsdorff's reply was not presented in written form, but was communicated verbally to Ambassador Hardinge. It will not involve public amendment of Russian contraband and prize regulations, but in effect it becomes an official interpretation of the original regulations made by the commission composed of representatives of the ministries of foreign affairs, marine, war and justice, which considered the subject in connection with the objections raised by the United States and Great Britain, and as such will hereafter govern naval commanders and prize courts, which thus far in the war have classed all articles enumerated in article 6 of the Russian regulations as absolute contraband.

In this way Russia preserves her dignity by not making an open surrender, at the same time consenting to the interpretation asked for by the United States and Great Britain in the interest of the rights of neutral commerce. In some respects, however, there is good ground for the belief that the contention of the United States that railway material and certain kinds of machinery be classed as conditional contraband will not be accepted. To that extent Count Lamsdorff's reply to Ambassador McCormick may not be satisfactory to the United States.

Russians Stop British Steamer.

CONSTANTINOPLE, Sept. 17.—The British steamship Margit Groedel, with a cargo of coal from Cardiff for Sulina, reports that she was stopped by the Russian cruiser Terek on Sept. 6 off Capt St. Vincent. The Terek fired three blank shots to bring the steamer about. Two Russian officers and two armed men boarded the Margit Groedel and overhauled her papers. The captain of the Margit Groedel was asked to sign a declaration that he had not been put to any inconvenience by the delay. He at first refused, but when told that his steamer would be detained until the arrival of the Russian admiral the declaration was signed, and the collier was allowed to proceed.

The Lena Goes to Mare Island.

SAN FRANCISCO, Sept. 17.—The board of inspection appointed by Rear Admiral Goodrich has completed its inspection of the Lena's boilers and machinery. As their report has not yet been officially considered at Washington, the findings of the engineering experts have not been made public here. The Lena was taken to Mare Island navy yard under escort of the United States cruiser Marblehead.

Reading Road's Earnings Increase.

PHILADELPHIA, Sept. 17.—The seventh annual report of the Reading company, giving the operations of the Philadelphia and Reading Railway company and the Philadelphia and Reading Coal and Iron company for the fiscal year ended June 30, 1904, has been made public. The net earnings of the three companies before the payment of the Reading company's dividends and general mortgage sinking fund were $7,757,538, an increase of $2,559,756 over the previous fiscal year.

Fall Kills Prominent Attorney.

TRENTON, N. J., Sept. 17.—Elias P. Smithers, former register of wills of Philadelphia and a well known attorney of that city, has died at the Mercer hospital here from injuries received in a fall down a flight of stairs at the Hotel Sterling.

Canadian Pacific Boilermakers Strike

WINNIPEG, Man., Sept. 17.—All the Canadian Pacific boilermakers have gone on a strike. All the company's west lines are affected. The boilermakers expect the support of the machinists.

Prince Bismarck's Condition Critical

HAMBURG, Sept. 17.—Prince Herbert Bismarck is very weak, and his condition is most critical.

THE DAILY PRESS.

INDEPENDENT IN POLITICS.

A. L. FORCE, - Editor and Proprietor.

Published Daily, except Sunday, at 3:00 p. m.

108 North Avenue. Telephone Call 6t.

Two cents a copy. Ten cents a week. $5.00 a year—in advance.
No extra charge for papers mailed to points in the U. S. and Canada.
Delivered by carrier or by mail.
THE PRESS has the most complete carrier and mail service of any paper in the metropolitan district.
Any subscriber failing to receive a single issue will confer a favor by notifying the business office.
Advertising rates mailed on request.
Copy for Change of Advertisements to ensure change the same day MUST be in this office by 9 a. m.

WANT AD AGENTS.

A List of Places Established for the Convenience of the Public.

The Daily Press is the leading newspaper of Plainfield, and the small want ads costing one cent a word for first insertion and a half cent a word for each additional insertion, are popular and effective features of its advertising columns.

Agencies for the reception of ads of Wants, For Sale, To Let, To Loan, Board, Employment Wanted, Help Wanted, etc., have been established in Plainfield and nearby places as follows:

PLAINFIELD.

R. A. LAING, Stationer, 149 West Front St.
J. M. HARPER, Stationer, 411 Park avenue.
GEO. W. SCRIBNER, Newsdealer, 331 Watchung avenue.
WOMAN'S EXCHANGE, 502 Watchung Ave.
A. D. MALLINSON, Druggist, Fourth and Liberty streets.
R. E. MILLS, Lunch Room, 1217 West Front street.
CALLAHAN & SON, Grocers, 300 Richmond street.
JOHN P. POWERS, Druggist, 45 Somerset St.
GEO. F. BROWN, Real Estate, 94 Somerset St.
CURRIN & CONOVER, Grocers, 196 Somerset street.

NETHERWOOD.

WM. DAVIDSON, Real Estate, 1018 South avenue.

FANWOOD.

SCHEELEN BROS., Grocers, South avenue.
POSTOFFICE, North and Martine avenues.

SCOTCH PLAINS.

CHAS. F. WADE, Grocer, Park avenue.

WESTFIELD.

C. F. W. WITTKE, Newsdealer, Broad and Elm streets.
A. R. SNYDER, Newsdealer, 56 Elm street.

NEWARK.

FRED N. SOMNER, 794 Broad street.

GRANT AVENUE.

A. YOUNG, Real Estate, 815 South Second St.

DUNELLEN.

VAIL & ALBERTS, Confectioners, North Ave.

LINCOLN.

S. D. DRAKE, Real Estate, Postoffice building.

SOMERVILLE.

JOHN GERNERT, Stationer, Main street.

MARTINVILLE.

HENRY ZIMMERMAN, General Store, and Postoffice.

Plainfield, N. J., Sept. 17, 1904.

It isn't always the pretty ad that crowds the store. It's the stuff that goes into it that counts.—Ex.

Essex county found a grain of happiness when the farmer orator from Union sat on the boss from Hudson.

Next to Mr. Parker's courageous gold telegram, is his instruction to those compiling the Democratic party text book "to see that there is no word in it that reflects upon the personal honor and integrity of President Roosevelt."

If the Democrats of Somerset County have any idea of waging any sort of a fight in the present campaign they should place a North Plainfield man on the ticket, and David J. Carney, who has a host of friends in the borough, would be an ideal selection.

PERSONAL.

Mrs. J. D. Runyon, of Park avenue, is at Mt. Pocono, Pa.

James H. Robley, of Myrtle avenue, is home from Old Mystic, Conn.

Miss A. E. Lincoln, of Park avenue, is home from Lake Placid, N. Y.

Mr. and Mrs. Theodore H. Hardy, of Brooklyn, are visiting at the home of A. L. Force, Duer street.

Miss Carrie Kellogg, of Duer street; Samuel P. Case, of Plainfield avenue, and John McLaughlin, of Somerset street, are at Friend's Lake, N. Y.

F. T. Ostrom, sales agent for the Hygeia Ice Company, is about again after being kept from his feet by a painful injury to his foot on which a piece of ice fell.

Mr. and Mrs. Walter McGee, of North Plainfield, sail today for Portugal, where Mr. McGee goes on business for the Standard Oil Company. They will be absent two months.

For Allentown Fair.

The Allentown Fair is by all odds one of the most unique exhibitions of the country. Its attendance is simply enormous, and you ask why? Everything is complete to the minutest detail. The entertainments are exceptionally fine. The live stock show has no equal. The fruit and vegetable exhibits are among the finest procurable, and with the genuine good time always found at Allentown, there is no reason why the fair should not be popular. On September 22 the New Jersey Central will sell tickets at $1.50 to Allentown and special train will leave Plainfield at 7:32 a. m. 9 16 5

—Mr. and Mrs. Vincent Sokol have moved form 144 to 131 Duer street.

EDITOR MUST ANSWER.

Court Issues Writ of Attachment for Contempt—Judge Wants Case Appealed.

Judge Strong, at New Brunswick yesterday, granted a writ of attachment in the contempt proceedings against Francis W. Daire, editor of The Daily Times, for criticising the judge, and the editor is held in $500 bail, pending the further consideration of the case.

R. V. Lindabury argued against the issuance of the rule, on the ground that there were no cases obtainable where a court had found anybody guilty of contempt for criticising a court transaction that had been completed. He cited numerous opinions. Allan Strong, for the court, held that the court had authority from the common law to issue a writ. The writ was then issued.

Judge Strong declared he hoped the case would be carried up so that the higher court would decide whether "a court can have its efficiency ruined, absolutely ruined, by the press."

ANNOUNCEMENTS OF INTEREST TO PLAINFIELD CHURCHGOERS.

(Notices for this column will be inserted free if they reach this office by 10 o'clock Saturday morning).

Baptist.

First—Rev. Dr. J. A. Chambliss, pastor—9:30, Sunday-school; Rev. J. A. Francis will preach morning and evening.

Park Avenue—Rev. A. E. Finn pastor—10:30, subject, "Conquering the Seemingly Impossible"; 11:45, Sunday-school; 7:45, subject, "How Long Have I to Live?"

Reformed.

Trinity, Rev. Dr. Cornelius Schenck pastor—10:30, subject, "Asher"; 2:30, Sunday-school rally; 7:30, subject, "The Old Well.";

German Rev. John Justin, pastor—Morning, 10:30; evening, 7:45.

Marcounier chapel—3:00, Sunday-school; 7:30, evening service.

Presbyterian.

First Presbyterian, Rev. Chas. E. Herring, pastor—10:30, subject, "The Mission of the Spirit"; 7:45, subject, "The Message of Jesus for the Jewish New Year."

Crescent Avenue, Rev. Dr. John Sheridan Zelie pastor—services, 10:30 and 7:45. Communion service, 10:30.

Hope chapel, Rev. L. R. Howard, pastor—services 10:30 and 8.

Warren chapel, Rev. J. O. McKelvey, pastor—services 10:30 and 8

Bethel chapel, Rev. F. D. Tilden pastor—services 11 and 8.

Episcopal.

Grace, Rev. E. Vicars Stevenson, rector; Rev. Erskine M. Rodman, rector-emeritus—10th Sunday after Trinity—7:30, Holy Communion; 10:30, morning prayer, litany, and sermon; 3, Sunday-school; 5, even song; 8, mission service with sermon, in the chapel.

Church of the Holy Cross, Rev. W. Montgomery Downey, rector—7:30, Holy Communion; 11, morning prayer and sermon; 3:00, Sunday-school; 4:30, even song.

Mission Church of the Heavenly Rest, Rev. Robt. T. Walker, rector—9:45, Sunday-school; 11, morning service.

St. Stephen's, Rev. A. S. Peck, rector—9:45 Sunday-school; 11, morning service

Methodist Episcopal.

First Rev. Dr. W. C. Snodgrass, pastor—10:30, Sunday-school; 11:00 and 7:45, preaching by Rev. S. T. Jackson, of Perth Amboy; 7, Epworth League, leader, Thomas MacDonald.

Roman Catholic.

St. Mary's, Rev. Andrew M. Egan, rector—Masses, 6:30, 7:30, 8:30, 9:30, 10:30 a. m.; Sunday-school 2:30; vespers at 3:30.

St. Joseph's Rev. Wm. H. Miller, rector—Masses at 8:30 and 10:30 a. m.; Sunday-school at 3; Benediction of the Blessed Sacrament at 3:30.

Congregational.

Congregational church, Rev. C. L. Goodrich, pastor—10:30, morning service; 2:45, Sunday-school; 7:30, Christian Endeavor.

Friends.

Meeting held in meeting-house First-day and Fourth-day at 11 a. m. First-day school at 10 a.m.

Unitarian.

All Souls, Rev. A. C. Nickerson, pastor—10:30 preaching, subject, "The Way of Providence in Modern Life"; 12:00, Sunday-school.

Not Classified.

Christian Church, Rev. Phil A. Parsons, pastor—11, service; 2:30, Sunday-school; 8, preaching by Rev. George A. Francis, of Westfield.

German Lutheran, Rev. Mr. Melhorn, pastor—9:30, Sunday-school: 10:30, preaching.

Swedish Lutheran church—8, Rev. C. Peterson, of Arlington, N. J., will preach.

Rescue Mission—4, Rev. Dr. Whitney, of this city, will have charge of the meeting.

CITY JOTTINGS.

—Newton P. Drake, of the borough, is now at Browning, King & Co.'s new store at Broadway and Thirty-second street, New York.

—We want industrious young women to learn glove making. Machine furnished when proficient to do work at home. Apply Glove Factory, Washington avenue. 9 13 3 eod

—This afternoon and evening, Neuman Brothers will dispose of an unusually nice lot of extra fine peaches, white and yellow fruit, at 75c, 90c and $1 a basket.

—Eric Morallier, of 1st Fourth street, who was graduated this year from the Y. M. C. A. Training School at Springfield, Mass., has gone to De Pauw University at Greencastle, Indiana, where he will have charge of the athletic department.

—There has been some hitch in work on the new electric dynamo, which has been put in the Y. M. C. A. for the purpose of lighting the building. It was thought that by this time the machine would be in working order, and ready to connect with the wires, but the workmen say it will be some time before the dynamo will be in a finished condition.

MONDAY.

Sale of Framed Pictures.

Reg. Price 2.50. **1.39.** Reg. Price 2.50.

Elegant Oleographs consisting of Fruits, Game and Country Scenes, in heavy gilt frames, size 28x32 inches. The best picture bargain we've ever offered, now on exhibition in the west window.

SEASONABLE UNDERWEAR.

We are in every sense an underwear house. A careful study of the needs of our already large and constantly increasing underwear business enables us to offer many unusually good values in this line. This is the season for a change of undergarments. A call upon us will assist you in deciding upon the nature of the change.

MEN'S GARMENTS.

At 50c—Men's Gray Merino Garments of medium weight, fine, soft, full sizes, good fit.

At 1.00—Roots "Tivoli" medium weight gray garments, made of fine selected Australian lambs wools; unusually pleasant goods and do not shrink; 80 percent wool.

At 1.00—Natural gray gauze wool garments, very light and fine. Just the thing for immediate use.

At 50c—Men's heavy gray winter weight garments; half wool. Best half dollar goods we know of.

At 1.00—Roots "Tivoli" camels hair garments, about 80 percent wool; heavy, warm, full sizes. Splendid $1.00 value.

At 1.25—Roots "Tivoli" gray wool garments, extra heavy and made of selected wool. Same in double-breasted shirts $1.50.

At 1.50—Roots Valley cashmere garments, made of pure Australian wool and camels hair. Unusually pleasant goods to wear.

At 2.00—Roots extra heavy wool fleece lined camels hair garments; high grade wool, finely finished and very full sizes.

THE LAST DAY.

At 79c ea.—Saturday the last opportunity to buy our $1.00 "Lion" and "Monarch" neglige shirts at 79c each.

At 1.00 pr.—Meyers Cabretta Kids.
At 1.85 pr.—Dents $2.00 Kids.

LADIES' GARMENTS.

At 25c—Swiss ribbed medium weight garments. Full bleached, vests with either long or short sleeves. Knee length pants.

At 50c—Heavy Swiss ribbed garments, fleece lined, long sleeve vests only. Pants full length.

At 1.00—Medium weight ribbed garments, 75 per cent wool, full bleached. Very dainty, yet serviceable.

At 1.50—Imported ribbed garments of exquisite texture. Long sleeve vests and tights to match.

At 2.98—Imported combination suits. Full bleached garments of great beauty. Elastic—they will fit perfectly. 75 per cent wool.

At 3.75—Imported combination suits, made exquisitely of superior Lambs wool. Splendidly fashioned and charmingly finished.

At 25c—Long sleeve and no sleeve ribbed corset covers of medium weight.

At 1.00 Superfine imported Swiss Ribbed corset covers made of Australian wool.

At 79c—Ladies' white wool abdominal bands. Fine elastic comfortable garments.

INFANTS' GARMENTS.

A full line of fine wool Vests that button all the way down. The well known "Reuben" Vest, ribbed bands, rubber diapers, "Stork" drawers, etc.

The Famous Kid Glove Trio—P. & L. at $1.00; Centermeri at $1.50; Fownes at $1.50.

WOODHULL & MARTIN.

FREEHOLD AND PLAINFIELD N.J.

Levy Bros'

TWO STORES

115-117 West Front Street 'Phone 120 Plainfield, N. J.

Our Store Will Be Closed Monday, September 19.

Special Values in Boys' School Waists.

Big variety of Waists and Blouses, light or dark colors.....25c and 49c
Boys' School Caps, latest shapes.....25c
Boys' Campaign Hats.....25c
Extra heavy School Hose, value 25c, per pair.....15c

3---Blanket Specials---3

Lot 1—11-4 heavy Fleece Blankets, value 1.39, a pair.....1.00
Lot 2—Extra heavy and large white Blakets, value 1.50, for.....1.19
Lot 3—Extra heavy white Blankets, better grade.....1.39

HEADQUARTERS FOR CORSETS. HEADQUARTERS FOR MILLINERY.

JULES MARTIAL,
Delicatessen, Butter, Eggs.
All kinds Imported and Domestic Cheese. Try our French Coffees, the best roasted in the city. We also keep Canned Goods, Peas, Corn, Salmon, Tomatoes, Imported Sardines, Olive Oil, Beans, Succotash and others. Imported Maccheroni and Salousi. Give us a call. The only place in the city where you can get real Imported Goods.
129 West Front St., Plainfield, N. J.

HONEYMAN'S PRIVATE TOURS.
August 17, September 2, October 4—St. Louis Exposition. These are all ten-day parties.
Office: 181 North Avenue, Plainfield

Use Press Want Ads

Burd's New Millinery Store,
153 East Front St.
Fall's Newest, Choicest and Most Stylish Millinery Effects.
You are invited to call and examine stock before buying elsewhere. Having secured the services of Madame Rutherford, of New York, whose reputation is unexcelled, as trimmer, I feel confident of pleasing all.
LARGE LINE OF CHILDREN'S HATS.
OPENING SATURDAY

GITY NATIONAL BANK.

Condensed Statement, September 6, 1904.

RESOURCES.		LIABILITIES.	
Loans and Investments,	$966,182 46	Capital,	$150,000 00
U. S. Bonds to Secure Circulation,	38,000 00	Surplus and Undivided Profits, (earned)	162,726 68
Due from U. S. Treasurer,	1,900 00	Circulation,	38,000 00
Banking House Furniture and Fixtures,	71,202 50	Deposits,	951,548 33
Cash on hand and in Banks,	224,990 05		
	$1,302,275 01		$1,302,275 01

Pleasure and Profit

will be the result if you

Come To Peck's.

ESTABLISHED 1888 E. H. CLEVELY. TELEPHONE 308 W

Restaurant and Lunch Rooms.

Have you tried one of our Oyster Stews or Fries? VanName's Oysters used here exclusively. "Enough said."

Seperate dining room upstairs for ladies'.

155, 157, 159 North Avenue, Opposite C. R. R. Depot.

Local Agent For Horton's New York Cream.

Wholesale——Retail.

KIRCH **J. PHILIP KIRCH.** CIGARS

To lovers of Porto Rican Tobacco, we are offering a special inducement in Rucabado's "Maximo," to go at $1.50 per box of fifty. A chance of a lifetime. Do It Now.

120 NORTH AVENUE. Phone 487 J.

"U-Know-Us"

THE people who look forward to this great annual event (and the average attendance is 150,000) will be pleased to know that this year there will be several new and interesting features, the star of these being the Horse Show. Special rates and excursions on all railroads. Trolley roads direct to the grounds.

THE noblest animals and handsomest "turn-outs" will grace the occasion.

THE INTER-STATE FAIR

At Trenton, N. J.,

September 26, 27, 28, 29, 30, 1904.

The Greatest Event In The East.

AS USUAL, the Fair will include a Race Meet, Agricultural Exhibition, Poultry Show and Industrial Exhibition, and all will eclipse those of previous years.

EACH day will witness a new Vaudeville program. The management has arranged for reasonable transportation and hotel accommodations.

"U-Know-Us" 9 12 6 eod

YOUR EDUCATION HAS BEEN NEGLECTED

If you have not been taught the value of money and the advantage of SYSTEMATIC SAVING.

DO NOT ALLOW YOUR CHILDREN

To reach the age of manhood and womanhood without a little money of their own to help them along.

The PENNIES that they have saved,
The DOLLAR that you will add, (and oftentimes more,)

AND THE

DIME SAVINGS INSTITUTION

will accomplish a good result for them.

Porch Rockers. Lawn Settees. Willow Chairs.

Powlison & Jones,

149 & 151 East Front St.

THE LATEST GOODS IN

ELECTRIC AND GAS STANDS, FINE LAMPS, CHANDELIERS AND BRACKETS.

Jos. W. Gavett.

USE PRESS WANT ADS.

THE DAILY PRESS may be obtained from the following Newsdealers and Agents. 10c a week.

CITY.

Union News Co. . . . . R. R. Station
J. M. Harper . . . . . 411 Park Ave
E. A. Long . . . . . 149 W. Front St
A. D. Mattison . . . . Fourth and Liberty Sts
Trolley Waiting Room . . . . . Watchung Ave
M. Bell . . . . . Park Ave
H. E. Mattison . . . . . 85 Somerset St
Geo. Scribner . . . . . 331 Watchung Ave
J. Butfield . . . . . 212 Watchung Ave

SUBURBAN.

Dunellen . . . . . Wm. Giddes
Dunellen . . . . . John Alberts
New Market . . . . . Herbert Dunham
Bound Brook . . . . . Union News Co.
Somerville . . . . . John Gernert
Westfield . . . . . C. F. Wittke, A. E. Snyder
Scotch Plains . . . . . Chas. Elliott
South Plainfield . . . . . Walton Smith
Clinton Avenue . . . . Mrs. Meader, John Ryan
Fanwood . . . . . Chas. Elliott
Netherwood . . . . . L. Undal, J. Kiley

SUBURBAN NEWS.

DUNELLEN AND VICINITY.

A baseball team composed of old-timers, will meet a team of like calibre from Bayonne, this afternoon on the local diamond. In the local lineup will be such well known old favorites as Ed Herlich, Bill Brokaw, Al Giddes and Growles Nelson. These names alone give assurance that the game will be interesting and red hot from start to finish.

The Chesborough Manufacturing Co. team with which the locals will close the season on Oct. 1, has won the amateur championship of Perth Amboy and should give the locals one of the hardest tussles of the season.

Charles Doolittle has finally decided to re-enter Rutgers College this fall. For some time he did not expect to resume his studies this fall on account of his health, but will now go ahead as usual.

A number of local fans will accompany the team to Cranford today and see them wipe up the earth with the Cranford F. C.

Lee Keeler, of New York has been visiting at the home of James Craig.

Prayer meeting was held in the Methodist church last evening.

Harry Snigras spent last evening with out of town friends.

Maxwell Brakeley will spend Sunday in New York.

Percy Abbot is visiting out of town friends.

'PLAINS AND FANWOOD.

The former local team, now the West Ends, of Somerville, well padded, will meet the Plainfield A. C. team on Crescent Oval this afternoon. From rumors in the air the local follows will see but few of the old familiar faces in the West Ends' lineup. Many from town will attend the game nevertheless.

The political pot has hardly begun to boil yet in town. Neither Republican or Democrats are putting much life into the campaign yet, although it is early in the game and things may become more interesting after the conventions are held.

The opening of the new bowling alleys at the West Side House last night, was a most successful one. Lovers of the game from Westfield, Plainfield, Garwood and town were present to enjoy the sport.

Mrs. Frederick Shotton, who has been seriously ill for several months, does not improve as fast as her friends would hope for. Owing to her advanced age, her condition is considered critical.

The Brookside Gun Club is beginning to make preparations to resume the club's weekly Saturday afternoon shoots, which became so popular among the members last fall and winter.

Mr. and Mrs. William Hazel, who have been making their home for some time with Mrs. Hazel's parents, will shortly resume housekeeping, having rented a house in Plainfield.

Services at the Baptist church tomorrow will be as usual. Sunday-school, 9:30; morning preaching by the pastor, 10:45; B. Y. P. U. meeting, 7 p. m.; evening service, 7:45.

James Fitzgerald has been appointed a member of the Township Registry Board, to fill the vacancy caused by the resignation of Ferdinand Schmidt.

The cutting of the weeds along the trolley track from town to Leland avenue, is a decided improvement.

Glenside Park, which has had a most successful season, will not close until early in October.

Miss Addie Johnston resumes her studies at Bucknell College on Thursday.

SOUTH PLAINFIELD.

Neglecting to raise the gates in time, at the South Plainfield dam, the water flowed over the roadway like the falls of Niagara, doing much damage to W. E. Smith's pasture, covering it with mud, and carrying away bridges and fences all over his place. This has occurred twice within two months.

At the County Republican convention held at New Brunswick Thursday, John H. Conger was nominated for county clerk, and Messrs. Fordyce, Martin and Henry were renominated for the Assembly.

Provision has been made by the county freeholders for the improvement of the county jail by transferring $18,500 from the bridge accounts to the county buildings account.

Mrs. Wilroy Voorhees and daughter of Asbury Park, returned home yesterday after a visit with Mrs. Voorhees' parents.

Mrs. Muhlhahn, of New York, returned home today after being entertained a few days by Mrs. Oscar Thorne.

Public worship at the Earliest church tomorrow at the usual hours: 10:30 a. m. and 7:45 p. m.

Mr. and Mrs. Franklin and son, of New York, spent yesterday with friends in town.

Wilroy Voorhees, of Asbury Park, made a short stay with relatives in town Thursday.

Philip Smith is named as one of the football team of the Plainfield High School.

It is alleged that the primary elections cost this county over $1,000.

IN THE CHRISTIAN FIELD

WORK IN THE CHURCHES OF THE CITY AND BOROUGH.

Rev. Dr. J. A. Francis, formerly of Boston, will preach in the First Baptist church tomorrow.

Rally day exercises will be held under the auspices of Trinity Reformed church Sunday-school tomorrow afternoon at 2:30, when the school will resume its afternoon session. During the exercises the roll of members will be called.

The Sunshine Circle of Holy Innocents' church Dunellen will hold a "home-made" sale in the guild room of the church the first and third Saturday afternoons of each month from 2:30 to 5 o'clock. Beginning tomorrow. All desiring fresh home-made cakes, bread, pies, rolls, biscuits, candies, etc., can be furnished with same. Orders can be left with committee in charge.

BEHIND CLOSED PORTALS

HAPPENINGS OF THE LOCAL FRATERNAL ORDERS.

The members of Martha Washington Council, Daughters of America, are planning to hold an entertainment on Saturday night, Sept. 24.

At the meeting of Noah Dove Encampment Thursday night, the patriarchal and golden rule degree were passed on four candidates.

There was an important meeting of Somerset Council last night at the lodge rooms. Several new propositions were received and a number of candidates initiated.

There will be a district meeting of the Odd Fellows at Perth Amboy on Sept. 27, in which the local lodge will be represented. At a recent meeting of the Plainfield Lodge, No. 44, the following committee was appointed to make arrangements for the representation at the meeting: John Becker, Andrew Stiglitz and Steven Seltzer.

—Frank Tramen and family have moved from Chatham street to 144 Dorr street.

—The Union County Board of Freeholders, acting as a committee of the whole, Thursday made a tour of inspection of the road leading from Cranford to Baltusrol, which it is proposed to macadamize. It is improbable that the work will be done.

—Vincent W. Nash, Jr., in Justice Mattison's court, Thursday, secured a verdict in full for rent claimed by Jane M. Titus from her tenant, Mary Conroy. In default of payment the plaintiff will proceed to dispossess the tenant in spite of her lawyer's threat to sue for damages.

Guard Against Baldness.

Why neglect your hair? Is it coming out? Nature is telling you that your hair needs attention and care. You can safely guard against baldness by using

Randolph's Compound Quinine and Glycerine Hair Tonic.

It thoroughly cleanses the scalp—nourishes the roots of the hair stops it from falling out and promotes a new and luxuriant growth. For your appearance and comfort's sake, get a bottle, use it night and morning, and you'll have a beautiful head of hair.

Price 50c per bottle.

L. W. RANDOLPH.
The City Pharmacy,
143 W. Front St.

DRINK

A CUP OF OUR COFFEE OR TEA AND BE CONVINCED THAT IT IS THE BEST.

Java and Mocha - - 30c lb
Old Government Java, very fine 28c lb
Special Breakfast Blend - 25c lb
TEA--Formoso Oolong, delicious in flavor - - - 50c lb

Neuman Bros

Watchung Ave. and Fifth St.

Produce Dealer Dead.

Isaac E. Smith, colored, who has been a produce peddler in this vicinity for many years, died suddenly at his home in South Plainfield last evening. He was stricken with paralysis shortly after 6 o'clock and quickly passed away. He was fifty-six years old. Surviving him are a widow and two children. Funeral services over the remains will be held from his late residence Monday afternoon at 2:30.

Stationary Engineers' Meet.

An open meeting of Safety Association, No. 12, National Association of Stationary Engineers, was held in the rooms of the association, 220-221 Babcock building, last night, at which time a representative of the Shelby Lamp Company gave a photometer test and demonstration of its incandescent lamp and a comparative test was also made of other lamps.

U. V. U.'s Have Lawn Party.

Members of the Union Veterans' Union and their friends to the number of 100 journeyed to Westfield last evening where they conducted a lawn party at the home of Edward K. Townley. Music was furnished by a full orchestra and dancing and other amusements were enjoyed until a late hour. The return home was made shortly after midnight.

Contract Cases.

The cases of F. J. Blatz, Esq., against S. D. Drake and E. E. Egel and E. A. Depew & Co. against Meeker Bros., both on contract, have been adjourned for one and three weeks respectively. They will be heard at Justice VonMinden's court.

Another Patrolman.

Patrolman and Mrs. Peter Hamilton, of East Second street, are the parents of a son who came to their home a few days ago. He is a sturdy little chap and the local police have hopes of making him a member of their baseball team.

Mr. Phillips' Condition the Same.

Mr. Phillips, the well known actor, known on the stage as Edwin Varey, who has been detained at the hospital with an attack of dropsy, is in about the same condition, with slight chance for recovery.

W. L. Gavett, of Sandford avenue, has returned home from his summer outing in Maine.

Miss Katherine Honan, of West Fourth street, has gone to St. Louis to visit her brother, John Honan and incidentally view the Exposition.

Card of Thanks.

For their expressions of sympathy and many kindnesses during our bereavement, we wish to thank our neighbors and friends generally, taking this method of extending our feelings of gratitude at this time.

Mr. and Mrs. Andrew Muir,
Essex street.

AUCTIONEER LATOURETTE says he had tender perspiring feet since childhood . . .

Thorp's Foot Relief

cured them. Ask him about it. 50c per bottle. All druggists.

THE OLIVER TYPEWRITER.

JAMES BRONIS, Agent.

Olivers rented. Other makes repaired. A postal to P. O. Box 767 brings Bronis.

THE WALDORF

132-134 Crescent Ave., Plainfield, N. J.

Desirable rooms with board, all conveniences, refined and cultured patronage solicited, excellent service, clean, neat and table first-class accommodations. Summer season. United States Hotel Ocean Grove, N. J. E. V. and A. L. Waldorf.

DR. E. B. STOWE,
Graduate Chiropodist,
For Gentlemen and Ladies. Babcock Building
Office Hours—9 to 12 a. m., 1 to 6 p. m.
Telephone 367 w. All Instruments Sterilized

USE PRESS WANT ADS

This is the man who caters to the 'inner man'

TIMBO'S DINING ROOMS

133-135 North Avenue. Tel. 372 J

Order what you will, you'll find it on our bill. Prices are low; Timbo makes them so.

WANTED:

Orders for Drawn Work Sheets and Pillow Cases, Embroidery and Plain and Fancy Sewing of all kinds. Lessons given. Address M. A., Press Office. 8 31 tf

L. L. MANNING & SON,
Steam Granite Works.
Corner Central Avenue and West Front Street. Opposite First Baptist Church.

Townsend's Granite Works.
Fourth and Richmond Streets.
Telephone call 2214. Westfield trolley passes my office.

T. A. MOORE
Undertaker and Embalmer
Office—508 Watchung Avenue Telephone
Residence—503 LaGrande Ave. 451-J
OFFICE OPEN DAY AND NIGHT

GEO. W. COLE
Undertaker and Embalmer
202 W. Second St. Telephone 153
Office Open Day and Night

Established 1872
P. CASEY & SON
Undertakers and Embalmers.
Office 116 Park Ave. Res. 417 W. Third St.
Office open day and night. Tel. 1052

H. DeMott,
—UNDERTAKER—
Office 59 Somerset St. 'Phone 441-F.

DIED.

SMITH—At South Plainfield, N. J., Sept. 16, 1904, Isaac E. Smith, aged 53 years.

Funeral at his late residence, Monday afternoon, Sept. 19, at 2:30 o'clock.

WANTS AND OFFERS

Advertisements under this head one cent per word for first insertion and half a cent per word for each additional insertion. No advertisement received for less than ten cents.

☞ Please be sure and mention that you saw the advertisement in The Daily Press.

FARM hand wanted; American, German or Dane preferred. Address Farm Hand, Daily Press. 9 17 3

TO LET—Part of house; elegant neighborhood; to small family with first-class reference. Address C. L., care Press.

TO LET, with good board, in private family, 3d floor front, $4.50 week, to refined people only; also two connecting rooms, 2nd floor, gentlemen preferred. Address D. R. A. care Press.

WANTED—A cook. Apply at 741 East Front street. 9 17 3

BOY or young man to assist on farm; references. Box 446, Westfield, New Jersey.

SETTLEMENTS OF ESTATES—Quick sales and equitable exchanges my specialty; no deal too large or too small for me. William Jeffery, 321 Park avenue. 9 17 tf

TWO furnished rooms to rent; centrally located. Address S. A., care Press. 9 17 6

WANTED—Competent girl as chambermaid and waitress. Apply 911 West Seventh street. 9 14 tf

TO LET—Furnished heated rooms with private family. 137 Grove street. 9 17 3

FOUR rooms to rent. Apply 806 East Front street. 9 17 3

TO LET—Three rooms; city water and bath; 215 Somerset street; $11. Inquire at 72 Somerset street. 9 17 3

WANTED—Experienced girl as cook and to do ironing. 911 West Seventh street. 9 17 tf

WANTED—Two Tabor moulding machine operators for "20x30" and "14x16" machine; good wages. A. L. Ide & Sons, Springfield, Ill.

IF you have any real estate, for sale, exchange, or to let, send or bring full particulars to Charles L. Moffett, No. 309 North avenue, Plainfield, N. J. 5 15 tf

FARMS for sale; real estate and insurance. Wm. H. Rogers, Plainfield, N. J. tf

LOTS at great bargain; plot 150x150 feet on Watchung avenue; $6 per foot. J. T. Vail. 6 24 tf

FOR SALE—Properties from $1,000 to $17,000 to close estate, all in fine condition and good paying investments, and other properties for sale and rent; insurance placed in best companies; also several good lots for sale very reasonable. Mulford's real estate office, opposite depot. 7 15 tf

TO RENT—1 apartment; also 8-room flat. Enquire of Brock, 15 Mountain avenue. 9 6 tf

FOR SALE—Good hotel business. Swackhamer & Rusk, 119 West Front street. 9 10 tf

FOR SALE—Good business chance in Camden. Swackhamer & Rusk, 119 West Front street. 9 10 tf

HOUSES—Six and seven rooms; rent $13 and $15; all kinds of property for sale. D. F. Dugan, 511 East Seventh street. 9 12 6

RUNABOUT for sale cheap. 1089 West Front street. 9 12 6

FOR SALE—Handsome residence; fine location; big bargain; easy terms. L. S., care Press. 9 12 6

EIGHT-ROOM house on East Sixth street, in good order, to rent; $95; all improvements. Address Bargain, care Press. 9 12 6

FOR SALE—Building lots on Jefferson avenue, North Plainfield; road macadamized and curbed; or houses built to suit purchaser. P. S. Browne, 109 Park avenue. 9 12 tf

FURNITURE for sale; oak bedstead, springs, mattresses, feather bed and other pieces. Manley's storehouse, 311 Park avenue. 9 11 2

ROOMS with board; also table board. 311 East Fifth street. $ 27 1m

CHEAPEST house in Plainfield, contains 9 rooms, all improvements; fine barn; rent $35. Geo. F. Brown, North Plainfield. 9 16 tf

FARM for sale or exchange for Plainfield property; no incumbrances; one hundred twenty-five acres; good state of cultivation; 3½ miles from Somerville on macadam road; good buildings. Address Charles Geer, Second and Richmond Sts, Plainfield. 9 16 6

YOUNG man wants work at anything. Address Willing, care Press. 9 16 3

WANTED—Experienced operators and learners to sew on ladies' muslin underwear; paid while learning; steady work; good pay. Skirt factory, 339 Watchung avenue. 9 16 tf

WANTED—Smart and neat girls and women to make themselves generally useful. Skirt factory, 339 Watchung avenue. 9 16 tf

WANTED—A $3,500 house centrally located; East Second street preferred; also have a cash customer for a $1,400 house. Abbott & Manning, 168 North avenue. 5 18 tf

$200 BUYS Oldsmobile in perfect condition. Address Olds, care Press. 9 14 4

WANTED—Girl for general housework in small family at 726 Watchung avenue. Apply at 745 Watchung avenue. 9 16 tf

TO RENT—Three houses on West Third street, $11 and $12 per month; one on Spooner avenue, $14.00 per month. Enquire at 815 South Second street. 9 13 6

WANTED—A cook (white). 781 West Seventh street. 9 13 6

FOR RENT—Parties wanting something nice, look at this, everything first-class; house, 10 rooms and bath; with or without barn. Apply 809 Kensington avenue. 9 15 3

WANTED—To buy a depot wagon; also horse, 15-3. Enquire Frank Hedden, 118 East Fourth street. 9 13 6

WANTED—To buy pony cart and harness. Enquire Frank Hedden, 118 East Fourth street. 9 13 6

OFFICE to let; price reasonable; heat and light furnished; Vanderbeek building, corner Park and North avenues. Apply A. M. Vandertsek at A. M. Gilten's hardware store, 119 East Front street. 9 13 tf

ESTATE money to loan on first-class property in sums to suit; insurance written; houses and lots for sale, rent and exchange. P. S. Browne, 109 Park avenue. 9 13 tf

WANTED—On first mortgage, $9,850; good investment. Swackhammer & Rusk, 119 West Front street. 9 7 tf

A LADY wants board with private family in Washington Park, North Plainfield, for the winter. Address Board, care Daily Press. 9 17 3

WANTED—Chambermaid and waitress. Call Mrs. R. H. Booth, 930 Central avenue. 9 17 3

ROOMS and board in Plainfield's best district; costly private residence; extensive grounds. Address Reasonable, care Press.

FOR SALE—Kitchen range; two parlor heaters. 801 East Front street. 9 17 3

LOST—Pin containing picture of young man. Finder rewarded at 417 East Sixth street. 9 17 3

WANTED—Girl for general housework in small family. Call 245 East Ninth street. 9 13 3

FOR SALE—1036 feet front on Park avenue at Oak Tree Station, Lehigh railroad, $9 per foot; get after it quick if you want to make money. F. M. Bacon, 103 North avenue. 9 1 tf

FOR RENT—Furnished connecting rooms, first and second floors; also single rooms; all improvements; convenient to Central avenue; moderate price. 434 West Fourth street.

The Hill & Shupp Dep't Stores.

DOUBLE GOLD STAMPS
Mornings next week from 8 to 12 o'clock.

Early Fall Showing of Underwear.

Men's Department.

At 50c—Men's natural wool, medium weight underwear.

At 75c—Fine quality wool underwear, very suitable for this time of year. These are nice soft garments, neatly finished about neck and front with silk tape.

At 1.00—Very fine wool underwear by the famous "Luzerne Mills" and thoroughly shrunk before leaving the factory. We feel safe to say that there is no better garment sold at 1.00.

Other exceptional values at 1.25, 1.50, 1.75.

Ladies' Department.

At 29c—Ladies' white and unbleached Swiss ribbed, full weight underwear, nicely finished neck and front, elastic cuffs and waist.

At 39c—Good seconds, reg. 50c fleeced lined Jersey ribbed Vests.

At 50c—Ladies heavy fleeced lined Jersey ribbed underwear.

At 79c—"Luzerne" "nonshrinkable" underwear in grey or white, neck and front neatly finished in silk, elastic cuffs and waist.

At 1.00—Ladies' light wool gauze seven ribbed Vests. Equal to many brands offered at 1.25.

Opening Display Fall Blankets.

59c pair—Good size Fall Blankets, white, colored border.

75c pair—All white, large size Fall Blankets, feather stitch finish.

$1.25—Extra size in above Fall Blankets.

$1.39—Fancy Mexican Blanket, assorted colors.

All-wool Blankets from $2.98 to $10.00

We sell the well-known Muncy Blanket.

A Few Facts About Our Carpet Department

We offer the best Carpet that can be bought at the price.

Our equipment for taking care of carpet orders is almost perfect.

The department is managed by a competent carpet man of considerable experience, and the work is performed by men thoroughly familiar with all phases of carpet making and laying.

We give the valuable GOLD STAMPS with all carpet orders.

First Showing of Outing Flannels.

Next week we open for your inspection over Three Thousand yards of the best values in Outing Flannel we have ever been able to offer. The patterns are attractive and exclusive, the colorings exquisite and the quality unsurpassed. Prices 7½c, 10c and 12c.

ALWAYS have list of desirable properties for sale or rent; fire, life, burglar and accident insurance; first mortgage loans. J. T. Vail. 6 24 tf

FOR SALE—1904 new Oldsmobile, with top price, $900. Can be seen at 420 Grant Avenue. 9 15 3

WANTED—Girl used to general housework, as cook; with references. Call 512 West Seventh St. 9 15 tf

WANTED—Nurse to take care of elderly lady, partially paralyzed. Inquire 1115 East Front street. 9 15 3

ORGAN for sale cheap; Story and Clark make; in good condition; suitable for chapel or home. Address S. & C., care Press. 9 16 6

ON account of leaving for Holland, will sell at private sale fine imported Dutch furniture; can be seen between 2 and 5 p. m. each day, 1208 Watchung Ave. J. F. VanBenthem. 9 16 tf

FOR SALE—Clavier in first-class condition. Address Clavier, care Press. 9 16 tf

FIRST-CLASS help and first-class places at the Swedish Intelligence Office, 23 Somerset place. 5 4 tf

WANTED—Neat, intelligent, industrious young women to learn glove making; steady work; when proficient, machines loaned operators to work at home. Apply to Glove Factory, Washington avenue. 9 13 5

MONEY to loan on bond and mortgage. Charles L. Moffett, attorney, 309 North avenue. tf

BARN TO LET on East Second street, near Watchung Ave. Apply at the Daily Press office. 6 7 tf

FOR SALE—Farm near Fanwood depot; over twenty acres; would make fine poultry farm; easy terms. Charles L. Moffett, Attorney, 309 North avenue. 8 23 tf

FURNISHED rooms to let, with board, at 219 East Fifth street. 8 22 1m

SIX-ROOM flat, with improvements. Call 30 Somerset place. 5 6 tf

TO be sold at once, 2 houses in North Plainfield; price $1,300 and $1,300. Geo. F. Brown, North Plainfield. 9 16 tf

5 ROOMS to let in new house; first floor; pump in kitchen; low rent to small family for winter. Apply to owner, 18 Lincoln place. 9 15 6

2,000 to loan at 5 per cent. Geo. F. Brown, North Plainfield. 9 16 tf

PLEASANT rooms with or without board. 19 Craig place. 9 15 3

FOR SALE or exchange for a paying business; 90 acres fertile soil near school, church and village; running stream; 2 houses and buildings in best condition; all stock and machinery; price $6,000, free and clear; for free and clear property. Ira L. LaRue, Coward building. 8 26 tf

GIRL wanted for general housework. 823 Second Place. 9 13 tf

A MANUFACTURING concern in good financial condition, low rent, very desirable situation, best shipping facilities by water and rail, cash orders for a year in advance for double its product, wants to increase its capital stock fifteen thousand dollars, invites the closest examination, will sell the stock in small quantities or to one investor. Full particulars will be furnished by addressing, Investment, Press office. 9 13 5

WANTED—Elderly person to board; those needing care preferred. Address Elderly, care Press. 9 16 3

WANTED—A white chambermaid and waitress with good reference. Apply Mrs. Depew, Hillside avenue corner Evergreen. 9 13 tf

LARGE front room, furnished suitable for two; all improvement. 10 Craig place. 9 15 6

DRESSMAKER wants more customers at home or out by day. 437 East Fifth St. 9 14 13

TO LET—Eight-room house, all improvements; also barn. Inquire Mrs. Kenyon, 819 College place. 9 13 5

$20.00 PER MONTH WILL RENT EIGHT-ROOM HOUSE, 508 PARK AVENUE. APPLY J. W. JOHNSON, 207 EAST SEVENTH STREET. 9 1 tf

FOR SALE CHEAP—7-room house, new; lot 40 feet front; flagged and curbed; terms to suit. W. H. Abbott, North avenue. 8 14 tf

Miscellaneous.

GAS AND GASOLENE ENGINES—We have a few second-hand gas engines in stock; each engine is put in perfect running order and sold under same guarantee as our new engines; it will pay you to call and see what we have to offer. The Fairbanks Company, Broome and Elm streets, New York. 9 9 1m

GINSENG—Fortunes in little gardens; easily grown everywhere; roots and seeds for sale; booklet free; write today. Ozark Ginseng Co., Dept. R, Joplin, Mo.

BEFORE selling your furniture see Utter, 822 West Front street. tf

CROCHET baby sacques for sale; all prices; also ladies' knitted sweaters made to order. Mrs. Mayer, 54 Pearl street, North Plainfield. 4 6 tf

OLD PAPERS for sale; put up in packages of 100 for 10c. Apply at this office. First come, first served.

GOLDFISH and aquarium plants now for sale at the Bird Store, 43 Somerset street. 9 9 tf

OLD mahogany furniture bought. O. Thorp, 831 West Front St. 9 3 1m

BIRDS, dogs, cats boarded week or month. Bird store, 43 Somerset street. 8 11 tf

THE highest cash price paid for household goods, furniture, etc. Fred W. Hand, Auctioneer, 126 East Second St. 'Phone 1729. 4 25 tf

JAPANESE ADVANCE.

Russia Hears Oyama Is Trying to Flank Mukden.

THINKS THE REPORT SUSPICIOUS.

Hardly Likely That the Enemy Has Sufficiently Recovered From the Late Battle to Begin New Operations.

ST. PETERSBURG, Sept. 17.—The war office has heard the report of an apparent Japanese concentration against the flanks of General Kuropatkin's army preparatory to an advance toward Mukden. While it is not in a position to absolutely confirm or deny the report, it would surprise the war office should Field Marshal Oyama have been able in such a short time to organize his forces for a serious advance northward.

Supplementary details of the battle of Liaoyang show that the First and Third Siberian corps after bravely withstanding the onslaught of six divisions of the Japanese army under Generals Oku and Nodzu while holding a position south of Liaoyang received orders to cross the river on Sept. 1 and join the Tenth corps in advancing against General Kuroki, who was threatening the Russian positions. Meanwhile the defense of the Russian position on the southern bank of the river was intrusted to the Second and Fourth corps, which were given positions around the city. The center of gravity had now been transferred to the right bank of the river. The Seventeenth corps, which had been stationed there, was subjected on Aug. 31 to a heavy bombardment by Japanese artillery situated north of Sykwantun. The tactical key of this position was a solitary hill from whence the Japanese could be seen crossing the river at Wankwantun. Nine companies of the Tenth European regiment held this hill, supported on their right by the Bolkhoff regiment, with the Nezhinsk regiment in reserve. Here occurred the most brilliant encounter and the most desperate fighting of the whole battle. On Sept. 1 the Japanese concentrated their artillery fire upon this hill and by evening occupied it. The Nezhinsk regiment was ordered the next day to retake the hill, and after artillery preparation, headed by its colonel on horseback, the regiment tried to rush the heights. The Japanese fire was terrific and mowed down whole companies, but the Nezhinsks went on, gaining ground inch by inch till finally they reached the top. There there was a frightful hand to hand struggle. The Japanese were obliged to fall back, and the Nezhinsk regiment occupied the hill, which they managed to hold until evening. Then, unable longer to withstand the concentrated artillery fire of the Japanese, the Nezhinsks had to climb down. Its terrible fight cost the regiment more than half its men and three-fourths of its officers. The height will henceforth be known among the Seventeenth corps as "Nezhinsk hill."

It was decided on the night of Sept. 3 to abandon Liaoyang. The following day all the stores were removed from the forts around the city, from the Russian settlement and from Liaoyang, and the dead were buried and sentries gradually withdrawn. A terrific hail of projectiles was falling in the city, especially in the church square and around the house where General Kuropatkin had been residing.

The evacuation of the railway station was carried out under a heavy fire. The railroad men showed the most admirable coolness and discipline. There were not enough trains to carry all the artillery. At the last moment the First Siberian flying artillery procured an empty truck, upon which the soldiers loaded their six inch mortars by hand and then pushed the truck across the river under a direct fire of shells just before the bridge was destroyed. Reconnoissance operations were greatly impeded by the standing crops of Chinese corn, which is fourteen feet in height.

There were many narrow escapes owing to the similarity of the Russian uniforms with those of the Japanese. Serious results were prevented, however, by the Russian officers directing that the men must not shoot except on specific orders. The Japanese, on the other hand, destroyed the whole of their own Forty-first regiment by firing upon them in mistake for a Russian force.

Alleged Train Robbers Captured.

DES MOINES, Ia., Sept. 17.—Two men, believed to be members of the gang of train bandits who held up the Rock Island express, were arrested between Brighton and Wayland. They will be held for identification.

CONDENSED DISPATCHES.

Socialists declared a strike throughout Italy. Two strikers were killed in a riot at Milan.

Nine Chicago firemen were hurt, two fatally, by the collapse of a wall of a burning building.

William G. Ritch, former governor of New Mexico, died at Engle, Sierra county, N. M., near which place he was engaged in ranching.

Napoleon Shipley, a former postmaster at Washington, Pa., and for years one of the most successful and largest oil speculators of the country, died at the city poor farm, Marshalse, Pa.

The Montana Democratic state convention adjourned after nominating a complete ticket, as follows: Governor, J. K. Toole; chief justice, D. E. Smith; lieutenant governor, Edwin Norris; clerk of the supreme court, Finley McRea; secretary of state, Miles Romney; auditor, Philip C. Goodwin; treasurer, David G. Browne; attorney general, Charles H. Hall.

NEW SCHEME FOR SHAW.

Aged Man Wants Him to Finance a Plan For Controlling Tides.

WASHINGTON, Sept. 17.—The White House has no longer a monopoly as a Mecca for cranks. A gray haired man roamed into the treasury, looking for Secretary Shaw, saying he had an invention too big for one man to handle, and wanted the treasury to finance it.

Questioning developed the invention was a machine to control the tides and appropriate their powers. The old man was much disappointed at Mr. Shaw's absence, and told his private secretary if he could learn his address he would go in quest of him. He said his name was Earle and that he was from New York.

Chief Wilkie is keeping watch on his movements.

End of World's Fair Stamps.

WASHINGTON, Sept. 17.—The postoffice department has issued general notices that the sale of the commemorative series of Louisiana Purchase exposition stamps at postoffices throughout the country will be discontinued Dec. 1 next in accordance with the original plan, and an order was issued looking to the avoidance of any unsold surplus on hand after that date. Beginning Oct. 1 all postmasters are required to state in connection with their requisitions for this series of stamps that the amount ordered will be sold by Dec. 1. At all cities where the present supply is likely to last longer than the time fixed postmasters have been directed to supplant the regular issue of stamps with the commemorative ones, selling the regular stamps only when specially asked for by purchasers.

Resumption of Smoot Inquiry.

NEW YORK, Sept. 17.—Senator Burrows of Michigan, chairman of the senate committee on privileges and elections, was in New York on his way home from New England. Senator Burrows said that he was going to notify the attorneys in the case of Senator Reed Smoot of Utah, whose right to a seat in the United States senate is being investigated, that the committee will resume the inquiry as soon as its members are relieved of work in the campaign. He will advise the attorneys that he wants the names of all witnesses that are to be examined.

Moore to Command at San Francisco.

WASHINGTON, Sept. 17.—By direction of the president, Brigadier General Francis Moore has been relieved from duty as commandant of the school of application for cavalry and field artillery at Fort Riley, Kan., and ordered to San Francisco to assume command of the department of California, relieving Major General Arthur MacArthur, who will retain command, however, of the Pacific division. No one has yet been selected to command the school of application at Fort Riley.

Archbishop at Bar Harbor.

BAR HARBOR, Me., Sept. 17.—The archbishop of Canterbury and party have arrived here from Northeast Harbor, where they have been the guests of Bishop Doane of Albany. They will remain here for a week as the guests of Bishop Lawrence of Massachusetts.

Three Masted Schooner Ashore.

CITY ISLAND, N. Y., Sept. 17.—Captain Kenpey of the British steamer Prince Arthur, from Halifax, reports that a three masted schooner is ashore on the eastern end of Horton's point, Long Island sound.

FINANCIAL AND COMMERCIAL.

Closing Stock Quotations.

Money on call firmer at 1½@2 per cent; prime mercantile paper, 4@4½ per cent; exchanges, $269,729,481; balances, $13,236,630; total imports of dry goods at the port of New York for the week ending today were valued at $2,449,584.

Closing prices:

Amal. Copper	58⅞	N. Y. Central	128
Atchison	82¾	Norf. & West	69¼
B. & O.	89⅝	Penn. R. R.	132½
Brooklyn R. T.	56¼	Reading	65
C., C., C. & St. L.	81½	Rock Island	28½
Ches. & Ohio	43½	St. Paul	158½
Chi. & Northw.	188	Southern Pac.	56⅝
D. & H.	168	Southern Ry.	33⅝
Erie	31½	South. Ry. pf.	95⅛
Gen. Electric	171	Sugar	131¼
Ill. Central	139½	Texas Pacific	33
Lackawanna	285	Union Pacific	99⅝
Louis. & Nash.	123⅝	U. S. Steel	15⅛
Manhattan	153½	U. S. Steel pf.	69⅛
Metropolitan	122½	West. Union	92
Missouri Pac.	98½		

New York Markets.

FLOUR—Firm, but quiet; Minnesota patents, $6@6.50; winter straights, $5.10@5.30; winter extras, $3.45@4.10; winter patents, $5.25@5.60.

WHEAT—Generally easy all the forenoon on better weather news and the lower cables; December, $1.17 15-16@1.18⅛; May, $1.17¼@1.17⅝.

CORN—Easy on prospects of warmer weather; December, 57⅝@58¼c.

TALLOW—Steady; city, 4¼c.; country, 4¼@4⅝c.

HAY—Quiet; shipping, 67½c.; good to choice, 85c.

POTATOES—Firm; Long Island, $1.50@1.75; Jersey and southern, $1.20@1.60; Jersey sweets, $2@2.25.

STRAW—Weak; long rye, 80@85c.

BEANS—Steady; marrow, $2.80; medium, $1.90@1.95; pea, $1.75@1.77½; red kidney, $3.

WOOL—Steady; domestic fleece, 32@35c.

HOPS—Firm; state, common to choice, 1904, 29@36c.; 1903, 27@35c.; olds, 7@13c.; Pacific coast, 1904, 27@32c.; 1903, 26@31c.; olds, 7@13c.

BUTTER—Firm and prints 1c. higher; extra western creamery, 19¼c.; extra nearby prints, 21c.

EGGS—Steady; nearby firsts, 21c. at mark; western firsts, 21@21¼c. at mark.

CHEESE—Firm; good demand; New York full creams, fancy, 9¼@9¾c.; do., choice, 9@9¼c.; do., fair to good, 8¼@8¾c.

LIVE POULTRY—Steady; fowls, 14c.; old roosters, 10c.; spring chickens, 14@15c.; ducks, 12@13c.

DRESSED POULTRY—Weak and fowls lower; fowls, choice fresh killed, 14¼c.; do., fair to good, 13½@14c.; old roosters, 10c.; nearby broilers, choice, 15@18c.; do., fair to good, 14@15c.; western do., choice, 16c.; do., fair to good, 12@15c.

Live Stock Markets.

CATTLE—Supply light; market steady; choice, $5.60@5.70; prime, $5.30@5.50; fair, $3.50@4; veal calves, $7@7.50.

HOGS—Receipts light; market lower; prime, heavy, $3.15@6.20; mediums and heavy Yorkers, $6.40; light Yorkers, $6.20@6.30; pigs, $5.90@6.10; roughs, $4@5.40.

SHEEP AND LAMBS—Supply light; market steady; prime wethers, $4.25@4.50; common sheep, $1.50@2; spring lambs, $4@$10.

PAINTERS AND DECORATORS.

We call your attention to our fine display of

New Wallpapers.

We can't describe the patterns, but they are new, striking and effective, and with our large assortment we are sure to please.

Paints, Oils and Varnishes

WOOLSTON & BUCKLE,
145 North Avenue.

APPEARANCE COUNTS

when you want to sell or rent your property. Is your house attractively painted, decorated and papered? You can depend on us always for superior work in this line.

Convincingly Low Prices.

JAS. C. HANSEN,
141 East Front St.

G. A. Woolsey's Standard Paint.
The Best Ready-Mixed Paint in the Market.
—FOR SALE BY—
J. M. CAHART,
PAINTER AND DECORATOR.
DEALER IN
Paints, Oils, Glass, Wallpaper, Etc
Painting, Papering and Decorating. Estimates on application.
201 Park Ave., Cor. Second St.

I. N. WYCKOFF.
PAINTER and DECORATOR,
556 West Front Street.
Papering a specialty. First-class work my motto. Glass furnished and Glazing done.
TELEPHONE 292-L.

1904
WALL PAPERS.
Imported and American Goods.
C. CONOVER & CO.,
Decorators, Painters & Paperhangers. Window and Plate Glass.
115 Elmwood Place. 'Phone 226-J.

DRUGGISTS.

PRESCRIPTIONS
Called for and Medicines Delivered.
Telephone, write or call at any time. Let us know what drug store goods you need, and we'll send them right out, without extra charge.
Powers' Somerset Pharmacy.
45 Somerset St. Tel. 161

SODA
With Fruit Syrups Second to None.
MALLINSON'S
LIBERTY AND FOURTH STS.
Sodas are one of my specialties

MILLER'S
[VEGETABLE BLOOD PURIFIER]
combines the best Tonic and Blood Purifying Remedies of the Vegetable Kingdom. Such as Sarsaparilla, Clover Tops, Golden Seal, Turkey Corn, Sanfrass, Burdock and Mandrake. Contains no mercury.
DUDLEY S. MILLER, Druggist,
Park Ave. and Fourth St.

Seasonable Goods at Nagle's
Nagle's Egg Emulsion of Cod Liver Oil, Extract of Malt, Best, Wine and Iron. Blands Iron Pills.
Nagle's Blood Purifier and Sarsaparilla, just the medicine for building one up. Moth Balls, Camphor, etc.
C. M. NAGLE,
Telephone 477 r. Front and Grove Sts.

Hodges Pharmacy.
Reliable goods in all Departments.
Agency for Belle Mead Sweets.
Tel. 210 A. Y.M.C.A. Building.

J. C. POPE & CO.,
INSURANCE AGENTS.
110 E. Front St., Plainfield, N. J.

L. Moraller & Son,
Watchmakers and Jewelers.
WATCHES, CLOCKS & JEWELRY.
Fine Watch and Clock Repairing a Specialty.
219 Park Ave., Plainfield, N. J.

Amos H. Van Horn, Ltd.
Anything and Everything
in Fall's Furniture, Carpets, Etc.
We're always ahead of the "other fellow" in giving best goods for least prices—and you're always ahead in all your trading here!! See the new Autumn lines!!
(Cash or credit terms—free deliveries.)

$26.00
For a Cherry Frame Damask Covered Parlor Suit—was $36.00.

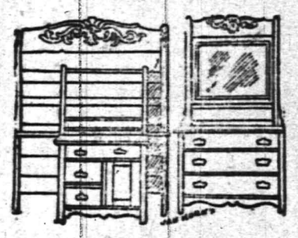

$22.50
For a $30.00 Solid Oak Bedroom Suit.

No Carpet Prices Anywhere Beat Ours for Lowness
Ingrains, 35c yd. All-wool Ingrains, 59c. yd. Heavy Brussels, 52c. yd. Extra Brussels, 65c yd. Velvets, 89c yd. Moquettes, 98c yd

$32.00
for a $40.00 solid Oak Sideboard.

$5.98
for $8.00 Velour Couches.

"PORTLAND RANGE"
In nearly 15,000 homes! It's the best baker, uses least fuel, never fails you in any way!

Closed Friday Evening—Open Saturday Evening.

AMOS H. VAN HORN, Ltd.
Be sure you see "No. 73" and first name "AMOS" before entering our store.
ACCOUNTS OPENED—EASY PAYMENTS
73 MARKET ST., NEWARK, N. J.
Near Plane St., West of Broad St.
All trolleys transfer to our door.

HENRY MEHRTENS,
The Manufacturing Confectioner.
Pure Home-made Candies, Chocolates and Bon Bons fresh daily. Cold Drinks of all kinds. Crushed Fruits. Ice Cream and Water Ices.
Orders delivered promptly.
Telephone. 131 East Front St.

JOHN J. LEAHY,
PLUMBING AND HEATING.
Sewer and Water Connections.
First-Class Work at Reasonable Figures.
302 Richmond St., near Third.

M. ARMSTRONG,
Plumbing and Tinning.
330 Park Ave., Plainfield, N. J.
TELEPHONE 232.

Mc CULLOUGH'S
STEAM MILL,
21 Steiner Place, North Plainfield, N. J.
R. H. McCULLOUGH, Prop.
Sash, Blinds, Doors, Mouldings, Scroll Sawing, Turning, etc. Estimates cheerfully furnished.

A. H. ENANDER,
Sanitary Plumbing, Gas Fitting, Steam and Hot Water Heating.
Contractor for Sewer Connections.
210 Park Avenue.

Allen B. Laing,
Electrician —
Tel. 333-J. 134 North Ave.

WILLIAM H. POPE,
ELECTRICIAN.
All kinds of Electrical work done at reasonable prices.
116 North Avenue.

LIEFKE & LAING,
Insurance and Real Estate
No. 146 Park Avenue.
Real Estate Appraised. Properties Sold and Rented. Loans Negotiated.

TenEyck & Harris,
—DEALERS IN—
LEHIGH VALLEY COAL.
Office 121 Watchung Avenue. Branch Office Frank Rowley's Drug Store, 218 W. Front st.
TELEPHONE 28-F.

PRESS WANT ADS PAY

William Hand & Sons
MOVING VANS and STORAGE WAREHOUSE for Furniture, Pianos, etc.
136 E. 2nd St., Plainfield, N. J.
Telephone 1722.
TRUCKMEN AND RIGGERS.
All work will receive prompt attention.

W. W. WARNOCK,
THE BAKER,
144 West Front St.,
COMPTON'S OLD STAND.
Bread, Cakes, Pies, Etc.
Made of the best Materials.
Early Morning Delivery.
ICE CREAM A SPECIALTY.

REAL ESTATE AND INSURANCE.
MONEY TO LOAN.
197 North Avenue.
William D. Thickstun, John P. Emmons.
Telephone 60r.

JOHN JOHNSTON.
All the best grades of
COAL.
929 South Ave. 'Phone 193.

ALEX. LUSARDI.
Foreign and Domestic Fruits, Choice Confectionery, Nuts, Cigars, etc.
211 W. Front St., Plainfield, N. J.

E. B. MAYNARD.
New Shop, New Furniture, Best Service.
Tonsorial Artist.
Also choice Cigars.
141 North Ave., Plainfield, N. J.

HENRY J. WIERENGA,
Expressman and Truckman.
All kinds of Express and Trucking business promptly attended to.
Leave your orders at store of Joseph Sattels, Pianos and Organs, No. 108 North Avenue, and the same will receive immediate attention.

TRY
DOBBINS'
NICKEL YARA CIGARS.
208 Park Ave., Plainfield, N. J.

THE RATTLESNAKE'S BITE.

A Matter in Which Backwoods Tradition Triumphs Over Scientific Research.

Now and then science confirms some of the old-wife medical superstitions of the backwoods, says the New York Sun. For instance, the "yarb" doctors and old women of rattlesnake regions say that when a man gets over a rattlesnake bite he has trouble in the wound every year afterward.

Pathologists and toxicologists who have studied snake poison agree that this is true, only the trouble doesn't necessarily occur every year. It happens whenever the system gets out of order.

The explanation is simple. Snake poison has the effect of destroying tissue. Of course, it has the strongest effect in and about the wound where the poison, in its course through the veins, has not yet been diluted by the blood.

Ever afterward that is a weak point in the system. Any little disturbance in the blood tends to break out at the point of the wound.

When this happens the old wives say that it is the poison working. It is not, of course. It is only the excess poison of the body working in the weak spot.

There was a case of this kind with a rather unusual history in a Colorado hospital a few years ago. The patient was a scout who had helped the army make way for civilization in the Rockies.

The Utes, Arapahoes and other Indians of that region were mostly unsupplied with guns in those days, but they had a most effective kind of poisoned arrow. They would catch a bunch of rattlesnakes, and taking a fresh buffalo liver would make the serpents strike in it until their poison glands were exhausted and the meat fairly reeked with venom.

After that they would leave the liver in the sun until it became putrid. Into this they would dip their war arrows. It made a nasty poison.

With such an arrow the scout was struck in the leg. It carried, of course, not only snake venom, but all kinds of possibilities of blood poisoning. By good luck a first-rate army surgeon was at hand. He saved the scout's life.

This happened in the spring. Every spring after that the man's leg would break out with sores and boils and sundry other afflictions. It looked as though the case were proved for the witch doctors.

The physicians went into the life history of the patient, and found that, long before he stopped the poisoned arrow he had been afflicted with a breaking out every spring. He was one of those people who load up on animal diet all winter and need a cleaning out when the season breaks. It had merely settled in the weak spot. Next year he attended to his liver early and had no further trouble.

In the treatment of rattlesnake bites the rough and ready physicians of the backwoods scored again on the modern scientist. In spite of analysis and laborious experiments and government prizes, the treatment discovered by the pioneers when New York was a wilderness is still standard.

Cut the wound, suck it out, burn or cauterize the spot and keep the patient drunk on whisky until the danger is past.

BIG CITY'S WATER SUPPLY.

Aqueducts of New York Surpass Those of the Ancient City of Rome.

The aqueducts of old Rome were nine in number, extended 249 miles and furnished the city at a period when its population was largest with 330,000 gallons of water a day, equivalent to 160 gallons of each inhabitant.

That was the standard of water service under conditions not easy to duplicate in any large modern city and never rivalled during many centuries in any European city. New York today, remote from high mountains and obliged to go a long distance for its sources of water supply, has a system not unequalled anywhere, says the Sun.

The average daily consumption of water in New York is 400,000,000 gallons, which is greater than any city of ancient or modern times has ever attained, and which is thus divided: Manhattan and The Bronx, 275,000,000 gallons; Brooklyn, 100,000,000; Queens, 20,000,000, and Richmond, 5,000,000.

There are 950 miles of water mains in Manhattan and The Bronx, and the maximum daily supply of water for Manhattan and The Bronx is 380,000,000 gallons—nearly enough to supply the whole five boroughs. The Brooklyn water mains are 700 miles in length and there are over 7,000 water hydrants in Brooklyn, the number in Manhattan and The Bronx being 13,000—20,000 in all.

The maximum daily supply of the Brooklyn water system is 300,000,000 gallons. There are 223 miles of water mains in Queens and 140 miles of mains in Richmond, the water supply of these two boroughs being furnished in part by wells.

Over $150,000,000 has already been expended for the construction and development of New York's water supply, and the constant increase of the demand for water makes it probable that other expenditures in large amounts will be necessary each year for many years to come.

Swiftest Liner.

The Kaiser Wilhem II. just now enjoys the reputation of being the swiftest of all ocean liners. A few days ago she made the run from New York to Plymouth at the average rate of 23.58 knots an hour. The best previous record, that of the Deutschland, was 23.51 knots.

The New Woman

She Leads the Way to International Brotherhood

IT is notable that the first really effective movements for international peace and universal brotherhood should have been set going by women. War, it is plain, would ultimately cease if the women of warring nations were fast bound together in a sisterhood that influenced for peace all their respective private families. The Women's International Council, founded by May Wright Sewall, is already a power for keeping the peace. Men, like the lower animals, are constitutionally ready to fight. It is the animal still dominant in them, and women will have to rise and hold this brute in check by cultivating ever the sense of justice and brotherhood in such of the masculine sex as have not yet emerged from their influence. A recent additional step toward international brotherhood has been taken by some women in Paris. There is now in operation in that city the British American Young Women's Christian association. It has been established for the purpose of aiding young American and English girls who find themselves stranded in Paris or who are obliged to live there on a very small income. At the B. A. Y. W. C. A. home board may be obtained for $4 a week. Attached to the establishment are instruction classes in French, physical culture, nursing and millinery. An American woman, Mrs. John Hoff, is president of this association, while an English woman, Miss Johnstone, is secretary. The home is at No. 5 Rue de Turin, in the part of Paris called the European quarter. An employment agency for women is one of the features of this invaluable institution. Women of high social standing in the English-American colony labor unitedly for the prosperity of this fine home club. When American and English women thus work together with harmonious enthusiasm their men will not be long in following suit.

* *

Did you ever think of the great difference between wishing and willing? The wishy woman sits still and says, "I wish I had money enough to go to the world's fair." The woman of will gets a hustle on her and finds a way to go to the world's fair or to achieve whatever else she desires.

* *

Civilized people will never be free till each person can dress as he or she pleases without even exciting comment of an unpleasant kind. How far short of being civilized New York at least is may be judged from the fact that not long ago a learned Hindoo who walked along its streets in the robes of his native land was stoned. If an American wearing his ordinary coat and trousers had walked through the streets of a town in India he would not have been molested, scarcely even stared at. Which is the civilized country?

* *

When you contemplate going in for some new health, beauty or food fad make sure before you do so that it will deliver the goods.

* *

There is no tyranny like that of fashion in dress. "Fashion is the devil's first assistant," remarks our friend the Hayfield Mower. Its tyranny is so unbounded that if you go into any city's great department stores and ask for even a piece of dress goods not of the weave in vogue at the moment you are stared at as if you were a freak and told that it is "out of style." If you mention that you want it very much you are told again, coldly and curtly, that it is "out of style." And if you were to look every textile goods shop in a large city through, street by street, you could not get that article. The freedom that women need most is release from the fetters of fashion. Mme. Rejane, the famous French actress, as lovely physically as she is gifted, says that woman will never be beautiful till fashion goes out of existence.

* *

As high praise as was ever bestowed on a woman was that uttered by the driver of the vehicle in which Dr. Emily Dunning, the first woman ambulance surgeon in the world, made her rounds in New York city. He said, "When she's at work she's a doctor; when she's off duty she's a lady."

* *

To blame others for our failures shows only our own weakmindedness and lack of will power. The strong, steady, determined soul never whines.

* *

Not long ago an evening reception was given for a brilliant young lady who wore a handsome white gown and was admired by all present for her easy, graceful manner and cultivated mind. She was a girl who a few years ago drove a milk wagon to help support her family while she was taking a high school course. I could give you her name, but maybe she wouldn't like it.

* *

An editor writing in his paper says it is the girls who are to blame for the universal tendency of young men to leave the farm for city life. Girls prefer the city man with his spic and span and clothes unstained by the soil, so the editor says. Yes, yes. It's always the woman, isn't it?

ELIZA ARCHARD CONNER.

DIPLOMAT BY TRADE.

KOGORO TAKAHIRA, JAPANESE MINISTER AT WASHINGTON.

He Is a Man Who Does His Own Thinking and Indulges in Very Little Talking--Has Had Active Career.

Washington (D. C.) Special.

A Yankee of the orient and looks like Rudyard Kipling; this is Kogoro Takahira, the Japanese minister at Washington. This description may not appear complimentary, but first observation would suggest it. In progress, pluck and energy the Yankee predominates in the Japanese's character. The spacy frame, well-knit figure, strong, black eyebrows and first glance are reminiscent of the English author and poet. A close analysis of the minister's features, however, will not sustain the comparison.

As punctilious as the strictest rules of diplomacy require, the Japanese minister at the same time is the typical, common-sense, twentieth century business man in his legation home. He goes about the modern American house is a business sack coat and striped trousers; runs up and down stairs in the most unconventional way and interests himself with every detail of legation work.

"What's the news this morning?" is his first inquiry as he reaches the breakfast table.

At his plate he finds the Washington and Baltimore morning papers, and an hour or two later he receives those of Philadelphia and New York. He is an omniverous newspaper reader. He skims through dozens every day. Every "extra" cried on the streets must be bought and brought to him. He catches at a glance the most important items, and he runs through the papers with the instinct and trained sight of a veteran exchange editor. He studies them with especial view to catch public sentiment, especially that on the eastern situation. He believes in the newspaper as the popular educator of the day and as a diplomatist he recognizes its value in disseminating his side of any issue. Newspaper correspondents are welcomed at his legation.

Minister Takahira and his staff have not abandoned all their oriental customs, but retain with great reverence some of the ceremonies so popular in their fatherland. On the emperor's birthday pictures of the emperor and

KOGORO TAKAHIRA.
(The Mikado's Clever and Popular Minister at Washington.)

empress of Japan are placed in a conspicuous manner in the parlor and the minister, his household and suite pass before them, bowing low and according them the same courtesy and reverence they would were their sovereigns there in person. This custom having been observed, a legation dinner follows, in which Japanese dishes predominate, and the emperor and empress are toasted and patriotic speeches and sentiments are indulged.

The Japanese minister is a diplomat by profession, having entered the imperial service in 1876. He was trained in the foreign office at home and his career illustrates the success of his teaching. During the 28 years he has been in the diplomatic service he has held posts of high honor in China, Korea, Holland, Italy, Austria and the United States. He is a graduate of the best Japanese colleges at Tokio, and is a man of intellectuality and culture. He is learned in Chinese philosophy and language, as well as in that of his own country. He speaks and writes fluently in several European languages and is an able English scholar.

The Washington Star says that this is not his first service in Washington, as he was appointed attache to the Japanese legation in this country in 1879 and became its secretary in 1881. A brief review of his career illustrates the success that he has met with in the diplomatic service. He became secretary of the foreign office in 1883; was made charge d'affaires in Korea in 1885; acting consul general of Shanghai in 1887; chief of the political bureau of the foreign office in 1890; consul general at New York in 1891; minister resident to Holland in 1892; envoy extraordinary and minister plenipotentiary to Italy in 1894; envoy extraordinary and minister plenipotentiary to Austria in 1896; vice minister for foreign affairs in 1899, and appointed envoy extraordinary and minister plenipotentiary to the United States in 1900.

Bicycle Does Family Washing.

A bicycle is used to do the family washing for the family of H. G. Hitner, of Edinburg, Va. His wife has a rotary washing machine, and to this his bicycle is ingeniously attached. The clothes and soap and water having been put in the machine, Hitner mounts his stationary wheel, puffs on a cigar and pedals for about an hour. At the end of that time the washing is done.

LEPROSY NOT DUE TO FISH

So Declares English Physician Who Has Made a Study of the Disease.

Leprosy must now be added to the other scourges which afflict South Africa. Until recently the extent to which this disease was prevalent in South Africa was little known. The fact that it existed in the Transvaal was practically quite unknown, says a London report, yet Dr. Turner, the health officer of the Transvaal, reports that whereas there were 109 cases in his charge in 1895, there are now over 200. Dr. Turner adds the remarkable fact that no one knows how many lepers there are in the Transvaal. He says that a medical officer who had been in charge of the lepers and had taken much interest in the matter asserted that there were at least 3,000 in 1900.

The disease is defying the most heroic efforts at its extermination in Cape Colon, while it is also spreading in Basutoland and elsewhere. The worst afflicted are the Hottentots; the Kaffirs, with the exception of the Europeans, being the least affected.

Prof. Jonathan Hutchinson's theory that eating fish, especially cured, is the chief cause of the disease has been fully set forth in the Sun. His arguments and statistics are cogent, but hitherto have found little support. Dr. Turner, as the result of most careful investigation, differs absolutely from Dr. Hutchinson.

Official returns show that 70 per cent. of the total amount of fish entering the Transvaal goes to Johannesburg. Nearly all of this is eaten by whites, but until December there was not a single European in the Johannesburg leper hospital. Then a man who was born in Europe was admitted. He was a member of a large family, all of whom are living in the Transvaal. None of the others is a leper. In Dr. Turner's opinion, his disease was clearly the result of contagion, as he habitually associated with a leper.

Of Dr. Turner's 210 patients, 44 per cent. had eaten fish, only 17 per cent. of which was cured fish. Among the white lepers 95 per cent. had eaten fish, 45 per cent. of which was cured fish. Among the colored patients, who made up four-fifths of the total, only 30 per cent. ever tasted fish, and only ten had eaten cured fish.

Dr. Turner is convinced that contagion is the most usual means of the spread of leprosy. He treated a few cases in which it was possible to assert that its origin was hereditary, but practically none in which contagion could be excluded and several in which contagion was the sole explanation. He believes it will eventually be proved that some vermin is the cause of the infection.

INSPIRED HIM TO PREACH.

Threat That Aroused the Eloquence of a Young Circuit Rider.

In the early days of Methodism in the west, a circuit rider, if he had a large field to cover, was sometimes permitted to have a colleague just beginning to preach. Rev. John Thompson was a circuit rider in a somewhat thinly settled part of central Illinois more than 50 years ago. The colleague assigned to him was Brother James Smith, an excellent young man, but with very little experience as a preacher, says Youth's Companion.

One Sunday Mr. Thompson had an appointment at a small meeting house in the country; but having a severe cold, he asked his young assistant to go along with him and preach the sermon; and the latter, as in duty bound, obeyed orders.

Brother Smith had never undertaken to preach in the presence of his more experienced colaborer, and when, after the opening services, he arose and gave out his text he was visibly embarrassed.

He stammered through a few sentences, hesitated, made another attempt and came to a dead stop.

"What's the use, brethren," he said, sitting down. "I can't preach!"

Brother Thompson saw that the case was one in which heroic measures were necessary.

"Young man," he whispered, sternly in his ear, "you get up again and preach that sermon or I'll take you out in the grove after this meeting and give you a hard spanking, as sure as your name is Smith."

An electric shock could not have operated quicker. Brother Smith rose to his feet again, his hesitation all gone, and in ringing tones he preached a sermon that is still remembered by aged survivors of that old time congregation as the most fervid and eloquent discourse they ever heard so young a man deliver.

Proper Way to Treat Carp.

Some people who insist that the carp is an edible fish are publishing instructions for its treatment. The following is the proper one: Immediately on being landed the fish should be thoroughly bled and its veins injected full of embalming fluid to insure it from putrefaction before the hook can be taken from its mouth. It should then be rubbed thoroughly with a mixture of salt and iodoform, care being taken not to touch it with the hands, and given an air-tight coating of paraffin. It may then be turned over to a scavenger for burial with comparatively little danger of its infecting anyone with blood poison.—Peoria Herald-Transcript.

Sorry He Spoke.

The young man in the extraordinary waistcoat was fond of making up jokes.

"Did you ever hear the story of my pocketbook?" he giggled, soon after he had seated himself on the sofa.

"No," retorted the beautiful girl, "and I don't care to."

"Why, don't you think it's a good story?"

"No; there's nothing in it."—Chicago Daily News.

An Ideal Location

Rosedale and Linden Park Cemeteries

LARGEST IN THE STATE

LINDEN, N. J.

Beautiful and Accessible

2 Miles from Elizabeth, 7 Miles from Newark,

14 MILES FROM NEW YORK

On Main Line Pennsylvania Railroad

Why Lots in these Cemeteries commend themselves to Heads of Families and Investors

BECAUSE of the $1,000,000 Trust Fund provided for by the Trustees in each Cemetery, the income from which will keep the properties perpetually beautiful at NO EXPENSE TO LOT OWNERS.

BECAUSE such a guarantee, not found in any other cemetery, assures lot owners that the grounds WILL BE MAINTAINED PERMANENTLY AS BEAUTIFUL PARKS AFTER THE INCOME FROM THE SALE OF LOTS HAS BEEN EXHAUSTED.

LOTS SHOULD BE PURCHASED NOW

BECAUSE MORE ADVANTAGES ARE OFFERED TO LOT BUYERS in a new Modern Park Cemetery than in those established many years and, in most cases, no provision made for perpetual care without extra expense to lot owners. THERE ARE A GREATER NUMBER OF IDEAL LOCATIONS TO SELECT FROM, PRICES OF LOTS ARE ALWAYS LOWER AND TERMS MORE ADVANTAGEOUS.

BECAUSE life is most uncertain and EVERY ONE SHOULD ANTICIPATE THE INEVITABLE BY MAKING A CHOICE NOW OF A FINAL RESTING PLACE.

LOTS WILL PROVE A GOOD INVESTMENT

BECAUSE they are sure to increase in value and can be purchased NOW at the INITIAL, or LOWEST PRICE and upon the most ADVANTAGEOUS TERMS.

BECAUSE the properties are ACCESSIBLE TO 4,000,000 PEOPLE, and considering the RAPID GROWTH OF GREATER NEW YORK and its TRIBUTARY CITIES and TOWNS, it is only a question of a SHORT TIME when LOTS in ROSEDALE and LINDEN PARK will EQUAL IN VALUE those of our MOST NOTED cemeteries.

FOR INFORMATION concerning lots in these beautiful Park Cemeteries, and FREE transportation to prospective lot buyers, apply at once to any LEADING UNDERTAKER or offices of the Associations:

Linden Lodge, Linden, N. J.
87 Bread Street, Elizabeth, N. J.
Prudential Building, Newark, N. J.
768 Bergen Avenue, Jersey City, N. J.
10 West 23d Street, New York City.

50 YEARS' EXPERIENCE

PATENTS

TRADE MARKS
DESIGNS
COPYRIGHTS &c.

Anyone sending a sketch and description may quickly ascertain our opinion free whether an invention is probably patentable. Communications strictly confidential. Handbook on Patents sent free. Oldest agency for securing patents.

Patents taken through Munn & Co. receive special notice, without charge, in the

Scientific American.

A handsomely illustrated weekly. Largest circulation of any scientific journal. Terms, $3 a year; four months, $1. Sold by all newsdealers.

MUNN & Co. 361 Broadway, New York
Branch Office, 625 F St., Washington, D. C.

CESSPOOLS AND GARBAGE.

MRS. JOHN BROWN

Successor to

JOHN BURKE and JONES & CO.

Cesspools and Vaults Cleaned

From $3.00 Upwards.

Satisfaction guaranteed. Don't give your order until you consult me. Estimates cheerfully given. Leave orders at J. T. Vail's, North Avenue. Postoffice box 718

FRANK BURKE, Manager.

GARBAGE REMOVED

Walter M. Ingraham.

TERMS MODERATE.

Address P. O. Box 635, City

Best Lehigh COAL.

Order now and save money.

KEELY COAL CO.

725 South Ave. Telephone 162.

CHAS. E. VAIL,

103 PARK AVENUE,

Watches, Jewelry and Silverware.
Repairing in all its branches.

EYES EXAMINED FREE.

HERMAN HANSEN,

CARPENTER AND BUILDER,

Estimates Furnished.

269 Watchung Ave., Plainfield, N. J.
Tel. 454 R.

Plainfield Window Cleaning Co

Floors Oiled and Polished.
Furniture Packed for Shipping.

General House Cleaning a Specialty.

Frank DeHart, 402 E. Third St.
Wm. A. Kline, 611 W. Third St.

TITUS H. LAURY,

Mason and Builder,

Office, 323 E. Front St.

Tile Setting, Mantel & Front work

PENNSYLVANIA RAILROAD.

The Standard Railroad of America.

PROTECTED THROUGHOUT BY THE ELECTRIC AUTOMATIC BLOCK SIGNAL SYSTEM.

On and After Sept. 12, 1904.

Trains will leave Elizabeth as follows:

f 2 35 a m—Main Line Express daily, with Pullman Vestibule Parlor Cars, for Pittsburg and Cleveland, Northern and Eastern Pennsylvania.

f 2 35 p m—Chicago and St. Louis Express, daily, for Nashville (via Cincinnati and Louisville), Indianapolis, Chicago and St. Louis; Dining Car.

f 6 45 p m—Western Express, daily, with Vestibule Sleeping Cars and Dining Car, for Pittsburg and Chicago.

f 8 57 p m—Pacific Express, daily, with Pullman Vestibule Sleeping Cars, for Pittsburg, Toledo and Chicago, daily, for Knoxville, via Shenandoah Valley Route, for Cleveland, except Saturday.

Seaboard Air Line Express, f 1 01 p m daily.

FOR BALTIMORE, WASHINGTON AND THE SOUTH—12 56, 2 35, 9 07, 10 08 a m, 1 04, 10 05 p m. On Sunday at 12 56, 9 07, 10 08 a m, 1 04 and 10 07 p m

FOR NEWARK AND NEW YORK—5 02, 6 07, 6 44, 6 52, 7 32, 8 02, 8 56, 9 56, 10 56, 11 56 a m, 12 56, 2 02, 3 02, 4 02, 5 02, 5 56, 6 56, 7 56, 8 56, 9 56, 10 17, 10 47, 10 56, 11 05, 11 47 a m, 12 05 night. 1 55, 2 20, 3 15, 3 28, 3 56, 4 41, 4 56, 5 30, 5 56, 6 56, 6 00, 6 27, 6 56, 7 02, 7 27, 7 56, 8 32, 8 56, 9 56, 10 56, 11 56 p m and 12 12 night. Sundays, 5 02, 6 07, 6 30, 7 56, 8 30, 9 30, 9 51, 10 16, 10 37, 10 56 a m, 12 56, 2 56, 4 02, 5 02, 6 56, 7 56, 8 56, 9 56, 10 16, 11 46, p m and 12 12 night. For New York only, 7 45 a m, and 2 46, p m week days.

FOR TRENTON AND PHILADELPHIA—1 01, 6 46, 7 10 (Trenton only), 8 06, 9 06, 9 32, 10 06, 11 00 a. m, 12 40, 1 04, 2 06, (Trenton only) 2 56, 4 42, 7 26, 7 44, 8 37, 10 08 p. m. Sundays, 1 01, 6 51, 9 07, 10 06, 10 40 a. m., 1 04, 5 32, 6 45, 7 44, 8 37, and 10 07 p. m.

FOR ATLANTIC CITY—Through Vestibuled Express Trains, Buffet Parlor Cars, Passenger Coach, and Combined Coach, 10 56 a. m. and 3 35 p. m. week-days. Express 1 01, 8 56 a m, 12 40 p m. Sundays, 1 01, and 9 32 (Through Vestibuled Train, Pullman Parlor, Dining and Smoking Cars and wide Vestibule Coaches) a. m.

FOR ATLANTIC CITY—Via Delaware River Bridge, 1 01 a. m., 12 40 and 3 35 p m week days; 1 01 and 6 51 a. m. Sundays.

FOR CAPE MAY—Express, 1 01 night, daily.

FOR RAHWAY—1 01, 6 46, 7 10, 8 06, 9 07, 9 07, 9 46, 11 14, 11 40 a. m., 12 40, 2 06, 3 07, 3 43, 4 28, 4 56, 5 06, 5 32, 5 47, 5 56, 6 05, 6 12, 6 19, 6 32, 6 45, 6 51, 7 05, 7 12, 7 44, 8 12, 8 52, 9 54, 10 57, 11 43 p. m., and 12 30 night, week-days. Sundays, 1 01, 6 51, 8 41, 9 46, 10 25, 10 40 and 11 44 a. m., 12 45, 1 50, 2 47, 3 32, 4 43, 5 19, 5 46, 5 56, 7 05, 7 27, 7 44, 8 14, 8 47, 9 18, 10 18, 11 00 and 11 48 p. m.

FOR NEW BRUNSWICK—1 01, 6 46, 7 10, 8 06, 9 07, 11 40 a. m., 12 40, 1 43 (Saturdays only), 3 04, 4 28, 4 56, 5 06, 5 32, 5 47, 5 56, 6 05, 6 12, 6 19, 6 32, 6 45, 6 51, 7 05, 7 12, 7 44, 8 12, 8 52, 9 54, 10 57, 11 43 p. m., and 12 30 night, week-days. Sundays, 1 01, 6 51, 8 41, 9 46, 10 25, 10 40 and 11 44 a. m., 12 45, 1 50, 2 47, 3 32, 4 43, 5 19, 5 46, 5 56, 7 05, 7 27, 7 44, 8 14, 8 47, 9 18, 10 18, 11 00 and 11 48 p. m.

FOR WOODBRIDGE AND PERTH AMBOY—6 40, 9 46, 11 14, a m, 1 05, 3 11, 4 53, 6 07, 6 18, 7 19, 9 54 p m, and 12 30 night, week-days. Sundays, 10 25, 11 44 a m, 5 07 and 10 19 p m.

FOR EAST MILLSTONE—7 10 a m, 12 40 and 5 56 p m week-days.

FOR LAMBERTVILLE, PHILLIPSBURG, MANUNKA CHUNK AND STROUDSBURG, VIA TRENTON—6 56, 10 25 a m, 12 40 (Saturdays only), 4 04 and 6 42 p m, week days, 6 51 a m and 6 42 p m Sunday.

FOR FLEMINGTON—10 25 a m and 3 04 p m.

FOR JAMESBURG VIA MONMOUTH JUNCTION—7 10 a m, 2 04, 4 38 p m week-days.

FOR FREEHOLD VIA MONMOUTH JUNCTION—7 10, 8 07, 11 40 a m, 4 38 p m week-days. 9 07 a m Sundays.

FOR LONG BRANCH, ASBURY PARK, OCEAN GROVE, ARP POINTS ON NEW YORK AND LONG BRANCH R. R., 9 56, a m, 1 05, 3 08, 5 48 and 7 36 p m week-days. Sundays, 10 25 a m, and 5 40 p m. Stop at North Asbury Park for Asbury Park and Ocean Grove on Sundays.

FOR BROOKLYN, N. Y.—All through trains connect at Jersey City with boats of Pennsylvania Annex, affording direct transfer to and from Fulton street, avoiding double ferriage and journey across New York City.

LEAVE NEW YORK FOR ELIZABETH—From West Twenty-third Street Station, 6 05, 6 35, 7 35, 8 10, 8 25, 8 55, 10 05, 10 55, 11 55 a m, 12 25, 1 25, 2 25, 3 05, 3 55, 4 25, 4 55, 5 10, 5 35, 5 40, 5 55, 6 10, 6 25, 6 55, 7 25, 8 10, 8 55, 9 25, 9 55, 10 55, 11 45 and 12 10 night. Sundays—6 05, 7 55, 8 25, 8 55, 9 25, 9 55, 10 55, 11 55 a m, 12 55, 1 55, 2 40, 3 55, 4 25, 4 55, 5 10, 5 40, 6 55, 7 25, 7 55, 8 25, 8 55, 9 25, 9 55, 10 55 p m, and 12 10 night.

"f" Stops on notice to Agent or on signal. For time from Desbrosses and Cortlandt streets consult local time-tables to be procured from agents.

W. W. ATTERBURY, Gen'l M'g'r. J. R. WOOD, Pass. Traffic M'g'r.
GEO. W. BOYD, General Passenger Agent.

HOTELS.

HOTEL WALDORF,

EAST FRONT STREET.

HENRY WINDHAM, Prop.

Gottfried Kruger's Extra Beer on draught. Imported Wines, Liquors and Cigars. Hotel accomodations and private dining room.

Hotel Kensington,

(Licensed)

J. H. STAATS, Prop.,

107, 109, 111 North Avenue.

Everything New and Up to Date.
An Inspection Solicited

JOHN WIRTH

Successor to Henry Liefke

Bakery and Confectionery 201-203 W. Front St

Telephone No. 723
All orders delivered at short notice.

EXPERT WATCH REPAIRING At DOANE'S, 115 PARK AVE.

LAING MACHINE-AUTO REPAIR COMPANY,

416 Sycamore Street, Plainfield, N. J.

Office—134 North Avenue.
Telephone 333-J

GREAT BARGAIN SALE OF

Bicycles, Bicycle Sundries, Pianos, Musical Instruments, Sheet Music. Guns and Ammunition.

S. W. Frucht, 224 W. Front St.

SPECIAL LOW PRICES

For all Summer Dresses. Linen Suits a Specialty.

S. Hirsh, - 432 Watchung Ave

Reading System

New Jersey Central.

Stations in New York foot of Liberty and South Ferry, Whitehall Streets.

Time Table Corrected to Sept. 12, 1904.

For New York—5 11, 5 27, 5 35, 6 09, 6 25, 6 37, 7 05, 7 35, 7 55, 7 55, 8 05, 8 25, 8 37, 8 55, 9 05, 9 25, 9 37, 9 55, 10 05, 10 25, 10 37, 10 55, 11 05, 11 25, 11 37, 11 55 a. m., 12 05, 12 25, 12 37, 12 55 p. m., 1 05, 1 25, 1 37, 1 55, 2 05, 2 25, 2 37, 2 55, 3 05, 3 25, 3 37, 3 55, 4 05, 4 25, 4 37, 4 55, 5 05, 5 25, 5 37, 5 55, 6 05, 6 25, 6 37, 6 55, 7 05, 7 25, 7 37, 7 55, 8 05, 8 25, 8 37, 8 55, 9 05, 9 25, 9 37, 9 55, 10 05, 10 25, 10 37, 10 55, 11 05, 11 25, 11 37, 11 55 p. m., 12 05, 12 25, 12 37, 12 55,

Best Savings Investment

Choice Properly Restricted Building Sites at Attractively Low Prices, and on Your Own Terms.

The Location is the Finest in the Residential Sections of Plainfield

the most desirable in every way---central, healthful, high ground, among handsome homes, convenient to station and trolley. These lots are on Watchung, Hillside, Evergreen, Prospect, Kensington, Martine, Thornton and Park Avenues.

The Titles Are Perfect and Insurable.

Very Low Prices Now and For a Limited Time.

An investment in one or more of These Fine Building Sites secures the best place for a home and gives you a Greater Earning Capacity for Your Money.

This is not a speculation. It is sound, absolutely secure and is without doubt the best paying proposition for you yet offered in Real Estate.

Take Advantage of This Offer Now.

Remember thrift and prudence will produce profitable results for you. It will pay you to investigate this property and purchase before the present low prices advance.

Houses Built to Order at Net Cost —Terms Easier Than Rent.

This is a Splendid Opportunity for everybody to own a home. Why pay rent? We will erect a house to your order, built from your plans and specifications, or from those furnished by our architect at exact cost to build, without profit.

You can pay for same in small amounts, easier than rent, to suit your convenience as arranged.

The Sure Increase in Value

makes these lots the BEST KIND of a SAVINGS INVESTMENT, and will yield you a better income than a bank account, life insurance, government bonds or stocks---and you know that your money is perfectly safe.

Many New and Extensive Improvements

are rapidly progressing on these properties. A new Street, 80 feet wide, is being cut through and is an extension of Evergreen Avenue, from Hillside Avenue to Park Avenue. We are also straightening Martine Avenue and making other numerous improvements which will add greatly to the beauty and value of the property.

ASK FOR FURTHER PARTICULARS, DIAGRAMS AND PRICES.

F. M. WELLES & COMPANY

45 Broadway, New York City.

J. F. MacDonald, Local Manager, Plainfield, N. J., or your Broker.

The Election of Rulers

is not the only way in which the voice of the people is heard. Their continued selection of The Prudential and the expressions of gratitude from hundreds of thousands of beneficiaries tell the same story.

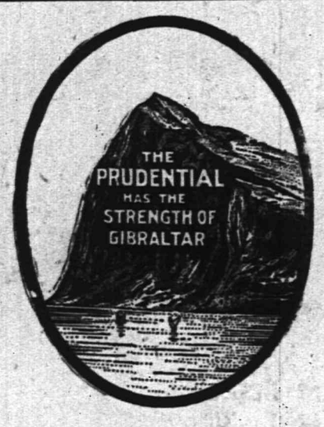

Visit The Prudential's Exhibit, Palace of Education, World's Fair, St. Louis.

The Prudential

Insurance Co. of America. Home Office: NEWARK, N. J.

JOHN F. DRYDEN, President. EDGAR B. WARD, 2d Vice President.
LESLIE D. WARD, Vice President. FORREST F. DRYDEN, 3d Vice-President.
EDWARD GRAY, Secretary.

C. E. BALL, Sup't, Rooms 2-3-4 Bank Building, E. Front St. and Park Ave.
Box 796, Plainfield N. J. Telephone No. 321 L

FREDERICK J. POPE, District Manager Ordinary Dep't, 179 North Ave., Plainfield, N. J.

SPORTING NEWS

DIAMOND DUST.

At the end of the National League series, it is said that $10,000 will be divided among eighteen of the winning players.

Manager Murray, of the Jersey City Eastern League team has signed Dell, the Manhattan College battery catcher, and he will join the team at once.

The Clinton avenue and Bond Brook teams will battle for honors on the local grounds this afternoon. On Saturday, September 24 the Clinton avenue boys will play Dunellen for the championship on Crescent Oval.

It is "Jack" O'Neil and not "Tip" O'Neil, who has been catching temporarily for the Jersey City Eastern League team. The latter is in the big league, while the former has been playing with the Orange A. C., on Saturdays and the Murray Hills on Sunday.

There is some talk of tendering the Plainfield A. C. ball team a banquet at the close of the season, and it has been suggested that Manager Johnson take charge of the affair. It is understood that Westfield will banquet its team even though it does not win the coveted pennant.

The New York Nationals have an ambition to beat Pittsburg's record of 103 games won, made in 1902. They are in fair way to do it at the present rate. The schedule for this year calls for each team to play twenty-two games with every other team. In 1902 the Pirates made a percentage of .741 and the New Yorks will have to move fast to beat this.

FOOTBALL.

There are several new men at Lee's School who will be of great value to them when they organize their football team. That there will be a team there is no doubt, as a prominent member of the school remarked a few days ago.

Wm. Douglass has been elected as temporary captain of the Plainfield High School football team. Many candidates are out, including Wm. Doane, of Leal's School, and Strong, of the Montclair Military Academy. The first practice will be held on Monday.

VARIOUS SPORTS.

The first annual dog show under the American Kennel Club rules will be held Saturday, Oct. 1, under the auspices of the Madison Athletic Association at Madison. Plans are about perfected for one of the best dog shows ever held in New Jersey. The prize list is very attractive and many well known exhibitors will be entered. Entries will close Sept. 21. The bench show committee consists of H. C. Condit, J. A. Whittaker, E. L. Jones, L. A. Waters, C. B. Merritt, H. I. Baker and A. B. Gee.

General Sporting News on Page 8.

LITERARY.

The Metropolitan Magazine for September presents a capital new "soldier" story by Rudyard Kipling, entitled "Mrs. Bathurst." In this new tale all of the author's earlier strength and fancy, and all of his later skill and mastery of narrative, are happily combined to make a piece of short fiction unsurpassed by any of the recent achievements of the foremost story-tellers in the English tongue. This virile new story will prove of unusual charm to every one who loves a good story well told.

Superior Artists Coming.

Plainfielders will in all probability be afforded an opportunity this fall to hear the famous Banner-Krenold Company of superior musical artists. Michael Banner, violinist, and Herr Krenold, 'cellist, the leaders, have been negotiating for a date at the Casino for an early appearance.

Date of Wedding Announced.

The date of the wedding of Miss Lizzie Cutter to Oliver Hill, of this city, has been announced for October 25. The ceremony will be performed at the home of F. S. Cutter, on Sandford avenue.

In Newark Girl's Honor.

Miss Constance Rickett, of Newark, was the guest of honor at a very enjoyable reception given by her host and hostess, Mr. and Mrs. George H. Fairchild, of Grandview avenue, last night.

Use Press Want Ads.

Too Lenient on Wife Beater.

Wallace H. Coriell, a painter, of Harmony street, got into the toils yesterday, having abused his wife and tried to wreck his home generally. Recorder Dond suspended a sentence of thirty days over him last night on his earnest plea for leniency and promise to behave himself, keep away from his wife and contribute to the support of his children. His good behaviour was short-lived, however, for this morning he raised Cain at his home and then left the house in time to escape immediate re-arrest. As soon as taken he will be railroaded to Somerville.

Rev. Mr. Appleton's Call.

The Rev. Floyd Appleton, curate of Christ Protestant Episcopal church, Brooklyn, has accepted a call to become rector of St. Clement's Protestant Episcopal church, Liberty and Pennsylvania avenues, that borough, to succeed the Rev. W. E. L. Ward. He begins his duties on Sept. 23. He was formerly curate at Grace church this city.

The Sodality of the Immaculate Conception will hold a meeting in the St. Mary's school hall at 4 o'clock tomorrow afternoon.

There will be a meeting of the promoters of the Sacred Heart Society, of St. Mary's church, tomorrow afternoon at Stafford Hall. The meeting is the regular monthly affair, and will take place at 4 o'clock.

The Wise Investor

looks ahead—he sees and appreciates the splendid opportunities we are offering in Plainfield real estate—unexcelled for home or investment—and he

Buys Now

because he knows real value—realizes how rapidly Plainfield is growing, and he takes advantage of an investment that will yield a handsome return for every dollar of the purchase price.

Address us for particulars.

Elston M. French.

171 North Avenue, Plainfield, N. J.

WEINBERGER'S

202 and 204 West Front St. Plainfield, N. J.

Great Sale of Men's Fall Suits, Top Coats

No, you mustn't infer that a price indicates quality. Nothing further away than this from the fact in regard to the clothing we sell.

You want to inspect personally the garments we'll offer Saturday. Then, and then only, you'll see how far above the price stands the quality of every garment.

Suits for Dress or Business Wear—Cut in the latest style, fabrics of the best standard weaves in nobby new patterns, double and single breasted. Regular $10 suits, special at..... $7.50

Men's Dress Suits—The greatest care the best tailors can give is taken with these Suits. They come in every fashionable coloring and cloth, and try as you may you cannot get better clothing or better value. Reg. $15 Suits, special at..... $10.00

Men's Swell Dress Suits—Here indeed are swell Suits. The sort that are always looked upon as exclusive—all the finest fabrics. Thibets, Vicunas, English Tweeds and the costliest Serges and Worsteds. The tailoring is carried to an extreme of elegance not heretofore shown in garments that are ready to wear. Regular price $18.00 and $20.00. Special at.... $12.50

$10.00 and $12.00 Fall Overcoats at $7.50, of Tan Coverts and Gray Vicunas, cut in the very latest style, hand padded shoulders and close fitting collars. Special at..... $7.50

Boys' School Suits—Two piece, double breasted style, special at $1.50

Boys' Bloomer Norfolk Suits—comprising fancy cheviots, in dark brown and gray effects, all heavy weight for fall and winter, reg. $5 values, special $2.98

NEW YORK CLOTHING CO.,

202-204 W. Front St. M. Weinberger, Manager Plainfield, N. J.

—Work on the foundation for the new home of [illegible] on Second street.

—Mrs. Hyde and family of West Front street will move to West Seventh avenue within a few days.

—The reception to Mr. and Mrs. Kenneth Robinson and F. L. Hendrickson will be given at the Y. M. C. A. tonight.

[illegible] who was run [illegible] the home [illegible]

D. H. P. [illegible] Chief Marshal [illegible] about the [illegible] Mills.

O. G. Dale of East Seventh street, [illegible] Pennsylvania avenue.

I. A. Hoffing, of East Second street, has returned from his visit to Greenfield, N. Y.

George Linke, formerly of Plainfield but now of Morristown, is visiting in town while on his vacation.

CYCLISTS' CALENDAR.
Sun Rises 5:44 a. m.
Sun Sets 6:02 p. m.
Lanterns must be lighted at 7:02 p.m.

THE DAILY PRESS.

THE WEATHER.
Unsettled and cooler weather tonight and Tuesday, probably occasional showers. Ther. 80.

ESTABLISHED MAY 10, 1887 — PLAINFIELD, N. J., MONDAY, SEPTEMBER 19, 1904. — TWO CENTS A COPY—$5 A YEAR.

CO. K RETAINS TROPHY

Company L, of Princeton, Captures Second Place in Shoot.

CONTEST A CLOSE ONE

Robert Goldsack is Probable Winner of Individual Marksmanship Competition.

While no official report as to which company won the Second Regiment trophy for the greatest percentage of members qualifying on the State range at Sea Girt this season, the figures given below are from a perfectly reliable source and prove that Co. K will retain the trophy.

The contest really lay between Co. L, of Princeton, and Co. K, of this city, and in spite of the fact that Co. L had the most money to spend on training her men, K has never altogether conceded her ability to take the honor from Plainfield.

The Princeton contingent succeeded in qualifying forty-one men out of a total membership roster of sixty-seven, which gave them a percentage of 61.01, while out of a roster of seventy-one names, Co. K found forty-four men who could fill the requirements, which gives them a percentage of 61.09.

This precentage may be increased by the addition of another name, one who is thought to have qualified, but of whom they are not yet certain. The figures given are, however, sufficient to keep the trophy here for another year at least.

There has been no official announcement as yet, but as this percentage has been complied from the official scores made by the men, no hesitation need be felt in accepting it as perfectly true.

Sergeant Seiders should receive the full credit for his good work at the range as he went there on the last day, while still suffering with a broken collar-bone, the result of a fall, and made good scores in spite of the discomfort and pain incidental to firing the piece from the shoulder.

In the course of the qualifying shooting, Private Robert Goldsack, of K, this city, came within one point of Q. M. Sergeant A. I. Littell's score of 129, made last year.

This position would give Goldsack the individual championship of the Second Regiment, and entitle him to the medal offered the one who complies best with the requirements.

TRINITY REFORMED SUNDAY-SCHOOL'S RALLY

RECORD BREAKING ATTENDANCE AT VERY INTERESTING EXERCISES.

Rally day exercises were observed by Trinity Reformed Sunday-school, yesterday afternoon, and it was marked by one of the largest attendance of pupils ever noted. There were 435 present and in the roll call by classes, one answered with its entire membership while several had but one or two absent. The attendance was very gratifying to the officers and the exercises were very pleasing.

Musical features were furnished by Mrs. George Saums, violin; Elmer Wheeler, flute; E. D. Young, cornet, and Miss Florence Bennett, soloist. Rev. Dr. Schenck delivered an address in which he compared the Sunday-school rally to an army. There are twenty-three million pupils in the United States, he said, and half this number are in the United States. These he divided into corps and divisions to represent the denominations and in the Reformed church division he stated there are 103,000 children. Continuing his comparison, Pastor Schenck made each Sunday-school a regiment and each class a squad, thus making a highly interesting address and one in which the statistics were easily understood.

W. C. T. U. Annual Meeting.

The annual business meeting of the Woman's Christian Temperance Union will be held in the rooms on Madison avenue Wednesday. In the morning from 10 to 12 o'clock there will be election of officers and reports from superintendents, and in the afternoon from 2 to 5 o'clock there will be the president's address, also addresses by Mrs. Bodine, Rev. and Mrs. Casselberry, of Dunellen, and others. A cordial invitation is extended to those interested.

Marriage Announcement.

Mrs. Elias T. Day, of East Orange, formerly of Mercer avenue, has sent out cards announcing the marriage of her daughter, Miss Elizabeth Thompson, to George Francis Towne, on Thursday, Sept 15, at East Orange.

BEAT AND ROBBED ITALIAN

Took Savings of Fellow Countrymen at Pistol's Point.

CHOKED THEIR VICTIM

Six Armed Men Surprised Branozo in His Home and Took His Money.

Compelled to reveal its hiding place by revolvers pressed to his head, Michael Branzo, an Italian laborer at Smalley's quarry in the Notch, was robbed Saturday night of $260 and then beaten and choked in a cruel manner. The outrage was perpetrated by six strange Italians who had evidently made a study of the place and knew just when to catch Branzo alone and helpless. They disappeared before their victim could give an alarm and the authorities have little hope of capturing them.

Branzo has been a foreman at the quarry and is of a saving disposition, evidently with the intention of getting funds enough to return to his home across the sea. The other workmen at the place have been in the habit of coming to Plainfield Saturday nights to make purchases and enjoy a little recreation and while they were away Branzo would look after the place.

He was alone in the building when the door was suddenly flung open and the six men rushed in. His feeble attempt to drive them off resulted in his overpowerment and within a few moments they had stripped him of all his clothing and struck him repeatedly until his body was a mass of bruises. They then pressed the revolvers against his forehead and warned him if he did not tell where his savings were he would be killed The terrified man believed them and while three went to the place indicated and secured the money the others stood by and struck him every time he tried to rise. No attempt was made to get any of the other men's money and it is believed the robbers thought what they would get from Branzo would be sufficient. He called for assistance as soon as they had gone but they had made good their escape. The city and borough police are aiding in the search.

Y. M. C. A. RECEPTION A SUCCESSFUL AFFAIR

MR. AND MRS. KENNETH ROBBIE AND F. A. HENCKEL GUESTS OF HONOR.

The reception given Saturday evening to Mr. and Mrs. Kenneth Robbie and Fred A. Henckel at the parlors of the Y. M. C. A. was in every way a pleasant event. Crowds of friends, including members of the boys' department and their parents, the officers of the association and their wives, and members of the Ladies' Auxiliary, gathered to congratulate the recently married couple and to make the acquaintance of the new physical director. Mr. Robbie is boys' secretary of the association.

The spacious rooms of the building were decorated for the occasion in greens and palms, while up from the auditorium on the first floor floated strains of music rendered by the Y. M. C. A. orchestra, led by Martin A. Korff.

Assisting Mr. and Mrs. Robbie and Mr. Henckel to receive were Dr. and Mrs. H. M. Maxson and Miss Lena Bass. The reception was arranged for by the boys' work committee, of which O. S. Rogers is chairman. Other committees in the affair were Mrs. Joseph Phillips, Mrs. John Valiant and Miss Bass, who composed the reception committee; and Mrs. Joseph Gavett, Miss French and Mrs. Edgar, who had charge of the refreshments. The latter were assisted by members of the auxiliary society.

Overturned Candle Starts Fire.

A candle overturning in the apartments above Abrams' shoe store on West Front street, last evening, started a fire which resulted in the department being called by an alarm from box 12. Several packing boxes had become ignited and the walls had been scorched when the flames were put out by the chemical engine. The damage is trifling.

Mrs. Gilchrist Buried.

The funeral services of Mrs. Florence Gilchrist, wife of Robert Gilchrist, were held from the late home, in Prospect place, yesterday afternoon at 12:30, Rev. George Mooney, of the Monroe Avenue church, officiating. The remains were later taken to New Dorp, S. I., for interment in the Moravian cemetery.

PLAINFIELD IS DOWNED

Somerville Wins a Clean Fought and Red Hot Contest

SCORE, NINE TO FIVE

The Great Wiltse Pitches, Warner Catches and Hoboken Does the Rest for Winners.

Not since the old baseball days in 1892, when the Crescents and the West Ends battled for supremacy on the diamond, has there been so much enthusiasm and excitement at a game in this city as on Saturday, when the old rivalry was renewed on Crescent Oval, between Somerville and Plainfield. As early as Saturday forenoon Somervillians began arriving in town and by 2 o'clock all trolleys and the steam cars coming from Somerset's county seat were crowded with fans, all on their way to the big game. The word was passed around that Somerville had spent enough money to take the game and they were sure of winning. Their calculations were not wrong for they carried off the honors by a score of 9 to 5, but not until their nerves had been severely shocked.

By 3 o'clock nearly every seat was taken on the oval and when the contest was called the biggest crowd of the season was present, numbering nearly 3,000 enthusiastic cranks. A large gang of Somerville rooters headed by Lou Mack and several others and carrying flags, took their position to the right of the diamond and from start to finish they yelled themselves hoarse. There was a large crowd of local supporters on the opposite side and the exchange of "hot air" delighted everybody. There were hundreds of small megaphones and these were used to good advantage.

Wiltse, of the New York Nationals, a Somerville boy, with a reputation of not having lost a game this year, was caught by "Jack" Warner, while the entire Hoboken team, including "Tuck" Turner, of the old Crescents, composed the rest of the team. Plainfield had its regular team, excepting "Happy Jack" Cronin, of the Brooklyns, who was on the slab. Jack made one mistake. He forgot to bring along his assortment of twists and benders and his opponents landed on him for fifteen hits, including a double and a triple.

Plainfield jarred the hopes of the Somervillians in the first inning by making four runs and things looked mighty blue. Wiltse was a little wild and this coupled with two free passes and three hits noted four tallies. After that the home team only got one run, while Somerville made three in the second, one in the third and five in the fifth. In the latter inning Cronin was pounded for seven singles, including a double. That ended the scoring.

If Cronin had been in good form, the score would have been different, but the game was a good one and that is enough. It is quite likely that the teams will meet here again on Saturday, October 1. After Saturday's contest, a multitude of admiring friends carried Wiltse off the field and from the oval to town the constant cheering of the visitors could be heard.

The detailed score:

PLAINFIELD	A.	B.	H	PO	A	E
Cusick, 2b		1	0	1	4	0
Bassford, rf		1	1	3	0	0
Oregan, lf		0	1	0	0	1
Farmer, c		1	1	5	1	0
Courtney, 3b		1	1	2	3	0
Dietrich, cf		0	1	2	0	0
Smith, 1b		1	2	10	0	3
Jones, ss		0	1	3	3	0
Cronin, p		0	0	1	2	0
		5	8	27	13	4

SOMERVILLE.	B.	H	PO	A	E
Gray, cf	0	2	1	0	0
Shortell, 2b	2	3	2	2	2
Turner, rf	1	1	2	0	0
Kiernan, ss	1	2	0	3	0
Warner, c	1	3	7	0	0
Leonard, 3b	2	3	2	3	0
Driscoll, 1b	2	0	9	1	0
Shackleton, lf	0	1	2	0	0
Wiltse, p	0	2	2	1	0
	9	15	27	10	2

Score by innings:
Somerville.....0 3 1 0 5 0 0 0 0—9
Plainfield.....4 0 0 1 0 0 0 0 0—5

Earned runs—Somerville, 5; Plainfield, 2. Two-base hits—Turner, Bassford. Three-base hit—Gray. Stolen bases—Somerville, 4; Plainfield, 2. Bases on balls—Wiltse, 4; Cronin, 2. Hit by pitcher—Kiernan. First base on errors—Somerville, 4; Plainfield, 1. Sacrifice hits — Leonard, Oregan. Struck out—Wiltse, 7; Cronin, 4. Left on bases—Somerville, 10; Plainfield, 8. Double plays—Jones to Smith, Kiernan to Shortell to Driscoll. Time—One hour and fifty-five minutes. Umpire—Mr. Merrity. Attendance—3,000.

First inning—Gray out, Cusick to Smith; Shortell out, Courtney to Smith; Turner pop-flied to Jones. NO RUNS.

Cusick strolled to first on four bad ones, Bassford, the same route; Oregan sacrificed by bunting to Wiltse, who touched Oregan, advancing both runners; Farmer placed a bunt along the third base line, Cusick scoring; Courtney singled to left, scoring Bassford, Courtney stole second, on the throw to second Farmer scored, Dietrich struck out, Smith singled, scoring Courtney; Jones out, Shortell to Driscoll. FOUR RUNS.

Second inning — Kiernan strolled, out trying for second, Farmer to Jones; Warner singled, Leonard singled to left, stole second, Driscoll grounded to Smith, who threw to the plate to retire Warner, Warner safe on pretty slide, Driscoll going to second on the throw in, Farmer threw wild to nail him and Leonard scored; Shackelton struck out, Driscoll stole third, Wiltse hit to Smith, who fumbled, Driscoll scoring on the error; Gray flied out to Jones. THREE RUNS.

Cronin hit at three good ones, Cusick flied to Turner, Bassford did the fan act. NO RUNS.

Third inning—Shortell's high fly was dropped by Oregan, Shortell taking second on the error; Turner struck out, Kiernan foul-flied to Farmer, Warner singled, scoring Shortell, advanced to second on the throw to the plate; Leonard flied to Bassford. ONE RUN.

Oregan flied to Gray, Farmer out, Leonard to Driscoll; Courtney walked, Dietrich flied to Shackleton. NO RUNS.

Fourth inning—Driscoll out, Cronin to Smith; Shackleton struck out, Wiltse singled, Gray struck out. NO RUNS.

Smith reached first on Shortell's error, Jones singled, Cronin hit into a double play, Kiernan to Shortell to Driscoll, Cusick walked, tried for second, drawing a throw from Warner, Smith scoring on the throw down; Bassford flied to Leonard. ONE RUN.

Fifth inning—Shortell singled, Turner hit for two bases, Kiernan singled, scoring Shortell and Turner, Kiernan going to second on the throw in, stole third; Warner singled, Kiernan scoring; Leonard bunted, Driscoll grounded to Cronin, who forced Warner at third; Cronin to Courtney; Shackleton flied to Dietrich, Wiltse singled, Leonard scored; Gray walked, filling the corners, Shortell bunted, scoring Driscoll; Turner out, Cusick to Smith. FIVE RUNS.

Oregan flied to Shackleton, Farmer flied to Turner, Courtney struck out. NO RUNS.

Sixth inning—Kiernan singled, Warner flied to Dietrich, Leonard flied to Bassford, Driscoll out, Cusick to Smith. NO RUNS.

Dietrich out, Leonard to Driscoll; Smith walked, Jones hit to Wiltse, forcing Smith at second, Wiltse to Shortell; Cronin out, Leonard to Driscoll. NO RUNS.

Seventh inning—Shackleton singled, Wiltse hit to Cusick, who touched second, forcing Shackleton and threw to Smith, doubling Wiltse, Cusick to Smith; Gray singled, Shortell hit to Jones, safe at first on Smith's error; Turner out, Jones to Smith. NO RUNS.

Cusick out, Driscoll unassisted; Bassford out, Kiernan to Driscoll; Oregan singled, Farmer out, Driscoll to Wiltse. NO RUNS.

Eighth inning — Kiernan hit by pitched ball, Warner placed a bunt along the third base line and beat it out, Leonard sacrificed, Courtney to Smith; Driscoll pop-flied to Cronin, Shackleton flied to Bassford. NO RUNS

Courtney struck out, Dietrich singled, Smith singled, Jones grounded to Leonard, forcing Dietrich at third; Cronin foul-flied to Driscoll.

Ninth inning—Wiltse out, Jones to Smith; Gray hit a three-bagger to left, Shortell foul-flied to Farmer, Turner out, Courtney to Smith. NO RUNS.

Cusick struck out, Bassford cracked a two-bagger to left, Oregan out, Kiernan to Driscoll; Farmer struck out. NO RUNS.

—It is said that the Public Service Corporation would like to replace old trolley tracks on West Front street, between Sycamore and Grant avenues, with new and heavier rails, but that the street committee objects to having the street torn up for the work. At present a gang of Italians are engaged in doing repair work between the points named. It will only be a question of time when the company will be obliged to change its tracks, as the present rails are about worn out.

R. ABBOTT'S LOW SCORE

Makes a Seventy Gross on Hillside Club's Course.

MANY COMPETITIONS

Park Club Team No Match for Westfield—Play for Golf Committe and Other Cups at Hillside.

For some unknown reason there was a small list of entries in the various events at the Hillside Tennis and Golf Club on Saturday, a majority of the active members being absent. In the morning Miss Margaret Goddard won the fourth leg on the Women's Handicap cup with a net score of 96.

In the afternoon the postponed match for the third eight in the finals for the club championship between E. B. Shoemaker and E. E. Iremonger was won by the former by 4 up and 2 to play.

A feature of the afternoon play was the work of Robert Abbott, who made the lowest score of the season, a 70 gross, and won the first honors for the Golf Committee cup. The remaining honors were won by W. L. Glenney and S. H. Patterson. The scores:

Robert Abbott, 70, plus 1—71; W. L. Glenney, 74, plus 2—76; S. H. Patterson, 106, 24—82; D. H. Rowland, 94, 10—84; H. C. Munger, 94, 12—82; D. H. Barrows, 86, 4—82.

The point-winners for the Gaston cup were Harold Robert, S. H. Patterson and A. E. Barclay. The scores:

Harold Robert, 100, 0—100; S. H. Patterson, 106, 8—108; A. E. Barclay, 106, 0—106.

There was also a light attendance at the Park Golf Club on Saturday, the weekly competition for the President's and Park Golf Club cups, being the only event. The limited number of contestants is due to the fact that the club team played a match at Westfield and this also accounted for the fact that the Bachelor-Benedict match was not played.

In the competition for the two trophies, H. B. Wells, J. L. Watson and Samuel Townsend won the points for the President's cup, while H. B. Wells, Samuel Townsend and Rev. Dr. H. K. Carroll won the points for the scratch cup.

These scores were posted:

Henry B. Wells, 102, 18—84; John L. Watson, 117, 30—87; Samuel Townsend, 105, 13—92; Rev. Dr. H. K. Carroll, 110, 14—96; Charles L. Nichols, 113, 17—96; Joseph H. Howell, 111, 11—100.

The five-men team from the Park Golf Club that journeyed to Westfield on Saturday to play a match in the Central Jersey Golf League tournament, was overwhelmingly defeated by a score of 11 to 0. Nassau system. The home team proved much too strong for the Parks' good players and they did not allow a single man to tally a point. The summary:

Westfield—M. Whitlatch, 0; Joseph Sherman, 3; C. E. Halsted, 3; W. J. Bogert, 3; E. B. Floyd, 2. Total, 11.

Parks—Gus. W. Faber, 0; Herbert S. Rogers, 0; Raymond B. Carroll, 0; Rev. J. O. McKelvey, 0; T. U. Dudley, 0. Total, 0.

In the semi-final play in the Governors' competition at the Westfield Golf Club on Saturday, only one match was played. W. S. Davis beat H. W. Gladwin, by 2 up and 1 to play. The match between M. Whitlatch and C. E. Halsted was postponed for one week.

SOLD BUILDINGS.

Borough School Property to be Cleared of Residence and Barn Purchased at Auction.

The dwelling house situated on the North Plainfield school property at the corner of Somerset street and Park place was disposed of at auction Saturday afternoon, to Frank Mobus, for $101. By the terms of the sale he must move it west of Greenbrook road. The barn on the property was knocked down to Alex Kane for $12 and he will demolish it for the lumber. Kane ran the bidding on the house up to $100 when it was secured by Mobus. William N. Pangborn was the auctioneer.

At a private sale Saturday, the Grace P. E. church parish house at Sycamore and East Sixth streets was disposed of to Contractor Kane who will remove it at once. In its stead Grace church will erect a more pretentious building. Several old buildings in the rear of French's mill have also been sold to Kane and will be demolished.

—Neuman Brothers receive the best shipment of fruit and vegetables you can get in the city. You should try some of their grapes. There are still plenty of peaches left, if you have not yet done your canning.

"SPITE HOUSE" CASE TRIAL

Former Mayor Randolph and Mr. Thurlow Push Charges.

DECISION IS RESERVED

Proceedings Against Antone Marro in the City Court—Bitter Fight.

On four separate charges preferred against him by Former Mayor L. V. F. Randolph and Health Inspector Leon R. Thurlow, Antone Marro, the owner of the East Front street "spite house," was placed on trial in the city court this morning.

The complaints were made as follows: That Marro's dogs howled at night and disturbed the peace and quiet of the neighbors; that he threw decayed vegetable matter on the premises; that he built a privy vault without a permit and that the same is offensive. To the charge of building the vault, Marro through his counsel, Hetfield & Hetfield, entered a plea of non vult. To the others he pleaded not guilty.

The hearing lasted all morning and at its conclusion, City Judge Runyon reserved decision until Saturday morning until 9 o'clock. The prosecution was conducted by Corporation Counsel Craig A. Marsh, while Walter L. Hetfield, Sr., handled Marro's side. A large number of witnesses were produced by the complainants, among them being R. F. R. Huntsman, Cortland P. Adams, Inspector Thurlow, Messrs. Carson and Perrine.

Marro's contention was that the dogs barked only when strangers entered the yard and that the vault was no more offensive than many others in the city. Tilts between the opposing lawyers as to the admission of evidence were frequent and the case proved highly interesting. Marro offered only his own testimony.

MRS. MARY LAING, AGED 84 YEARS, DEAD

WELL-KNOWN HICKSITE FRIEND HAS PASSED AWAY.

Following an illness which began last July, Mrs. Mary H. Laing, widow of Isaac W. Laing, passed away at the home of her nieces, the Misses Harned, of East Front street, Saturday evening. She had been gradually failing and the end was not unexpected.

Mrs. Laing was the daughter of John and Phoebe Harned and was born at Woodbridge eighty-four years ago. She removed to Plainfield with her parents when but four years old, but at her marriage to Mr. Laing made her home on his farm near the Hillside golf course. At his death five years ago she again returned to the city and had resided with the Misses Harned since. She was one of the oldest members of the local Hicksite Friends and until her illness began had always been faithful at meetings.

She leaves one daughter, Mrs. Charles Sandford, of East Front street. Funeral services will be held from the Friends Meeting House, Watchung avenue, tomorrow morning at 11 o'clock.

ERECT SIGNAL BRIDGE.

Structure Raised by Central Road at Dunellen Yesterday by Two Gangs of Men.

Several railroad officials watched the work of placing a signal bridge in position at Dunellen, yesterday. Two large gangs of men were engaged in erecting this bridge which is about thirty feet long. Two derricks were also used, one on each side of the tracks.

This bridge is similar to those in use at the Jersey City terminal, and will be used to regulate the signal lights, and govern the movement of trains at that point. In two weeks another bridge of the same pattern will be erected near Rock avenue, in this city.

The company will also erect a signal tower at Dunellen and one in this city just west of the freight-house. This work will be started within a short time.

T. E. Currin and family, of Mountain avenue, spent Sunday at Somerville.

T. S. Armstrong, of Duer street, is spending a few days with his family at Avon.

Miss Bessie Martin and Miss Bertha Needham returned home on Saturday from a pleasure trip to Denver, Col. En route they visited the St. Louis Exposition.

MRS. THATCHER A SUICIDE

Wife of the Famous Minstrel Man Ends Her Life.

TURNED ON THE GAS

Found Dead in Her Apartments in the Navahoe, New York City, Last Evening.

Mrs. Mary T. Thatcher, wife of George Thatcher, the world famed minstrel man and former Plainfielder, was found dead last night in her apartments in the Navahoe, at No. 1 West 106th street, New York. Mrs. Thatcher was lying in her daughter's room, the keyhole and windows stopped with clothing and the gas turned on. She had been dead for several hours when found.

"Come back at half past eight o'clock tonight, and I will have a surprise for you. Remember to be on time," Mrs. Thatcher had said to her daughter, Mary L. Thatcher, nineteen years old, who went with Joseph K. Parker, of Somerville, early yesterday morning, to spend the day at Coney Island. Miss Thatcher looked at her mother queerly, but only got a warning to be sure to return on time.

Miss Thatcher and Mr. Parker returned to the Navahoe shortly after 8 o'clock. The daughter is said to have had a presentment that something was going to happen. When she saw no light in the apartment from the other side of the street she asked her escort to remain in the hallway while she went up stairs to inquire. She could not open the door The smell of gas was strong. She summoned Mr. Parker and he opened the door, to be almost overpowered by the rush of gas.

Policemen Farrel and Russell entered the house and opened the windows. Mrs. Thatcher was lying on her daughter's bed as if asleep.

No reason is known why Mrs. Thatcher should have killed herself, except that she had been afflicted with melancholia. Her husband is now in St. Louis, playing in "The County Chairman." Letters found on a table at Mrs. Thatcher's side were from her husband, who wrote every day, and each letter breathed sincere affection.

Miss Thatcher told one of the policemen that several days ago her mother appeared despondent. Mrs. Thatcher had also recently told her that should anything happen to her, Mary would find a satchel in the drawer, with a receipt for her jewels, in storage. The bag would also contain a ten dollar bill, she said. Then she laughed away her daughter's fears that something might happen to her. The satchel and its contents were found as Mrs. Thatcher had explained. Miss Thatcher is prostrated.

Mrs. Thatcher, according to Mr. Parker, had been undergoing treatment for nervous trouble by Dr. Stone. The apartment house where she lived was being renovated and the tenants were compelled to leave. Mrs. Thatcher dreaded the prospect of moving and it preyed on her mind.

Her husband had planned to have her join him at Kansas City, and Mrs. Thatcher had arranged for her daughter's board at one of the dormitories of the Women's College.

Mrs. Thatcher was a very beautiful woman and her daughter has inherited her mother's attractiveness.

Although George Thatcher's name is familiar everywhere as a minstrel man of the old type, he is best known as the head of the famous trio, Thatcher, Primrose and West. He left minstrelsy and vaudeville only this season to enter the legitimate ranks and was meeting with much success. While in his heyday as a blackface comedian, Mr. Thatcher and his wife resided in Plainfield, making their home at West Seventh street and Central avenue, having purchased the property. Leaving the stage at one time, Mr. Thatcher opened the Hotel Maples on Terrill road but sold out within a year or so. They went from Plainfield to New York but both he and his wife have frequently returned to the city and visited local friends.

BUSINESS PROPERTY SOLD.

W. W. Coriell Disposes of No. 223 West Front Street.

Through the agency of Albert Lederer, of the borough, W. W. Coriell has disposed of his business property, No. 223 West Front street, to Kantor, of Somerset street. The property is now occupied by Mr. Watts, as a butcher shop, while Mr. Coriell's residence is on the second floor of the building.

Mr. Coriell has owned this property since 1869 and during that time it has always been used as a market. Mr. Kantor proposes to open a dry goods store in the building next spring.

POINTS FOR THE BUYERS

READY REFERENCES FOR THE LOCAL BARGAIN SEEKERS.

When you trade at Hill & Shupp's dry goods store you always get the best values, whether you go to the dress goods department or the house-furnishing department. Just now the firm is displaying an exceptional line of fall and winter dress goods from which a selection is easy. You will find the goods all right, while the prices will please you. The millinery department is a feature at this store, only the latest styles being shown.

The coal sold by Boice, Runyon & Co., of Park avenue, is the best obtainable. It burns freely and yet gives plenty of heat. The prices are right and prompt deliveries are made.

Marchant Brothers, of North avenue, have the reputation for selling the best milk, cream, butter and eggs, and products purchased at this store can always be depended upon and used with absolute safety.

A. H. Enander, of Park avenue, is ready at any time to make necessary repairs to your furnace or range before winter arrives. He is an expert in this work and will give satisfaction.

J. P. Kirch carries the Opia, Omar and Magi low-priced cigars, in the higher grades, the Jules Verne, clear Havana in twelve sizes, Regensberge Americans, in eight sizes, and a full line of the popular brands of imported goods. North avenue.

The most experience, the best reputation for reliability and the greatest facilities for prompt performance of contracts, large or small, are the qualifications which have put the painting and decorating firm of Woolston & Buckle at the top of the list.

Go to "Ted's" and find there is such a thing as a perfectly appointed lunch room in Plainfield. At this popular North avenue restaurant perfection is reached in the only way possible, absolute fidelity to detail.

H. A. Bonn is as good authority for fall hatware as you can go to. If you have not had your autumn hat made, pay them a call, and look into the matter. You will then be reconciled to trade in this city and not go elsewhere for your hats.

Have you any idea how much appearance counts in making your home pleasant? At least the outside world will think more of your taste if you have your building painted by a reliable and good painter. James A. Hansen is the man you are looking for.

Where do you get your drugs? Don't you go to Armstrong's? Why he's one of the oldest establishments in the city. You can always rely on the goods which you purchase from him. It is an important matter to get good drugs, and to have your prescriptions put up by a graduate druggist.

Alexander Lusardi will be glad to meet you in his store on West Front street, any time you are after good confectionery or soft drinks. You have certainly heard of Lusardi's peanuts. They're what made Lusardi famous.

A World's Wonder.

We often hear of the seven wonders, though in these times there are perhaps one hundred times that number, and perhaps the most popular wonder region in this vicinity is Mauch Chunk. Mauch Chunk is high up in the Pennsylvania mountains, and the several peaks have wide outlooks in every direction. A main attraction is the Switchback Railroad, the road forms an eighteen mile loop over and around the mountains, and is a very novel engineering feat. The first incline extends up Mount Pisgah to a height of 1370 feet above tide water. The car then bowls along a decline for several miles only to reach the base of another mountain which is climbed to a height of 1530 feet above tide water. The descent to the home stretch lies through a beautiful valley, and when the journey is finished the tourist is rather anxious for a renewal of the experience. On September 18, 1904, the New Jersey Central is to run a popular priced excursion to Mauch Chunk, the rate for the round trip to be $1.50. Special train leaves Plainfield at 9:20 a. m., arriving at Mauch Chunk early in the day, and as the return trip does not leave the Mountain City until 5:40 p. m., there is plenty of time for exploring the charms of Mauch Chunk.

9 10-7 o

For Allentown Fair.

The Allentown Fair is by all odds one of the most unique exhibitions of the country. Its attendance is simply enormous, and you ask why? Everything is complete to the minutest detail. The entertainments are exceptionally fine. The live stock show has no equal. The fruit and vegetable exhibits are among the finest procurable, and with the genuine good time always found at Allentown, there is no reason why the fair should not be popular. On September 22 the New Jersey Central will sell tickets at $1.50 to Allentown and special train will leave Plainfield at 7:32 a. m. 9 16 5

AMONG MEN IN THE SHOPS

SEEN AND HEARD IN PLAINFIELD'S INDUSTRIAL PLANTS.

Robert Larmore has resigned his position with the New Jersey Central to accept a position at the Pond Machine Tool Works.

William Porter, of Scott's Press Works, is detained at home by illness.

William Kenutte, of the Pond plant, is "wearing the smile that won't come off." A bouncing baby boy arrived at his home on Harrison avenue last week.

Sidney Smith, of West Second street, has taken full charge of all the repair work at the Pond plant.

Con McCarthy, of West Sixth street, has taken a position at Keely's coal office.

William Swaim, of the clerical force at Pond's, is spending two weeks in Asbury Park.

Charles Cumberson, time-keeper at the Pond plant, is spending two weeks with relatives in Red Bank.

An order for 100 planers has been received at the Pond Machine Tool Company's works.

James Kerr, Wallace Morton and Joseph Robinson went to New York, Saturday, to box up a large lathe for sea shipment at the Niles-Bement-Pond Company's main office.

Adam Danitz, of Brooklyn, is the guest of John Alster, of the Standard Surgical Instrument Company's plant.

Dan Olston, of the Standard Surgical Instrument Company's Works, has returned to his position from a visit with friends in Brooklyn.

—There is said to be a movement on foot to install an adequate storm sewer on West Front street in the vicinity of Rock avenue to prevent the usual flooding of the road in heavy storms. The delay to trolley service to say nothing of the damage to the street is a cause for serious consideration on the part of the trolley company.

THE CLEANSING AND HEALING CURE FOR CATARRH is Ely's Cream Balm

Easy and pleasant to use. Contains no injurious drug.

It is quickly absorbed. Gives Relief at once.

It Opens and Cleanses the Nasal Passages. Allays Inflammation.

Heals and Protects the Membrane. Restores the Senses of Taste and Smell. Large Size, 50 cents, at Druggists or by mail; Trial Size 10 cents, by mail.

ELY BROTHERS, 56 Warren Street, New York

HOAGLAND'S
EXPRESS and BAGGAGE TRANSFER.
Office 302 Park Ave. Tel. 322 W.

EDUCATIONAL.

NINTH SEASON.
Mr. Frederick F. Dawes,
Assistant Teacher with Mr. George T. Dodworth, 12 East Forty-ninth Street, New York.
CLASSES FOR DANCING AND POLITE TRAINING.
Seminary Hall, Plainfield, N. J.,
Commencing
TUESDAY, OCTOBER 11, 1904.
9 13 2ms

Plainfield Seminary
Thirty-seventh Year.
Principals { MISS KENYON / MISS ARNOLD

-Piano Instruction-
Miss Anna O. Marsh and Miss Minnie S. Marsh.
Virgil Clavier Method, a Specialty.
915 Madison Avenue. 9 1 tf

The Hartridge School,
303 E. 7th St. & 107 W. 7th St.,
Reopens Sept. 21st,
9 6 12 at 9 o'clock.

J. Edmund Skiff,
Voice Culture,
Babcock Building.
Send for circular.

VIOLIN INSTRUCTION.
Miss Emerson, pupil of Prof. Markees, Berlin, Germany. Tuesdays and Fridays from 2 to 5. Babcock Building, Studio 305. For particulars address Carnegie Hall, 874, New York.

Plainfield Business College
Front St. and Park Avenue.

St. Gabriel's Academy,
Corner Jackson and Watchung Avenues. Select School for young ladies and boys from 6 to 12 years old. 9 6 2m

We Offer
the finest cuts of the Choicest Meats in the market, yet our prices defy competition, considering quality.
Meat, Poultry and Seafood
bought of us will fulfill all your expectations. Let us add your name to our long list of pleased customers.
Bivalves. Rockaways. Blue Points.
FRED ENDRESS
131-135 W. Front St.

IF you have never succeeded in getting glasses that improved your vision, don't you think it advisable to drop in and see us? It will cost you nothing unless you choose to give us an order.

STILES & CO.
Philadelphia EYE SPECIALISTS
107 E. Front St.
Every Thursday.
Hours:—11:15 a. m. to 1 p. m. and 1:45 p. m. to 4:30 p. m.

Choicest Selection of FRESH FISH.
In purchasing your Fish of us, you have a far better selection—as we have every good fish procurable at this season—besides, every Fish is up to the top notch of freshness and excellent quality. We guarantee it. Your patronage is invited.
Special Cash Sale Saturday.
FRED IVAMY,
(Successor to Rogers & Co.)
232 W. Second Street.
Telephone 140

YOU WILL NEVER BUY A HOME WITH MONEY PAID FOR RENT IN THE PAST.
START NOW TO
OWN A HOME
of your own by taking out shares in
THE CENTRAL Building and Loan Asso'n.
OF PLAINFIELD.
J. F. MacDonald, Sec'y.
Smalley Building, No 149 North avenue 4 14 tf

Opening of
School Supplies
and
Fine Stationery
at
Harper's,
411 Park Ave., Plainfield, N. J.

The Park Stables.
Livery and Boarding.
108 Somerset Street
Telephone 493 J. North Plainfield.
High-class Horses and Carriages. Prompt Service.
JAMES D. FRAZER.

BUTTER, EGGS and POULTRY
direct from best Jersey farms.
Celebrated Bacons & Bolognas.
Fancy Creamery Butter 26c.
All Eggs positively Fresh.
H. H. Smith,
228 Park Avenue, Opp. North.

Use Press Want Ads

SCHOOL OPENING SALE.
For the opening of School we offer special inducements in
Boys' and Young Men's Clothing, Furnishings, Shoes and Hats.
Prices to suit everybody.
Boys' D. B. and Norfolk School Suits from 1.50 up.
The famous "Cadet" Waists and Blouses, the very best line made for Boys'. Special at.... 48c
The reliable "Eagle" and "Lucky" School Shoes for Misses and Girls' at lowest possible prices.
REMEMBER THE NUMBER.
The Surprise Store
324 West Front Street, Plainfield, N. J.

WE GIVE BLUE EXCHANGE STAMPS
I. H. BOEHM
109-111-113 West Front Street.
126 Park Avenue.

Millinery Department.
We are showing our new line of Ladies' Outing Hats at prices that cannot help but please careful and cautious buyers. We have everything that is new in Ladies' Felts, Shapes, Trimming, Feathers, etc.
ALL HATS PURCHASED HERE TRIMMED FREE OF CHARGE.

Men's Furnishings.
Our Men's Furnishing Department will be found in our Park Avenue store. This department will be open evenings until 9 o'clock and Saturday evening until 11 o'clock. Entrance to this department after 6 o'clock will be on Park avenue only, except Saturdays. We are offering Special Bargains in this department daily to make room for new Fall goods.

A. M. GRIFFEN
119-123 E. Front St., Plainfield, N. J.
TINNING AND PLUMBING DEPARTMENT.
I call special attention to our repair department. Have your heater put in order now to avoid the rush—which always comes at this time of the year. Estimates Given. Work Guaranteed. Stoves, Ranges and Oil Stoves, the best obtainable.
HARDWARE DEPARTMENT.
A complete line of Builders and Shelf Hardware. Machinist and Moulders Tools.
IN OUR HOUSEFURNISHING DEPARTMENT.
The 1900 Washing machines. Bissell "Cyco" bearing Carpet Sweepers. The "Excelsior" or "Home Rule" Stepladders. The Anti-rust Tinware. Washboilers guaranteed forever. The Lisk, 5 year guaranteed enamel ware in turquois, blue and brown. Preserving Kettles from 4 to 16 quarts, in agate, enamel, aluminum and porcelain lined.
5 per cent Cash Discount on $1.00 Sales or Over.

Early Autumn Clothing Styles
Are ready for your selection.
The newest Brown colors—
---Suits and Top Coats---
for early Fall wear.
WERNER'S Clothing House....
206 West Front Street, Plainfield, N. J.

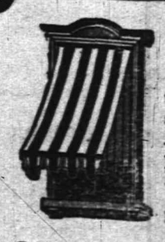

We Are PREPARED
to put up the best awnings at most reasonable prices. A good awning properly put up will last for years. Let us estimate on yours.
We have specially interesting prices on Carpets, Mattings and Window Shades.

SHIRLEY & JOHNSTON, Babcock Building

THE USE OF
REYNOLD'S PETROLEUM HAIR TONIC
Means Healthy Scalp, Natural Growth of Hair (no falling out), No Dandruff. 50 cents bottle. Prepared only by
T. S. ARMSTRONG
Corner North and Park Aves. THE APOTHECARY. Plainfield, N. J.

FALL RIVER STRIKE.

No Nearer Settlement After Eight Weeks' Strife.

FALL RIVER, Mass., Sept. 19.—The peaceful but determined contest between $37,000,000 of invested mill capital and the personal comfort of 26,000 mill laborers which began in this city eight weeks ago is apparently no nearer a settlement than at its very outset last July. Both sides remain firm, the mill owners claiming that it is impossible to resume operations unless the 12½ per cent reduction is made in wages, while the operatives are just as determined against working under such conditions.

Every week that the great strike has gone on there have been rumors of settlement, but the succeeding week showed the mills still closed and the hands still idle.

With winter not far distant the unions have already begun to husband their resources for the drain which must then be more severe than during the summer months. The operatives are still receiving money, and greater care than before is used in handling it.

The exodus of foreign operatives has naturally been large, and lately many of the skilled help have joined the outgoing army, seeking other fields for their labor. Of the foreigners the Portuguese have left in larger numbers, and very few remain in the city.

Within the last few days there has been a persistent rumor of a resumption on Oct. 3, but on Friday the weavers decided to hold a mass meeting on that day, which apparently shows the report to be without foundation as far as the operatives are concerned.

PLANS FOR LACKAWANNA.

President Truesdale to Spend Another $1,000,000 In Improvements.

NEW YORK, Sept. 19.—W. H. Truesdale, president, and B. D. Caldwell, vice president, of the Delaware, Lackawanna and Western railroad, have been making an inspection trip of more than ordinary interest during the past two or three days. Plans for important improvements on the western section of this road have been approved by the directors, and President Truesdale is to determine the details of the work. The expenditure of $1,000,000 or more is involved.

The Lackawanna Railroad company now owns a large section of water front on the Buffalo river, besides an extensive terminal site at the foot of Main street in that city. It is purposed to build up one of the largest freight terminals in the country at that point to accommodate the Lackawanna's enormous coal and ore traffic.

Incidentally the Lackawanna company is to make some picturesque additions to its passenger terminals, both east and west.

FRITHJOF AT TROMSO.

Failed to Find the Arctic Exploring Steamer America.

TROMSO, Norway, Sept. 19.—W. S. Champ, secretary to William Ziegler and who was in charge of the relief expedition sent to search for the arctic exploration steamer America, arrived here yesterday afternoon at 1 o'clock on board the steamer Frithjof. The Frithjof reached latitude 79 degrees 10 seconds north. Mr. Champ in a statement given out here says:

"I regret to report my failure to reach Franz Josef Land. The ice conditions were insurmountable, and the approaching winter and the heavy frost compelled us to abandon further effort to get north."

Marconi's Return.

NEW YORK, Sept. 19.—G. Marconi was a passenger on the steamer Arabic, which arrived from Liverpool and Queenstown. "I have come on a steamer not equipped with the wireless service," Mr. Marconi said. "Such vessels feel the effect of the discontinuance of the Nantucket station because they have no means to report to the land. When that service was in force, the vessels passing in sight of the station were reported. I hope to see it restored next spring. My present trip is made to inspect the service of the Cunard steamers and the Cape Breton station."

Bold Robbery in Peoria.

PEORIA, Ill., Sept. 19.—B. F. Cassell, cashier of the Great Western distillery, was held up on one of the principal streets of the city by three unknown men, who struck him over the head with a club and made away with a satchel containing $2,700, which was to have been used to pay off the employees of the company. Mr. Cassell was returning to the office with the money when the affair occurred. The men are supposed to have made their escape across the river, the country there being thick with timber. Police and deputy sheriffs are now scouring the country.

Found a Hidden City in Crete.

NEW YORK, Sept. 19. — Miss H. Boyd, who was sent out by the Pennsylvania Archaeological society to make investigations and excavations for ancient cities in Crete, was a passenger on the steamer Pannonia, which has arrived from Triest, Fiume and Palermo. Miss Boyd said that she found a hidden city in Crete and had brought with her many specimens for the society. This is her second trip for exploration. Dr. N. B. Barbito, a member of the Italian parliament, was also a passenger on the same vessel.

Wireless Conference Postponed.

BERLIN, Sept. 19.—The international wireless telegraphy conference, summoned at the initiative of Germany which was to have met Oct. 4, has been postponed at the request of France and Germany, which countries desire more time to study the questions involved.

MR. PARKER'S PLANS

He Will Not Visit New York City Every Week.

WILL NOT GO ON STUMPING TOURS

Will Make All His Speeches From the Veranda at Rosemount—William F. Sheehan and F. B. Harrison at Esopus.

ESOPUS, N. Y., Sept. 19.—William F Sheehan, chairman of the Democratic national executive committee, and Representative Francis Burton Harrison of New York, vice chairman of the bureau of organization for upper New York, were the only important political callers at Rosemount. They conferred at length concerning political matters. Mr. Sheehan returned to New York during the afternoon.

Interest here centers in a conference which Mr. Sheehan intends to have at the earliest possible moment with other leaders to determine upon the most available candidate for the governorship. Justice William J. Gaynor of Brooklyn and Justice D. Cady Herrick have both been mentioned prominently in this connection in the last day or two.

Judge Parker has made no changes in his personal plans concerning his participation in the campaign. It is announced that he has not arranged to spend any definite number of days each week in New York, as has been reported, but that the judge will go to New York only at such times as it will be more convenient to meet his political managers there than it would be for them to come to Rosemount. No time, however, has been set for such trips. The announcement was also made that the judge will not go on a speechmaking tour, but that he will make all his speeches from the veranda at Rosemount.

More visitors than usual came to the Parker home today. Most of them live in the surrounding villages and country. Some merely drove about the grounds, while others came to pay their respects to the candidate.

Senator McCarren In Albany.

ALBANY, N. Y., Sept. 19.—Senator McCarren came up from Brooklyn and went directly to David B. Hill's residence at Wolfert's Roost. He spent the night there and will go to Saratoga with Senator Hill on the train arriving at 11:25 this morning. A number of Democratic leaders from Greater New York have passed through here on their way to the convention, among them Charles F. Murphy.

Fairbanks In Washington.

WASHINGTON, Sept. 19.—Senator Charles W. Fairbanks, the Republican vice presidential nominee, passed Sunday in Washington. Except for a brief walk, the senator remained the entire day in his apartments at the New Willard hotel, resting preparatory to resuming campaign work.

MILITARY COURT MEETS.

To Investigate Conduct of Troops at Huntsville (Ala.) Lynching.

HUNTSVILLE, Ala., Sept. 19.—The military court of inquiry appointed by Governor Cunningham will convene here today to investigate the conduct of the militia during the recent lynching of the negro Horace Maples.

No other arrests have been made in connection with the lynching, and quiet has reigned in the camp of the militia.

It is known positively that several of the persons indicted have left the country. One has been heard from in Salt Lake City, and two more were last heard from in Texas, on their way to Mexico. The whereabout of the three others is unknown.

Prospect of Peace In Uruguay.

BUENOS AYRES, Sept. 19.—Advices received here from Uruguay state that Basilio Munoz, successor to General Aparicio Saraiva as the head of the revolutionary forces, has written to President Batllo of Uruguay expressing his belief in the futility of further bloodshed, now that Saraiva is dead, and asking the president to propose conditions of peace. President Battlo replied that, while desiring a cessation of the struggle, the government was not prepared to made conditions, though it stood ready to entertain reasonable proposals.

Wholesale Shooting by Negro.

CHICAGO, Sept. 19.—Resenting an accidental collision between himself and Charles Meyers, Kalvin Linden, a negro, shot Meyers twice through the head, killing him instantly. He then turned the weapon against men who came to aid Meyers, shooting George Denards in the back and Guy Jones in the shoulder. Denards may die. Linden knocked John Nolan down and escaped.

Battleship Squadron at New York.

NEW YORK, Sept. 19.—The battleships Kearsarge, the flagship of Rear Admiral Barker, commander in chief of the north Atlantic fleet, and the Maine, the Alabama and the Missouri of the battleship squadron, north Atlantic fleet, have arrived in port from the Mediterranean cruise by way of Menemsha bight and are anchored off Tomkinsville, Staten Island.

Steel Mills Getting Busy.

SHARON, Pa., Sept. 19.—A hundred thousand tons of iron ore have been ordered by the Carnegie Steel company for its South Sharon plant. This is taken to indicate an all winter run of the mills here. The rail department of the South Sharon plant is now running twelve instead of ten hours a day, and the whole plant is expected to be on double turn soon.

BISMARCK'S SON DEAD

Prince Herbert Passes Away at Friedrichsruhe.

MEMBER OF GERMAN REICHSTAG.

Had Held Many Important Government Posts During the Lifetime of His Father, the Great Chancellor.

FRIEDRICHSRUHE, Sept. 19.—Prince Herbert Bismarck is dead.

Since he ceased to be foreign minister on the retirement of his father in 1890 Prince Herbert Bismarck had taken part in public affairs only as a member of the reichstag. His attitude had been that of a man not appreciated by his sovereign and who was waiting in the background for an opportunity to resume his career.

His delivery as a parliamentary speaker improved year by year. He always declined to join any political group, steadfastly calling himself an independent. His haughty and imperious manners of early life, when he was ever conscious of the fact that he was the son of the most powerful statesman in Europe, softened in later life.

Prince Bismarck's father trained him for his successor as chancellor of the German empire and advanced him rapidly in the diplomatic service until at the age of forty he was minister of foreign affairs, in which position he took part in nearly every important international transaction.

An incident that nearly wrecked Prince Herbert's career and that caused the old chancellor great annoyance was Prince (then count) Herbert's elopement with Princess Carolath Beuthen, the wife of Prince Karl, the head of that distinguished Silesian house. The princess was of the Hatzfeldt family, and young Bismarck at the time was his father's private secretary. Count Herbert lived with the princess in southern Italy for a few weeks and then, at the command of his father, returned to Germany. The princess afterward was divorced and has since died.

The title of Prince Bismarck and the large fortune of the deceased will go to his seven-year-old son Otto.

The late Emperor Frederick gave to Chancellor Bismarck extensive forests at Friedrichsruhe, which have increased in value, and the chancellor gave to Prince Herbert $2,400,000 in securities and cash. The estate is now estimated to be worth $4,000,000, exclusive of all lands.

Prince Herbert Bismarck, who was born in 1849, was the eldest son of the late Prince Otto Bismarck, the great chancellor of the German empire. He studied law in the Berlin and Bonn universities, served in the Prussian army as a lieutenant of reserves during the Franco-Prussian war of 1870-71 and was severely wounded at the battle of Mars-la-Tour. In 1873 Herbert became an official of the department of foreign affairs and was assistant to his father, then chancellor. He was attached to the German legations at Bern and at Vienna from 1874 to 1877.

Later on the deceased became councilor of the German embassy in London and subsequently occupied the same position at St. Petersburg. In 1884 he was appointed minister extraordinary at The Hague, and in 1885 he became undersecretary of state in the department of foreign affairs. This post Herbert held until the dismissal of his father from the chancellorship, when he left the service of the empire. From 1884 to 1887 the deceased was a member of the German reichstag and also from 1893 until the time of his death. He was married in 1892 to Countess Margaret Hoyos of the Hungarian nobility, and after the death of his father he inherited the title of prince. The deceased had only one sister, who is the wife of Count von Rentzau. His brother William died in 1901.

Prince Herbert leaves five children, two girls and three boys.

Roosevelt's Last Sunday at Sagamore

OYSTER BAY, N. Y., Sept. 19.—President Roosevelt and his family passed the last Sunday of their present sojourn at Sagamore Hill very quietly. No official visitors were received, but the family entertained several guests, one of whom was Lieutenant Robert Ferguson of New York. The president and Mrs. Roosevelt attended service at Christ Episcopal church as usual and passed the remainder of the day at their home.

Fatal Collision on Long Island.

NEW YORK, Sept. 19.—In a collision between two passenger trains in the railroad yard of the Long Island railroad in Long Island City two locomotive firemen were crushed to death. They were Arnold Cordts of Morris Park and Benjamin Roach of Locust Valley. One train was being switched across the track on which the other was entering the yard, and the engines met at the junction of the tracks.

Three Men Killed by Train.

BETHEL, Vt., Sept. 19.—Three quarrymen were killed by a Boston and Maine freight train in the freight yard of this place. They were Dennis Lynch and Jerry Shea of Monson, Mass., and Edward Smith of Barre, Vt. All three bodies were so badly mangled that identification could only be made by the union cards found in the clothing.

To Attend Peter's Coronation.

BELGRADE, Sept. 19.—John R. Jackson, American minister to Greece, Roumania and Servia, has arrived here from Athens to attend the coronation of King Peter.

THE TWELVE-ACRE STORE.

HAHNE & CO.,

BROAD, NEW AND HALSEY STS., NEWARK.

IMPORTANT ANNOUNCEMENT

Autumn-1904-1905-Winter

Advance Display

OF

Imported Millinery,
Outer Garments,
Undermuslins,
Silks and
Dress Goods.

OPENING DAYS

TUESDAY, Sept. 20,

WEDNESDAY, Sept. 21,

THURSDAY, Sept. 22.

A FASHION FUNCTION OUT-RIVALING NEW YORK.

Everything For Home.
Everything For Wear.

MAIL ORDERS PROMPTLY FILLED.

HAHNE & CO., NEWARK, N. J.

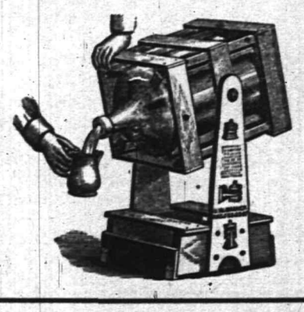

TRY 5 GALLONS
WASHINGTON ROCK SPRING WATER.

Orders by mail promptly filled.
Patent swinging crate, very convenient

Plainfield Spring Water Co
Box 743. Plainfield, N. J.

BUTTERMILK
WHY YES
we make it fresh every day, and Potcheese, too. Try some.
LINDSAY DAIRY,
Tel. 451 J. FARM MOUNTAIN AVENUE.

GREER & GREENWOOD,
155 East Front Street.
Agents for Gardner and Vail's New York Laundry.
Agents for Dr. Jaeger's Sanitary Woolen Underwear.
Agents for Dr. Diernel's Linen Mesh Underwear.
HOSPITAL FOR DISABLED UMBRELLAS. SHIRTS MADE TO ORDER.

ICE CREAM
Wholesale and Retail.
I have vacated my store on Park avenue and am still making
PURE ICE CREAM AT 32 BANK PLACE.
All orders by 'phone (No. 470y) or mail will receive prompt attention.
LAKE HOUSE NOW OPEN. JOHN H. TIER.

Advertise in The Daily Press.

WARD & COMPANY,
Manufacturers' Agents,
104 McWhorter St., Newark, N. J.
N. J. Representatives for the following:

For a SUMMER BEVERAGE there is nothing like TEA-ETTE

The Tea Free from the Poisonous Tannin.

BOSTON BROWN FLAKES, The only Perfect Breakfast Food.
MALT CREAMLET COCOA, The only Digestible Cocoa and Chocolate.
LYTHIA POLARIS WATER, The King of Table Waters.
MONOGRAM SPICES, Strictly Pure. And Other Specialties.

Send for our weekly Price list, as we are constantly receiving large quantities of all kinds of groceries, some of which may interest you.

WARD & COMPANY,
104 McWhorter St., Newark, N. J.

BOICE, RUNYON & CO.,
PARK AVENUE,
Opp. North Ave., Plainfield, N. J.
Dealers in
BEST LEHIGH COAL,
LUMBER,
MASON MATERIALS,
&c. &c.
Sole Agents N. J. Pulp Plaster

Finest Fruits.
We have the choicest selection of Fine Fresh Fruits. Peaches, Pears, Plums, etc., that will tempt your appetite for eating raw—and in prime condition for canning or preserving.
Purchase now and put up a supply of good things for winter.
W. W. DUNN.
PARK GROCER,
Duer Street and Lincoln Place.

Now is the Time
to get cheap lumber. New White Pine Flooring, Window and Door Frames, Siding, etc. You can
Save 50 Per Cent.
on this lumber.
ALEX. KANE,
312 Filmore Avenue.

FRANK VAN WINKLE
129 North Avenue
Bicycles Photo Supplies
Kodaks and Cameras
Bicycles stored, cleaned and repaired
Developing, Printing and Mounting a specialty

WILLIAM H. KIRCH,
Carpenter and Builder,
66 Duer Street.
Estimates cheerfully given.
Jobbing promptly attended to.
Telephone 402 J.

Plainfield Property
For Sale, To Let and Exchange.
Now is the right time to buy—have some bargains. IRA I. LARUE,
Coward Building, 109 Park Avenue.

FLORISTS.
PHONE 398 L.
CHARLES L. STANLEY,
144 NORTH AVENUE.
A large stock of all seasonable Flowers always on hand. Flowering Plants, Palms and Ferns in large assortment. Floral Designs, Baskets and Centre Pieces artistically made up at short notice. Lowest prices. Greenhouses, South Ave., Netherwood. Phone 297 J.

Campaign Pocket Knives

Like the Candidates,—
First-class.
Fully Guaranteed
and all right on
the Tariff.

Gayle HARDWARE CO.,
Front St. and Park Ave.

JUST ARRIVED!

Our new Fall Line of Wall Papers, Mouldings, Paints, etc. Did you say it was impossible for you to have any Decorating done this fall? Well, if it's on account of the price, we will show you a clear way to have it done. Just note some of these prices:

Ten thousand rolls of Stripe Effects and other designs in all colors. Former price 10c per roll, now per roll..... 5c

We have on hand some of last season's Kitchen and Bedroom Papers that sold for 5c to 12½c per roll, now..... 2½c

We also carry in stock a line of Ingrains, Burlaps, Tiles, Lincrusta Walton and Silk Moire.

A word or two to you about our Paints. They are better than the best and sell at 95c per gallon. If you desire to have some work done get our estimate before you place your order elsewhere. We assure you a saving of at least 30 per cent. We are open evenings and deliver orders to all parts of the city and suburban towns.

Persian Wall Paper Company,
138 NORTH AVENUE,
Plainfield, N. J. 9 16 3m Telephone 333 W.

VACATIONISTS

returning to town will no doubt want to retain the good health and strength they've attained during the summer. Start in right by ordering THE BEST MILK and CREAM of

MARCHANT BROTHERS,
Plainfield Milk and Cream Company,
191 North Avenue. Plainfield, N. J.

DELICIOUS BUTTER, Fresh Eggs, FAMOUS BUTTERMILK
Call, Send Postal, or Telephone 398-J.
OUR WAGONS EVERYWHERE.

The Boston Cloak and Fur Store
245 West Front Street, Plainfield. Opp. Postoffice

Simply Trimmed Hats.

Now you can choose the handsomest line of Trimmed Hats and Turbans at popular prices.

Girls' School Clothing.

We've bought the handsomest line of tailored Reefers and Skirts which we will dispose at sacrificing prices.

The Plainfield Furrier is prepared to make your Furs look as good as new.

Trolley Rides

these warm days, and evenings, are pleasant and healthy.

A convenient destination, or stopping-off place, is Newark, and our Soda Counters and Ice Cream Parlors are convenient to all car lines. A plate of Ice Cream, any two flavors, 10c; or a glass of Ice Cream Soda or other cooling drink at 5c makes a suitable addition to the evening's jaunt.

R. Dealsh & Co.
Office 151 Market Street
Two Stores, 157 Market and 671 Broad, Newark, N. J.
Factory 136-38 Front St

Edison Phonographs, $10, $20, $30, $50
CASH OR EASY PAYMENTS.

Edison Gold Moulded Records 35 cents each.
Columbia X. P. Records, 25c.
Complete stock of Records and Supplies for all makes.

BICYCLES, SUNDRIES, REPAIRING.
HARRY K. LISTER,
151 North Ave. Opp. Depot.

J. R. BLAIR
205 Park Avenue, Plainfield, N. J.
Hawes 1904 Fall Hats. Soft and Stiff.
Best $3.00 Hat on the Market.

PUTNAM & DEGRAW

Royal Tooth Powder, can	10c
Royal Talcum Powder, can	10c
Mennen's Talcum Powder, can	18c
Witch Hazel, bottle	10c
Violet Toilet Water, bottle	25c
Lyons' Tooth Powder, can	19c

THE ITALIAN STRIKE.

Minister of the Interior Promises Not to Intervene.

ROME, Sept. 19.—The mayor of Turin telegraphed to Signor Giolitti, president of the council and minister of the interior, in the name of the Socialist aldermen of Turin expressing the desire of the workingmen that intervention of troops in peaceful conflicts between capital and labor be avoided. Signor Giolitti immediately replied by telegraph that for three years as minister of the interior he had constantly supported the principle of absolute liberty of workingmen to strike and that it was not the duty of the government to intervene, adding that he intended to follow the same principles while he remains in power. The minister continued:

"The painful facts are to be regretted by all that in one case soldiers used their arms in self defense after being attacked and wounded and in another instance acted without orders from their superiors. Therefore these soldiers have been put at the disposal of the judicial authorities while an inquiry is going on to ascertain the responsibility for the occurrences."

Situation Throughout Italy Serious.

PARIS, Sept. 19.—The Journal's Genoa correspondent reports that he had traveled to Nice in order to file the following uncensored dispatch: "The situation throughout Italy is most serious. At Rome the council of ministers has called out two classes of reserves in order to re-enforce the authorities. Premier Giolitti has postponed a journey to Racconigi which he had intended to make for the purpose of extending his personal congratulations on the birth of the crown prince. At Porto Novo crowds of people stopped the railway trains, many children lying down before the engines. The troops there were powerless, and one person was killed and several badly hurt."

AN OLD BUNKO GAME.

"Spanish Heiress" Conspiracy Reappears This Time In California.

WASHINGTON, Sept. 19.—Pending an investigation of the state department officials are disposed to treat as a fraudulent scheme to obtain money the information which press reports from Pasadent, Cal., state has come to a relative of Congressman McLachlan of California of the reported death of Louis Blaisdell in a Spanish hospital and the detention of his fourteen-year-old daughter in a convent at Arajuez.

According to the views of the department officials the report bears the earmarks of the work of a gang of impostors who have operated at various places in Spain for a long time and who have obtained sums of money from foreigners who have believed the representations made to them.

The customary practice of these impostors is to report that a parent has died, leaving a confession with a priest and a young daughter in his charge, and the information is conveyed that a certain amount of money is required to obtain access to or data concerning the location of a fortune which the decedent is alleged to have left to a supposed relative in a foreign country.

The story is an old one to the department officials, and they have constantly warned the public against being duped by this and similar schemes. The request which Mr. McLachlan, acting in behalf of his relative, has made that an investigation of the facts in the case made by the state department has not yet reached Washington, but as soon as it does it will be taken up for consideration.

Cow Finds a Suicide.

PATERSON, N. J., Sept. 19.—Herding cows in a field at Clifton, Mrs. Samuel Lipack was puzzled by the antics of one of the animals near a clump of bushes. Mrs. Lipack went over. She found the body of a woman, apparently about twenty-five years old. Beside the body lay a bottle that had contained carbolic acid. There was nothing about her clothing that would give a clew to her identity, but a Mr. McDonald of Clifton called at the morgue and said the woman was Hannah Beckell of Clifton. He said he did not care to give any further particulars, but added he knew no reason why she should have killed herself.

Lucky Find For Two Boys.

SPRINGFIELD, Mass., Sept. 19.—While driving through this city in an automobile from New York to Boston A. R. Shattuck of New York, ex-president of the Automobile Club of America, lost a small bag containing several thousands of dollars' worth of jewels. The bag belonged to Mrs. Shattuck. The bag was found by two young sons of George P. Houghton, and Mr. Shattuck gave the family $300 when it was returned to him.

French President Not to Run Again.

PARIS, Sept. 19.—President Loubet in the course of a speech to the provincial mayors said he looked forward with satisfaction to the serenity of private life after the close of his present term. His statement is taken as a definite announcement of the president's intention not to seek a second term. His present term expires at the end of next year.

Reunion of Army of Cumberland.

INDIANAPOLIS, Ind., Sept. 19.—The annual convention of the Society of the Army of the Cumberland will be held in this city this week, beginning with the session Tuesday morning and closing with a banquet Wednesday evening. General H. V. Boynton of Washington, president of the society, is here assisting the local committee with the arrangements.

Weather Probabilities.

Fair; light winds, becoming northerly.

THE DAILY PRESS.

INDEPENDENT IN POLITICS.

A. L. FORCE, - Editor and Proprietor.

Published Daily, except Sunday, at 3:00 p. m.

105 North Avenue. Telephone Call 6c.

Two cents a copy. Ten cents a week. $5.00 a year—in advance. No extra charge for papers mailed to points in the U. S. and Canada. Delivered by carrier or by mail.

THE PRESS has the most complete carrier and mail service of any paper in the metropolitan district. Any subscriber failing to receive a single issue will confer a favor by notifying the business office.

Advertising rates mailed on request.

Copy for Change of Advertisements to ensure change the same day MUST be in this office by 9 a. m.

WANT AD AGENTS.

A List of Places Established for the Convenience of the Public.

The Daily Press is the leading newspaper of Plainfield, and the small want ads costing one cent a word for first insertion and a half cent a word for each additional insertion, are popular and effective features of its advertising columns.

Agencies for the reception of ads of Wants, For Sale, To Let, To Loan, Board, Employment Wanted, Help Wanted, etc., have been established in Plainfield and nearby places as follows:

PLAINFIELD.

E. A. LAING, Stationer, 149 West Front St.
J. M. HARPER, Stationer, 411 Park avenue.
GEO. W. SCRIBNER, Newsdealer, 331 Watchung avenue.
WOMAN'S EXCHANGE, 502 Watchung Ave
A. D. MALLINSON, Druggist, Fourth and Liberty streets.
E. E. MILLS, Lunch Room, 1217 West Front street.
CALLAHAN & SON, Grocers, 300 Richmond street.
JOHN P. POWERS, Druggist, 45 Somerset St.
GEO. F. BROWN, Real Estate, 94 Somerset St.
CURRIN & CONOVER, Grocers, 196 Somerset street.

NETHERWOOD.

WM. DAVIDSON, Real Estate, 1018 South avenue.

FANWOOD.

SCHENLEN BROS., Grocers, South avenue.
POSTOFFICE, North and Martine avenues.

SCOTCH PLAINS.

CHAS. E. WADE, Grocer, Park avenue.

WESTFIELD.

C. F. W. WITTKE, Newsdealer, Broad and Elm streets.
A. E. SNYDER, Newsdealer, 56 Elm street.

NEWARK.

FRED N. SOMMER, 794 Broad street.

GRANT AVENUE.

A. YOUNG, Real Estate, 815 South Second St.

DUNELLEN.

VAIL & ALBERTS, Confectioners, North Ave.

LINCOLN.

S. D. DRAKE, Real Estate, Postoffice building.

SOMERVILLE.

JOHN GERNERT, Stationer, Main street.

MARTINVILLE.

HENRY ZIMMERMAN, General Store and Postoffice.

Plainfield, N. J., Sept. 19, 1904.

There is joy in Somerville over the hard fought battle and well earned victory in the game with Plainfield on Saturday. Somerville came down prepared to administer a thrashing to her old rival and that she did it is shown by the score. It was 9 to 5 in Somerville's favor.

One of the oldest of New England proprietary medicine houses is one of the largest of newspaper advertisers. The manager says "we once stopped advertising for a year or so, but it was the biggest mistake we ever made. Since then we have stuck to the newspapers, and have always found the advertising profitable."—Ex.

WESTFIELD, 4; RAHWAY, 1.

Mertens, of the Defeated Team, Does Great Work.

Westfield defeated Rahway at Recreation Park on Saturday by a score of 4 to 1, honors being even as to hits, each team making five.

The line-ups and score by innings: Westfield—Seward, rf; Barry, 3b; Mallen, cf; Smithson, ss; McManus, lf; McDowell, 1b; Patience, 2b; Lamar, c; Waller, p. Rahway—Bird, ss; Armstrong, 1b; Neebie, lf; Owens, rf; L. Potter, cf; Wolf, 2b; Reilly, 3b; A. Potter, c; Mertens, p.

	R	H	E
Westfield	1	0	0
	0	3	0
	0	0	x
	4	5	2
Rahway	1	0	0
	0	0	0
	0	0	0
	1	5	3

CLINTON AVE., 12; BOUND BROOK, 0.

The Clinton Avenue team gave the Bound Brook aggregation a severe drubbing on the local grounds, Saturday, defeating them by a score of 12 to 0. Not once during the contest did the visitors have a look-in, while the locals put up a almost errorless game.

The score:

Clinton Avenues.	2	0	0	1	5	0	1	3	x	—12
Bound Brook....	0	0	0	0	0	0	0	0	0	— 0

Summary:

Earned runs—Clinton Avenue, 4. Two-base hits, B. Martin, 2; Squires, 1. Base on balls—By Scott, 6; Staats, 3. First base on errors—Clinton Avenues, 6; Bound Brook, 1. Struck out—By Scott, 9; Staats, 7. Double plays—B. Martin, J. Martin and Barnes. Umpire—Harney S. Beekman.

Miss Wilday, superintendent of Muhlenberg Hospital, has returned from her annual vacation.

Mrs. Edwards, of Germantown, Pa., is visiting at the home of M. B. Clark, of Crescent avenue.

Miss Jeanette Coughlin, of Brooklyn, has returned home after spending two weeks with Mr. and Mrs. John Connors, of John street.

PLAN TO BEAUTIFY BANKS OF GREEN BROOK

WRITER URGES THAT A BI-MUNICIPAL COMMITTEE BE APPOINTED.

The following interesting communication has been received at this office:

Editor, The Daily Press:

I read with considerable interest the letter of William H. Riley on improvements to the brook between Plainfield and North Plainfield. I heartily agree with him and hope a movement can be started and a committee chosen for this improvement. I think the first and most sanitary step to take would be to wall the entire brook, beginning at the dam at Watchung avenue, in a "V" shaped form. This would keep up a continuous flow of water no matter how small the stream; it would do away with the stagnant pools on the broad flat beds during the summer months, and accumulation that collected in this "V" would readily wash out with every little rain, leaving the brook in a clean and sanitary condition. From the top of this wall the ground could be sloped back and sodded, so as to give ample room in times of heavy freshets, at the same time some of the sharp curves should be straightened to avoid washing as it now does. If a strong committee of the borough and city assisted by the Boards of Health, should bring strong arguments to bear on the Freeholders of both counties, and officials of both towns, and aided by public subscription, much could be accomplished in the health and beauty of this now unsightly brook. This project might be too great and costly to be done in one year, but a section done each year would accomplish it, and be a lasting improvement.

V Brook.

TENNIS TOURNAMENT ON HILLSIDE'S COURTS

MEN'S COMPETITION FOR CHAMPIONSHIP MARKED BY FAST PLAY.

The courts of the Hillside Tennis and Golf Club presented a very picturesque appearance Saturday at the opening of the annual fall tournament for the men's championship. The courts were in fine condition after the recent heavy rain, and the play was fast and in most cases interesting. A large crowd of interested spectators gathered at the courts, adding to the gayety of the scene, and inspiring the players to exert their best efforts. Though the women's tournament finals were scheduled to be played in the morning, they were postponed till next week in order that all the matches possible could be played off in the men's event. Those who will play off next week in the women's tournament are Miss Mary A. Reinhart and Miss Sarah E. Schuyler.

The following are the scores for the three rounds played in the men's match Saturday: First round, W. S. Tyler defeated C. W. Abbott, by default; F. W. Goddard defeated A. T. Wills, 6-1, 6-0; E. M. Daniels, Jr., defeated G. H. O'Donnel; 6-4, 6-1. Second round, W. T. Glenney defeated A. R. Beebe, 6-4, 2-6, 7-5; J. L. Meyers defeated C. B. Tyler, 6-4, 6-2; T. M. Day, Jr., defeated O. H. Fleming, 6-3, 6-1; W. S. Tyler defeated A. M. Tweedy, 6-2, 6-2; F. W. Goddard defeated E. M. Daniels, 6-3, 6-1; H. D. Bulkley defeated Harold S. Brown, 6-2, 6-2; A. Lovell defeated C. King, 6-0, 6-3; A. D. Beers defeated J. F. Middleditch, 6-1, 6-1. Third round, T. M. Day, Jr., defeated W. S. Tyler, 6-3, 6-1; J. S. Meyers versus W. T. Glenney, 7-5, 4-6, unfinished; F. W. Goddard versus Bulkley, 6-3, 3-4, unfinished; A. D. Beers defeated A. Lovell, 6-2, 6-2.

When the unfinished sets have been played, there will be only the semi-finals and finals to take place next week. T. M. Day, who won the trophy two years ago, and A. B. Beers are the only ones who are known to have qualified for this last round, and in all probability the contest will be hottest between these two. Both are playing a strong game. Mr. Day is the holder of the cup at present and Beers was the runner-up in last year's match.

CRANFORD, 12; DUNELLEN, 10.

The Dunellen A. C. was defeated by Cranford Saturday on the latter's diamond by the score of 12 to 10. The game was loosely played throughout. Smith was hit freely by Cranford.

Summary:

Cranford.....	2	2	0	0	2	1	5	0	x	—12
Dunellen.....	3	0	0	3	1	0	2	0	1	—10

Struck out—By Smith, 2; by Giddes, 4 Hits—Off Smith, 9; off Giddes, 7.

Mrs. F. V. L. VanDoren, of Jersey City, is visiting with her daughter, Mrs. J. A. Goodwin, of Manning avenue.

SEASONABLE UNDERWEAR.

We are in every sense an underwear house. A careful study of the needs of our already large and constantly increasing underwear business enables us to offer many unusually good values in this line. This is the season for a change of undergarments. A call upon us will assist you in deciding upon the nature of the change.

MEN'S GARMENTS.

At 50c—Men's Gray Merino Garments of medium weight, fine, soft, full sizes, good fit.

At 1.00—Roots "Tivoli" medium weight gray garments, made of fine selected Australian lambs wools; unusually pleasant goods and do not shrink; 80 percent wool.

At 1.00—Natural gray gauze wool garments, very light and fine. Just the thing for immediate use.

At 50c—Men's heavy gray winter weight garments; half wool. Best half dollar goods we know of.

At 1.00—Roots "Tivoli" camels hair garments, about 80 percent wool; heavy, warm, full sizes. Splendid $1.00 value.

At 1.25—Roots "Tivoli" gray wool garments, extra heavy and made of selected wool. Same in double-breasted shirts $1.50.

At 1.50—Roots Valley cashmere garments, made of pure Australian wool and camels hair. Unusually pleasant goods to wear.

At 2.00—Roots extra heavy wool fleece lined camels hair garments; high grade wool, finely finished and very full sizes.

THE LAST DAY.

At 79c ea.—Saturday the last opportunity to buy our $1.00 "Lion" and "Monarch" negligе shirts at 79c each.

At 1.00 pr.—Meyers Cabretta Kids.
At 1.85 pr.—Dents $2.00 Kids.

LADIES' GARMENTS.

At 25c—Swiss ribbed medium weight garments. Full bleached, vests with either long or short sleeves. Knee length pants.

At 50c—Heavy Swiss ribbed garments, fleece lined, long sleeve vests only. Pants full length.

At 1.00—Medium weight ribbed garments, 75 per cent wool, full bleached. Very dainty, yet serviceable.

At 1.50—Imported ribbed garments of exquisite texture. Long sleeve vests and tights to match.

At 2.98—Imported combination suits. Full bleached garments of great beauty. Elastic—they will fit perfectly. 75 per cent wool.

At 3.75—Imported combination suits, made exquisitely of superior Lambs wool. Splendidly fashioned and charmingly finished.

At 25c—Long sleeve and no sleeve ribbed corset covers of medium weight.

At 1.00 Superfine imported Swiss Ribbed corset covers made of Australian wool.

At 79c—Ladies' white wool abdominal bands. Fine elastic comfortable garments.

INFANTS' GARMENTS.

A full line of fine wool Vests that button all the way down. The well known "Reubens" Vest, ribbed bands, rubber diapers, "Stork" drawers, etc.

The Famous Kid Glove Trio—P. & L. at $1.00; Centemeri at $1.50; Fownes at $1.50.

Tempting Housefurnishing Bargains.

Curtain Stretchers 98c.
The "No sag" kind that usually sells for 1.48.

Sale of Brooms 19c.
Here's a chance to buy a good serviceable broom cheap.

Hall Lamps 78c.
Ruby globes all complete with lamp, burner, chimney.

Columbia Family Scales 95c.
Will weigh up to 24 lbs. by ounzes, reg. price 1.25.

Decorated Tea Sets 2.48.
Full 56 piece American porcelain.

Kitchen Chairs 50c
Good, strong hard wood chairs.

Galvanized Ash Cans 98c.
These are full size cans with drop handles and are about half the regular price.

Jelly Glasses 19c dozen.
With tin tops, full one-third pint size at

Double Roasting Pans 19c.
Made of sheet iron, patent ventilator, self-basting.

At the Cooking School.
On Saturday we sold over 200 cakes and the demand for these excellent cakes has become so great that it is hard work for us to deliver them, we therefore kindly ask you to take the cakes with you.

Sale of Genuine Roger's Tea Spoons 69c.
For a set of six in either the shell or plain pattern.

Thin Blown Table Tumblers, 45c
A dozen instead of 55c; full size.

Hair Floor Brooms 19c.
Just the kind to sweep matting; usually 48c.

Coffee Mills 19c.
They are the ones that screw to the wall and hold a pound of Coffee.

Rochester Lamps 78c.
A good Lamp to sew or read by. Usual price 1.48.

Decorated Toilet Sets 1.69.
Full sets in blue, green and brown. Reg. price 2.25.

Sale of
Nickel plated Waiters, Bread Trays and Crumb Trays and Scrapers at
25c each.

The Christy Bread Knives 10c.
Will cut cakes or meats equally as well.

Bissel's Carpet Sweepers 2.50.
The Grand Rapids, the best one made.

WOODHULL & MARTIN.

WEINBERGER'S
202 and 204 West Front St. Plainfield, N. J.

Great Sale of Men's
Fall Suits, Top Coats

No, you mustn't infer that a price indicates quality. Nothing further away than this from the fact in regard to the clothing we sell.

You want to inspect personally the garments we'll offer Saturday. Then, and then only, you'll see how far above the price stands the quality of every garment.

Suits for Dress or Business Wear—Cut in the latest style, fabrics of the best standard weaves in nobby new patterns, double and single breasted. Regular $10 suits, special at..... $7.50

Men's Dress Suits—The greatest care the best tailors can give is taken with these Suits. They come in every fashionable coloring and cloth, and try as you may you cannot get better clothing or better value. Reg. $15 Suits, special at..... $10.00

Men's Swell Dress Suits—Here indeed are swell Suits. The sort that are always looked upon as exclusive—all the finest fabrics. Thibets, Vicunas, English Tweeds and the costliest Serges and Worsteds. The tailoring is carried to an extreme of elegance not heretofore shown in garments that are ready to wear. Regular price $18.00 and $20.00. Special at.... $12.50

$10.00 and $12.00 Fall Overcoats at $7.50, of Tan Coverts and Gray Vicunas, cut in the very latest style, hand padded shoulders and close fitting collars. Special at..... $7.50

Boys' School Suits—Two-piece, double breasted style, special at $1.50

Boys' Bloomer Norfolk Suits—comprising fancy cheviots, in dark brown and gray effects, all heavy weight for fall and winter, reg. $5 values, special $2.98

NEW YORK CLOTHING CO.,
202-204 W. Front St. M. Weinberger, Manager Plainfield, N. J.

L. B. Bromfield and family, of Franklin place, have returned from their mountain home, "Wee Heat," Sunset Park, Haines Falls, N. Y.

Charles J. Fisk and family have decided to occupy their West Seventh street home this winter, instead of going to New York, and a number of improvements are being made on the property.

Advertised Mail Matter.

Plainfield, N. J., Sept. 12, 1904.
E. H. BIRD, P. M.

Alfanso, Mr Sonnucci
Adams, Esq A T
Burton, Mr Alfred
Bocham, Mr Louis
Cody, Miss Margaret
Crane, Miss Laura S
Halsey, Mr J H
Heath, Miss Adelia
Lewis, Mr Bert
Miller, Mr Floyd
Pritchard, Miss Marg. L
Prince, Dr J M
Parsons, Mr C W
Springs, Mrs R A
Stout, M M

Please say "Advertised."

HONEYMAN'S PRIVATE TOURS
August 17, September 2, October 4—St. Louis Exposition. These are all ten-day parties.
Office: 18 North Avenue, Plainfield

Use Press Want Ads

Pleasure and Profit
will be the result if you
Come To Peck's.

ESTABLISHED 1888 **E. H. CLEVELY.** TELEPHONE 398 W

Restaurant and Lunch Rooms.

Have you tried one of our Oyster Stews or Fries? VanName's Oysters used here exclusively. "Enough said."

Seperate dining room upstairs for ladies'.

155, 157, 159 North Avenue, Opposite C. R. R. Depot

Local Agent For Horton's New York Cream.

Wholesale——Retail.

KIRCH **J. PHILIP KIRCH.** CIGARS

To lovers of Porto Rican Tobacco, we are offering a special inducement in **Rucabado's "Maximo,"** to go at $1.50 per box of fifty. A chance of a lifetime. Do It Now.

120 NORTH AVENUE. Phone 487 J.

YOUR EDUCATION HAS BEEN NEGLECTED

If you have not been taught the value of money and the advantage of SYSTEMATIC SAVING.

DO NOT ALLOW YOUR CHILDREN

To reach the age of manhood and womanhood without a little money of their own to help them along.

The PENNIES that they have saved,
The DOLLAR that you will add, (and oftentimes more,)

AND THE

DIME SAVINGS INSTITUTION

will accomplish a good result for them.

BURD'S NEW MILLINERY.
153 East Front St.

"The handsomest combinations of colors and most stylish creations ever seen in Plainfield," was the verdict of the throng that visited our opening on Saturday.

A Full Line of **HATS** For the Children and the Adults.

Madam Rutherford, our trimmer, who has a reputation of being one of the foremost in this country, we feel confident can please the most fastidious.

J. P. BURD.

Brokaw's Creamery

Everything clean, sanitary and up-to-date.

My own make of Butter is simply elegant, so we are told every day; and our Sweet Butter without salt is selling like hot cakes.

My Buttermilk is unsurpassed, everybody says it's the best in the city. A trial will convince you.

One specialty is Fresh Eggs direct from the farm.

Call and we will be pleased to show you what a first-class Creamery is like.

We have everything in the Dairy line, also a nice line of Crackers and Bread.

186 East Front St.

FOR SALE.

This Fine Property

Located at 907 Park avenue; excellent neighborhood. Lot 75 ft. by 185 ft. Brick house. 12 rooms and bath. Convenient to station and trolley—offered at exceptionally low price to close estate.

Inquire 416 East Second St.

JULES MARTIAL,
Delicatessen, Butter, Eggs.

All kinds Imported and Domestic Cheese. Try our French Coffees, the best roasted in the city. We also keep Canned Goods, Peas, Corn, Salmon, Tomatoes, imported Sardines, Olive Oil, Beans, Succotash and others. Imported Macheroni and Salomi. Give us a call. The only place in the city where you can get real Imported Goods.

129 West Front St., Plainfield, N. J.

STORAGE VAULTS

For Large Trunks, Boxes, Valuable Packages, etc., etc.

SAFE DEPOSIT BOXES

OF ALL SIZES.

ABSOLUTE SECURITY PROVIDED.

CITY NATIONAL BANK.

THE DAILY PRESS may be obtained from the following Newsdealers and Agents. 10c a week.

CITY.

Union News Co. . . . . R. R. Station
J. M. Harper . . . . . 411 Park Ave
E. A. Laing . . . . . 149 W. Front St
A. D. Mallison . . . . . Fourth and Liberty Sts
Trolley Waiting Room . . . . . Watchung Ave
M. Enil . . . . . 111 Park Ave
W. E. Mattison . . . . . 85 Somerset St
Geo. Scribner . . . . . 331 Watchung Ave
J. Hatfield . . . . . 212 Watchung Ave

SUBURBAN.

Dunellen . . . . . Wm. Giddes
Dunellen . . . . . John Alberts
New Market . . . . . Herbert Dunham
Bound Brook . . . . . Union News Co.
Somerville . . . . . John Gernert
Westfield . . . . . C. F. Wittke, A. E. Snyder
Scotch Plains . . . . . Chas. Elliott
South Plainfield . . . . . Walton Smith
Clinton Avenue . . . . Mrs. Meader, John Ryan
Fanwood . . . . . Chas. Elliott
Netherwood . . . . . L. Uhdal, J. Kiley

SUBURBAN NEWS.

DUNELLEN AND VICINITY.

Mrs. Julia McLoughlin is visiting friends in Brooklyn.

Mrs. Annie Abbot is recovering from a slight illness.

Mrs. George T. Schenck is entertaining out of town friends.

Mrs. A. N. Randolph is confined at her home by a slight illoness.

M. Rosendale, of New York, spent Sunday with William Milliken.

Special services were held in the Catholic church yesterday morning.

Mrs. Randolph Runyon has resigned her position with the Presbyterian choir.

G. A. Brakeley left today for Princeton, where he will resume his studies.

Walter Craig played on the J. Pierpont Morgan baseball team against the Drexel Trust Company, of Philadelphia.

William Giddes is now the undisputed champion of the W. O. D. B. E. Tennis Club. He has defeated every player in the club and is now ready to challenge out-of-town players.

A party consisting of A. W. Pennock, A. N. Randolph, T. Sutphen, V. Kirby and T. W. Day and son spent Saturday fishing at Princess Bay. The fish were not biting well so they got discouraged and came home.

Mrs. M. J. Eganey and family, formerly of the borough, have again taken up their residence in town after living in Lincoln, N. J., for more than a year. They have moved into the upper part of the railroad station.

Saturday afternoon a stage load of old-time baseball players went to George Trust's farm in Greenbrook, and played an exciting game of baseball. The score stood 8 to 8 in the twelfth inning, when the game was called on account of darkness. After the game the players went into the house and ate a chicken dinner, which was served by Miss Trust. They returned home late Saturday night, after deciding to finish the contest in a couple of weeks.

PLAINS AND FANWOOD.

Edward Johnston was the guest Sunday of friends at Hackensack, N. J.

James B. Medhurst entertained his son from New York over Saturday and Sunday.

Mrs. William Earl has been entertaining her brother from Newark for several days.

Mrs. William D. Johnston has returned from a stay of several weeks at Asbury Park.

Thomas M. Paff, Sr., denies the report that he has sold his store to a New York party.

Mr. and Mrs. William H. Lee have been entertaining Miss Gallagher, of Metuchen, for a week.

The weekly meeting of the Epworth League was held in the class rooms of the Methodist church last night.

A young son arrived yesterday at the home of Mr. and Mrs. Harry Clifford Smith, of Westfield avenue.

Benjamin Allen, of Westfield, led an interesting weekly meeting of the B. Y. P. U. at the Baptist church last night.

A number of the baseball cranks journeyed all the way to Summit yesterday to see their Sunday game of baseball.

Mrs. John Kandulky and child, of Roselle, have been visiting her parents, Mr. and Mrs. Thomas S. Whitenack, of Forest avenue.

Joe Alberts won the silk umbrella for the highest score bowled at the opening of the bowling alleys at Lee's Hotel Friday night. Joe bowled 204.

Louis B. Coddington and Charles Ball will be the local delegates at the Republican Congressional convention to be held at Morristown tomorrow.

Miss Madeline Robinson, Miss Lily Fancher, together with Miss Robinson's cousin, Miss Barclay, of Brooklyn, enjoyed a day's outing at the lake at New Market on Saturday.

Paul Wagner and family, who have resided on Grand street for several years, removed Saturday to Taunton, Mass., where Mr. Wagner has taken a position with the Campbell Auto Plate Company.

Berkely Heights and Green Village met on the Berkely diamond Saturday afternoon. Berkely Heights won 12 to 8. George Baldwin, a former member of the local club, played first base for the Berkely team.

Private funeral services of the late Mary B. Carter were held from the home of her mother, in the borough, at 11:30 Saturday. Interment was made at the convenience of the family.

Many of the lovers of the game from town were at Crescent Oval Saturday afternoon, taking in the P. A. C.-West End game. The followers of the former local team lost interest in the game when they found that nine professionals were on hand to do the playing, while the regulars sat on the bench in uniform. If the West Ends' management had only played part of the regular team there would have been some satisfaction for the local followers, who desired to see the boys go against Manager Johnston's team early in the season.

SOUTH PLAINFIELD.

Mrs. M. N. Pyatt has been visiting friends in Plainfield.

Alfred Dayton, of Piscataway, is ill with the ragweed affection.

Miss Margaret Foster, of Perth Amboy, is a guest of Mr. and Mrs. Melvin Teeple.

The funeral of Isaac Smith took place this afternoon at his late residence near Oak Tree.

A young son has arrived at the home of Mr. and Mrs. Preston La Barr, of Clinton avenue.

Abraham Bennett has returned to his home in New Brunswick after a visit with Mr. Clawson.

Mr. and Mrs. Edward Avery and family, of Brooklyn, visited Mr. and Mrs. Edgar J. Boice, yesterday.

Mr. and Mrs. Edward TenEyck will remove to Metuchen this week. Mr. TenEyck is employed by the Pennsylvania Railroad Company.

Melvin Teeple has resumed his duties at the Lehigh Valley switch tower after serving as baggage master during Mr. Gutshall's absence.

Mr. and Mrs. Edward Gutshall have returned from their vacaiton of two weeks, which was spent at Leighton and Carlisle, Pa. While at the latter place they visited the prosperous Indian school which is located there.

Inter-State Fair at Trenton.

The great Inter-State Fair will be held on September 26, 27, 28, 29 and 30, on the Fair Grounds, near Trenton, N. J., on the New York Division of the Pennsylvania Railroad. The Pennsylvania Railroad Company will sell excursion tickets to the Fair Grounds, including coupon of admission, at greatly reduced rates, from stations within a wide radius, and special trains over the New York, Belvidere and Amboy Divisions will be run through to the grounds, thus avoiding street-car transfer. As in previous years, every department will be replete with superior and instructive displays. The blooded stock exhibit will be particularly fine, and the daily programme of races contains the speediest classes obtainable. The management of the Fair has put forth extraordinary efforts to make this year's exhibition even greater than last year's record-breaking display. 9 19 3 m th s

Hahne & Co.'s Fall Opening.

The beautiful twelve-acre store of Hahne & Co., Newark, will present a magnificent picture next Tuesday, Wednesday and Thursday. The occasion will be the fall and winter opening in women's, misses' and children's costumes, millinery, French undermuslins, silks, velvets and dress goods. Every woman who can possibly spare the time should witness this grand display. See Hahne & Co.'s announcement elsewhere in this paper.

Robert L. DeCamp, of Passaic, spent Sunday with his friend, Edwin Bellis, of West Front street.

Cure That Cold

before it gets a hold on your system. Colds are very prevalent at this season. They're easily caught, but hard to get rid of, unless you use the right remedy.

Take Randolph's Cold and Grippe Tablets.

They effect a sure and speedy cure for colds, rheumatism, etc. They are handy to carry with you and take wherever you are. Try them—they'll prove all we say.

Price 25c per box.

L. W. RANDOLPH,
The City Pharmacy,
143 W. Front St.

DRINK

A CUP OF OUR COFFEE OR TEA AND BE CONVINCED THAT IT IS THE BEST.

Java and Mocha - - 30c lb
Old Government Java, very fine 28c lb
Special Breakfast Blend - 25c lb
TEA--Formoso Oolong, delicious in flavor - - - 50c lb

Neuman Bros
Watchung Ave. and Fifth St.

EQUAL TAXATION FIGHT.

Mr. Black Says Railroads Escape Payment on $5,000,000 Worth of Property.

David J. Carney, the well-known Somerset county Democratic politician and leader of North Plainfield Democracy, spent yesterday afternoon with the Democratic Gubernatorial candidate, Charles O. Black, at his summer home in Glenside Park.

Mr. Black stated among other matters relating to the issues of the campaign that the railroads in Union county alone escape payment on over five millions of dollars; Middlesex loses taxes on eight millions and Somerset on over three millions and a half. In Hudson the figures are wonderfully increased, in fact the statements that Mr. Black makes are so amazing that the candidate wonders how the subject of equal taxation has remained so long dormant in New Jersey.

Beginning tomorrow Mr. Black will make a thorough campaign of the entire State. Sometime in October he will speak in this city.

Fred T. VanAuken, of the Naval Academy, Annapolis, is spending some time in town with friends.

Alfred J. Everett, of Fairview avenue, is slowly imporving from his recent severe attack of appendicitis.

Mr. and Mrs. Ralph Miner, of 511 Washington street, are home from their visit to Oriskany Falls, N. Y.

This is the man who caters to the 'inner man'

TIMBO'S DINING ROOMS
133-135 North Avenue. Tel. 372 J
Order what you will, you'll find it on our bill. Prices are low; Timbo makes them so.

WANTED:

Orders for Drawn Work Sheets and Pillow Cases, Embroidery and Plain and Fancy Sewing of all kinds. Lessons given. Address
8 31 tf M. A., Press Office.

THE WALDORF
132-134 Crescent Ave., Plainfield, N.J.
Desirable rooms with board, all conveniences, refined surroundings, superior table, excellent service, transient and table guests accommodated. Summer season, United States Hotel, Ocean Grove, N. J. E. V. and A. L. Waldorf.

DR. E. B. STOWE,
Graduate Chiropodist,
For Gentlemen and Ladies. Babcock Building
Office Hours—9 to 12 a. m., 1 to 6 p. m.
Telephone 367 w. All Instruments Sterilized

L. L. MANNING & SON,
Steam Granite Works.
Corner Central Avenue and West Front Street.
Opposite First Baptist Church.

Townsend's Granite Works,
Fourth and Richmond Streets.
Tel. call 2214. Westfield trolley passes my office.

T. A. MOORE
Undertaker and Embalmer
Office—508 Watchung Avenue Telephone
Residence—503 LaGrande Avenue 461-J
OFFICE OPEN DAY AND NIGHT

GEO. W. COLE
Undertaker and Embalmer
200 W. Second St. Telephone 153
Office Open Day and Night.

Established 1872
P. CASEY & SON
Undertakers and Embalmers.
Office 116 Park Ave. Res. 417 W. Third St.
Office open day and night. Tel. 1082

H. DeMott,
—UNDERTAKER—
Office 59 Somerset St. 'Phone 441-R.

DIED.

LAING—In this city, on seventh day (Saturday), ninth month, seventeenth, nineteen hundred and four, Mary H., widow of Isaac W. Laing, in her 84th year.

Funeral services will be held at the Friends Meeting House, Watchung avenue, on third day (Tuesday), ninth month, twentieth, at eleven a. m.

WANTS AND OFFERS

Advertisements under this head one cent per word for first insertion and half a cent per word for each additional insertion. No advertisement received for less than ten cents.

☞ Please be sure and mention that you saw the advertisement in The Daily Press.

WANTED—Any person to distribute our samples; $18.00 weekly, steady. Empire, 4 Wells St., Chicago.

FOR SALE — 150 white Leghorn Cockerels (Blanchard strain). Address Sunwick Poultry Farm, Rufus Delafield, owner, South Plainfield, New Jersey; telephone 23-I, South Plainfield. 9 19 3 eod

WANTED—A girl for general housework in small family. Apply 917 Watchung Ave. 9 17 3

WANTED—Woman as cook; $20 per month. 542 West Seventh street. 9 19 tf

TO LET—House, 6 rooms, bath, gas, electric light; $22; two other houses, larger, all improvements; $35 and $40; another at $15 month, and a nine-room house; all improvements; $35; extra large lot. William Jeffery, 221 Park avenue. 9 19 tf

WANTED—People to rent flat and houses; $8 to $35 month; have a bargain, good grocery store and business for sale, Martinsville, N. J.; also house and store adjoining, Harlinger, N. J. Swackhamer, and Rusk, 119 West Front street. 9 19 tf

QUIET elderly man wants furnished room; light housekeeping. Address Home, this office.

FOR SALE—One-half interest in a first-class well paying grocery business; excellent opportunity for right person. Address Confidential, care Daily Press. 9 19 6

CHOICE of two fine young heavy work horses for sale; also fresh Alderney cow and calf. B. Hand, Netherwood. 9 19 3

WOMAN wants work by day or week. 523 East Sixth St.

WANTED — Position for general housework. Address Z, care Press. 9 19 2

WANTED — Competent laundress (white). Apply 511 West Seventh street. 9 19 2

FOR SALE CHEAP—Set Encyclopedia Britannica and Guide. Address Guide, care Press. 9 19 3

WANTED—At once, a good work horse for spot cash. Address Horse, care Press.

MONEY to loan; first mortgage; 5 per cent. Louis A. Clement, attorney, 211 North avenue. 9 19 6

WANTED—Driver for single truck. Hoagland's Express, 802 Park avenue.

WANTED—18 well-bred plymouth Rock Pullets, early hatched, to lay this autumn. William Moewinkle, 819 West Second street. 9 19 3 m w s

ROOMS to let. 7 Grove street. 9 19 6

WANTED — Competent chambermaid and waitress; white. 80 Mercer avenue. 9 19 3

YOUNG man wants work at anything. Address Willing, care Press. 9 19 4

ROOMS and board in Plainfield's best district; costly private residence; extensive grounds. Address Reasonable, care Press. 9 19 tf

ELDERLY lady desires two rooms with conveniences for light housekeeping; rent low; references. Address Box 17, Press office. 9 19 3

TO LET—4 rooms, first floor, 29 Harrison Ave., North Plainfield. 9 19 3

HOT AIR FURNACE wanted; second hand; in good condition; cheap. Address "Heater," Daily Press. 9 19 2

LOST — Saturday afternoon, small carriage lamp. Reward if returned to Blair's stable, 114 West Sixth street. 9 19 2

WANTED—Good sober man to take care of horses and deliver orders; also boy for delivery. Apply Fred Endress. 9 19 3

WILL sell square piano for $5; must sell immediately. 113 Washington avenue, Dunellen.

IF you have any real estate, for sale, exchange, or to let, send or bring full particulars to Charles L. Moffett, No. 209 North avenue, Plainfield, N. J. 5 18 tf

FARMS for sale; real estate and insurance. Wm. H. Rogers, Plainfield, N. J. tf

LOTS at great bargain; plot 150x150 feet on Watchung avenue; $6 per foot. J. T. Vail. 6 24 tf

FOR SALE—Properties from $1,600 to $17,000 to close estate, all in fine condition and good paying investments, and other properties for sale and rent; insurance placed in best companies; also several good lots for sale very reasonable. Mulford's real estate office, opposite depot. 7 15 tf

EIGHT-ROOM house on East Sixth street, in good order, to rent; $35; all improvements. Address Bargain, care Press. 9 13 6

FOR SALE—Building lots on Jefferson avenue, North Plainfield; road macadamized and curbed; or houses built to suit purchaser. P. S. Browne, 109 Park avenue. 9 13 tf

CHEAPEST house in Plainfield, contains 9 rooms, all improvements; fine barn; rent $35. Geo. F. Brown, North Plainfield. 9 16 tf

FARM for sale or exchange for Plainfield property; no incumbrances; one hundred twenty-five acres; good state of cultivation; 3½ miles from Somerville on macadam road; good buildings. Address Charles Geer, Second and Richmond Sts, Plainfield. 9 16 6

WANTED — Experienced operators and learners to sew on ladies' muslin underwear; paid while learning; steady work; good pay. Skirt factory, 339 Watchung avenue. 9 16 tf

WANTED — Smart and neat girls and women to make themselves generally useful. Skirt factory, 339 Watchung avenue. 9 16 tf

WANTED—A $3,500 house centrally located; East Second street preferred; also have a cash customer for $1,400 house. Abbott & Manning, 168 North avenue. 5 18 tf

TO RENT—Three houses on West Third street, $11 and $13 per month; one on Spooner avenue, $14.00 per month. Enquire at 815 South Second street. 9 13 6

WANTED—A cook (white). 781 West Seventh street. 9 13 6

WANTED—To buy a depot wagon; also horse, 15-3. Enquire Frank Hedden, 118 East Fourth street. 9 13 6

WANTED—To buy pony cart and harness. Enquire Frank Hedden, 118 East Fourth street. 9 13 6

OFFICE to let; price reasonable; heat and light furnished; Vanderbeek building, corner Park and North avenues. Apply A. M. Vanderbeek at A. M. Griffen's hardware store, 119 East Front street. 9 13 tf

SALESMEN WANTED—Exceptional opportunity. Address Ward & Co., 104 McWhorter street, Newark, N. J. 8 29 tf eod

A LADY wants board with private family in Washington Park, North Plainfield, for the winter. Address Board, care Daily Press. 9 17 2

WANTED—Chambermaid and waitress. Call Mrs. E. H. Booth, 930 Central avenue. 9 17 2

FARM hand wanted; American, German or Dane preferred. Address Farm Hand, Daily Press. 9 17 2

WANTED—A cook. Apply at 741 East Front street. 9 17 3

SETTLEMENTS OF ESTATES — Quick sales and equitable exchanges my specialty; no deal too large or too small for me. William Jeffery, 221 Park avenue. 9 17 tf

TWO furnished rooms to rent; centrally located. Address S. A., care Press 9 17 6

WANTED — Competent girl as chambermaid and waitress. Apply 911 West Seventh street. 9 14 tf

TO LET—Furnished heated rooms with private family. 157 Grove street. 9 17 3

FOUR rooms to rent. Apply 806 East Front street. 9 17 3

TO LET—Three rooms; city water and bath; 215 Somerset street; $11. Inquire at 73 Somerset street. 9 17 2

TO RENT—1 apartment; also 3-room flat. Enquire of Brock, 15 Mountain avenue. 9 6 tf

WANTED—A white chambermaid and waitress with good reference. Apply Mrs. Depew, Hillside avenue corner Evergreen. 9 13 tf

LARGE front room, furnished suitable for two; all improvement. 10 Craig place. 9 15 6

DRESSMAKER wants more customers at home or out by day. 437 East Fifth St. 9 14 12

FOR SALE—1033 feet front on Park avenue at Oak Tree Station, Lehigh railroad, $3 per foot; get after it quick if you want to make money. F. M. Bacon, 109 North avenue. 6 1 tf

WANTED—Girl for general housework in small family at 726 Watchung avenue. Apply at 745 Watchung avenue. 9 16 tf

$20.00 PER MONTH WILL RENT EIGHT-ROOM HOUSE, 508 PARK AVENUE. APPLY J. W. JOHNSON, 207 EAST SEVENTH STREET. 9 1 tf

FOR SALE—Bay pob, 15-2; depot wagon; high trap harness; stable utensils; in lot or singly. 937 West Seventh street. 8 19 2

POSITION wanted as coachman or around stable; reference. Address Coachman, care Press.

PLEASANT rooms to let, with or without board, in private family; all improvements; refined neighborhood. Address Central, care of Press. 9 19 2

10 PERCENT investment — $3,600 buys a double house, rented to good tenants for $30 month. George F. Brown, North Plainfield. 9 19 tf

The Hill & Shupp Dep't Stores.

DOUBLE GOLD STAMPS
Mornings this week from 8 to 12 o'clock.

Early Fall Showing of Underwear.

Men's Department.

At 50c—Men's natural wool, medium weight underwear.

At 75c—Fine quality wool underwear, very suitable for this time of year. These are nice soft garments, neatly finished about neck and front with silk tape.

At 1.00—Very fine wool underwear by the famous "Luzerne Mills" and thoroughly shrunk before leaving the factory. We feel safe to say that there is no better garment sold at 1.00.

Other exceptional values at 1.25, 1.50, 1.75.

Ladies' Department.

At 29c—Ladies' white and unbleached Swiss ribbed, full weight underwear, nicely finished neck and front, elastic cuffs and waist.

At 39c—Good seconds, reg. 50c fleeced lined Jersey ribbed Vests.

At 50c—Ladies heavy fleeced lined Jersey ribbed underwear.

At 79c—"Luzerne" "nonshrinkable" underwear in grey or white, neck and front neatly finished in silk, elastic cuffs and waist.

At 1.00—Ladies' light wool gauze seven ribbed Vests. Equal to many brands offered at 1.25.

Opening Display Fall Blankets.

59c pair—Good size Fall Blankets, white, colored border.

75c pair—All white, large size Fall Blankets, feather stitch finish.

$1.25—Extra size in above Fall Blankets.

$1.39—Fancy Mexican Blanket, assorted colors.

All-wool Blankets from $2.98 to $10.00

We sell the well-known Muncy Blanket.

A Few Facts About Our Carpet Department

We offer the best Carpet that can be bought at the price.

Our equipment for taking care of carpet orders is almost perfect.

The department is managed by a competent carpet man of considerable experience, and the work is performed by men thoroughly familiar with all phases of carpet making and laying.

We give the valuable GOLD STAMPS with all carpet orders.

First Showing of Outing Flannels.

This week we open for your inspection over Three Thousand yards of the best values in Outing Flannel we have ever been able to offer. The patterns are attractive and exclusive, the colorings exquisite and the quality unsurpassed. Prices 7½c, 10c and 12c.

ALWAYS have list of desirable properties for sale or rent; fire, life, burglar and accident insurance; first mortgage loans. J. T. Vail. 6 24 tf

WANTED — Girl used to general housework, as cook; with references. Call 542 West Seventh St. 9 15 tf

ORGAN for sale cheap; Story and Clark make; in good condition; suitable for chapel or house. Address S. & C., care Press. 9 16 6

ON account of leaving for Holland, will sell at private sale fine imported Dutch furniture; can be seen between 2 and 5 p. m. each day, 1208 Watchung Ave. J. F. VanBenthem. 9 16 tf

FOR SALE — Clavier in first-class condition. Address Clavier, care Press. 9 16 tf

FIRST-CLASS help and first-class places at the Swedish Intelligence Office, 23 Somerset place. 5 4 tf

MONEY to loan on bond and mortgage. Charles L. Moffett, attorney, 209 North avenue. tf

BARN TO LET on East Second street, near Watchung Ave. Apply at the Daily Press office. 6 7 tf

FOR SALE — Farm near Fanwood depot; over twenty acres; would make fine poultry farm; easy terms. Charles L. Moffett, Attorney, 209 North avenue. 8 28 tf

FURNISHED rooms to let, with board, at 219 East Fifth street. 8 29 1m

SIX-ROOM flat, with improvements. Call 30 Somerset place. 5 6 tf

WANTED—Experienced girl as cook and to do ironing. 911 West Seventh street. 9 17 tf

5 ROOMS to let in new house; first floor; pump in kitchen; low rent to small family for winter. Apply to owner, 18 Lincoln place. 9 15 6

2,000 to loan at 5 per cent. Geo. F. Brown, North Plainfield. 9 16 tf

ESTATE money to loan on first-class property in sums to suit; insurance written; houses and lots for sale, rent and exchange. P. S. Browne, 109 Park avenue. 9 13 tf

FOR SALE—Kitchen range; two parlor heaters. 301 East Front street. 9 17 3

LOST — Pin containing picture of young man. Finder rewarded at 417 East Sixth street. 9 17 3

WANTED—Girl for general housework in small family. Call 345 East Ninth street. 9 17 3

FOR SALE or exchange for a paying business; 90 acres fertile soil near school, church and village; running stream; 2 houses and buildings in best condition; all stock and machinery; price $6,000, free and clear; for free and clear property. Ira L. LaRue, Coward building. 8 26 tf

ROOMS with board; also table board. 311 East Fifth street. 8 27 1m

FOR SALE CHEAP—7-room house, new; lot 40 feet front; flagged and curbed; terms to suit. W. H. Abbott, North avenue. 8 14 tf

SUITABLE reward for return of pure white bull terrier, leather collar, ears clipped; escaped Saturday midnight. 1085 Sherman avenue.

Miscellaneous.

GAS AND GASOLENE ENGINES—We have a few second-hand gas engines in stock; each engine is put in perfect running order and sold under same guarantee as our new engines; it will pay you to call and see what we have to offer. The Fairbanks Company, Broome and Elm streets, New York. 9 9 1m

BEFORE selling your furniture see Utter, 322 West Front street. tf

PRACTICAL paperhanger and painter willing to do any kind work, tin-roofs, gutters, painting, etc., for owners or private people; reasonable prices. Address Walther, care of Press. 9 19 6

CROCHET baby sacques for sale; all prices; also ladies' knitted sweaters made to order. Mrs. Mayer, 54 Pearl street, North Plainfield. 4 6 tf

OLD PAPERS for sale; put up in packages of 100 for 10c. Apply at this office. First come, first served

GOLDFISH and aquarium plants now for sale at the Bird Store, 43 Somerset street. 9 9 tf

OLD mohogany furniture bought. C. Thorp, 331 West Front St. 9 2 1m

BIRDS, dogs, cats boarded week or month. Bird store, 43 Somerset street. 8 11 tf

THE highest cash price paid for household goods, furniture, etc. Fred W. Hand, Auctioneer, 126 East Second St. 'Phone 1723. 4 25 tf

OPPORTUNITIES FOR ADVANCEMENT
Without danger to your present connections we assure you of consideration for every position you are competent to fill no matter where located. Our booklets tell how we can bring your ability to the attention of hundreds of employers who need high grade men for Executive, Clerical, Technical and Salesman positions paying from $1,000 to $5,000 a year. Offices in 15 cities.
Hapgoods (Inc.), Brain Brokers
Suite 512, 309 Broadway, New York

AUCTIONEER LATOURETTE says he had tender perspiring feet since childhood . . .

Thorp's Foot Relief

cured them. Ask him about it. 50c per bottle. All druggists.

THE OLIVER TYPEWRITER.
JAMES BRONIS, Agent.
Olivers rented. Other makes repaired. A postal to P. O. Box 761 brings Bronis.

JAPS ATTACK AGAIN

Assault on Port Arthur Now In Progress.

HORRIBLE SCENES OF CARNAGE.

Prince Radzivill's Stay of Siege. Awful Ferocity of Both Armies. Fields Filled With Decaying Bodies.

CHEFU, Sept. 19.—Local students of the military situation at Port Arthur, basing their deductions upon recent developments there, are of the opinion that another grand assault is either occurring at the present time or is imminent. This opinion is based on the very heavy bombardment of the Russian stronghold that occurred on Sept. 16, for such a bombardment forms the usual prelude to an assault; on the arrival here of important messengers from Port Arthur at a time when the running of the blockade is extremely perilous, on a recent authoritative statement that the Japanese siege works are completed and on reports from Japanese sources that at Port Dalny an assault was expected to take place in a few days. These reports were received last week.

In addition to the foregoing, there is the common knowledege that the Japanese realize that their continued inactivity increases the resisting power of the Russian garrison and their consequent desire to make such period of inactivity as brief as possible.

According to Lieutenant Prince Radzivil of the Russian army, who has reached here from Port Arthur bearing dispatches from Lieutenant General Stoessel, the commander in chief of the forces of the Russian stronghold, to General Kuropatkin, the temper of the belligerents at Port Arthur has reached an absolutely merciless stage.

Prince Radzivil served with the British in the Boer war, and he says that until he became aware of the state of affairs at Port Arthur he had no idea that war could be so horrible.

It was set forth in these dispatches some weeks ago that serious suspicions were entertained by both belligerents that the other was misusing the Red Cross flag. The suspicions have been increased by the commission of various acts by the soldiers of both armies, until now even flags of truce or surrender are not respected by either side.

Prince Radzivil declares that the men of both armies are absolutely venomous in their antagonism. Lieutenant General Stoessel has addressed his garrison, saying that the present mood of the Japanese indicates clearly the necessity of resisting them to the last drop of Russian blood, because if the Japanese soldiers entered the fortress it undoubtedly would be impossible for their officers to control them and prevent a massacre. For this reason Lieutenant General Stoessel is making no objection to civilians leaving Port Arthur.

When the 300 women who are in Port Arthur engaged in hospital work were advised to leave, they replied that they would rather face the possibility of massacre than desert their posts.

In consequence of the fact that flags of truce are ignored numbers of Japanese dead who have been lying on the slopes of the hills of the northeast defenses for weeks past are still unburied, and the stench in Port Arthur from decomposing bodies when the wind is in the right direction is almost unbearable. The Russian soldiers, who are in some cases posted only fifty paces from heaps of decaying dead, have constantly to wear over their noses handkerchiefs soaked in camphor, as otherwise they would be unable to remain at their posts.

In the course of the assaults which took place in the four last days of August two companies of Japanese soldiers, according to Prince Radzivil, found themselves at the mercy of the Russians and hoisted a white flag. To this, however, the Russians paid no attention and continued to volley rapidly into the helpless ranks of the enemy. In the meantime Japanese troops in the rear of the companies that had raised the white flag saw what their comrades had done and expressed their disapproval of the surrender by firing into their rear. As a result of this fire from friend and foe 600 men were annihilated. The dead fell among the decomposing bodies of previous assaults. For days afterward the wounded men in this area raised fluttering handkerchiefs in their hands in pleas for help, but the Russians were afraid to venture out to give succor. Within a week the army had made its last unregarded prayer for help, and the shambles was a quiet but ghastly field of horror. Among the heaps of dead the prince saw two soldiers, one a Russian and the other a Japanese, lying locked in a death embrace. The teeth of the Japanese were sunk in the Russian's throat, while the Russian had forced two of his fingers into the eye sockets of his antagonist.

The prince cited this as merely an incident denoting the ferocity of the conflict at Port Arthur. The prince will leave today to rejoin General Kuropatkin.

Prince Radzivill says further:

"Individual acts of heroism during the fighting have been numerous, and the tragic death of Lieutenant Petroff was for long an absorbing topic of conversation. Petroff became surrounded by some Japanese soldiers, whom he fought successfully till his sword broke. He then used his fists upon the Japanese, but their bayonets quickly put an end to his resistance. Before his sword broke Petroff succeeded in incapacitating eight of his antagonists, but he was wounded all over his body.

"One company of Russian troops was occupying a perilous outpost, and when they found their position to be untenable they sent the following message to Lieutenant General Stoessel: 'We are unable to hold this position.'

"'But you can die,' he said in reply, and so they did.

"The fact that the Japanese have on several occasions used explosive bullets has been verified by Lieutenant General Stoessel. He gives an instance which occurred at Takushan when two men of the Sixteenth regiment were killed by such bullets, their bodies being blown to pieces."

KUROKI NOT ADVANCING.

Russian Official Telegrams Discredit Newspaper Dispatches.

ST. PETERSBURG, Sept. 19.—The reports that General Kuroki is pushing on northeast of Mukden are not borne out by official telegrams that have been received here. According to the latest advices, the Japanese forces continue to increase at Bianlupuza and Yentai. A decisive advance in the direction of Mukden is therefore not expected to occur for some days. Meanwhile indications increase of the probability of the Japanese meeting with resistance.

The Russian forces at Mukden undoubtedly are very large, and every day's delay enables the commander in chief to perfect his defenses. A private telegram from Mukden reports the arrival there of an immense train filled with convalescents returning to duty. This may be regarded as good evidence of a large concentration of troops at Mukden.

The same correspondent, describing scenes at Tie pass, notes extraordinary animation there. The great concourse of visitors there and the fact that theatrical performances and open air concerts are of daily occurrence hardly indicates that the town is expecting an immediate attack.

SPOILS OF BATTLE.

Field Marshal Oyama Reports Captures at Liaoyang.

TOKYO, Sept. 19.—Marquis Oyama, commander in chief of the Japanese forces in the field, telegraphed that General Oku had reported having captured thirteen prisoners at the battle of Liaoyang. He also gave a detailed list of the Russian stores which General Oku captured as follows: Thirty horses, 2,288 rifles, 127 ammunition wagons, 5,892 rounds of artillery, 659,930 small arm cartridges, great quantities of timber, flour, rice, forage, engineering implements, clothing and accouterments.

The armies under Generals Kuroki and Nodzu made no prisoners. General Kuroki captured forty horses, 800 rifles, 300 rounds of artillery and 600,000 rounds of rifle ammunition, telegraph apparatus and various miscellaneous implements.

General Nodzu captured 490 rifles, 1,164 rounds of artillery and 37,880 rounds of rifle ammunition, 3 heliographs, telephones, tools and large quantities of foodstuffs and timber.

General Oku captured sufficient timber to construct railroad depots.

Early Developments Expected.

MUKDEN, Sept. 19.—The armies having recovered from the effects of the recent fighting before Liaoyang, an early development of the situation may be expected. A mysterious movement eastward is on foot on the part of bands of young Chinese suitable for military service. All the leading Chinese who have aided the Russians are leaving Mukden.

Alleged Postoffice Robbers Arrested.

OCALA, Fla., Sept. 19.—James Ward and Fred Stafford, who had been arrested in Tavares on a warrant sworn out by Postoffice Inspector Fred Peer, had their preliminary trial before United States Commissioner Williams, and each was held in default of $1,000 bail. The men are charged with conspiracy to blow safes and rob postoffices and with blowing the safe at Leroy recently. Ward acknowledges that he and Stafford blew open the bank safe at Leesburg and shot at those who pursued them.

CONDENSED DISPATCHES.

William B. Hornblower was chosen to act as temporary chairman of the New York Democratic state convention, which will meet at Saratoga Sept. 20.

Oliver Williams, one of the best known citizens in central Pennsylvania, died at Catasauqua, near Allentown. He was seventy-four years of age.

Edward Johnson, a member of the Oak Park (Chicago) Baseball club, was killed by a batted ball during a game. The ball struck him just below the heart, and he died in three minutes.

Mayor W. F. Bennett of Thomson, Ill., was shot and killed by a thief whom the mayor was trying to arrest. The murderer was caught by citizens after he had been shot twice.

Jacob W. Manning, one of the best known nurserymen in the country and noted particularly as a producer of evergreens, died at his home in Reading, Mass., at the age of eighty years.

William R. Pattangall of Machias, Me., who was the Democratic nominee against Representative Llewellyn Powers of the Fourth (Me.) district in the recent election, filed a petition in bankruptcy in the United States district court.

General Edward L. Molineaux and his son, Roland B. Molineaux, rescued from probable death two gas repair men who had been overcome by the fumes of gas from a broken pipe in the cellar of the Brooklyn paint factory owned by General Molineaux.

PAINTERS AND DECORATORS.

We call your attention to our fine display of

New Wallpapers.

We can't describe the patterns, but they are new, striking and effective, and with our large assortment we are sure to please.

Paints, Oils and Varnishes

WOOLSTON & BUCKLE,
145 North Avenue.

APPEARANCE COUNTS

when you want to sell or rent your property. Is your house attractively painted, decorated and papered? You can depend on us always for superior work in this line.

Convincingly Low Prices.

JAS. C. HANSEN.
141 East Front St.

G. A. Woolsey's Standard Paint.
The Best Ready-Mixed Paint in the Market.
—FOR SALE BY—
J. M. CAHART,
PAINTER AND DECORATOR.
DEALER IN
Paints, Oils, Glass, Wallpaper, Etc
Painting, Papering and Decorating. Estimates on application.
201 Park Ave., Cor. Second St.

I. N. WYCKOFF.
PAINTER and DECORATOR,
556 West Front Street.
Papering a specialty. First-class work my motto. Glass furnished and Glazing done.
TELEPHONE 290-L.

1904
WALL PAPERS.
Imported and American Goods.
C. CONOVER & CO.,
Decorators, Painters & Paperhangers. Window and Plate Glass.
115 Elmwood Place. 'Phone 226-J.

DRUGGISTS.

PRESCRIPTIONS
Called for and Medicines Delivered.
Telephone, write or call at any time. Let us know what drug store goods you need, and we'll send them right out, without extra charge.
Powers' Somerset Pharmacy.
45 Somerset St. Tel. 161

SODA
With Fruit Syrups Second to None.
MALLINSON'S
LIBERTY AND FOURTH STS.
Cigars are one of my specialties

MILLER'S
VEGETABLE BLOOD PURIFIER
combines the best Tonic and Blood Purifying Remedies of the Vegetable Kingdom, such as Sarsaparilla, Clover Tops, Golden Seal, Turkey Corn, Sassafrass, Burdock and Mandrake. Contains no mercury.
DUDLEY S. MILLER, Druggist,
Park Ave. and Fourth St.

Seasonable Goods at Nagle's
Nagle's Egg Emulsion of Cod Liver Oil, Extract of Malt, Beef, Wine and Iron.
Blands Iron Pills.
Nagle's Blood Purifier and Sarsaparilla, just the medicine for building one up.
Moth Balls, Camphor, etc.
C. M. NAGLE,
Telephone 477 r. Front and Grove Sts.

Hodges Pharmacy.
Reliable goods in all Departments.
Agency for Belle Mead Sweets.
Tel. 210 A. Y.M.C.A. Building.

J. C. POPE & CO.,
INSURANCE AGENTS.
110 E. Front St., Plainfield, N. J.

L. Moraller & Son,
Watchmakers and Jewelers.
WATCHES, CLOCKS & JEWELRY.
Fine Watch and Clock Repairing a Specialty.
219 Park Ave., Plainfield, N. J.

Amos H. Van Horn, Ltd.
See Our Fall Furniture!
CARPETS, BEDDING, ETC.—
a display running into 5 acres floor space — bigger, better, brighter, lower priced than any other anywhere! We know! Welcome any day, to look or to buy!!

$28 Bedroom Suits, 'Tis of solid oak, fancy shape French plate mirror. 18.00
$35. Parlor Suit, Of five pieces, cherry frame, damask coverings. 27.49
$14. Oak Dressers, Has large drawers and French plate mirror. 9.88
$13. Extension Table, Of golden oak elegant finish—heavy build. 8.98
$7. Enameled Bed, Brass rails head and foot, brass mounts and centre ornaments. 5.25
$1.25 Dining Chairs, Good high, spindle back—brace arms. 98c
$4. Parlor Rocker at Has spindle back, saddle seat—a beauty! 2.98
$20. Sideboards, Has French Plate Mirror, lots of closet room. 15.98
$4. Parlor Tables, Of cherry, large top, one shelf. 2.98
$8. Velour Couches Fine steel springs, rich and heavy fringe 5.98

Carpets—Autumn's Weaves.

Ingrains	35c.	40c.	50c yd.
Brussels	57c.	65c.	75c yd.
Velvets	89c.	98c.	1.15 yd.
Axminsters	87c.	98c.	1.25 yd.

"The Portland Range" Only Sold Here!
The world's best range has every help to good cooking. Nearly 15,000 in steady use.
25 other guaranteed makes of Ranges in addition to the 'Portland.'
We're only house in town carrying complete line of stove repairs for all the stores we sell!
AMOS H. VAN HORN, Ltd.
Be sure you see "No. 73" and first name "AMOS" before entering our store.
ACCOUNTS OPENED— EASY PAYMENTS
73 MARKET ST., NEWARK, N. J.
Near Plane St., West of Broad St.
All trolleys transfer to our door.

HENRY MEHRTENS,
The Manufacturing Confectioner.
Pure Home-made Candies, Chocolates and Bon Bons fresh daily. Cold Drinks of all kinds. Crushed Fruits, Ice Cream and Water Ices.
Orders delivered promptly.
Telephone. 131 East Front St.

JOHN J. LEAHY,
PLUMBING AND HEATING.
Sewer and Water Connections.
First-Class Work at Reasonable Figures.
302 Richmond St., near Third.

M. ARMSTRONG,
Plumbing and Tinning.
330 Park Ave., Plainfield, N. J.
TELEPHONE 232.

Mc CULLOUGH'S
STEAM MILL,
21 Steiner Place, North Plainfield, N. J.
R. H. McCULLOUGH, Prop.
Sash, Blinds, Doors, Mouldings, Scroll Sawing, Turning, etc. Estimates cheerfully furnished.

A. H. ENANDER,
Sanitary Plumbing, Gas Fitting, Steam and Hot Water Heating.
Contractor for Sewer Connections.
210 Park Avenue.

Allen B. Laing,
Electrician —
Tel. 333-J. 134 North Ave.

WILLIAM H. POPE,
ELECTRICIAN.
All kinds of Electrical work done at reasonable prices.
116 North Avenue.

LIEFKE & LAING,
Insurance and Real Estate
No. 146 Park Avenue.
Real Estate Appraised. Properties Sold and Rented. Loans Negotiated.

TenEyck & Harris,
—DEALERS IN—
LEHIGH VALLEY COAL.
Office 121 Watchung Avenue. Branch Office Frank Rowley's Drug Store, 218 W. Front st.
TELEPHONE 26-F.

PRESS WANT ADS PAY

William Hand & Sons
MOVING VANS and STORAGE WAREHOUSE for Furniture, Pianos, etc.
136 E. 2nd St., Plainfield, N. J.
Telephone 1722.
TRUCKMEN AND RIGGERS.
All work will receive prompt attention.

W. W. WARNOCK,
THE BAKER,
144 West Front St.,
COMPTON'S OLD STAND.
Bread, Cakes, Pies, Etc.
Made of the best Materials.
Early Morning Delivery.
ICE CREAM A SPECIALTY.

REAL ESTATE AND INSURANCE.
MONEY TO LOAN.
197 North Avenue.
William D. Thickstun, John P. Emmons.
Telephone 601.

JOHN JOHNSTON.
All the best grades of
COAL.
929 South Ave. 'Phone 193.

ALEX. LUSARDI.
Foreign and Domestic Fruits, Choice Confectionery, Nuts, Cigars, etc.
211 W. Front St., Plainfield, N. J.

E. B. MAYNARD.
New Shop, New Furniture, Best Service.
Tonsorial Artist.
Also choice Cigars.
141 North Ave., Plainfield, N. J.

HENRY J. WIERENGA,
Expressman and Truckman.
All kinds of Express and Trucking business promptly attended to.
Leave your orders at store of Joseph Sattela, Pianos and Organs, No. 108 North Avenue, and the same will receive immediate attention.

TRY
DOBBINS'
NICKEL YARA CIGARS.
208 Park Ave., Plainfield, N. J.

OLD CAPE COD WINDMILL.

It Was Built in 1797 and Its Stones Grind as Fine a Grist as They Did Then.

Boston (Mass.) Special.

One of the most prominent landmarks on the elbow of Cape Cod is the old windmill of Chatham. It stands on one of the highest hills in the town, about half a mile southwest of the village proper, and a short distance from the shores of Stage harbor.

The high, grayish brown tower and bare arms of this mill can be seen many miles at sea on a clear day. Vessels going over the shoals, from south of Monomoy to northeast of Pollock rip, can see the mill.

The mill is one of the few remaining in use of the many that once dotted

OLD CHATHAM WINDMILL.
(It Was Built in 1797 and Still Is Used for Grinding Grain.)

the landscape on the cape. In 1849, when Thoreau, the naturalist, made an excursion down Cape Cod, he was much struck by the appearance of these useful structures. He says of them in his book "Cape Cod:"

"The most foreign and picturesque structures on the cape, to an inlander . . . are the windmills—gray-looking, octagonal towers, with long timbers slanting to the ground in the rear, and there resting on a cart wheel, by which their fans are turned round to face the wind. These appeared also to serve in some measure for props against its force. A great circular rut was worn around the building by the wheel."

The mills, to Thoreau, looked "like huge wounded birds, trailing a wing or a leg, and reminded one of pictures of the Netherlands. Being on elevated ground, and high in themselves, they serve as landmarks—for there are no tall trees, or other objects commonly, which can be seen at a distance in the horizon."

The Chatham mill was built in 1797 by Col. Godfrey, a prominent citizen of the town, and was for many years managed by him. His homestead, a low-browed Cape farmhouse, still stands at the base of the hill south of the mill, but the mill property has passed out of the family, and is now owned by a firm of grain dealers in Chatham. Every year, as of yore, its sails are bent, and it is put in commission to grind such grain as is brought to it by farmers, or is collected by its owners in the course of their business.

All its gear is in excellent repair, and the old stones grind as fine a grist as in the days when it represented the best type of mill known for the economical grinding of grain.

The great flour mills of the west were not dreamed of when this mill was built, but the grist that it ground when Chatham depended on it for its bread was quite as wholesome as any flour that comes to-day from the fancy mills of Minneapolis.

READY FOR THE CAMPAIGN.

Western Headquarters of Republican National Committee Already Established at Chicago.

Chicago Special.

Mr. Elmer Dover, secretary of the republican national committee, who recently opened the Chicago headquarters of the party for the impending campaign, is a young newspaper man who during two campaigns has shown that he knows all the ways and wiles of practical politics. He was born in Ohio 31 years ago, and served in various capacities in Ohio country papers until 1896, when he became assistant to Senator Charles Dick, then in

ELMER DOVER.
(Secretary of the Republican National Committee.)

charge of the Chicago department of the republican campaign. His work at that time commended Mr. Dover to Senator Hanna, who gave him an important part in the work of 1900. Upon the resignation of Secretary Heath, after the death of Senator Hanna, Mr. Dover was elected to the place. It is the intention of Mr. Dover to employ 250 men in the Chicago headquarters, who will be kept busy shipping republican literature to western points.

THE MEAT PROBLEM.

An Important One For Women With Small Incomes.

Half the success of housekeeping depends on the person who does the marketing. Some families live meanly on a large income, and others fare well and enjoy continual novelty on a very small butcher's allowance. A little common sense goes a long way. If you have a small family, why buy a huge roast because it is the usual thing? It will only last and last until in the end, in desperation, it is thrown away because the family is sick of having it brought on the table.

The proportionate expenditure should be about one-third for meat. This leaves a wide margin for vegetables,

THAT ENORMOUS ROAST!

fish, milk, etc, and it ought to be sufficient because most of us eat a great deal too much meat.

Beef is the most expensive meat, but this expense may be reduced by buying a large quantity at once and cutting off what you need at a time. When there is a family of, say, six it is an advantage to buy from ten to fifteen pounds of beef at a time. If this is cut from the best part of the small of the back it will give different cuts—fillets, sirloin roasts or steaks, pot roasts, pieces for corning and stew and trimmings for soups. Even the meaner cuts of beef round steak trimmings that are left when the large pieces are cut and the "shank" may be made palatable if properly prepared.

In buying lamb the same rule holds good. Chops bought separately are expensive, but by buying a quarter of lamb or mutton the price is lessened, and it can be kept fresh in the ice-box until needed. Some butchers will even keep the large piece you have bought in their cold storage room and cut off the pieces as you need them.

Veal is not considered very nourishing, but it affords good chops and steaks, not to speak of stuffed breast of veal.

Good meat can be absolutely spoiled in the cooking. In roasting or broiling the meat should be underdone rather than overdone and never dry, for then it is indigestible. In stews the meat should first be quickly browned all over and then water added, allowing it to cook slowly until well done. In this manner the juices are confined in the meat, and the slow cooking afterward makes it tender.

In cooking a roast baste well and often, as this adds richness and flavor besides giving a crisp crust on the outside.

HELEN CLIFTON.

ATTRACTIVE HALLS.

They Are a Prominent Feature of the Modern House.

Nowadays the entrance hall is quite the most important feature of the house. Every effort is aimed at to make it cozy and to banish stiffness. The illustration shows an entrance hall in an English house.

Note particularly the artistic effect of the winding stairway as seen

AN ARCHED EFFECT.

through the arches. The woodwork of the walls is also worthy of notice.

The general color tone is brown oak and red. The divan facing the visitor is admirable in its suggestion of hospitality and comfort. A deep red rug faces the entrance door, which is not seen in the picture.

R. DE LA BAUME.

If the expression, "Women screamed hysterically," were suddenly blotted out of the English language, what would the great American headliner and the American newspaper woman reporter do for copy?

SUES GIRL'S FATHER.

UNIQUE DAMAGE CASE FILED IN MONTREAL COURT.

Rejected Lover Wants $2,325.49 from Chosen Father-in-Law for Breach of Promise—His Charges for Courting.

From Montreal, Canada, a correspondent writes of the New York World of a unique law suit. It does not often happen, he says, that a man is called upon to sue for breach of promise of marriage the man he once hoped to make his father-in-law. Yet that is what the action taken in the superior court by Jerome Internoscia, advocate, of Montreal, against Vincent Bonelli, of Vicksburg, Miss., amounts to.

Mr. Internoscia is not repining. Although he is not to marry the young woman who occupied his time and thoughts for two years, he will nevertheless take a wife on August 25. Indeed, Mr. Internoscia says that the young lady whom he now hopes to make his wife was highly incensed when his former matrimonial intentions became public property, but Mr. Internoscia, having weathered that storm, will now prosecute the action to the end.

"I am not called upon to educate other people's children," says Mr. Internoscia, and I want to recover from her father the amount of money I spent upon Miss Bonelli."

That amount Mr. Internoscia sets at $2,325.49. Discussing the case, Mr. Internoscia observed that it might look foolish for him to sue for the odd cents, but he expects to be asked for a bill of particulars. It was necessary for him to put down all the items he could remember. Notwithstanding a good memory, Mr. Internoscia is of the opinion that he stands to lose money, even if he wins his case.

In Mr. Internoscia's account there are many minor items, but the main one, aside from the monies spent upon tuition, is thus stated: "The sixth part of the account gives the amount of time which the plaintiff can prove he has spent for the defendant's daughter, and for such time, taking into consideration the plaintiff's position as a professional man, two dollars per hour is the least that can be charged, and plaintiff's time is worth two dollars per

TWO DOLLARS PER HOUR.

hour when engaged as in the case in question."

Mr. Bonelli, the defendant has been a resident of Vicksburg, Miss., for 35 years, where it is said he has accumulated much wealth. The summer season the family was wont to spend at St. Agath, a fashionable resort near Montreal. It was here that Mr. Intenoscia first met Miss Annie Bonelli, on July 18, 1902. Three days later Mr. Internoscia returned to Montral and his third letter having been answered by the young woman he promptly proposed matrimony.

Evidently Mr. Internoscia is a very methodical man in his love affairs, for his statement of the case contains extracts not alone from the letters which Miss Bonelli wrote to him, but also from those which he wrote to Miss Bonelli. Miss Bonelli, it would appear, did not think—this in response to his offer of marriage— that her love was as great for him as his love for her, "but I am very grateful," she adds, "for the great love you show me, and trust that I will be able to return love as great."

Mr. Internoscia did not look upon that as discouraging. He continued to press his suit with such good results that on August 22, 1902, he became formally betrothed. At that time it was understood that the marriage would take place in July, 1904.

Having become, as he thought, satisfactorily engaged, Mr. Internoscia says that he did not think any more of looking for some suitable lady who would marry him shortly, as plaintiff would have wished, but kept himself away from society, deeming himself engaged, and continued to spend his time and his money for defendant's daughter, as he felt practically bound to do it, in view of all that had happened."

The breaking up of the engagement, Mr. Internoscia asserts, was due to religion. Miss Bonelli was, like her father, an Anglican. Mr. Internoscia was a Presbyterian. But Mr. Internoscia, much against Mr. Bonelli's wish, asserted that he was perfectly willing his wife should entertain whatever religious opinions she chose. The whole fault of the final disruption, which took place last January, he blames on Mr. Bonelli's "own conduct and stubbornness," and asserts that "the plaintiff has a legal claim to recover from defendant all damages which the former suffered through the fault of defendant's minor child, as well as through defendant's own fault."

EXCITING EVENTS PAGE 2022

WEE HERO GIVES UP JOY.

Insists That Dying Girl Should Have the Outing to Which He Had Looked Forward.

There was room for but one more, writes a New York correspondent, and that was a tight squeeze. The Little Sisters of the Poor came for little Washington Racvis in a big wagon. He could not meet them at the mission as other children did, for he was lame from a fall. He had been wild to go on this particular picnic. He had been in bed for months, and the doctor had promised if he persisted in taking the exercises he prescribed he would be well enough to go.

Poor Washington! how he suffered at nights, but he was brave. It took all the fortitude he could muster to stretch his muscles as the doctor had ordered

LITTLE HERO OF THE SLUMS.

him to do, and without tears to relax them. But he was building everything on the picnic, and to-day was the day.

He was up before dawn, chattering of cows, pigs, bears, alligators and other animals he expected to see in the country. The time at last arrived and the big wagon and its load of laughing children. Such a bunch! Big and little girls and boys of all shades, from the African black to the light hue of the mulatto, combed and curled and kinked. Frizzes of impossible kinkiness.

Washington had been watching at the window and when the wagon drew up to the door he was ready with his bucket and shovel and toy gun (for a Long Island buffalo, probably).

But Washington overheard a conversation between the sisters and the driver about a poor little negro girl who was dying of consumption. She could not go, and it was probably her last chance. There was no room—no, they could get another one in—poor little girl, she had cried so.

The flags were waving for him and his chum in the street was calling to him, but Washington would not go—no, he did not feel well enough—but could he speak to the sisters? A whisper and protest, a few tears that the little boy on new crutches tried to hide, and the bucket and shovel were put in the wagon with instructions how to use them.

"Let the little colored chile w'at is going to die see all de things she can in de country, for, lady, mebby hebben ain't like dat."

GIRL SLUGS BOLD MASHER

Hoosier Young Woman Uses Fist with Good Effect on a Cheeky Male Stranger.

That mashers run a risk of their lives when they accost Hoosier girls was demonstrated in front of the court house at Longansport, Ind., when Miss Myrtle Robertson, daughter of Sheriff S. C. Robertson, of South Bend, administered a short arm jolt to one, and sent him sprawling in the gutter.

His identity was not learned. He took to his heels immediately, and ran

SENT HIM SPRAWLING.

across Third street bridge, zigzagging through dizziness, and holding his hands to his aching face. Sheriff Robertson came to Logansport to take Cyrus G. Strunk, an insane man, to Longcliffe. His daughter accompanied him.

Those who saw the man declare he was a stranger in Logansport. He left a bench in the park, and began to walk up and down in front of the jail. Finally he spoke to Miss Robertson.

"It's a lovely day," said he.

Miss Robertson drew back in astonishment. Her big eyes blazed and her face flushed. Her pretty fingers clinched themselves into a firm, symmetrical knot, and her lithe arm unfolded itself in a "hook" that would do credit to Fitzsimmons. The masher went down, attempted to rise, tripped and fell again. Then he ran.

An Ideal Location

Rosedale and Linden Park Cemeteries

LARGEST IN THE STATE

LINDEN, N. J.

Beautiful and Accessible

2 Miles from Elizabeth, 7 Miles from Newark,

14 MILES FROM NEW YORK

On Main Line Pennsylvania Railroad

Why Lots in these Cemeteries commend themselves to Heads of Families and Investors

BECAUSE of the $1,000,000 Trust Fund provided for by the Trustees in each Cemetery, the income from which will keep the properties perpetually beautiful at NO EXPENSE TO LOT OWNERS.

BECAUSE such a guarantee, not found in any other cemetery, assures lot owners that the grounds WILL BE MAINTAINED PERMANENTLY AS BEAUTIFUL PARKS AFTER THE INCOME FROM THE SALE OF LOTS HAS BEEN EXHAUSTED.

LOTS SHOULD BE PURCHASED NOW.

BECAUSE MORE ADVANTAGES ARE OFFERED TO LOT BUYERS in a new Modern Park Cemetery than in those established many years and, in most cases, no provision made for perpetual care without extra expense to lot owners. THERE ARE A GREATER NUMBER OF IDEAL LOCATIONS TO SELECT FROM, PRICES OF LOTS ARE ALWAYS LOWER AND TERMS MORE ADVANTAGEOUS.

BECAUSE life is most uncertain and EVERY ONE SHOULD ANTICIPATE THE INEVITABLE BY MAKING A CHOICE NOW OF A FINAL RESTING PLACE.

LOTS WILL PROVE A GOOD INVESTMENT

BECAUSE they are sure to increase in value and can be purchased NOW at the INITIAL, or LOWEST PRICE and upon the most ADVANTAGEOUS TERMS.

BECAUSE the properties are ACCESSIBLE TO 4,000,000 PEOPLE, and considering the RAPID GROWTH OF GREATER NEW YORK and its TRIBUTARY CITIES and TOWNS, it is only a question of a SHORT TIME when LOTS in ROSEDALE and LINDEN PARK will EQUAL, IN VALUE those of our MOST NOTED cemeteries.

FOR INFORMATION concerning lots in these beautiful Park Cemeteries, and FREE transportation to prospective lot buyers, apply at once to any LEADING UNDERTAKER or offices of the Associations:

Linden Lodge, Linden, N. J.
87 Broad Street, Elizabeth, N. J.
Prudential Building, Newark, N. J.
768 Bergen Avenue, Jersey City, N. J.
10 West 23d Street, New York City.

50 YEARS' EXPERIENCE

PATENTS

TRADE MARKS
DESIGNS
COPYRIGHTS &c.

Anyone sending a sketch and description may quickly ascertain our opinion free whether an invention is probably patentable. Communications strictly confidential. Handbook on Patents sent free. Oldest agency for securing patents.

Patents taken through Munn & Co. receive special notice, without charge, in the

Scientific American.

A handsomely illustrated weekly. Largest circulation of any scientific journal. Terms, $3 a year; four months, $1. Sold by all newsdealers.

MUNN & Co. 361 Broadway, New York
Branch Office, 625 F St., Washington, D. C.

CESSPOOLS AND GARBAGE.

MRS. JOHN BROWN

Successor to

JOHN BURKE and JONES & CO.

Cesspools and Vaults Cleaned From $3.00 Upwards.

Satisfaction guaranteed. Don't give your order until you consult me. Estimates cheerfully given. Leave orders at J. T. Vail's, North Avenue. Postoffice box 718

FRANK BURKE, Manager.

GARBAGE REMOVED

Walter M. Ingraham.

TERMS MODERATE.

Address P. O. Box 635, City

Best Lehigh COAL.

Order now and save money.

KEELY COAL CO.

725 South Ave. Telephone 162.

CHAS. E. VAIL,

103 PARK AVENUE,

Watches, Jewelry and Silverware. Repairing in all its branches.

EYES EXAMINED FREE.

HERMAN HANSEN,

CARPENTER AND BUILDER,

Estimates Furnished.

269 Watchung Ave., Plainfield, N. J.
Tel. 454 R.

Plainfield Window Cleaning Co

Floors Oiled and Polished.
Furniture Packed for Shipping.

General House Cleaning a Specialty.

Frank DeHart, 402 E. Third St.
Wm. A. Kline, 611 W. Third St.

TITUS H. LAURY,

Mason and Builder,

Office, 323 E. Front St.

Tile Setting, Mantel & Front work

PENNSYLVANIA RAILROAD.

The Standard Railroad of America.

PROTECTED THROUGHOUT BY THE ELECTRIC AUTOMATIC BLOCK SIGNAL SYSTEM.

On and After Sept. 12, 1904.

Trains will leave Elizabeth as follows:

† 2 38 a m—Main Line Express daily, with Pullman Vestibule Parlor Cars, for Pittsburg and Cleveland, Northern and Eastern Pennsylvania.

† 2 38 p m—Chicago and St. Louis Express, daily, for Nashville (via Cincinnati and Louisville), Indianapolis, Chicago and St. Louis; Dining Car.

† 6 42 p m—Western Express, daily, with Vestibule Sleeping Cars and Dining Car, for Pittsburg and Chicago.

† 8 07 p m—Pacific Express, daily, with Pullman Vestibule Sleeping Cars, for Pittsburg, Toledo and Chicago, daily, for Knoxville, via Shenandoah Valley Route, for Cleveland, except Saturday.

Seaboard Air Line Express, † 1 04 p m daily.

FOR BALTIMORE, WASHINGTON AND THE SOUTH—12 03, 6 35, 9 07, 10 08 a m, 1 04, 10 03 p m. On Sunday at 12 03, 9 07, 10 08 a m, 1 04 and 10 07 p m

FOR NEWARK AND NEW YORK—3 32, 4 07, 5 44, 6 12, 6 33, 6 36, 6 56, 7 15, 7 33, 7 45, 7 56, 8 04, 8 07, 8 10, 8 20, 8 35, 8 53, 9 17, 9 28, 9 45, 10 17, 10 47, 10 58, 11 08, 11 47 a m, 12 07, 1 04, 1 55, 2 31, 3 15, 3 45, 4 43, 4 53, 5 04, 5 47, 6 00, 6 27, 6 46, 6 56, 7 02, 7 17, 7 34, 7 56, 8 04, 8 54, 9 15, 9 45, 10 13, 10 47, 11 15, p m and 12 12 night. Sundays, 3 02, 4 07, 5 00, 7 54, 8 00, 9 00, 9 51, 10 18, 10 37, 10 58 a m, 12 20, 12 46, 1 20, 2 20, 3 45, 5 44, 6 53, 7 34, 7 45, 7 02, 7 00, 7 20, 7 53, 8 30, 9 09, 9 45, 10 16, 11 46, p m and 12 12 night. For New York only, 7 46 a m, and 3 46, p m week days.

FOR TRENTON AND PHILADELPHIA—1 01, 6 46, 7 10 (Trenton only), 8 06, 8 55, 9 07, 9 38, 10 05, 11 40 a m, 12 40, 1 04, 2 04, (Trenton only) 3 38, 6 43, 7 25, 7 44, 8 07, 10 05 p m. Sundays, 1 01, 6 51, 9 07, 10 06, 10 40 a m, 1 04, 6 02, 7 44, 8 07, and 10 07 p m.

FOR ATLANTIC CITY—Through Vestibuled Express Trains, Buffet Parlor Cars, Passenger Coach, and Combined Coach, 10 03 a m, and 3 35 p m, week-days. Express 1 01, 9 38 a m, 12 40 p m. Sundays, 1 01, and 3 38 (Through Vestibuled Train, Pullman Parlor, Dining and Smoking Cars and wide Vestibule Coaches) a m.

FOR ATLANTIC CITY—Via Delaware River Bridge, 1 01 a m, 12 40 and 3 35 p m week days; 1 01 and 6 51 a m, Sundays.

FOR CAPE MAY—Express, 1 01 night, daily.

FOR RAHWAY—1 01, 6 46, 6 46, 7 10, 8 06, 9 00, 9 07, 9 46, 11 14, 11 40 a m, 12 40, 1 04, 2 04, 3 38, 6 43, 7 25, 7 44, 8 07, 10 05 p m. Sundays, 1 01, 6 51, 9 07, 10 06, 10 40 a m, 1 04, 6 02, 7 44, 8 07, and 10 07 p m.

FOR WOODBRIDGE AND PERTH AMBOY—6 46, 9 46, 11 14, a m, 1 03, 3 11, 4 53, 6 47, 6 12, 7 19, 9 54 p m, and 12 30 night, week-days. Sundays, 10 25, 11 44 a m, 5 40 and 10 15 p m.

FOR EAST MILLSTONE—7 10 a m, 12 40 and 5 26 p m week-days.

FOR LAMBERTVILLE, PHILLIPSBURG, MANUNKA CHUNK AND STROUDSBURG, VIA TRENTON—8 36, 10 35 a m, 12 40 (Saturdays only), 3 06 and 6 43 p m, week days, 6 51 a m and 6 43 p m Sunday.

FOR FLEMINGTON—10 35 a m and 3 06 p m.

FOR JAMESBURG VIA MONMOUTH JUNCTION—7 10 a m, 2 04, 4 38 p m week-days.

FOR FREEHOLD VIA MONMOUTH JUNCTION—7 10, 9 09, 11 40 a m, 4 38 p m week-days. 9 07 a m Sundays.

FOR LONG BRANCH, ASBURY PARK, OCEAN GROVE, AND POINTS ON NEW YORK AND LONG BRANCH R. R., 9 26, a m, 1 03, 2 03, 5 43 and 7 38 p m week-days. Sundays, 10 25 a m, and 5 40 p m. Stop at North Asbury Park for Asbury Park and Ocean Grove on Sundays.

FOR BROOKLYN, N. Y.—All through trains connect at Jersey City with boats of Pennsylvania Annex, affording direct transfer to and from Fulton street, avoiding double ferriage and journey across New York City.

LEAVE NEW YORK FOR ELIZABETH—From West Twenty-third Street Station, 6 00, 8 10, 7 35, 8 10, 8 35, 8 55, 10 25, 10 55, 11 55 a m, 12 25, 1 25, 2 25, 3 55, 5 55, 4 25, 4 55, 5 10, 5 25, 5 40, 5 55, 6 10, 6 25, 6 55, 7 25, 8 10, 8 55, 9 25, 9 55, 10 55, 11 45 and 12 20 night. Sundays—6 00, 7 45, 8 55, 10 55, 9 25, 9 55, 10 25, 11 55 a m, 12 55, 2 55, 3 40, 3 55, 4 25, 4 55, 5 10, 5 40, 5 55, 7 25, 7 55, 8 25, 9 25, 9 55, 10 55 p m, and 12 10 night.

"†" Stops on notice to Agent or on signal. For time from Desbrosses and Cortlandt streets consult local time-tables to be procured from agents.

W. W. ATTERBURY, Gen'l M'g'r. J. R. WOOD, Pass. Traffic M'g'r.

GEO. W. BOYD, General Passenger Agent.

HOTELS.

HOTEL WALDORF,

EAST FRONT STREET.

HENRY WINDHAM, Prop.

Gottfried Kruger's Extra Beer on draught. Imported Wines, Liquors and Cigars. Hotel accomodations and private dining room.

Hotel Kensington,

(Licensed)

J. H. STAATS, Prop.,

107, 109, 111 North Avenue.

Everything New and Up to Date. An Inspection Solicited

JOHN WIRTH

Successor to Henry Liefke

Bakery and Confectionery 201-203 W. Front St

Telephone No. 723
All orders delivered at short notice.

EXPERT WATCH REPAIRING At DOANE'S, 115 PARK AVE.

LAING MACHINE-AUTO REPAIR COMPANY,

416 Sycamore Street, Plainfield, N. J.

Office—134 North Avenue. Telephone 333-J

GREAT

BARGAIN SALE OF

Bicycles, Bicycle Sundries, Pianos, Musical Instruments, Sheet Music. Guns and Ammunition.

S. W. Frucht, 224 W. Front St.

SPECIAL LOW PRICES

For all Summer Dresses. Linen Suits a Specialty.

S. Hirsh, - 432 Watchung Ave

Reading System

New Jersey Central.

Stations in New York foot of Liberty, and South Ferry, Whitehall Streets.

Time Table Corrected to Sept. 12, 1904.

For New York—6 12, 7 27, 6 33, 6 56, 7 15, 7 33, 7 45, 7 56, 8 04, 8 07, 8 10, 8 20, 8 35, 8 53, 9 17, 9 28, 9 45, 10 17, 10 47, 10 58, 11 08, 11 47 a m, 12 07, 1 04, 1 55, 2 31, 3 15, 3 45, 4 43, 4 53, 5 04, 5 47, 6 00, 6 27, 6 46, 6 56, 7 02, 7 17, 7 34, 7 56, 8 04, 8 54, 9 15, 9 45, 10 13, 10 47, 11 15, p m and 12 12 night. Sundays—7 02, 8 00, 9 00, 9 51, 10 18, 10 37, 10 58 a m, 12 20, 12 46, 1 20, 2 20, 3 45, 5 44, 6 53, 7 34, 7 45, 7 02, 7 00, 7 20, 7 53, 8 30, 9 09, 9 45, 10 16, 11 46, p m and 12 12 night. For New York only, 7 46 a m, and 3 46, p m week days.

For Newark—6 12, 6 33, 7 05, 6 07, 7 05, 7 33, 7 45, 8 11, 8 04, 8 07, 8 10, 9 07, 11 03 a m, 12 07, 1 04, 2 04, 3 45, 5 44, 4 53, 5 47, 6 46, 6 56, 7 02, 7 32, 7 34, 7 56, 8 04, 8 54, 9 15, 9 45, 10 13, 10 47, 11 15, p m. Sunday—7 02, 8 00, 9 00, 9 51, 10 18, 10 37, 10 58 a m, 12 20, 12 46, 1 20, 2 20, 3 45, 5 44, 6 53, 7 34, 7 45, 7 02, 7 00, 7 20, 7 53, 8 30, 9 09, 9 45, 10 16, 11 46, p m.

For Somerville—6 33, 7 33, 8 31, 9 33, 3 45, 11 03 a m, 1 04, 2 04, 3 11, 4 53, 6 47, 6 12, 7 19, 9 54 p m, 12 30 night. Sundays—6 45, 8 45, 10 31 a m, 2 03, 5 40, 6 57, 9 33, 10 25 p m.

For Flemington—7 19, 11 03 a m, 3 11, 5 10, 6 19 p m. Sundays—9 33 a m, 5 07 p m.

For Phillipsburg and Easton—6 33, 8 31, 9 54 a m, 3 11, 5 10, 6 41 p m. Sunday—5 45 a m, 2 03, 6 57 p m.

For Bethlehem, Allentown and Manch Chunk—6 33, 9 54 a m, 3 11, 5 10 p m. Sundays—5 45 a m, 3 03, 6 57 p m.

For Wilkesbarre and Scranton—6 33, 9 54 a m; 5 10 p m. Sundays—5 45 a m, 3 03 p m.

For Long Branch and Ocean Grove, etc—8 11, 11 03 a m, 1 18, 3 44, 4 13, 4 47, 6 22, 11 28 p m. Sunday (except Ocean Grove)—8 03 a m, 3 03, 8 13 p m.

For Red Bank—8 11, 11 03 1 18, 3 44, 4 13, 4 47, 11 28 p m. Sundays—8 03 a m, 3 03, 8 13 p m.

For Lakewood and Atlantic City—(8 11 Lakewood only) 9 27 a m, 1 18, 3 03, (3 44 p m, Lakewood only). Sundays—8 03 a m.

For Toms River and Barnegat—8 11 a m, 1 18, 3 44 p m. Sundays—8 03 a m.

For Philadelphia—5 17, 7 13, 7 44, 9 44, 8 51, 9 44, 10 44, 10 51, 11 44 a m, 12 44, 1 01, 1 30, 2 45, 3 44, 5 44, 7 47, 8 21, p m, 1 17 night. Sunday—5 17, 5 44, 9 44, 10 51 a m, 3 44, 4 44, 6 46, 8 57 7 47, 9 07 p m, 1 25, 1 17 night.

For Trenton—5 17, 7 13, 7 44, 9 44, 8 51, 9 44, 10 44, 10 51, 11 44 a m, 12 44, 1 01, 1 30, 2 45, 3 44, 5 44, 7 47, 8 21, p m, 1 17 night. Sunday—5 17, 5 44, 9 44, 10 51 a m, 3 44, 4 44, 6 46, 8 57 7 47, 9 07 p m, 1 25, 1 17 night.

For Reading and Harrisburg—5 17, 7 13, 9 44, (10 44, 11 44 Reading only), a m, 2 11, (5 45 through train), 1 17 night. Sundays—5 17 a m, 3 03, 5 57, 8 30 p m, 1 17 night.

For Pottsville, Sunbury and Williamsport—5 17, 8 51, 9 54 a m, 2 11 5 31 p m, 1 17 night. Sundays—5 17 a m, 3 03 p m, 1 17 night.

For Baltimore and Washington—1 17, 6 51, 10 51, a m, 2 05, 6 45, 7 47 p m. Sundays 10 51 a m 2 05, 6 45 p m, 1 17 night.

"Change cars at Round Brook.

W. G. BESLER, Vice Pres. & Gen. Mgr. C. M. BURT, Gen. Pass. Agt.

Lehigh Valley Railroad

Time Table in Effect Nov. 29, 1903.

LEAVE SOUTH PLAINFIELD, N. J.

8:05 a.m. daily (except Sunday) local to Manch Chunk.

8:43 a. m. daily for Easton, Wilkes-Barre, Rochester, Buffalo and principal intermediate stations, connects at Depew Junction for Niagara Falls and Suspension Bridge.

2:12 p. m. daily local for Easton, Manch Chunk, Hazleton, Pottsville and Shenandoah.

4:36 p. m. daily (except Sunday) "Wilkes-Barre and Scranton Express" Solid vestibule train to Wilkes-Barre, Through Parlor Car via D. & H. R. R. to Scranton and Carbondale.

6:31 p. m. daily (except Sunday) local to Easton.

8:49 p. m. daily solid vestibule train to Buffalo, Toronto and Chicago and principal intermediate stations except Rochester

FRANK BOWLBY, City Ticket Agent 215 West Front Street, Plainfield, N. J Telephone 115-J.

Arrival and Departure of Mails.

PLAINFIELD POSTOFFICE,
Office opens 7 a. m., closes 7 p. m.
On Saturday's close half hour later.

[NEW YORK MAILS.]

Arrive—7:30, 8:40, 11:30 a. m.; 2:30, 5:00 5:30 p. m.
Close—7:30, 9:30 a. m.; 1:00, 3:30, 6:00, 7:45 p. m.

SOMERVILLE and EASTON—

Arrive—8:4 a. m.; 1:00, 2:15 and 7:00 p.m.
Close—7:30 a. m.; 1:00 and 4:00 p. m.

ELIZABETH—Direct.

Arrive—9:40 a. m.; 2:30 and 5:00 p. m.
Close—7:30 a. m.; 1:00, 3:30, 6:00 p. m.

PENNSYLVANIA—West or Easton.

Close 12:35 p. m.

NEWARK—Direct.

Arrive—9:40 a. m.; 2:30, 5:00 p. m.
Close—7:30, 9:30 a. m.; 1:00, 3:30 and 6:00 p. m.

PHILADELPHIA—Direct.

Arrive—7:30, 9:40, 11:30 a. m.; 2:30 and 7:00 p. m.
Close—7:15, 9:30 a. m. 12:35, 4:00, 7:45 p. m.
Through fast mail for West and South close 4:00 and 7:15 p. m.
Through fast mail for East, close 1:00 and 7:15 p. m.

WATCHUNG, WARRENVILLE & GALLIA (Mt. Bethel)

Arrive—1:30 p. m. Close—9:00 a. m.
Watchung—Arrive 9:45 p. m. Close 5:30 p. m.

SUNDAY MAILS.

Office open from 9:30 to 10:30 a. m.
Mail closes at 6:15 p. m.

E. H. BIRD, P. M.

STONE AT BARTLE'S STONE YARD.

Yard: Corner Church and Second Streets.

Cut Stone, Building Stone—ALL KINDS.

FLAGGING AND CURB STONE.

Have some 18-inch and 2-and 3-ft. walk very cheap. Leave orders for your foundation and cesspool stone with us.

SMALLEY BROS.,

147 North Ave.

Butchers.

Everything usually found in a first-class market.

Roasting and Broiling Chickens a specialty.

Orders called for and delivered.

Telephone 83-A.

H. EGGERDING,

121 Park Ave., Manufacturer of the celebrated

C. O. D. CIGAR.

The best 5c Cigar in the State, and made on the premises from the finest Havana. Clear Havana Cigars a specialty. A large assortment of the choicest brands of Domestic Cigars.

J. W. VAN SICKLE,

122 North Ave., Plainfield, N. J.

Fresh and Salted Meats.

Game in Season. Philadelphia Scrapple.

Orders called for and delivered promptly.

Telephone No. 463 J.

LADIES DESIRING—

Knife-Pleating or Pinking

done, will please leave their orders at No. 20 Duer Street, and it will receive prompt attention.

MRS. FORCH.

CLIMBS POLE TO CAVE CAT

Plucky Philadelphia Girl Rescues Animal That Had Taken Refuge from a Dog.

When a black and white fox terrier chased a Maltese cat up a telegraph pole at Germantown and Stenton avenues, at Philadelphia, and kept her there for nearly an hour the street became as dense with people as if the United States mint had begun to distribute samples of gold coinage. More than 1,000 persons stood in the street and on the sidewalks, craned their necks watching the trembling pussy look down from the top of the pole to the excited crowd below.

Nobody seemed to know how to bring the cat down. One man suggested that the feline be lassoed with a long rope and then hauled down, but

"HERE, PUSSY, HERE!"

this suggestion didn't meet with favor. Somebody else suggested that the pole be chopped down, another declared that the fire department ought to be called out to dislodge the cat with a good, heavy stream from a hose. An elderly woman wanted to 'phone to the S. P. C. A. Matters were in this strait when Miss Ethel Sibler, a pretty young girl of 417 Woodlawn avenue, arrived.

"Why, what's the trouble?" she asked in a surprised voice. "Pussy up a telegraph pole? Well, I'll get him."

She began to scramble up the pole while the crowd looked on in amazement. Straight toward the top she went.

"Here, pussy, pussy, here, puss," she said in a soothing voice, as she reached the frightened animal. The young woman kept up her gentle purring, and the cat stopped trembling. As she reached the top of the pole the cat made a spring and landed on Miss Sibler's shoulder. Then the young woman slowly descended while the crowd looked on. When she reached the ground the cat sprung from her shoulder and scurried off. And the crowd that had been watching for nearly an hour walked foolishly away.

GIRL RESCUED BY PORKER.

After a Hard Battle Hog Kills Rattler Which Was Just About to Strike at Child.

Mattie Dodson is a Red Rock (Pa.) girl, aged 12, and on Thursday she was sent to the spring-house for a pan of milk. She got the pan and on her way home set it in the grass to pick some berries. When she turned again she saw a rattlesnake six feet away, drinking the milk. The snake saw her, too, and coiled as if to strike. The little girl was paralyzed with fear and had not the power even to call for help. She simply clasped her hands and gazed at the reptile in helpless terror.

A fat hog, sauntering around in search of food, came in sight, and in a moment made for the snake, and Mattie, now at a safe distance, watched the battle with wonder. The

HOG TO THE RESCUE.

snake more than once bit the hog, but each time the beast received the bite in the jaw, where the great layers of fat made the poison harmless. When the snake had exhausted the venom it decided to retreat, but the hog then took the innings. Jumping on his carcass he pinned it to the earth, and with his teeth tore it to pieces and ate it. Mattie carried home the milk and told her story to sympathetic ears.

Oven Heated by Electricity.

A baker's oven heated by electricity is a novelty at Montabaun, France. The heat is quickly applied, and may be cut off at once, with a considerable saving in time. No heat is lost up the chimney, as the only opening is the door through which the bread is passed.

WHITE-TAILED DEER

IT IS ONE OF THE BEST KNOWN AMERICAN ANIMALS.

The Enforcement of Game Laws Is Causing a Growth in Its Numbers in the New England States.

It is evening, and as I sit here in my study on the border of the Blue mountain forest, I see through the open window five deer stealing out from the shadows of the trees, to feed on the dew-wet grass. They are in their thin red summer coats, which in a month or two will begin to give place to the longer and warmer winter garb of brownish gray. Daintily they step along on their slender, sinewy legs, stopping here and there to nibble a leaf or a bunch of grass, ever and anon raising their pretty heads to see that no danger threatens them. Their tails, which are rather long, are deeply fringed with white, and, when not swaying from side to side, hang straight down behind. Now and then one of them will stop to lick its flank or to scratch its head with its sharp, hind hoof. I step out on the porch, and instantly all five heads are raised, and all five noses are pointed straight at me. The large sensitive ears stand out to catch the slightest sound, and the big round eyes are "front." For one instant the wild things are "at attention," then one of them stamps his black hoof and snorts and then the five, wheeling as though at the word of command, are speeding away, through the long grass, over rocks and bushes, often leaping much higher than necessary, as though they loved the sport.

The white-tailed deer, otherwise known as the Virginia deer, because of its wide distribution, is one of the best known of American animals. According to Hornaday, it is found in at least some part of every state and territory save Delaware, Oregon, Nevada, California and Arizona. It was the first member of its family seen and hunted by the early settlers along the Atlantic coast, and Hornaday prophesies that it will be one of the last of the large-hoofed animals of North America to become extinct. In the first place, it is chiefly a dweller of the forest, often coming out into the open to feed, but seldom found far away from the friendly cover of the trees. Morover, it is a cautious animal, keeps a bright

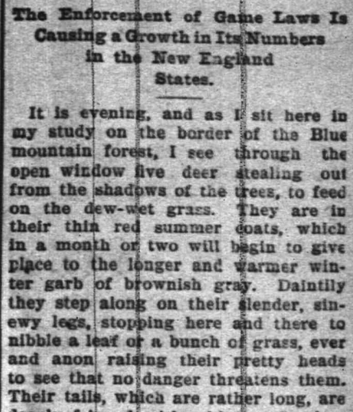

THE VIRGINIA DEER.

lookout for enemies, and, when hiding in the forest, lowers its head and thus escapes notice. Owing to steady persecution for generations, the white-tailed deer was driven from most parts of New England, and it was feared that it would never come back, but during the last few years, owing to good game laws, properly enforced, these timid creatures have taken heart, and have come back to the woods which were known to their ancestors. And they will stay, and add to the beauty of the country and to the profit of its inhabitants, if the woods are but kept habitable by proper legislation.

In February or March, and occasionally as late as April, the male deer shed their antlers, which drop from the head without any flow of blood.

In about two weeks there may be seen, on the pedicle of each antler, a round lump, which looks a good deal like a brown tomato. This is the beginning of the new horn, but at the time it is soft and full of blood. Soon it becomes elongated, and grows with great rapidity, first assuming the form of a blunt club, from which the points afterwards branch off. Until they reach their full size, which they do in about four months, the antlers are soft and easily injured, and, being covered with minute hairs, are said to be "in the velvet."

The growing of these new antlers in so short a space of time, is of course a great drain upon the animal's vitality, and he entirely lacks the vigor for which he is famous at other times of the year. Having attained their full growth, the horns begin to harden, first shrinking and becoming sharp at the points and gradually becoming bonelike all over. The velvety covering then peels off, and the deer regains his wonted strength and spirit. And the horns of the white-tailed deer differ from those of any other species. After rising for a short distance from the forehead, they drop forward, and from the beam, which is almost horizontal, three long, sharp tines rise perpendicularly. The antlers of most other deer point backward as they rise.

In May the fawns are born, and beautiful little creatures they are—reddish brown, beautifully spotted with white. So carefully are they hidden by their mothers, that we seldom see them when they are very young, unless we accidentally come upon one where he lies [illegible]

ERNEST HAROLD BAYNES.

Statement of the Condition of The Plainfield Trust Company (condensed) as rendered to the State Banking Department Sept. 6th.

RESOURCES.

Loans and Investments	$1,105,425.21
Real Estate	20,500.00
Furniture and Fixtures	4,825.00
Accrued Interest	7,264.30
Cash on hand in Banks	295,227.60
Total	$1,433,242.11

LIABILITIES.

Capital Stock	$ 100,000.00
Surplus	90,000.00
Undivided Profits	18,770.15
Accrued Interest	1,886.21
Deposits	1,222,585.75
Total	$1,433,242.11

WE INVITE ADDITIONAL PATRONAGE.

THE PLAINFIELD TRUST COMPANY

SPORTING NEWS.

DIAMOND DUST.

Manager Burke, of the Elizabeth Stars, is making a painful wail over county championship claims. Just where the Stars come in is hard to see, as they are nothing but a Sunday and holiday team and in the game merely for the mercenary end of it.—Westfield Standard.

General Sporting News on Page 8.

THIS IS THE DAY OF ATONEMENT FOR JEWS

STORES ARE CLOSED AND SERVICES ARE BEING HELD IN SYNAGOGUE.

Yom Kippur, or the Day of Atonement, is being observed here today by the Hebrews, special services being held in the Synagogue on New street. Commencing yesterday at 5 o'clock and continuing until 6 o'clock tonight, a season of fasting is being strictly observed by members of the faith, the time being spent chiefly attending the services at the Synagogue. The local merchants of the Jewish faith have closed their places of business for the day.

During the morning the services at the Synagogue were in charge of the Rabbi, considerable time being spent in the reading of the Scripture roll. These services will be continued this afternoon, concluding this evening.

According to the rules of the feast, every kind of work is forbidden and the day should be spent in the synagogue in prayer and meditation. The eve of the Day of Atonement witnesses numerous reconciliations between men who have been enemies or who have been estranged from each other, for the belief is firmly held that God's pardon can only be obtained after the supplicant has made his peace with men.

THROWN FROM VEHICLE.

Mrs. John H. Emmons Cut and Bruised on Saturday Afternoon.

In the rush away from the baseball game at Crescent Oval, Saturday afternoon, William H. Terry drove his horse against the carriage of Mrs. John H. Emmons, of the borough. She was thrown from the vehicle and narrowly escaped being run over by an automobile in which were Calvin McMurtry and other well known Somerville men. As it was her face was badly cut and she received numerous bruises.

Patrolman McKeon placed Terry under arrest on a technical charge of reckless driving and he was arraigned in the city court this morning. On account of several matters conflicting, the case was adjourned until Saturday.

Contract for Parish House.

The work on the handsome new parish house to be erected at the corner of Sycamore and East Sixth streets, will be commenced within a short time, the contract for the same having been awarded to Charles M. Wilson, of West Sixth street. The structure will be built of stone and brick. The estimated cost of the new building is $30,000.

In City Court.

On complaint of his wife, John Scott, colored, of Plainfield avenue, was arraigned in the city court, this morning. Patrolman Hamilton, who made the arrest, said Scott had been drunk and abusive for several weeks. He was fined $3 or ten days. William Wilson, found helplessly drunk, was sent to jail for twenty days.

POLITICAL CHAT.

Charles Clarke Black, the nominee of the Democratic party for Governor of New Jersey, was born on a farm in Burlington County, New Jersey, July 29, 1858, and is descended from William Black, who settled in Burlington County in 1677. Mr. Black's grandfather, John Black, was for sixty years president of what is now the Farmers' National Bank of Mount Holly.

Mr. Black's boyhood days were spent helping on the family farm, and attending the district school. In 1878 Mr. Black was graduated from Princeton College and later entered the law department of the University of Michigan at Ann Arbor, where he studied law under Judge Thomas N. Cooley, the eminent authority on constitutional questions. A few months he later was admitted to the bar of New Jersey, and took up the practice of law in Jersey City.

Mr. Black was appointed a member of the State Board of Taxation in 1890 by Governor Abbett, and has discharged his duties with such marked ability that he was reappointed by Governors Griggs, Voorhees and Murphy, all Republicans, and that, too, without any solicitation on his part. Mr. Black is the author of "Law Practice in Accident Cases," and "New Jersey Law of Taxation," which is a standard authority on taxation in this State. Mr. Black is a member of the Order of Odd Fellows, Knights of Pythias and United Order of Workmen.

BEHIND CLOSED PORTALS

HAPPENINGS OF THE LOCAL FRATERNAL ORDERS.

Freedom Castle, No. 32, Knights of the Golden Eagle, expect a delegation from Golden Crown Castle, Somerville, at its meeting tomorrow night to witness the working of the third degree. The local lodge will use its new paraphernalia. At present Freedom Castle has fifteen new applications for membership.

IN THE CHRISTIAN FIELD

WORK IN THE CHURCHES OF THE CITY AND BOROUGH.

The Hope chapel Sunday-school Rally Day exercises have been postponed until October 2. An elaborate programme is being prepared.

LITERARY.

In life the truest winning often comes first under the guise of failure, and it is willingness to accept failure, and intelligence in understanding its causes, and using the acquired knowledge as a means to a higher end, that ultimately brings true success. If we choose, a failure can always be used as a means to an end rather as a result.—Annie Payson Call, in Leslie's Monthly Magazine for September.

Reception to Missionaries.

The members of the First Presbyterian church will tender a reception in the church Wednesday night to Rev. and Mrs. Louis Bond, returned missionaries from Turkey. There will be a musical and literary programme and refreshments will be served.

Templars Back Tomorrow.

Word has been received here that the Plainfield Knights Templar, who were expected to arrive home today, will not get here until tomorrow, just one day late in the schedule time.

Edward S. F. Randolph, formeryy of this city, but now of Atlantic City, has been spending a few days here.

MONDAY, SEPT. 19th to SATURDAY, SEPT. 24th

EXTRA STAMPS THIS WEEK

Good Goods, Lowest Prices, Full Weight, Polite & Courteous Treatment

That is the reason The Great Atlantic & Pacific Tea Company stores are busy at all times

EVERY ARTICLE GUARANTEED

EXTRA STAMPS THIS WEEK

40 S&H Green Trading STAMPS FREE

with 50c worth of our Celebrated New-Crop Teas and Fresh-Roasted Coffees

Good New-Crop TEAS — Give Them a Trial — 30, 35 & 40c per pound

Finest New-Crop TEAS — Imported, All Kinds — 50, 60 & 70c per pound

Most Delicious Crown COFFEES — Fresh Roasted — 25, 30 & 35c per pound

Good Fresh-Roasted COFFEES — Try Them — 15, 18 & 20c per pound

Extra Stamps this week with Groceries

8 Stamps FREE with 1 package Grandmother Breakfast Flakes at 10c

8 Stamps FREE with 1 can of ROACH CREMATOR at 10c. Sure Death

8 Stamps FREE with 1 package Albaline for 10c — Very fine for the hands — Powdered Soap

20 STAMPS FREE with one 2-oz. bottle of (best made, absolutely pure) A&P Extracts for 25c

8 Stamps Free with 1 can of (best flour on the market) A&P Silver Polish, 10c

10 Stamps FREE with 4 cakes OUR WHITE FLOATING SOAP — 5c a large cake. None better on the Market

10 Stamps FREE with 3 cans Iona Tomatoes — 8c a can. Very Fine

10 Stamps FREE with 3 cans Iona Peas — 9c a can. Sweet and Tender

THE GREAT ATLANTIC & PACIFIC TEA COMPANY

SAVE from 25 to 40 Per Cent. buying your Groceries from us

137 and 139 W. Front St.

Best Elgin Creamery Butter - - - - 23c lb

MISS SNYDER WEDS.

Plainfield Girl Becomes Wife of Jersey City Man Saturday Afternoon.

Miss Daisy Snyder, of West Front street, and Harry Salkeld, of Jersey City, were married Saturday afternoon at Greenville, in the presence of a few relatives and intimate friends. Miss Margaret Kennedy, of the borough, attended the bride as maid-of-honor, and George Salekid, a brother of the groom, was the best man. After the ceremony the bridal party went to New York, where they had dinner at the St. Denis. Later they left for St. Louis to attend the Exposition. Upon their return they will live in Jersey City, where the groom is employed in the offices of the Lehigh Valley Railroad Company.

The bride was for several years employed by I. H. Boehm at his dry goods store. Her home was formerly at Easton, Pa.

—Use Press Want Ads.

—The foundation for a porte cochere on the northwest side of Mr. Gardner's property, corner of Grove street and Park place, gives promise of a new attraction to the corner recently occupied by the owner.

—If you are not satisfied with the vegetables and fruit which you are getting, it's a sure guess you're not trading with Neuman Brothers. All orders are promptly attended to, and satisfaction is guaranteed.

Gilt Edge Investment.

Last week we explained to you where our property was and what fine streets we are going to put in this fall, and now cheap we would sell you the finest lots in the city of Plainfield. Now you have been thinking this over, some of you have already written or called on us and your broker, and learned the particulars, and will buy. But those of you who are still thinking and worrying about how to get a home come and see us, we will make it so easy that you will have a home in short order, and cost you no more than you are now paying rent, if you want it that way. Buy now and take advantage of our low prices to start the property, after it is under way prices will advance, and terms will not be so liberal as they are now to the first buyers, for they help us, and we in return will make money for them. If you don't want to build now, buy a lot or two and make the advance. Remember we will build from your plans or will furnish ones to suit. Think of it, buying a lot at almost the same rate per foot, as others are asking by the acre, on such avenues as Park, Thornton, Martine, Prospect and Evergreen, right in the heart of the best residential section of Plainfield with all improvements.

F. M. Welles & Co.,
No. 45 Broadway, New York.
Or your own Broker,
J. F. MacDonald,
149 North avenue,
Local Manager.

FREEHOLD LAND PLAINFIELD N.J.

Levy Bros' TWO STORES

115-117 West Front Street — 'Phone 220 — Plainfield, N. J.

Our Store Will Be Closed Monday, September 19.

Special Values in Boys' School Waists.

Big variety of Waists and Blouses, light or dark colors	25c and 49c
Boys' School Caps, latest shapes	25c
Boys' Campaign Hats	25c
Extra heavy School Hose, value 25c, per pair	15c

3---Blanket Specials---3

Lot 1—11-4 heavy Fleece Blankets, value 1.39, a pair	1.00
Lot 2—Extra heavy and large white Blakets, value 1.50, for	1.19
Lot 3—Extra heavy white Blankets, better grade	1.39

HEADQUARTERS FOR CORSETS. HEADQUARTERS FOR MILLINERY.

Harold Fenno, Harold Nomer, Erwin Leland and Alden Moore left Friday for Williams College, to resume their studies. This will be Fenno's first year.

Mr. and Mrs. Samuel Porter Williams and daughters of Hartford, Conn., are visiting at the home of Mrs. William's father, E. B. Clark, of Crescent avenue.

Isaac Lederer, formerly a local dry goods merchant, who has been abroad for some time, sailed for New York on Friday. He will arrive home on Saturday, Sept. 24.

CYCLISTS' CALENDAR.
Sun Rises 5:45 a. m.
Sun Sets 6:01 p. m.
Lanterns must be lighted at 7:01 p.m.

THE DAILY PRESS.

THE WEATHER.
Showers and cooler tonight and Wednesday. Ther. 72

ESTABLISHED MAY 10, 1887 — PLAINFIELD, N. J., TUESDAY, SEPTEMBER 20, 1904. — TWO CENTS A COPY—$5 A YEAR.

EDWARD C. STOKES NAMED BY ACCLAMATION AS REPUBLICAN GUBERNATORIAL CANDIDATE

State Convention at Trenton Today Ratifies the Leaders' Choice, and Session Proves a Tame One.

THE PLATFORM FAVORS EQUAL TAXATION

No Contests of Any Kind to Mar the Plans—Adolph Mack a District Elector—Crowd From Plainfield Present Including Former Mayor Charles J. Fish and City Clerk James T. MacMurray.

Edward C. Stokes, of Trenton, is the unanimous choice of the Republican party for Governor of New Jersey, the selection having been made months in advance of the State convention which convened in the State Street Theatre, Trenton, shortly after noon today. Plainfield was well represented at the gathering, for in addition to the delegates, a number of active party workers were on hand from this city. The delegates from here are: William E. Dunn, S. P. T. Wilbur, Robert Guttridge, George P. Mellick, Harry B. MacDonald, Townsend Rushmore, Charles H. Dunham, Carlos C. Gallup and William Newcorn. Among others present were Charles J. Fisk, William S. Bullock, Frank H. Smith and Andrew McCardell.

The convention is presided over by former Assistant Postmaster General William M. Johnson, of Bergen County whose speech contained nearly 35,000 words. The convention was called to order by State Chairman Frank C. Briggs. Prayer was said by Rev. Dr. Morgan, of Newark.

The secretary of the convention is J. Herbert Potts, of Hudson, secretary of the Republican State committee. The following are the assistant secretaries: Nelson Gaskill, Burlington; James Parker, Passaic; Alex C. Yard, Mercer; Upton S. Jeffreys, Camden.

There are no contested seats in the convention and the nomination of Hon. E. C. Stokes was made by acclamation. Senator Stokes was put in nomination by his friend and neighbor, Senator Bloomfield H. Minch, of Cumberand. Senator Minch spoke for about five minutes. Then followed speeches seconding the nomination by Prosecutor W. H. Speer, of Hudson; General James F. Rusling, of Trenton, and former Governor Foster M. Voorhees, of Elizabeth.

THE PLATFORM.

The platform, according to the present understanding, calls for the following:

First. A broad specific plank in favor of equal taxation.

Second That all second class railroad property shall be taxed at local rates for the benefits especially of terminal municipalities.

Third. That owing to the intricate questions involved the party will await the report of the tax commission appointed by the governor, and will pledge itself to seriously consider recommendations of such commission and in case they are not strong enough to suit the municipalities particularly involved will conform to the needs of the case.

THE ELECTORS.

The following is a list of electors:

First district—Howard M. Cooper, Camden.

Second district—Lewis T. Stevens, Cape May.

Third district—Lewis S. Thompson, Monmouth.

Fourth district — Adolph Mack, Somerset.

Fifth district—Richard Williams, Morris.

Sixth district—J. Hull Browning, Bergen

Seventh district—Henry Dickson, Essex.

Eighth district—Arthur B. Leach, Essex

Ninth district—Jacob Ringle, Hudson.

Tenth district—Aaron S. Baldwin, Hudson.

At the meeting of State Republican Committee the following names were approved and suggested to the convention as the two electors at large:

Washington A. Roebling, of Mercer.
Hon. Uzgal H. McCarter, of Essex.

The appointment of Mr. McCarter as an elector at large required under the law his resignation as director of the Union National Bank, of Newark, which he did this morning.

Senators Kean and Dryden held a reception in room 100 of the Trenton House, where during the evening nearly all the prominent men of the State who were in town gathered. As the State Republican headquarters reports of political conditions in all parts of the State were received by State Chairman Briggs and indicated that the situation is as encouraging as it has been at any time since the Republicans came into control of the State in 1895.

FIFTH DISTRICT CAUCUS.

Former Mayor Charles J. Fisk, of this city, called the Fifth Congressional District caucus to order at the Trenton House this morning and Charles Capsick, of Warren, was chosen chairman. William C. Howell, of Morris, was selected as secretary. Resolutions were passed instructing the chairman to present the name of Richard H. Williams, of Morris, as district elector, and U. Carter and W. Roebling as delegates at large.

UNION COUNTY CAUCUS.

Union county held a caucus at room 8 in the Trenton House at 11 o'clock, County Chairman Hamilton F. Kean calling the delegates to order. State Senator Joseph Cross, of Elizabeth, was chosen chairman, and William Howard, of Rahway, secretary.

It was decided to recommend H. C. Cook, of Westfield, as vice president and these as members of convention committees: Rules, H. F. MacDonald, of this city; organization, F. W. Veghte, of Roselle; resolutions, Foster M. Voorhees, of Elizabeth; credentials, Jonothan Bennell, of Summit. Senator Cross was instructed to cast the unanimous vote of the Union county delegation for E. C. Stokes for governor. W. Roebling and U. Carter were endorse by resolution for delegates at large and Richard H. Williams, of Morris county, was recommended as district elector.

MISS PFEIFFER WEDS.

Married by Bishop Morrison, of Duluth, to H. R. Beguelin, of Brooklyn.

Announcement is made of the marriage of Miss Elsa Dayton Pfeiffer, of 818 Central avenue, and Henry Robert Beguelin, of Brooklyn, the affair being celebrated on Saturday last at Chateaugay Lake, Adirondacks, where the bride has been spending the summer. The ceremony was performed by the Right Rev. Dr. Morrison, bishop of Duluth.

The affair was attended by the immediate relatives and a few friends of the couple. The bride is well-known here among the younger society people who will be interested to learn of her marriage.

BASKET BALL LEAGUE.

Movement on Foot to Form Combination of Four Teams—To Meet Monday Night.

The meeting which was to have been held last night for the purpose of forming a basket ball league, was adjourned for one week. The proposition is to form a league composed of four teams, probably Reform Club, Y. M. C. A., the Business Men and Hope chapel.

There seems to be plenty of material and it is believed that a strong league can be organized to play during the winter. Games can be played at the Y. M. C. A., Reform Hall and Hope chapel, and an attractive schedule no doubt could be arranged.

Off for Old Nassau.

Among the young men from here who will return to Princeton University before tomorrow, are Lawrence and John Haughey, who enter as freshmen; William Schoonmaker, Ames Brooke, Lawrence Tweedy, David Pond, Frank C. Reinhart and Archibald Brakeley.

FEAST OF YOM KIPPUR

The Hebrew Celebration Was Marked by Special Services.

DAY OF ATONEMENT

Origin of the Observance Which is an Annual Custom Among the Hebrews.

The Day of Atonement for the Hebrews came to a close last evening at 6 o'clock, having commenced at 5 o'clock in the morning. At the local synagogue, the services of atonement were held during the entire day, being in charge of the rabbi.

Yom Kippur is celebrated on the tenth day of the month of Tishri. The days intervening between New Year's day, observed recently, and Yom Kippur are known as the ten penitential days, which are devoted to repentance and prayer. They are not holidays in any sense of the word, for the people go about their usual avocations, but the pious among them are assiduous in the attendance at the daily morning and evening services in the synagogue. They go to the morning services fasting. The shofar is sounded at these morning services, and it is typical of a call to the dispersed and careless children of Israel to repent their sins and return to the faith of their fathers.

Yom Kippur is held as a strict fast day by the Jews. It begins, as do all the fasts and festivals in the Jewish calendar, in the evening and continues until the following evening. During the twenty-four hours from sunset until sunset, the orthodox Jew does not partake of food or drink of any kind whatever. Men and women alike are required to fast, and the only ones who are exempted from this requirement are children, the very aged and persons in ill-health.

The end of the Jewish holiday season comes with Succoth, or the Feast of Tabernacles. This is the harvest festival, and is designed to commemorate the dwelling in booths of the children of Israel during their sojourn in the wilderness after their departure from Egypt. The festivals lasts for eight days, but only the first two and the last two days are regarded as holy days. It begins on the fifth day of the month of Tishri, five days after the Yom Kippur fast. The distinctive feature of this festival is the building of the booth of Succoth in connection with the synagogue. This is a booth consisting of a light frame work of wood, covered with the boughs of trees and ornamented with fruits and flowers. The interiors of these booths is also ornamented with draperies and festooned with flowers and fruits in profusion, and in them a portion of the festival ceremonies is performed by the rabbi. There are many orthodox Israelites who build for themselves booths such as are described above in the yards of their dwellings and take their meals during the festival in them.

Y. M. C. A. COURSE OF STAR ENTERTAINMENTS

COMPLETE PROGRAMME FOR WINTER SEASON IS ANNOUNCED.

After several changes and much revision, the programme of entertainments for the Star Course at the Y. M. C. A., has been announced. The committee who decided on the dates and engagements consisted of Dr. Henry M. Maxson, Dr. B. Vaud, Hedges and Curtis Thorp. These entertainments have proved a source of much pleasure to the public in the past and this year's programme will be especially attractive.

The first entertainment has been planned for Election night. The entertainer will be Henry Allen Price, dramatic reader and basso. In addition to this feature of the programme the election returns will be furnished. The other dates have been decided upon as follows: Thursday, November 24, The deBarrie Gill Combination; Thursday, December 1, Thespian Dramatic Company; Thursday, December 15, John Thomas Concert Company; Monday, January 2, Edith Cline Ford and Emily Farrow Gregory, recitals and sketches; Ethel Palmer, whistler, and Catharine Lane, soprano; Monday, January 23, The New York Artists Concert Company, Fred and William VanEps, banjo and mandolin soloists.

Several of the entertainers who have been engaged for this year's programme have been here in former years, and are well known as artists of considerable ability.

MYSTERIOUS BLAZE DESTROYS OLD STRUCTURE

LANDMARK ON THE WALLACE VAIL ESTATE REDUCED TO RUINS.

Originating in some mysterious way, flames broke out in the large barn on the Wallace Vail estate at Clinton and Dunellen avenues, at 8:20 last evening, and eventually destroyed the structure. In addition two tons of hay belonging to William Schwartz, of Clinton avenue, and $300 worth of tar paper and roofing material belonging to Charles C. Randolph, of Dunellen, were consumed. The total loss on the building cannot be estimated as it was very old and no one knows anything about the original cost. It was erected nearly fifty years ago and for a long time was used as a slaughter house by local butchers. Since the death of Wallace Vail it has been occupied as a storage place.

The flames were first noticed by Samuel Saums, of Clinton avenue, bursting through a cupola directly in the center. He sent in an alarm from box 49 and with neighbors rushed back and attempted to save some of the contents. By the time the department arrived, owing to the long run, the building was afire on all sides. A great deal of hose had to be laid and the engine was attached in order to give sufficient pressure. The recall was sounded at 11:15.

HIGH SCHOOL BOYS PRACTICE ON GRIDIRON

CAPT. WILLIAM DOUGLASS GIVES CANDIDATES A TRIAL.

Togged out in the armour of the gridiron, fourteen candidates for the Plainfield High School football team presented themselves at Hope Common for the first regular practice for the season. The practice was in charge of William Douglass, the captain of the team. It was expected to have Lindsey Best, of the faculty, out to coach the boys, but he was unable to attend practice. In consideration of the fact that there was much new material in evidence, the boys may feel fairly encouraged over the prospects for the coming season.

There can be no doubt that the team will be lighter than in previous years, but there is much good solid nerve back of the boys, which will do a great deal toward equalizing the weight. Captain Douglass said yesterday, after the practice, that it was too early to have formed any definite plans with regard to the permanent line-up, as there are some of the fellows who were unable to appear at the first practice.

In practicing yesterday the line-up was as follows: Center, Taylor; right guard, Wilson; left guard, Osgood; right tackle, Rockwell; right end, Freeman; left end, Emil Jahn; right half, Douglass; left half, Bogart; fullback, Robert.

Attempts will be made to hold practice at least three times a week, and as many practice games as possible will be arranged for. Manager Bentley has his eyes open for games and has already secured some dates. Among the teams on the High School's schedule will be Leal's and Westfield High School. Both these teams defeated the High School last year, and an effort will be made to square up accounts.

BIG ELECTRIC AND GAS PLANT.

To Supply Newark, Jersey City and Several Neighboring Towns.

For more than a year three hundred men have been engaged in the construction of what will be one of the largest gas and electric plants in the United States on the Hackensack meadows. It will furnish light, heat and power to Newark, Jersey City, and many other near-by towns.

No public mention has been made of the work which, as a whole, will constitute one of the biggest and most costly improvements ever made in this State. The probable cost has not been made known, but it will reach $1,000,000 at least.

Gen. Gilmore Stricken.

General Quincy O'Malley Gilmore, of the New Jersey National Guard, is suffering from liver trouble and has gone to the mountains of northern New York, for the benefit of his health. The disease has already begun active progress and it is feared that the General will lack the strength necessary to throw the burden from his constitution. Little real hope for his recovery is held out by his physician.

NO TROLLEY TO METUCHEN

Superintendent Pack Says Road Will Not be Built Now.

NO MONEY IN SCHEME

Official of P. S. C. Believes That There Would be Little Traffic.

Mr. Pack, superintendent of new construction work for the Public Service Corporation, who with H. C. VanEmburgh, made a tour of inspection over the proposed Plainfield-Metuchen line, a few days ago, is of the opinion that some day such a line might pay, although at present he believed that considering the expenditure necessary to build the line would scarcely be warranted in view of the limited travel that would follow.

It was Mr. Pack's opinion that only summer travel would pay at present. However, he will make his report to headquarters and it will be up to the officials to decide the question. There is no doubt but what Mr. Pack will make recommendations and these are sure to have some influence in the final decision.

"One point overlooked by Mr. Pack," said an interested citizen, "is that the building of this line is sure to bring about a building boom between here and Metuchen and it will be but a comparatively short time when the travel will be as good as some of the other lines. It would mean a short-cut to Metuchen, New Brunswick, Amboy and the New Jersey coast resorts and if the Public Service Corporation does not build this line, no doubt other capitalists will interest themselves and construct the line."

DEMOCRATS SEE HOPE OF DEFEATING FOWLER

THEY TALK OF NOMINATING WILLIAM R. WILSON, OF ELIZABETH.

Gossip at the Democratic State headquarters concerning the situation in the Fifth Congressional District indicates that the party men of Union, Morris and Warren counties are entertaining hope of being able to encompass the defeat of Charles M. Fowler, or any other man whom the Republicans of the district may nominate.

There seems to be an inclination among the Union County men to nominate for Congress former Prosecutor William R. Wilson, of Elizabeth. It is said that Mr. Wilson is willing to tilt a lance with Fowler, and that he has earned for himself a popularity with all classes of citizens that would make him, in the estimation of a number of his party associates, a very strong candidate for a Congressional prize.

Mr. Wilson was prosecutor of the pleas of Union County for ten years. He was appointed, when quite a young man, by Governor Ludlow in 1881. He was reappointed by Governor Abbett in 1886, and finished his term in 1891.

The Union men have been informed, they say, that DeWitt Clinton Flanagan will not seek nomination, and that the Warren delegation has expressed a willingness to yield to the candidacy of the Union man, provided his own county is united for him. It is said, too, that former Senator Smith and State Chairman Gourley look kindly upon the Wilson boom.

The Elizabeth man's friends figure that Morris County, with its large proportion of old-line Democrats, who have been away from the party for the last eight years, and are returning to the cause, will this year give a vote that will not be far from even as between the two parties. They believe that Warren, always Democratic, will this year give an old-time majority of 2,000 or more, while in Union, with a united Democracy and an opposition full of friction, and with a popular candidate against Fowler, they hope to be able to keep the Republican vote down to such a figure as will insure the election of a Democratic Congressman.

To Observe Rally Day.

The Park Avenue Baptist church Sunday-school will hold rally day exercises at the church on Sunday afternoon at 2:30 o'clock. There will be a special programme consisting of a novel roll call of the entire school, an address by the pastor, Rev. A. E. Finn, and other interesting exercises. Music will be a feature of the programme.

—Use Press Want Ads.

DEMOCRATIC CLUBS' MEET

Plainfield to Be Represented at Gathering in Newark.

TOMORROW THE DATE

Formal Opening of the Democratic Campaign in New Jersey the Idea of Meeting.

A big meeting of the Democratic clubs of New Jersey has been called for tomorrow, at Newark. The convention will be held in Krueger Auditorium on Belmont avenue and will be called to order at noon. Representatives of the local Democratic club will be present and there is every indication that the meeting will be not only a large one but an enthusiastic one. The local organization is entitled to five delegates and one additional delegate for every fifty members in good standing in excess of one hundred. A like number of alternates will be required.

The convention has been called for the formal opening of the State and National campaigns in New Jersey. The Democratic nominee for Governor will be there and make an address to the delegates. Men of National fame will also be present and make addresses upon all the issues of the campaign.

The convention will be called to order by Willard W. Cutler, chairman of the Bureau of Clubs of the State Committee. The chairman of each county delegation will name a member for the committee on credentials, on resolutions, on finance and on permanent organization. A recess will follow until 2 o'clock.

This great meeting, which promises to be a memorable one, and will be of great benefit to the party, will be made the occasion of the first public appearance of the nominee of the Democratic party for Governor. The public will be invited to attend the convention, seats in the balcony having been set aside for their use. The space set aside for the various delegations will be on the main floor, their locations being designated by banners.

It is planned to send a big delegation to the convention from all parts of Union County. At the recent banner raising Chairman James C. Connelly notified all the members of the various clubs in Elizabeth to have delegations selected to send to that meeting. Arrangements will be made to have delegations present from this city, and some of the other Republican strongholds of Union County for the Democratic hosts of Union are out to win this time.

FOOTBALL PLANS OF THE LEAL'S SCHOOL

ROGER WILCOX IS CHOSEN CAPTAIN AND ED. SUFFERN MANAGER.

Leal's School will not be excluded on the scholastic football field this season. The boys have recently started their plans for the reorganization of the team, and have elected the following officers: Roger Wilcox, captain; Edward Suffern, manager; John Valiant, assistant manager. The prospects for a good team are very bright, and it is expected that the school will have a superior aggregation to the other schools in the vicinity.

Last year Leal's boys won the highest honors in the city for scholastic football, and with but a few exceptions the team will be the same as last season's. At the mass meeting of the boys last week, about twenty of the students made known their intention of trying for the team. The first practice was held yesterday afternoon. Manager Suffern is negotiating for the use of a field for the coming season, but as yet no battle ground has been determined upon.

Poles Hold Celebration.

The John Sobeski Society held its second annual ball at Higgins' Hall, South Plainfield, Saturday evening. One of the most striking effects was that presented by President Antonio Phillips, who unfurled the Polish flag and under his careful guidance the "soldiers" marched to the patriotic airs, which were ably played by Prof. Mikolajchako's Orchestra.

Properties Exchanged.

Dr. D. C. Adams has exchanged his property on Grove street, formerly owned and occupied by Miss Dietrich, with Morris C. VanArsdale, for the latter's property on Norwood avenue. Mr. VanArsdale will remove to Grove street soon. George F. Brown made the deal

CENTRAL'S NEW STATION

Mr. Baer Tells of Proposed Uptown Depot in New York.

MORE FERRYBOATS

Annual Report Shows Encouraging Condition of the Central Railroad.

The annual report of the Central Railroad of New Jersey, which has just been issued, contains a number of statements of interest to Plainfielders aside from the financial figures. To the general review, President George F. Baer has appended a personal report in which he speaks of the new terminal proposed at Twenty-third street, New York. In part it says:

"Arrangements have been perfected with the city of New York for a passenger terminal on the North river, between Twenty-second and Twenty-third street. Work on this terminal is proceeding and when it is completed and regular service established to Jersey City (for which service two new ferryboats are now being built) it is expected that there will be a large increase in the passenger traffic of the company. An uptown passenger station has been considered as absolutely necessary and arrangements have been made for such a station."

With this new terminal and a passenger station, the New Jersey Central will be able to compete better than ever with other roads and it will give Plainfielders their choice of three landing points in the metropolis. Since the theatre district and dry goods houses have been gradually getting uptown the Twenty-third street station will prove very convenient and a time-saver.

The report contains the following figures: Gross earnings, $30,738,778; expenses, $21,820,681; net, $8,918,160. There was a surplus of $2,661,058 after allowing for fixed charges, improvements, renewals and $1,000,000 set aside for equipment depreciation fund, which is equal to 9.70 per cent. earned on $27,481,800 capital stock.

President Baer goes on to say:

"The sum of $1,000,000 from the surplus income of the year has been set aside as an 'equipment depreciation fund,' and will be used to cover depreciation on old equipment, as shown when sold or broken up. No amounts have been appropriated for such purpose in previous years.

"Increases have been made in the revenue from all classes of traffic, the gross earnings from operation for the year being the largest in the history of the company, showing an increase over the previous fiscal year of $2,318,491, a gain of 12.5 per cent.

"Passenger earnings increased $335,453, or 8.3 per cent. over the previous fiscal year. The passenger earnings exceed those of any previous year.

"The work of maintaining the equipment at a high degree of efficiency has been kept up, there having been expended $3,085,591 for this purpose during the year.

"The physical condition of the property has been greatly improved, replacing wooden and light iron bridges with stronger structures."

VETERANS' REUNION AT NEW MARKET THURSDAY

EIGHTEENTH ANNUAL MEETING TO BE HELD IN NELSON'S HOTEL.

The eighteenth annual reunion of the 28th Regiment of New Jersey Volunteers, will be held at Nelson Hotel, New Market, on Thursday. It is expected that the meeting will be largely attended by residents of this city and the borough. There are a number of members of the Association in this city and there are several delegates invited from this vicinity. Forman J. Reynolds, the president of the Association, has issued orders for the reunion, and each member of the organization is urged to be present.

The reunion will be marked by the usual transaction of routine business and the election of officers for the coming year. There will be the usual speeches by members of the Association. Henry Drake will have charge of the ceremonies.

On Notification Committee.

Major Nelson Y. Dungan, of Somerville, and John L. Crowell, of Rahway, have been appointed members of the committee which will notify Charles S. Black of his nomination for Governor on the Democratic ticket.

—Use Press Want Ads.

POINTS FOR THE BUYERS

READY REFERENCER FOR THE LOCAL BARGAIN SEEKERS.

A hair-cut, shave or shampoo at E. B. Maynard's North avenue parlors will give you complete satisfaction. Only experienced men are employed.

All kinds of home-made candy and chocolates can be secured at Mehrten's confectionery store on East Front street. You can find no better anywhere.

Have you tried the goods sold at the Boston Cloak and Fur Company? You will be more than content if you see the value you can get for the lowest prices. The fall and winter stock is worth your investigation.

Dr. E. B. Stowe, who has an office in the Babcock building, makes a specialty of treating corns, bunions and all kinds of trouble with the feet. The doctor can afford that much-desired relief at slight expense.

If you want the best poultry, fresh eggs and pure butter stop at H. H. Smith's dairy on Park avenue, opposite North avenue. This is an ideal store for these products and you will have no cause to complain if you deal here.

Before selecting your wall-paper go to J. M. Cabart's store on Park avenue and inspect his handsome line. You will find just what you want and if you want any painting done Mr. Cabart will do it for you at right figures.

Powlison & Jones have a superior lot of furniture and bed springs. You know for yourself that a good bed spring is a very important factor in your comfort. The Front street firm can fit you out with the best sets of furniture which you could possibly want. Don't go to New York.

AMUSEMENTS.

The opening of the Manhattan Theatre, New York, for the season last Wednesday night, was a brilliant event, attended by an overflowing and distinguished audience in a driving storm. The occasion was the revival by Mrs. Fiske and the Manhattan Company of Langdon Mitchell's fine comedy from "Vanity Fair," and the event eclipsed the original presentation of this play by Mrs. Fiske at the Fifth Avenue Theatre five years ago in the pleasure that it afforded and the approval it invoked. After an interval of few striking and many indifferent plays, it is a delight to witness this sterling abstract from a universally—appreciated original, and to see such an actress as Mrs. Fiske in a role that so admirably fits her great talent, supported by a great company whose principals bring out the associative characters with striking fidelity. Mrs. Fiske undoubtedly is better fitted than any actress of her time to impersonate the wicked but fascinating Becky, who in her hands embodies one of the most enjoyable stage creations of the period. George Arliss, who has already distinguished himself in other roles, is playing his first season with Mrs. Fiske, and his interpretation of Lord Steyne surpasses any dramatic idea of this character before made kown. Its run is limited, owing to other plans outlined for Mrs. Fiske and the Manhattan Company.

For Allentown Fair.

The Allentown Fair is by all odds one of the most unique exhibitions of the country. Its attendance is simply enormous, and you ask why? Everything is complete to the minutest detail. The entertainments are exceptionally fine. The live stock show has no equal. The fruit and vegetable exhibits are among the finest procurable, and with the genuine good time always found at Allentown, there is no reason why the fair should not be popular. On September 22 the New Jersey Central will sell tickets at $1.50 to Allentown and special train will leave Plainfield at 7:33 a. m. 9 16 5

World's Fair Coach Excursions.

Via the picturesque Lehigh Valley Railroad, $18 for ten-day round trip. The Lehigh Valley Railroad announces the following dates for its coach excursions to the St. Louis Exposition: Sept. 21 and 28; Oct. 5, 12, 19 and 26. For full information consult Frank Rowley, city ticket agent, 281 West Front street. 8 6 eod

Co. K Resume Drill in October.

The first drill of Company K will probably be held on the evening of the first Monday in October. This date is assumed as the date for the resumption of drills, though no orders have been issued at present. There has not been any shooting at the armory for the last three weeks, but they will be resumed when the drills begin.

Mrs. James Andrews, of Brooklyn, has returned home after a visit with her sister, Mrs. Andrew Muir, of Essex street.

Laxative Bromo Quinine
Cures a Cold in One Day, Grip in 2 Days
E. W. Grove on every box. 25c

HOME ENDORSEMENT.

Hundreds of Plainfield Citizens Can Tell You All About It.

Home endorsement, the public expression of Plainfield people, should be evidence beyond dispute for every Plainfield reader. Surely the experience of friends and neighbors, cheerfully given by them, will carry more weight than the utterances of strangers residing in far-away places. Read the following:

George S. McGinnis, of No. 212 Somerset street, foreman of R. H. McCullough's Sash and Door Manufacturing Company, says: "I never was sick a day in my life until a pain struck me across my back and a lameness over the kidneys. I did not pay much attention to it at first, thinking it would soon pass away, but instead of this it grew worse. I saw Doan's Kidney Pills so highly recommended by those who had used them for such troubles that I went to L. W. Randolph's drug store and got a box. I used them according to instructions and felt somewhat relieved. Continuing the treatment by the time I had finished the third box the pain in my back and lameness disappeared."

For sale by all dealers. Price 50 cents a box. Foster-Milburn Co., Buffalo, N. Y., sole agents for the United States.

Remember the name Doan's and take no substitute.

FOR SALE.

This Fine Property

Located at 907 Park avenue; excellent neighborhood. Lot 75 ft. by 185 ft. Brick house, 12 rooms and bath. Convenient to station and trolley—offered at exceptionally low price to close estate.

Inquire 416 East Second St.

Advertised Mail Matter.

Plainfield, N. J., Sept. 12, 1904.

H. H. BIRD, P. M.

Alfanso, Mr Sonnucci	Lewis, Mr Bert
Adams, Esq., A T	Miller, Mr Floyd
Burton, Mr Alfred	Pritchard, Miss Marg. I.
Boctam, Mr Louis	Prince, Dr J M
Cody, Miss Margaret	Parsons, Mr C W
Crane, Miss Laura S	Springs, Mrs R A
Halsey, Mr J H	Stout, M M
Heath, Miss Adelia	

Please say "Advertised."

HOAGLAND'S
EXPRESS and BAGGAGE TRANSFER.
Office 302 Park Ave. Tel. 322 W.

EDUCATIONAL.

NINTH SEASON.
Mr. Frederick F. Dawes,
Assistant Teacher with Mr. George T. Dodworth, 12 East Forty-ninth Street, New York.
CLASSES FOR DANCING AND POLITE TRAINING.
Seminary Hall, Plainfield, N. J.,
Commencing
TUESDAY, OCTOBER 11, 1904.
9 13 2ms

Plainfield Seminary
Thirty-seventh Year.
Principals { MISS KENYON / MISS ARNOLD

-Piano Instruction-
Miss Anna O. Marsh and Miss Minnie S. Marsh.
Virgil Clavier Method, a Specialty.
915 Madison Avenue. 9 1 tf

J. Edmund Skiff,
Voice Culture,
Babcock Building.
Send for circular.

New York Law School } 35 Nassau St., New York City. { 'Dwight Method' of Instruction.
Students may take Day School or Evening School. LL.B. in two years; LL.M. in three years. High standards. Prepares for bar of all States. Send for catalogue.
8 1 eod 2m GEORGE CHASE, Dean.

VIOLIN INSTRUCTION.
Miss Emerson, pupil of Prof. Markees, Berlin, Germany. Tuesdays and Fridays from 2 to 5. Babcock Building, Studio 305. For particulars address Carnegie Hall, 874 New York.

Plainfield Business College
Front St. and Park Avenue.

St. Gabriel's Academy,
Corner Jackson and Watchung Avenues. Select School for young ladies and boys from 6 to 12 years old. 9 6 1m

We Offer
the finest cuts of the Choicest Meats in the market, yet our prices defy competition, considering quality.
Meat, Poultry and Seafood
bought of us will fulfill all your expectations. Let us add your name to our long list of pleased customers.
Bivalves. Rockaways. Blue Points.
FRED ENDRESS
131-135 W. Front St.

IF you have never succeeded in getting glasses that improved your vision, don't you think it advisable to drop in and see us? It will cost you nothing unless you choose to give us an order.

STILES & CO.
Philadelphia EYE SPECIALISTS
107 E. Front St.
Every Thursday.
Hours:—11:15 a. m. to 1 p. m. and 1:45 p. m. to 4:30 p. m.

Choicest Selection of FRESH FISH.
In purchasing your Fish of us, you have a far better selection—as we have every good fish procurable at this season—besides, every Fish is up to the top notch of freshness and excellent quality. We guarantee it. Your patronage is invited.
Special Cash Sale Saturday.
FRED IVAMY,
(Successor to Rogers & Co.)
232 W. Second Street.
Telephone 140

YOU WILL NEVER BUY A HOME WITH MONEY PAID FOR RENT IN THE PAST.
START NOW TO
OWN A HOME
of your own by taking out shares in
THE CENTRAL
Building and Loan Asso'n.
OF PLAINFIELD.
J. F. MacDonald, Sec'y.
Smalley Building, No 149 North avenue 4 14 tf

Opening of
School Supplies
and
Fine Stationery
at
Harper's,
411 Park Ave., Plainfield, N. J.

The Park Stables.
Livery and Boarding.
108 Somerset Street
Telephone 493 J. North Plainfield.
High-class Horses and Carriages. Prompt Service.
JAMES D. FRAZER.

BUTTER, EGGS and POULTRY
direct from best Jersey farms.
Celebrated Bacons & Bolognas.
Fancy Creamery Butter 26c.
All Eggs positively Fresh.
H. H. Smith,
228 Park Avenue, Opp. North.

Use Press Want Ads

SCHOOL OPENING SALE.
For the opening of School we offer special inducements in
Boys' and Young Men's Clothing, Furnishings, Shoes and Hats.
Prices to suit everybody.
Boys' D. B. and Norfolk School Suits from 1.50 up.
The famous "Cadet" Waists and Blouses, the very best line made for Boys'. Special at.... 48c
The reliable "Eagle" and "Lucky" School Shoes for Misses and Girls' at lowest possible prices.
REMEMBER THE NUMBER.
The Surprise Store
324 West Front Street, Plainfield, N. J.

A. M. GRIFFEN
119-123 E. Front St., Plainfield, N. J.
TINNING AND PLUMBING DEPARTMENT.
I call special attention to our repair department. Have your heater put in order now to avoid the rush—which always comes at this time of the year. Estimates Given. Work Guaranteed. Stoves, Ranges and Oil Stoves, the best obtainable.
HARDWARE DEPARTMENT.
A complete line of Builders and Shelf Hardware. Machinist and Moulders Tools.
IN OUR HOUSEFURNISHING DEPARTMENT.
The 1900 Washing machines. Bissell "Cyco" bearing Carpet Sweepers. The "Excelsior" or "Home Rule" Stepladders. The Anti-rust Tinware. Wash-boilers guaranteed forever. The Lisk, 5 year guaranteed enamel ware in turquois, blue and brown. Preserving Kettles from 4 to 16 quarts, in agate, enamel, aluminum and porcelain lined.
5 per cent Cash Discount on $1.00 Sales or Over.

Early Autumn Clothing Styles
Are ready for your selection.
The newest Brown colors—
---Suits and Top Coats---
for early Fall wear.
WERNER'S Clothing House....
206 West Front Street, Plainfield, N. J.

We Are PREPARED
to put up the best awnings at most reasonable prices. A good awning properly put up will last for years. Let us estimate on yours.
We have specially interesting prices on Carpets, Mattings and Window Shades.

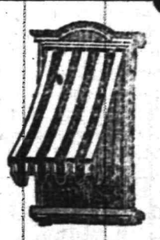

SHIRLEY & JOHNSTON, Babcock Building

The Boston Cloak and Fur Store
245 West Front Street, Plainfield. Opp. Postoffice
Simply Trimmed Hats.
Now you can choose the handsomest line of Trimmed Hats and Turbans at popular prices.
Girls' School Clothing.
We've bought the handsomest line of tailored Reefers and Skirts which we will dispose at sacrificing prices.
The Plainfield Furrier is prepared to make your Furs look as good as new.

R. W. Barnes
Telephone 344-L 317 Park Avenue
FINEST FRUITS, VEGETABLES AND GROCERIES
SUMMER SAUSAGE, BOILED PORK TENDERLOIN, HAM, CORNED BEEF, PICKLES, FANCY CHEESES, PLAIN AND PHOSPHATE SYRUPS, ETC.

THE USE OF
REYNOLD'S PETROLEUM HAIR TONIC
Means Healthy Scalp, Natural Growth of Hair (as falling out), No Dandruff. 50 cents bottle. Prepared only by
T. S. ARMSTRONG
Corner North and Park Aves. THE APOTHECARY. Plainfield, N. J.

KNIGHTS TEMPLARS IN WRECK.

Six of Them Badly Hurt by Collision at Junction City, Kan.

JUNCTION CITY, Kan., Sept. 20.—Knights Templars suffered when the Pullman section of the eastbound Atlantic express on the Union Pacific was wrecked by the spreading of the rails while the train was running at high speed. Three Pullman cars left the track and one at the rear of the train rolled off an embankment, turning over three times. There were thirty-two persons in this car. Six of them were severely injured, and the rest suffered painful injuries.

The last two cars of the train were occupied by the St. John's commandery Knights Templars No. 1 and Calvary commandery Knights Templars No. 13, both of Providence, R. I. The members and their wives were returning home from the San Francisco conclave.

BATH IRON WORKS SOLD.

Bid In by Reorganization Committee of Shipbuilding Trust.

BATH, Me., Sept. 20.—The Bath Iron works and the Hyde Windlass works, the local property of the United States Shipbuilding company, were sold here by order of a decree entered in the United States district court for New Jersey June 30 last.

The property was secured for the reorganization committee, represented by Francis D. Pollok, whose bids were the only ones made. The plants were sold separately.

For the Hyde Windlass works Mr. Pollok's bids were $125,000 for the real property and $100,000 for the personal property. For the Bath Iron works the bids were for the real property $300,000 and for the personal property $40,000.

The sale was conducted by Receiver James Smith, Jr.

WOMAN AND CHILD SLAIN.

Bodies Found Burned—Authorities Think Fire Covered Crime.

TOWANDA, Pa., Sept. 20.—News reached here from Macedonia, three miles from this place, that Mrs. Bigler Johnson and her ten-year-old niece, Annie Benjamin, were found burned to a crisp after a fire which destroyed their home. The bodies were found in a corner of what had been the bedroom and near them lay the remains of a small oil can.

Leading from the doorstep for a distance of a hundred feet a trail of blood was found. The authorities suspect that murder has been committed and are making an investigation.

Canadian Troops Off to St. Louis.

DETROIT, Mich., Sept. 20.—Gay in their red coats and white helmets, the Twenty-first Essex fusileers left this city over the Michigan Central railroad for Chicago, where they will take the Illinois Central railroad for St. Louis. The Canadian troops presented a gay sight as they marched fully armed through the business section of the city from the Windsor ferry dock to the Michigan Central station. As the steamer Pleasure crossed the river from Windsor with the soldiers a salute was fired in their honor by the United States steamer Michigan, which was anchored in the stream. The fusileers were about 2,500 strong.

Alleged Embezzler Arrested.

WASHINGTON, Sept. 20.—The state department has secured the provisional arrest in Panama of Herman Haas, accused of embezzling from the International Corn Exchange bank of Chicago, and it expects to secure his extradition, although there is now no extradition treaty between the two countries. Such a treaty was drafted and has been ratified by the Panama government, but the United States senate has not yet passed upon it. If therefore Panama surrenders Haas to the Chicago officers it will be as an act of comity.

Alleged Embezzler Will Plead Guilty

NEW HAVEN, Conn., Sept. 20.—Douglas M. Smith, formerly paying teller of the National Tradesmen's bank of this city will be arraigned in the United States district court on the charge of embezzlement of $6,000 from the bank. His attorney, George M. Gunn of Milford stated that his client would plead guilty to the charge and that Judge Platt would be asked to impose the minimum sentence, which is five years' imprisonment.

Cheese Sales at Little Falls.

UTICA, N. Y., Sept. 20.—Sales of cheese on the Little Falls dairy market were: Large, colored, 214 boxes at 8¾ cents; large, colored, 175 boxes at 8½ cents; large, white, 75 boxes at 8½ cents; small, white, 1,016 boxes at 8¾ cents; small, white, 208 boxes at 8½ cents; small, colored, 1,325 boxes at 8⅞ cents; small, colored, 279 boxes at 8½ cents; twins, colored, 506 boxes at 8¾ cents; twins, white, 808 boxes at 8½ cents.

Admiral Train In San Francisco.

SAN FRANCISCO, Sept. 20.—Rear Admiral Charles J. Train has arrived here en route to Manila. Upon his arrival there he will assume command of the Philippine squadron of the Asiatic fleet. The admiral is accompanied by Lieutenant Commander Roger Welles, U. S. N., who will be his flag lieutenant in Asiatic waters.

A Fatal Chicken.

SIOUX CITY, Ia., Sept. 20.—Ptomaine poison in chicken has resulted in the death of Walter Osborn of Seney, Ia. His sister May and Willie Reeves will die. Several others are in a serious condition. The victims are all children.

Weather Probabilities.

Showers and cooler; light to fresh east winds.

DEMOCRATS CONVENE

New York State Ticket Makers Meet In Saratoga.

W. B. HORNBLOWER IN THE CHAIR

Edward M. Shepard of Brooklyn Seems to Be the Leading Candidate For the Nomination For Governor.

SARATOGA, N. Y., Sept. 20.—The Democratic state convention was called to order at noon by Chairman Cord Meyer of the state committee. Following the roll call William B. Hornblower of New York city was introduced as temporary chairman.

Mr. Hornblower's address on taking the chair was devoted almost wholly to national issues and urged the delegates to sink all factional disputes in the nomination of a state ticket which would add strength to the national ticket.

Mr. Hornblower reviewed at length the political history of the United States during the last thirty years, combatting the assertions of the Republican party that the protective tariff was responsible for the country's prosperity and denying that the Wilson tariff had caused the panic of 1893. He eulogized Grover Cleveland. Turning to the issues of the present campaign, Mr. Hornblower attacked the president's action in the Panama canal and service pension matters as unconstitutional and declared that the Democratic party would promise the Filipinos complete independence at the earliest possible moment.

In conferences preceding the opening of the convention it was decided that Professor Duncan Campbell Lee of Ithaca should be permanent chairman of the convention and George Raines of Rochester chairman of the committee on resolutions.

The gubernatorial situation was still unsettled when the convention met, and it was thought probable that no final determination would be reached until close upon the beginning of the second day's session, if indeed the adherents of the several leading candidates should not find it necessary even then to try out the strength of their favorite or more ballots upon the floor of the convention. It is the general impression, however, that agreements will be reached and the question of the nomination for the governorship settled in conference so that only one name shall be presented to the convention and the nomination be unanimously made on the first ballot.

There is no diminution in the undercurrent of feeling which has been evident since the delegates began to gather that unless some compromise becomes necessary the convention will result in the nomination of Edward M. Shepard of Brooklyn. The belief is prevalent that Mr. Shepard has the support of the national leaders, and this belief gives strength to the Shepard movement, although no one in authority will admit that other than state considerations will influence the action of the convention. Those who hold to Mr. Shepard's nomination think that final conferences will eliminate all other candidates. There is this to be considered, that all factions in the state organization are in harmony with Judge Parker and would follow his wishes should he indicate them. But there was no indication of the receipt of any such intimation. William F. Sheehan, who saw Judge Parker at Esopus, said that he was not the bearer of any message from the presidential candidate.

Nominated For Congress.

MINEOLA, N. Y., Sept. 20.—Assemblyman William W. Cocks of Nassau county was nominated by the Republican convention of the First congressional district for congress. He was nominated on the fifth ballot, receiving 16 votes to 9 for former Senator William McKinney of Suffolk and 3 for Dr. George A. Robertson of Suffolk.

Fairbanks In Delaware.

WILMINGTON, Del., Sept. 20.—Senator Fairbanks, vice presidential candidate, addressed two mass meetings in this state, the first at Dover and the other in this city.

Widow Shot Dead by Her Son.

BRISTOL, Va., Sept. 20.—Mrs. Minerva Greear, a widow fifty years of age, was shot to death by one of her sons at her home near Fort Blackman, Scott county, Va. Each of her two sons, Robert and Grover, declare that the other fired the shot which ended the woman's life. It is said the boys were drinking in a room adjoining that occupied by their mother and firing their pistols when she entered and asked them to stop. One turned his pistol on his mother and sent a ball into her heart, causing death instantly. An investigation is in progress.

Passed Two Deserted Schooners.

JACKSONVILLE, Fla., Sept. 20.—Captain Wyman of the schooner Louis G. Rabel, which arrived from Baltimore, reports that on Sept. 15 he passed the schooner James B. Jordan waterlogged and the deckload floating from the vessel. The crew could not be found. On the same date he passed the schooner Emily F. Northam waterlogged and on fire. The crew had deserted her. Captain Wyman reports a rough voyage from Baltimore.

Accused of Trying to Hang Son.

MUNCIE, Ind., Sept. 20.—On complaint of neighbors William S. Leonard of Wheeling, a village north of here, has been arrested and charged with attempting to hang his thirteen-year-old son. Leonard says he is innocent of the charges.

JAPS ADVANCING.

Their Front Covers a Line Twenty-seven Miles Long.

RUSSIAN ARMY IS RECUPERATING

Troops In Good Spirits, Awaiting Enemy's Attack—New Manchurian Force to Be Raised—To Be Commanded by General Linevitch.

BERLIN, Sept. 20.—Colonel Gaedke, the correspondent of the Tageblatt in the far east, telegraphs from Mukden under date of Sept. 19 as follows:

"The Japanese are advancing slowly with a broad front, the left resting on the Liao river and the right on the mountains, probably the Fushan coal mines, twenty-seven miles eastward. The Russian troops have recovered their spirits.

"Chinese officials are suspected of secretly aiding the Japanese."

NEW RUSSIAN ARMY.

General Linevitch Will Command It Under Kuropatkin.

ST. PETERSBURG, Sept. 20.—On the advice of his military advisers, Emperor Nicholas has decided to form a second Manchurian army. It will be formed of the corps which are being sent to the far east, and Lieutenant General Linevitch probably will be given the command of the second army. General Kuropatkin will become chief of both armies, but probably without the title of commander in chief. It is this impending reorganization which seems to have led to the countless rumors and reports afloat here of Kuropatkin's supersession, of Viceroy Alexieff as commander in chief of the army, the latter's resignation, etc., but investigations indicate that the above is the real situation. Alexeieff will continue to be viceroy, and as such he could not be subordinated in title to the commanding general, which would happen if Kuropatkin was given the title of commander in chief. Nevertheless Kuropatkin will virtually be in complete, untrammeled command.

As has been heretofore stated on high authority, the stories of Alexeieff's interference with Kuropatkin are entirely without foundation. On the contrary, Alexeieff has always shown the utmost appreciation of the peculiar delicacy of his position as Kuropatkin's superior, studiously avoiding even the semblance of interference with the operations of the Manchurian army.

The Internal Conditions of Russia.

ST. PETERSBURG, Sept. 20.—Investigation of the internal conditions of Russia by a gentleman who has just returned from an extensive tour of the interior discloses a much better situation than foreigners generally believe to exist in this country. The investigator found absolutely no evidence of an impending crisis, but on the contrary found special features in the situation making for contentment of the people. The greatest of all these is a wonderful harvest throughout the empire.

Port Arthur Troops Make a Sortie.

LONDON, Sept. 20.—A dispatch from Tokyo to a news agency says: "A strong Russian force made a sortie from Port Arthur the afternoon of Sept. 18 and attacked the Itczshan fort, which was recently captured by the Japanese. The fighting lasted some hours, and the Russians eventually were repulsed with heavy loss."

Japanese Activity In Korea.

LONDON, Sept. 20.—A dispatch to a news agency from Harbin says the Japanese are displaying considerable activity in north Korea. A skirmish is reported between Japanese troops and a regiment of Cossacks at Fukchang, about twenty-seven miles northeast of Hanhuang.

All Quiet at Mukden.

MUKDEN, Sept. 20.—All is quiet here, but fighting is anticipated in the neighborhood of Sinmintin, thirty-five miles west of Mukden.

Passengers on the Baltic.

LONDON, Sept. 20.—The White Star line steamer Baltic, which sails from Liverpool for New York Sept. 21, will take among her passengers Marshall Field of Chicago, the bishop of Ripon, Dr. Carpenter; Henry Phipps, Mr. and Mrs. A. D. Juilliard, Sir George Newnes and former Mayor Van Wyck of New York.

Senator Alger at Home.

NEW YORK, Sept. 20.—United States Senator R. A. Alger arrived on the steamer Minnetonka from London.

CONDENSED DISPATCHES.

Emil Thomas, the noted German comedian, died at Berlin.

A street car conductor was held up in Mount Vernon, N. Y., by five men.

At Genoa and Palermo strikers committed acts of violence. The strike at Rome ended, and the city resumed its normal condition.

The municipal council of The Hague has rejected a measure providing for using part of The Hague woods for the Carnegie palace of peace.

The wharf fire at Halifax, which started early on Sunday and was thought to be well under control, broke out afresh and did $200,000 damage.

The death of John W. Grace of the W. R. Grace & Co. corporation of New York was announced in a cable dispatch from London.

After courting for more than half a century, Jerome Hunsinger, seventy-six, and Miss Anna Lutz, seventy-one years old, both of Irish Valley, were married in Mountain Grove, Pa.

RACING AT GRAVESEND.

Beldame Makes a New Record In First Special.

NEW YORK, Sept. 20.—Beldame added another stake to her already long list by easily winning the First special, one mile and a quarter, at Gravesend. She was favorite in the betting at even money. Caughnawaga, paying 3 to 2 for the place, was second and Stalwart third. The time, 2 minutes 6 seconds, is a new record for the stake. The winners:

First Race—Lady Amelia, 13 to 10, first; Leonidas, 7 to 2, second; Gay Boy, 15 to 1, third. Time, 1 minute 9 4-5 seconds.

Second Race—Royelle, 6 to 1, first; Daffo Down Dilly, 6 to 1, second; Fox Hunter, 3 to 2, third. Time, 4 minutes 58 2-5 seconds.

Third Race—Sysonby, 1 to 3, first; Wild Mint, 1 to 3, second; Cairngorm, 5 to 1, third. Time, 1 minute 9 3-5 seconds.

Fourth Race—Beldame, even, first; Caughnawaga, 5 to 1, second; Stalwart, 3 to 1, third. Time, 2 minutes 6 seconds.

Fifth Race—Thirty-third, even, first; Dansense, 4½ to 1, second; Niblick, 4½ to 1, third. Time, 1 minute 7 2-5 seconds.

Sixth Race—Grey Friar, 8 to 5, first; Eagle, 9 to 5, second; Jane Holly, 6 to 1, third. Time, 1 minute 48 2-5 seconds.

GRAND CIRCUIT MEETING.

Patchen Maid's Victory Feature of First Day at Columbus.

COLUMBUS, O., Sept. 20.—Patchen Maid's victory over Aerolite and Katherine A., in the 2:12 trotting class, was a feature of the first day of the grand circuit meeting on the Columbus track. The winner was overlooked in the betting, Aerolite being a slight favorite over Katherine A. Kirkwood, Jr., won the second heat. Time, 2:09½, 2:10¼, 2:11¼, 2:11¼.

Angus Pointer outclassed the field in the 2:24 pace, a stake, winning in straight heats. Time, 2:07¼, 2:08¼, 2:09¼.

The talent picked Bedworth, Jr., to win the 2:07 pace, a novelty event. Pauline G. took a new record in getting the first heat, but Larrie Cinter got the better of the mare in the next two heats. Time, 2:06¾, 2:07½, 2:07¼.

BASEBALL SCORES.

Results of Yesterday's Games In the National and American Leagues.

NATIONAL LEAGUE.

At Philadelphia—

Boston	0	0	0	0	0	1	0	0	1	—2
Philadelphia	0	0	2	1	0	1	0	0	—	—4

Batteries—Pittinger and Needham; Suthoff and Dooin.

TABLE OF PERCENTAGES.

	W.	L.	P.C.
New York	89	35	.739
Chicago	80	52	.606
Pittsburg	77	52	.597
Cincinnati	73	59	.553
St. Louis	65	67	.493
Brooklyn	49	85	.366
Boston	46	88	.343
Philadelphia	42	93	.311

AMERICAN LEAGUE.

Cleveland	1	0	0	0	0	2	0	0	0	0—4
St. Louis	2	0	0	0	0	0	1	0	0	1—5

Batteries—Bernhard and Bemis; Sudhoff and Sugden.

Second game—

St. Louis	0	0	1	0	0	0	0			—1
Cleveland	1	0	0	0	0	0	1			—2

Batteries—Pelty and Kahoe; Joss and Osidick.

Game called on account of darkness.

At Chicago—

Detroit	0	0	0	0	0	0	0	0	0	—0
Chicago	0	0	0	2	0	0	0	0	—	—2

Batteries—Kitson and Drill; White and Sullivan.

At Boston—

Philadelphia	0	0	1	0	0	0	0	5	0	—6
Boston	1	0	0	0	0	0	0	0	0	—1

Batteries—Plank and Noonan; Tannehill and Criger.

TABLE OF PERCENTAGES.

	W.	L.	P.C.
New York	81	50	.619
Boston	81	53	.605
Philadelphia	73	64	.575
Chicago	78	58	.573
Cleveland	70	61	.534
St. Louis	57	75	.432
Detroit	56	77	.421
Washington	32	100	.242

Cigarlighter Wins at Hawthorne.

CHICAGO, Sept. 20.—The Fall handicap, the feature at Hawthorne, was won by Cigarlighter by two lengths. One Way was second, a length in front of Bowling Bridge. Mountain, who rode One Way claimed foul against the winner, but the judges decided that One Way was not interfered with sufficiently to allow the foul and declared the result official. The stake was worth $2,040 to the winner, and seven two-year-olds went to the post for the seven furlongs' journey, which is the longest route the youngsters have been asked to go this season on the local tracks.

Haverhill's New England Pennant.

BOSTON, Sept. 20.—With the game between Fall River and New Bedford at the latter city, one of the most prosperous seasons in the history of the New England Baseball league came to a close. Haverhill won the pennant. The team played 122 games, winning 79 and losing 43, having a percentage of .648. New Bedford earned second place, with a percentage of .533, having won 65 out of 122 games. Nashua and Fall River were tied for third place, while the other teams finished the season in the following order: Manchester, Concord, Lowell and Lawrence.

Olympian Golf Championship.

ST. LOUIS, Sept. 20.—St. Louis golfers captured eleven places in the thirty-six hole qualifying round of the Olympian golf championship, two former world's fair city golfers, Ralph McKittrick and Stuart Stickney of the Country club tying at 163 for the gold medal honors. Chicago players, headed by former western champion Walter E. Egan of Exmoor finished ten strong in the charmed circle of thirty-two eligible for match play in the first round.

Importing Much Graphite.

WASHINGTON, Sept. 20.—The United States geological survey reports that in 1903 the United States consumed graphite valued at $1,598,589, of which only $225,554 worth was produced here.

Burlington Route

Very Low Rates to California

From September 15 to October 15

With Choice of Scenic Routes

The Burlington California Excursions afford a comfortable, interesting and inexpensive way of crossing the continent. If you want to see the World's Fair on your way West, buy a one-way ticket to St. Louis and then when you have seen the Fair, purchase a special ticket from the Burlington and join one of the excursions.

Detailed information, including a splendid map of the State, with list of hotels and boarding houses, will be sent to anyone upon receipt of the following coupon:

SP18

W. J. O'MEARA, Eastern Passenger Agent,
379 Broadway, NEW YORK.

Send California information to

Name _____

Address _____

N247

Open Saturday Evening—Close Friday 6 p. m.

BAMBERGER'S
THE ALWAYS BUSY STORE
MARKET & HALSEY STS.

OPENING DAYS

IN

Millinery, Garments and Waists.

A comprehensive gathering of exquisite models from our own land and abroad. Clever creations in hats, garments and waists that will appeal to the discriminating taste of the people of this vicinity. Scores of beautiful models in millinery, and innumerable pretty effects in correctly fashionable garments constitute a display of Fall time loveliness never equalled in Newark.

You are cordially invited to come to our store and view this matchless showing.

L. Bamberger & Co
NEWARK, N. J.

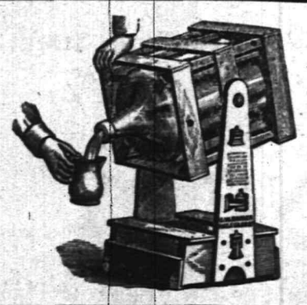

TRY 5 GALLONS
WASHINGTON ROCK SPRING WATER.

Orders by mail promptly filled.
Patent swinging crate, very convenient

Plainfield Spring Water Co
Box 743. Plainfield, N. J.

GREER & GREENWOOD,
155 East Front Street.
Agents for Gardner and Vail's New York Laundry.
Agents for Dr. Jaeger's Sanitary Woolen Underwear.
Agents for Dr. Diernel's Linen Mesh Underwear.
HOSPITAL FOR DISABLED UMBRELLAS. SHIRTS MADE TO ORDER.

ICE CREAM
Wholesale and Retail.
I have vacated my store on Park avenue and am still making
PURE ICE CREAM AT 32 BANK PLACE.
All orders by 'phone (No. 470y) or mail will receive prompt attention.
LAKE HOUSE NOW OPEN. JOHN H. TIER.

Finest Fruits.
We have the choicest selection of Fine Fresh Fruits. Peaches, Pears, Plums, etc., that will tempt your appetite for eating raw—and in prime condition for canning or preserving.
Purchase now and put up a supply of good things for winter.
W. W. DUNN.
PARK GROCER,
Duer Street and Lincoln Place.

Now is the Time
to get cheap lumber. New White Pine Flooring, Window and Door Frames, Siding, etc. You can
Save 50 Per Cent.
on this lumber.
ALEX. KANE,
312 Filmore Avenue.

FRANK VAN WINKLE
129 North Avenue
Bicycles Photo Supplies
Kodaks and Cameras
Bicycles stored, cleaned and repaired
Developing, Printing and Mounting a specialty

WILLIAM H. KIRCH,
Carpenter and Builder,
66 Duer Street.
Estimates cheerfully given.
Jobbing promptly attended to.
Telephone 402 J.

Plainfield Property
For Sale, To Let and Exchange.
Now is the right time to buy—have some bargains.
IRA L. LARUE,
Coward Building, 109 Park Avenue.

FLORISTS.

PHONE 398 L.
CHARLES L. STANLEY,
144 NORTH AVENUE.
A large stock of all seasonable Flowers always on hand. Flowering Plants, Palms and Ferns in large assortment. Floral Designs, Baskets and Centre Pieces artistically made up at short notice. Lowest prices. Greenhouses, South Ave., Nether- od. Phone *** L.

DR GOSSOM'S KIDNEY & BLADDER CURE

If some terrible disease fastens itself upon you, it will be due to your own neglect—nothing else! Dr. Gossom's Kidney and Bladder Cure is guaranteed to quickly and permanently cure Bright's Disease, Backache, Dropsy, Gravel, Diabetes, Rheumatism, Gout, Weak Heart, EVERY Urinary Disorder, Aching Pains over the Hips and Kidneys, Dimmed Vision, Periodical Headaches, Pain in Urethra, Despondency or "Blues," Sallow Complexion, Foul Breath, Bad Taste in the Mouth, in fact ALL Irregularities caused by and associate symptoms of Bladder and Kidney Trouble in any form. No matter how long you may have suffered, nor how terrible your affliction may be, DR. GOSSOM'S KIDNEY AND BLADDER CURE will CURE YOU. It eradicates totally and completely any irregularity or symptom of Kidney and Bladder Trouble and puts those most vital organs in as perfect and healthy condition as in childhood. It never fails.

Mrs. R. Ebel Suffered Six Years.

"Kidney Troubles have afflicted me five or six years. I took many kinds of medicines and tried many doctors, but only Dr. Gossom's Kidney and Bladder Cure did me any good. It cured me."
MRS. R. EBEL, 186 Fremont St., Chicago, Ill.

You can be cured. Why do you delay? Health, Happiness and comfort can be yours. Years can be added to your life. Begin to realize these blessins now.
WE HAVE PLACED THE PRICE WITHIN THE REACH OF ALL.
50 CENTS PER BOX.

T. S. ARMSTRONG,
Cor. North and Park Avenues

BOICE, RUNYON & CO.,
PARK AVENUE,
Opp. North Ave., Plainfield, N. J.
Dealers in
BEST LEHIGH COAL,
LUMBER,
MASON MATERIALS,
&c. &c.
Sole Agents N. J. Pulp Plaster

ADVERTISEMENTS FOR NEW YORK HERALD AND THE WORLD RECEIVED AT THE DAILY PRESS OFFICE AT REGULAR RATES.

Campaign Pocket Knives

Like the Candidates,—
First-class.
Fully Guaranteed
and all right on
the Tariff.

Gayle
HARDWARE CO.,
Front St. and Park Ave.

JUST ARRIVED!

Our new Fall Line of Wall Papers, Mouldings, Paints, etc. Did you say it was impossible for you to have any Decorating done this fall? Well, if it's on account of the price, we will show you a clear way to have it done. Just note some of these prices:

Ten thousand rolls of Stripe Effects and other designs in all colors. Former price 10c per roll, now per roll..... 5c

We have on hand some of last season's Kitchen and Bedroom Papers that sold for 5c to 12½c per roll, now..... 2½c

We also carry in stock a line of Ingrains, Burlaps, Tiles, Lincrusta Walton and Silk Moire.

A word or two to you about our Paints. They are bettter than the best and sell at 95c per gallon. If you desire to have some work done get our estimate before you place your order elsewhere. We assure you a saving of at least 30 per cent. We are open evenings and deliver orders to all parts of the city and suburban towns.

Persian Wall Paper Company,
168 NORTH AVENUE,
Plainfield, N. J. 9 16 3m Telephone 333 W.

BUTTERMILK
WHY YES
we make it fresh every day, and Potcheese, too. Try some.
LINDSAY DAIRY,
Tel. 451 J. FARM MOUNTAIN AVENUE.

TO COME TO CANADA

Japs Plan Great Colony In Northwest Territory.

THEIR ADVANCE AGENTS ARRIVE.

Party of Business Men Pass Through Vancouver—Expect to Supply Railroad Laborers and Farm Hands.

VANCOUVER, B. C., Sept. 20.—Japanese are planning a great farming and industrial colony in the Canadian northwest. Two days ago a party of Japanese business men arrived from Yokohama and spent some time looking around the country. Then, with Rev. Garro Caburagi, a Japanese missionary in British Columbia, they left for Edmonton to be gone a couple of months.

They propose to purchase a large tract of land and when this is done will probably apply for a further grant from the government. They will then bring several thousand persons to this coast to settle on the lands under a common colonization scheme.

One of the plans is to supply labor to the Grand Trunk Pacific and Western railway building. Another plan is to supply farm hands in Manitoba and the northwest, where labor is in demand in harvest season. The Japanese visitors have come prepared to expend large sums of money in lands and will buy enough for the purposes of the colony, independent of any grant or grants that they may expect from the government.

WRECK NEAR TOLEDO.

Twenty Persons Hurt In a Head-on Collision.

TOLEDO, Sept. 20. — Cincinnati, Hamilton and Dayton passenger trains Nos. 2 and 5, making their first trips over the lines of the Terminal company, ran into each other head-on near Ironville, and twenty persons were injured, none seriously.

It is claimed that the northbound engineer disregarded his schedule and did not take a siding for the southbound train to pass.

The accident occurred on a trestle, and the engines were telescoped in such a fashion that none of the cars left the track. If the cars had gone over at that point there would have been a frightful loss of life.

Socialist Congress In Bremen.

BREMEN, Sept. 20.—The annual Social-Democratic convention opened with a large attendance. The interest centered in a resolution favoring a propaganda among young men about to enter the army, for the purpose of enlightening them concerning their duties toward workingmen in case of conflict. In spite of the warm advocacy of Dr. Liebknecht the resolution was not favorably received. Herr Bebel and Herr Fischer of Berlin were not willing to allow the resolution to come before the convention and described it as useless.

To Sell Red Lake Lands.

WASHINGTON, Sept. 20.—The commissioner of the general land office announced that, beginning Oct. 3 at Crookston, Minn., a public sale would be conducted of 100,000 acres of surplus lands of the Red Lake Indian reservation. Originally there were 256,000 acres of such lands, the remainder having been disposed of at a sale last June. The tracts will be sold to the highest bidder in quarter section lots, the minimum price being $4 per acre, with the requirement that the lands must be homesteaded after purchase.

To Try Florida Feudists.

M'CLENNY, Fla., Sept. 20.—The prisoners now in Jacksonville jail charged with being parties to the lawlessness at Baxter will be brought here Monday under military guard for their preliminary trial. The postoffice at Baxter, owing to the arrest of the postmaster and assistant postmaster, has been closed for the last two days. By direction of the postoffice authorities, however, the bondsmen of Postmaster Altman will put some one in charge during the postmaster's incarceration.

Iroquois Theater Reopened.

CHICAGO, Sept. 20.—The Iroquois theater, in which nearly 600 persons were burned and smothered to death on Dec. 30, 1903, was reopened last night as a vaudeville playhouse. The theater has been refitted at a cost of nearly $100,000 and constructed so as to meet every requirement of the law.

Arab Soldiers Pillage Korea.

SALONIKA, Sept. 20.—On the morning of Sept. 17 300 Arab soldiers pillaged the port of Salonika and the bazaar. Strong patrols are now guarding the streets. Sherik Pasha is surrounded at Prisrend, and Suleiman Pasha, with sixteen battalions, is proceeding to his relief.

Polygamists Murdered Missionaries.

BERLIN, Sept. 20.—Information has reached here that the recent murder of ten missionaries in German New Guinea was due to attempts to enforce monogamy. The prisons had been filled with polygamists apprehended upon information supplied by the missionaries.

The Lewis and Clark Exposition.

PORTLAND, Ore., Sept. 20.—The Lewis and Clark exposition is to have an "inside inn" similar to the one in operation at present at the St. Louis world's fair. It is assured Portland will have adequate accommodations for all visitors that attend the exposition.

THE DAILY PRESS.

INDEPENDENT IN POLITICS.

A. L. FORCE, - Editor and Proprietor.

Published Daily, except Sunday, at 3:00 p. m.

225 North Avenue. Telephone Call 6c.

Two cents a copy. Ten cents a week. $5.00 a year—in advance. No extra charge for papers mailed to points in the U. S. and Canada. Delivered by carrier or by mail.

THE PRESS has the most complete carrier and mail service of any paper in the metropolitan district. Any subscriber failing to receive a single issue will confer a favor by notifying the business office. Advertising rates mailed on request.

Copy for Change of Advertisements to ensure change the same day MUST be in this office by 9 a. m.

WANT AD AGENTS.

A List of Places Established for the Convenience of the Public.

The Daily Press is the leading newspaper of Plainfield, and the small want ads costing one cent a word for first insertion and a half cent a word for each additional insertion, are popular and effective features of its advertising columns.

Agencies for the reception of ads of Wants, For Sale, To Let, To Loan, Board, Employment Wanted, Help Wanted, etc., have been established in Plainfield and nearby places as follows:

PLAINFIELD.

R. A. LAING, Stationer, 149 West Front St.
J. M. HARPER, Stationer, 411 Park avenue.
GEO. W. SCRIBNER, Newsdealer, 331 Watchung avenue.
WOMAN'S EXCHANGE, 502 Watchung Ave
A. D. MALLINSON, Druggist, Fourth and Liberty streets.
R. R. MILLS, Lunch Room, 1217 West Front street.
CALLAHAN & SON, Grocers, 300 Richmond street.
JOHN P. POWERS, Druggist, 45 Somerset St.
GEO. F. BROWN, Real Estate, 94 Somerset St.
CURRIN & CONOVER, Grocers, 196 Somerset street.

NETHERWOOD.

WM. DAVIDSON, Real Estate, 1018 South avenue.

FANWOOD.

SCHEELEN BROS., Grocers, South avenue.
POSTOFFICE, North and Martine avenues.

SCOTCH PLAINS.

CHAS. E. WADE, Grocer, Park avenue.

WESTFIELD.

C. F. W. WITTKE, Newsdealer, Broad and Elm streets.
A. E. SNYDER, Newsdealer, 56 Elm street.

NEWARK.

FRED N. SOMMER, 794 Broad street.

GRANT AVENUE.

A. YOUNG, Real Estate, 815 South Second St.

DUNELLEN.

VAIL & ALBERTS, Confectioners, North Ave.

NEW MARKET.

STANLEY DAY.

LINCOLN.

S. D. DRAKE, Real Estate, Postoffice building.

SOMERVILLE.

JOHN GERNERT, Stationer, Main street.

MARTINVILLE.

HENRY ZIMMERMAN, General Store and Postoffice.

Plainfield, N. J., Sept. 20, 1904.

By the way, where is Mr. Cleveland's "testimonial" of C. C. Black?

It was a bitter pill for Plainfield to swallow, but she has no excuses to offer. Somerville is booked to cross bats here again next month and all we can hope is that there will be another tale to tell.

The Democrats will have to do some hard work to drive through the heads of many voters just what equal taxation means. The average man seems to understand it just about as much as he does the money question.

Platt shoved Roosevelt on the ticket for vice president four years ago to get rid of him, but Roosevelt is a great deal bigger today than he ever was. Now Roosevelt's friend Odell has slapped Platt by succeeding in nominating Higgins for governor. What card will Platt play now?

Although the official results have not been announced, it is quite certain that Company K will retain the regimental trophy. The local military organization is only three years old and this will be the second year that it has captured the regimental prize for the best work at Sea Girt.

It is quite safe to assert that not one in a dozen Republican orators who are poking fun at "Uncle" Henry Gassaway Davis' age is strong enough to undertake the gastronomic feats which he relishes. Here's what he ate for breakfast the other morning: Melon, oatmeal, bluefish, beefsteak, bacon and eggs, and some "fixings."

TENNIS CLUB ELECTION.

Bronx Club Chooses Howard Craig President for the Ensuing Term.

The Bronx Tennis Club held a meeting Friday evening for the purpose of reorganization, and the execution of routine business. The meeting was an annual affair, and was presided over by the president of the club, Will Morgan. Mr. Morgan will shortly leave for Ithica, and in his place, Howard Craig was elected as president. Monroe Long was elected vice president, and Chester Briggs was chosen secretary and treasurer.

Plans for a club tournament were discussed, though no definite decision was reached, and Theodore Gavett and Charles Boice were admitted to membership in the club.

—Eugene O'Reilly's dancing class will meet in I. O. T. Hall this evening.

BRIGGS WINS FIRST ROUND IN TOURNAMENT

WHITTIER SCHOOL BOYS START ANNUAL TENNIS CONTEST.

The annual tennis tournament of the pupils of the Whittier School was begun on the courts of the Bronx Tennis Club, on Albert street, yesterday. There are sixteen entries in all, and the first three matches were played off yesterday. The committee in charge of the affair consisted of William Briggs and Fred Martin. Briggs was the winner of the tournament last year, and is looked for to put up a good showing in this year's contest. The sets yesterday afternoon were for the most part uninteresting, and easily won. In the first round Fred Martin defeated S. Hubbard, 6-0, 6-1; and Roy Woodunli defeated R. McIntyre, 6-0, 6-1. The third set was between the winner of last year's match and Tom Day, son of T. M. Day, Jr., of Hillside, in which Briggs won by the score of 6-3, 6-3. The second round will take place tomorrow on the same courts.

CHOSE DIRECTORS.

High School Athletic Association Held Its Annual Fall Meeting This Morning.

The annual fall meeting of the Plainfield High School Athletic Association was held at the close of the chapel exercises this morning. The meeting was called to order by Howard Craig, the vice president. The object of the meeting was the election of a board of directors to serve for the coming year.

No revisions or amendments were introduced into the constitution, and the meeting was immediately opened for nominations. The following members of the association were nominated: Howard Craig, Harry Thompson, Paul Collier, William Douglass, Phillip Smith, Chester Briggs and Dudley Strong. The five members who will serve on the board were chosen as follows: Howard Craig 98, Harry Thompson 93, Phillip Smith 84, Chester Briggs 83, William Douglass 75.

The new board will meet with the faculty director, Mr. Best, in the near future, and will elect their own officers, president, vice president and secretary and treasurer.

PERSONAL.

George Force, of East Front street, left Saturday for St. Louis to attend the Exposition.

Theodore Swayze, formerly of this city, but now of Washington, has been spending a few days here with friends.

Friends in the West End received word yesterday of the safe arrival in England of Edwin Langley, of West Fourth street, who is to spend the winter in London.

CITY NATIONAL BANK

Front Street cor. Park Avenue.

Capital.....$150,000.00
Surplus & Profits. 162,000.00

We are here for business, and invite the business of merchants and also the private accounts of those not identified with commercial life.

Interest paid on daily balances, subject, in accordance with rules, to check at sight.

Also a Savings Department, where interest at 3 per cent is paid.

SAFE DEPOSIT AND STORAGE VAULTS OF LARGE CAPACITY.

SEASONABLE UNDERWEAR.

We are in every sense an underwear house. A careful study of the needs of our already large and constantly increasing underwear business enables us to offer many unusually good values in this line. This is the season for a change of undergarments. A call upon us will assist you in deciding upon the nature of the change.

MEN'S GARMENTS.

At 50c—Men's Gray Merino Garments of medium weight, fine, soft, full sizes, good fit.

At 1.00—Roots "Tivoli" medium weight gray garments, made of fine selected Australian lambs wools; unusually pleasant goods and do not shrink; 80 percent wool.

At 1.00—Natural gray gauze wool garments, very light and fine. Just the thing for immediate use.

At 50c—Men's heavy gray winter weight garments; half wool. Best half dollar goods we know of.

At 1.00—Roots "Tivoli" camels hair garments, about 80 percent wool; heavy, warm, full sizes. Splendid $1.00 value.

At 1.25—Roots "Tivoli" gray wool garments, extra heavy and made of selected wool. Same in double-breasted shirts $1.50.

At 1.50—Roots Valley cashmere garments, made of pure Australian wool and camels hair. Unusually pleasant goods to wear.

At 2.00—Roots extra heavy wool fleece lined camels hair garments; high grade wool, finely finished and very full sizes.

THE LAST DAY.

At 79c ea.—Saturday the last opportunity to buy our $1.00 "Lion" and "Monarch" neglige shirts at 79c each.

At 1.00 pr.—Meyers Cabretta Kids.
At 1.85 pr.—Dents $2.00 Kids.

LADIES' GARMENTS.

At 25c—Swiss ribbed medium weight garments. Full bleached, vests with either long or short sleeves. Knee length pants.

At 50c—Heavy Swiss ribbed garments, fleece lined, long sleeve vests only. Pants full length.

At 1.00—Medium weight ribbed garments, 75 per cent wool, full bleached. Very dainty, yet serviceable.

At 1.50—Imported ribbed garments of exquisite texture. Long sleeve vests and tights to match.

At 2.98—Imported combination suits. Full bleached garments of great beauty. Elastic—they will fit perfectly. 75 per cent wool.

At 3.75—Imported combination suits, made exquisitely of superior Lambs wool. Splendidly fashioned and charmingly finished.

At 25c—Long sleeve and no sleeve ribbed corset covers of medium weight.

At 1.00—Superfine imported Swiss Ribbed corset covers made of Australian wool.

At 79c—Ladies' white wool abdominal bands. Fine elastic comfortable garments.

INFANTS' GARMENTS.

A full line of fine wool Vests that button all the way down. The well known "Reubens" Vest, ribbed bands, rubber diapers, "Stork" drawers, etc.

The Famous Kid Glove Trio—P. & L. at $1.00; Centemeri at $1.50; Fownes at $1.50.

Tempting Housefurnishing Bargains.

Curtain Stretchers 98c.
The "No sag" kind that usually sells for 1.48.

Sale of Brooms 19c.
Here's a chance to buy a good serviceable broom cheap.

Hall Lamps 78c.
Ruby globes all complete with lamp, burner, chimney.

Columbia Family Scales 95c.
Will weigh up to 24 lbs. by ounzes, reg. price 1.25.

Decorated Tea Sets 2.48.
Full 56 piece American porcelain.

Kitchen Chairs 50c.
Good, strong hard wood chairs.

Galvanized Ash Cans 98c.
These are full size cans with drop handles and are about half the regular price.

Jelly Glasses
With tin tops, full one-third pint size at 19c dozen.

Double Roasting Pans 19c.
Made of sheet iron, patent ventilator, self-basting.

At the Cooking School.
On Saturday we sold over 200 cakes and the demand for these excellent cakes has become so great that it is hard work for us to deliver them, we therefore kindly ask you to take the cakes with you.

Sale of Genuine Roger's Tea Spoons 69c.
For a set of six in either the shell or plain pattern.

Thin Blown Table Tumblers, 45c
A dozen instead of 55c; full size.

Hair Floor Brooms 19c.
Just the kind to sweep matting; usually 48c.

Coffee Mills 19c.
They are the ones that screw to the wall and hold a pound of Coffee.

Rochester Lamps 78c.
A good Lamp to sew or read by. Usual price 1.48.

Decorated Toilet Sets 1.69.
Full sets in blue, green and brown. Reg. price 2.25.

Sale of
Nickel plated Waiters, Bread Trays and Crumb Trays and Scrapers at 25c each.

The Christy Bread Knives 10c.
Will cut cakes or meats equally as well.

Bissel's Carpet Sweepers 2.50.
The Grand Rapids, the best one made.

WOODHULL & MARTIN.

FREEHOLD AND PLAINFIELD N.J. Levy Bros TWO STORES FREEHOLD AND PLAINFIELD N.J.

115-117 West Front Street 'Phone 220 Plainfield, N. J.

Special Values in Boys' School Waists.

Big variety of Waists and Blouses, light or dark colors.....25c and 49c
Boys' School Caps, latest shapes.....25c
Boys' Campaign Hats.....25c
Extra heavy School Hose, value 25c, per pair.....15c

3---Blanket Specials---3

Lot 1—11-4 heavy Fleece Blankets, value 1.39, a pair.....1.00
Lot 2—Extra heavy and large white Blakets, value 1.50, for.....1.19
Lot 3—Extra heavy white Blankets, better grade.....1.39

HEADQUARTERS FOR CORSETS. HEADQUARTERS FOR MILLINERY.

Plainfield Storage Com'y,

326-332 West Front Street,

To whom it may concern:

Take Notice—We will sell at public auction on Wednesday, Oct. 12, 1904, at 2 p.m. at Yaeger's Auction Room, 326-332 West Front St., all the goods and chattels owned and stored, by the parties named below, in our storage house, for the payment of storage charges, unless settlement is made before the above date: Mrs. Chas. Warnock, Mrs. Anna Kline, Mr. J. L. Stryker, Mr. J. W. DeGross.

Dated, Plainfield, N. J. Sept. 6, 1904.

CHAS. YAEGER, Manager.

HONEYMAN'S PRIVATE TOURS.

October 4—St. Louis Exposition. Ten-day Party.

Office: 131 North Avenue, Plainfield

JULES MARTIAL,

Delicatessen, Butter, Eggs.

All kinds Imported and Domestic Cheese. Try our French Coffees, the best roasted in the city. We also keep Canned Goods, Peas, Corn, Salmon, Tomatoes, Imported Sardines, Olive Oil, Beans, Succotash and others. Imported Maccheroni and Salomi. Give us a call. The only place in the city where you can get real Imported Goods.

129 West Front St., Plainfield, N. J.

DR. E. B. STOWE,

Graduate Chiropodist,

For Gentlemen and Ladies. Babcock Building.
Office Hours—9 to 12 a. m. 1 to 6 p. m.
Telephone 367 w. All Instruments Sterilized

BLUE EXCHANGE STAMPS GIVEN HERE

I. H. BOEHM

109-111-113 West Front Street.
126 Park Avenue.

OPENING DISPLAY OF THE NEW

MILLINERY

Special showing of Fall and Winter Millinery Tuesday, Wednesday, Thursday and Friday of this week, under direction of Miss Kittie Daley. This showing will consist of Trimmed Hats of sparkling beauty fresh and attractive from our own workrooms. Fancy Feathers, Ostrich Plumes and Novelty Trimmings at the very lowest possible prices. ALL HATS PURCHASED HERE TRIMMED FREE.

Advertise in The Daily Press.

Pleasure and Profit will be the result if you Come To Peck's.

ESTABLISHED 1888 E. H. CLEVELY. TELEPHONE 306 W

Restaurant and Lunch Rooms.

Have you tried one of our Oyster Stews or Fries? VanName's Oysters used here exclusively. "Enough said."

Seperate dining room upstairs for ladies'.

155, 157, 159 North Avenue, Opposite C. R. R. Depot.

Local Agent For Horton's New York Cream.

KIRCH Wholesale—Retail. J. PHILIP KIRCH. CIGARS

To lovers of Porto Rican Tobacco, we are offering a special inducement in Rucabado's "Maximo," to go at $1.50 per box of fifty. A chance of a lifetime. Do It Now.

120 NORTH AVENUE. Phone 487 J.

THE "STEEL SHOD" School Shoe FOR BOYS AND GIRLS. BUILT FOR WEAR

SOLD BY M.C.VanArsdale

127 EAST FRONT ST.

Powlison & Jones.

Furniture of Quality and Style.

149 & 151 East Front St.

THE LATEST GOODS IN ELECTRIC AND GAS STANDS, FINE LAMPS, CHANDELIERS AND BRACKETS.

Jos. W. Gavett.

BURD'S NEW MILLINERY.

153 East Front St.

"The handsomest combinations of colors and most stylish creations ever seen in Plainfield," was the verdict of the throng that visited our opening on Saturday.

A Full Line of HATS For the Children and the Adults.

Madam Rutherford, our trimmer, who has a reputation of being one of the foremost in this country, we feel confident can please the most fastidious.

J. P. BURD.

J. R. BLAIR

205 Park Avenue, Plainfield, N. J.

Hawes 1904 Fall Hats. Soft and Stiff.

Best $3.00 Hat on the Market.

THE DAILY PRESS may be obtained from the following Newsdealers and Agents. 10c a week.

CITY.

Union News Co. . . . . R. R. Station
J. M. Harper . . . . . 411 Park Ave
E. A. Laing . . . . . 149 W. Front St
A. D. Mallinson . . . . Fourth and Liberty Sts
Trolley Waiting Room . . . . . Watchung Ave
M. Exall . . . . . 111 Park Ave
W. H. Mattison . . . . . 95 Somerset St
Geo. Seifner . . . . . 331 Watchung Ave
J. Hatfield . . . . . 212 Watchung Ave

SUBURBAN.

Dunellen . . . . . Wm. Giddes
Dunellen . . . . . John Alberts
New Market . . . . . Herbert Dunham
Bound Brook . . . . . Union News Co.
Somerville . . . . . John Gernert
Westfield . . . . . C. F. Wittke, A. E. Snyder
Scotch Plains . . . . . Chas. Elliott
South Plainfield . . . . . Walton Smith
Clinton Avenue . . . Mrs. Meader, John Ryan
Fanwood . . . . . Chas. Elliott
Netherwood . . . . . L. Uhdal, J. Kiley

SUBURBAN NEWS.

DUNELLEN AND VICINITY.

The Newark News on Sunday published this sketch of Mayor Wyckoff: "William Wyckoff, former brakeman on the Central Railroad of New Jersey, is now ending a first term as Mayor of Dunellen, and might not object to accepting a nomination for Assemblyman. His is the first administration to clear off all indebtedness in the municipality and leave a surplus instead. Mr. Wyckoff was elected Mayor last year. Previous to accepting the nomination he insisted on having on the ticket only men who could be relied upon to perform their duties in a business-like manner. The borough executive was elected on the Democratic ticket, but the councilmen were evenly divided as to party. He urged harmony and, aided by both sides, he has placed the municipality on a strong financial basis. Improvements of many kinds have been made since Mayor Wyckoff took hold, and the chances are that his system will be followed out. He is a director in the Dunellen Building and Loan Association and is also a member of a number of fraternal societies. He still belongs to the Brotherhood of Railroad Trainmen and is one of the organizers of Defender Hose Company, the first fire organization in Dunellen. By his personal efforts and progress he has attracted so much attention in Middlesex County that there is talk of him as possible legislative candidate."

A class is being gotten up by Mrs. B. Siriski to learn how to make kid gloves. Mrs. Siriski, who is a master hand at the business, will give her first lesson sometime in the near future.

Mrs. O. A. Douglass, who for the past four months, has been keeping a boarding house on Front street, will return Saturday to her former home in West New Brighton, Staten Island.

A reward of $300 has been offered for the arrest and conviction any person or persons connected in any way with the setting fire to the New Market School house on September 2.

John McMahon, who has been spending the past few days out of town, returned home Saturday, and announced his marriage to a young Newark girl.

William Dealaman, of the firm of Dealaman & Fenner, grocers, left yesterday for Virginia, where he will spend a week's vacation.

Persival Ising, who has been confined to his home by illness, went to New York yesterday for the first time in two months.

A gang of tramps broke into the milk train Friday night and stole Silas Nailor's coat and ransacked the car for money.

Miss Louise Conover, of Clinton, N. J., is spending a few days with Miss Margaret VanArtsdale.

John Campbell and John McMahon spent Sunday afternoon in Elizabethport at a ball game.

"Mayor Bill" Smith has opened a bicycle store on Second street in Plainfield.

John Limepeter has returned to Port Morey after spending a few days in town.

Miss Dora Esty, of Bergen Point, is visiting Mrs. C. D. Boice, of Jackson avenue.

The pay car stopped at the station Monday and paid all the railroad employes.

Edward Limepeter, of Port Reading, spent Saturday and Sunday in town.

Mr. and Mrs. Baldwin, of Newark, spent Sunday with Mrs. B. Siriski.

Clement Dickson and Barney Siriki spent Sunday in Newark.

Harry Swackhamer is spending a week's vacation at home.

Steve Scehninski, of Somerville, is visiting friends in town.

Harvey Giles has secured a position with a New York firm.

Jim Benson has a slight attack of the grip.

Cure That Cold

before it gets a hold on your system. Colds are very prevalent at this season. They're easily caught, but hard to get rid of, unless you use the right remedy.

Take Randolph's Cold and Grippe Tablets.

They effect a sure and speedy cure for colds, rheumatism, etc. They are handy to carry with you and take wherever you are. Try them—they'll prove all we say.

Price 25c per box.

L. W. RANDOLPH,
The City Pharmacy,
143 W. Front St.

'PLAINS AND FANWOOD.

For the convenience of local advertisers, The Daily Press has appointed the following places where cent-a-word or other advertisements may be left by local patrons: Charles Wade's grocery, in the borough and Sheelen Bros., grocers, and the postoffice.

The local ball team after announcing a week ago that its schedule of games for the season was closed, has decided to play at least one more game, so will meet the Potter A. C. team on the local diamond Saturday afternoon of this week.

Batch, who always finished out the season with the local ball team, is putting up a great game for the Brooklyn National team. Two home runs last week in one day is a record but few of the old timers can boast of.

The weekly session of the Ministers' Conference, which was held Monday morning in New York, was devoted to a memorial to the late Rev. Dr. Lemuel Moss.

Louis Beekon, who has been spending his vacation at his home in the borough, has returned to his studies at the Worcester Academy, Worcester, Mass.

A number of the young people from town will attend the weekly reception of Prof. O'Reilly's dancing class, to be held tonight in the I. O. T. rooms.

Mrs. Robinson, who has been spending some time with her son, H. P. Robinson, of North avenue, has returned to her home in Brooklyn.

Mr. McCarthy and family, of New York, who have leased the Goodwin cottage in the borough, have taken possession.

Walter Haskard, of Morris avenue, has been spending several days with his grandmother, Mrs. John R. Haskard.

Miss Lillian Hoyt, of Madison avenue, was the guest Sunday of Mrs. Charles Haberly, of East Front street.

William Wood, of Taunton, Mass., is spending a week with Mr. and Mrs. James H. Buckley, of Stout avenue.

John and Fred Herman, who have been visiting Robert Walpole, have returned to their home at Roselle.

Excelsior Hook and Ladder Co. held its monthly meeting last night in the company rooms.

Mrs. Henry C. Meyers has returned from a visit with friends in New York State.

John Maguire has returned from a stay of several days at Asbury Park

SOUTH PLAINFIELD.

The Middlesex Water Company is laying a pipe line on Lehigh avenue to connect with the main, with the intention of introducing water accommodations into the homes on the street gratis for two months. The pipe will extend around the square as far as the Norman house where it will connect again with the main.

Last week Lewis Walker, Dr. Nelson, Charles and Mahlon Dayton were spending their time pleasantly at the Yellowstone Park.

The September term of court opened today at the county seat. Judge Strong is being assisted by Justices Fort and Heisley.

Samuel Wallace, of Grove street, who several days ago was stricken with paralysis while staying at Asbury Park, was brought home yesterday. The stroke which he sustained affected his sight to some extent, and he has been unable to see very much in consequence.

Kindly take notice that Ely's Liquid Cream Balm is of great benefit to those sufferers from nasal catarrh who cannot inhale freely through the nose, but must treat themselves by spraying. Liquid Cream Balm differs in form, but not medicinally from the Cream Balm that has stood for years at the head of remedies for catarrh. It may be used in any nasal atomizer. The price, including a spraying tube, is 75 cts. Sold by druggists and mailed by Ely Brothers, 56 Warren street, New York.

DRINK

A CUP OF OUR COFFEE OR TEA AND BE CONVINCED THAT IT IS THE BEST.

Java and Mocha - - 30c lb
Old Government Java, very fine 28c lb
Special Breakfast Blend - 25c lb
TEA--Formoso Oolong, delicious in flavor - - - 50c lb

Neuman Bros

Watchung Ave. and Fifth St.

NO COLORED MAN ON REP. STATE COMMITTEE

JESSE LAWSON'S ANGER AROUSED OVER TURNDOWN GIVEN NEGROES.

The question of the final disposition of the matter of the negro representative on the Republican State Committee was brought before that body at a meeting in Trenton last night and was settled by the committee naming three auxiliary committeemen. Charles N. Robinson, of Camden, was deposed from regular membership on the committee. Robinson has been a member of the committee since 1892, when he was elected on a resolution presented to the convention by Jesse Lawson, of this city, who is employed at the pension office in Washington.

The Rev. I. W. L. Roundtree, of Newark, a leading colored politician of the State, and Mr. Lawson, both Robinson men, were there last night. The action of the committee roused their ire and they left for home in high dudgeon on the 11 o'clock trolley.

Before leaving Mr. Roundtree expressed his opinion of the action in the most emphatic language. He said: "The committee didn't do at all right by the colored people. It was a step backward, that's sure. We have 21,475 colored voters in New Jersey, and we help the Republican party to victory. That means we are entitled to decent treatment by the State committee, but tonight we did not get it.

"Auxiliary member," he said in contemptuous tones. "Why, if I was Robinson I wouldn't accept any such come down as that. It is a disgrace."

Roundtree was mad, that was plain, and Jesse Lawson was not in much better mood, and the spirit with which they left will bode no good for the Republican ticket election day.

This matter has been pending before the committee since the meeting of August 2, when the colored Republican club of Newark endeavored to get A. B. Cosey, of Newark, elected in Robinson's place. The matter was referred to the executive committee, but that sub-committee failed to settle it.

Birthday Party.

In honor of the sixth anniversary of his birthday, Roy Leland, son of Mr. and Mrs. Clarence Leland, of West Second street, entertained a number of his young friends Saturday afternoon. The time was spent in playing gemes, after which supper was served to the young folks. The young celebrant received many gifts from the guests.

—For canning purposes Neuman Brothers have some very fine Bartlett pears and fancy Vermont crabapples. New consignments received every day and lots to select from.

Use Press Want Ads

THE WALDORF
132-134 Crescent Ave., Plainfield, N.J.
Desirable rooms with board, all conveniences, refined surroundings, superior table, excellent service, transient and table guests accommodated. Summer season, United States Hotel, Ocean Grove, N. J. E. V. and A. L. Waldorf.

AUCTIONEER LATOURETTE says he had tender perspiring feet since childhood . .

Thorp's Foot Relief

cured them. Ask him about it. 50c per bottle. All druggists.

THE OLIVER TYPEWRITER.

JAMES BRONIS, Agent.

Olivers rented. Other makes repaired. A postal to P. O. Box 761 brings Bronis.

WANTED:

Orders for Drawn Work Sheets and Pillow Cases, Embroidery and Plain and Fancy Sewing of all kinds. Lessons given. Address M. A., Press Office. 8 31 tf

L. L. MANNING & SON,
Steam Granite Works.
Corner Central Avenue and West Front Street, Opposite First Baptist Church.

Townsend's Granite Works,
Fourth and Richmond Streets.
Tel. call 2214. Westfield trolley passes my office.

T. A. MOORE
Undertaker and Embalmer
Office—508 Watchung Avenue Telephone
Residence—503 LaGrande Avenue 461-J
OFFICE OPEN DAY AND NIGHT

GEO. W. COLE
Undertaker and Embalmer
200 W. Second St. Telephone 153
Office Open Day and Night.

Established 1872
P. CASEY & SON
Undertakers and Embalmers.
Office 116 Park Ave. Res. 417 W. Third St.
Office open day and night. Tel. 1082

H. DeMott,
—UNDERTAKER—
Office 59 Somerset St. 'Phone 441-R.

MARRIED.

BEGUELIN—PFEIFFER—On Saturday, September 17, 1904, at Chateaugay Lake, Adirondacks, by the Right Rev. Bishop Morrison, of Duluth, Henry Robert Beguelin, of Brooklyn, to Elsa Dayton Pfeiffer, of Plainfield, N. J.

WANTS AND OFFERS

Advertisements under this head one cent per word for first insertion and half a cent per word for each additional insertion. No advertisement received for less than ten cents.

☞ Please be sure and mention that you saw the advertisement in The Daily Press.

WORK on children's dresses, new or made over; late from New York; reasonable out or at home. Merle, 92 Somerset street. 9 20 6

ELDERLY lady desires two rooms suitable for light housekeeping; rent low; references. Address Box 17, Press office. 9 19 3

FOR SALE or to let—House, 6 rooms and bath with all improvements, on West Fifth street, above Grant avenue; rent $22. For particulars apply A. Young, 815 South Second street. 9 20 6

WANTED — Cook and laundress (white); small family; liberal wages. Apply 942 Park avenue. 9 20 tf

A YOUNG married couple would like room and board in private family. Address, stating terms, J. G., Press office. 9 20 3

NEW White Queen drop head sewing machine for sale at cost. Apply 218 West Second street. 9 20 3

WANTED—To borrow $3,000, on bond and mortgage, on $8,000 property. Address Borrow, care Press. 9 20 2

GUN for sale cheap; double-barrel, breech-loading; excellent condition. Apply evenings, 124 Westervelt avenue. 9 20 3 eod

TO LET—Room and board for three or four desiring pleasant home in private family; near railroad station; also trolley. 419 Grant avenue. 9 20 6

RESPECTABLE colored woman wants family washing at home; best city reference. Address R. D., Press. 9 20 2

WANTED—Girl for general housework. Call 118 Park place. 9 20 2

WANTED—A girl to wash and iron and assist with other work. Apply 130 Crescent avenue. 9 20 5

WANTED—Two white girls; competent cook to assist with ironing; also waitress and chambermaid; references Call 520 Central avenue. 9 20 2

BLACK cat lost. Reward for information, 485 West Second street.

BOY wanted to work at plumbing. 480 Watchung avenue.

WANTED — Two rooms for light housekeeping. Address H. B., Press office. 9 20 3

SUITABLE reward for return of pure white bull terrier, leather collar, ears clipped; escaped Saturday midnight. 1085 Sherman avenue. 9 20 2

IF you have any real estate, for sale, exchange, or to let, send or bring full particulars to Charles L. Moffett, No. 209 North avenue, Plainfield, N. J. 15 tf

FARMS for sale; real estate and insurance. Wm. H. Rogers, Plainfield, N. J. tf

LOTS at great bargain; plot 150x150 feet on Watchung avenue; $8 per foot. J. T. Vail. 6 24 tf

FOR SALE—Properties from $1,000 to $17,000 to close estate, all in fine condition and good paying investments, and other properties for sale and rent; insurance placed in best companies; also several good lots for sale very reasonable. Mulford's real estate office, opposite depot. 7 15 tf

FOR SALE—Building lots on Jefferson avenue, North Plainfield; road macadamized and curbed; or houses built to suit purchaser. P. S. Browne, 109 Park avenue. 9 18 tf

FARM for sale or exchange for Plainfield property; no incumbrances; one hundred twenty-five acres; good state of cultivation; 2½ miles from Somerville on macadam road; good buildings. Address Charles Geer, Second and Richmond Sts, Plainfield. 9 16 6

WANTED—A cook. Apply at 741 East Front street. 9 17 3

SETTLEMENTS OF ESTATES — Quick sales and equitable exchanges my specialty; no deal too large or too small for me. William Jeffery, 221 Park avenue. 9 17 tf

TWO furnished rooms to rent; centrally located. Address S. A., care Press 9 17 6

WANTED — Competent laundress (white). Apply 511 West Seventh street. 9 19 2

TO LET.—Furnished heated rooms with private family. 137 Grove street. 9 17 3

FOUR rooms to rent. Apply 3/6 East Front street. 9 17 3

TO RENT—1 apartment; also 8-room flat. Enquire of Brock, 15 Mountain avenue. 9 6 tf

WANTED—A white chambermaid and waitress with good reference. Apply Mrs. Depew, Hillside avenue corner Evergreen. 9 13 tf

LARGE front room, furnished suitable for two; all improvement. 10 Orrig place. 9 15 6

CHOICE of two fine young heavy work horses for sale; also fresh Alderney cow and calf. D. Hand, Netherwood. 9 20 2

$20.00 PER MONTH WILL RENT EIGHT-ROOM HOUSE, 508 PARK AVENUE. APPLY J. W. JOHNSON, 207 EAST SEVENTH STREET. 9 1 tf

FOR SALE—Bay cob, 15-2; depot wagon; high trap harness; stable utensils; in lot or singly. 937 West Seventh street. 8 19 3

PLEASANT rooms to let, with or without board, in private family; all improvements; refined neighborhood. Address Central, care of Press. 9 19 3

WANTED—A girl for general housework in small family. Apply 917 Watchung Ave. 9 17 3

TO LET—House, 6 rooms, bath, gas, electric light; $22; two other houses, larger, all improvements; $35 and $40; another at $15 month, and a nine-room house; all improvements; $35; extra large lot. William Jeffery, 221 Park avenue. 9 19 tf

WANTED—People to rent flat and houses; $8 to $35 month; have a bargain, good grocery store and business for sale, Martinsville, N. J.; also house and store adjoining, Harbinger, N. J. Swackhamer, and Rusk, 119 West Front street. 9 19 tf

FOR SALE—One-half interest in a first-class well paying grocery business; excellent opportunity for right person. Address Confidential, care Daily Press. 9 19 6

WANTED.— Position for general housework. Address Z, care Press. 9 19 2

TO LET—4 rooms, first floor. 29 Harrison Ave., North Plainfield. 9 19 3

HOT AIR FURNACE wanted; second hand; in good condition; cheap. Address "Heater," Daily Press. 9 19 2

LOST — Saturday afternoon, small carriage lamp. Reward if returned to Blair's stable, 114 West Sixth street. 9 19 2

WANTED—Good sober man to take care of horses and deliver orders; also boy for delivery. Apply Fred Endress. 9 19 3

MONEY to loan; first mortgage; 5 per cent. Louis A. Clement, attorney, 211 North avenue. 9 19 6

ROOMS to let. 7 Grove street. 9 19 6

WANTED — Competent chambermaid and waitress; white. 80 Mercer avenue. 9 19 3

YOUNG man wants work at anything. Address Willing, care Press. 9 19 4

FOR SALE CHEAP—Set Encyclopedia Britannica and Guide. Address Guide, care Press. 9 19 3

ROOMS and board in Plainfield's best district; costly private residence; extensive grounds. Address Reasonable, care Press.

WOMAN wants situation at general housework. 44 Elm place.

FOR SALE—Fan tail pigeons. Apply 950 Hillside avenue. 9 20 2

WOMAN wanted for Pressing; steady work. Address Pressing, care Press. 9 20 2

LOST—One ladies' diamond ring; one opal ring, three stones; one opal ring, single stone; one emerald ring with small pearl on each side. Reward if returned to 495 Park avenue. 9 20 2

TWO good work horses for sale cheap. Inquire John H. Cole, Scotch Plains. 9 20 3

The Hill & Shupp Departm't Stores

DOUBLE GOLD STAMPS
Mornings this week from 8 to 12 o'clock.

Special Fall Displays This Week.

LADIES' UNDERWEAR, MEN'S UNDERWEAR, DRESS GOODS, BLANKETS, CARPETS, GLOVES, BELTS, FLANNELETTE, OUTINGS, KIMONO FLANNELS, Etc., Etc.

SPECIAL WEDNESDAY—ONE DAY

We will take your order for any of our regular $1.20 VELVET CARPETS Made, Laid and Lined at 1.10

Just think! $3.00 saved on a room of thirty yards by buying on Wednesday.

Our object is this: In a few weeks our Carpet Department will be rushed with orders for immediate delivery. We therefore give you this special opportunity of obtaining the best carpet at the best prices with the best of attention.

Underwear.

A sneeze, a cold and then the doctor. Why? Because you wear "summer weight" underwear when you should wear "fall weight." These are "Fall Weight."

Men's Department.

At 50c—Men's natural wool, medium weight underwear.

At 75c—Fine quality wool underwear, very suitable for this time of year. These are nice soft garments, neatly finished about neck and front with silk tape.

At 1.00—Very fine wool underwear by the famous "Luzerne Mills" and thoroughly shrunk before leaving the factory. We feel safe to say that there is no better garment sold at 1.00.

Other exceptional values at 1.25, 1.50, 1.75.

Ladies' Department.

At 29c—Ladies' white and unbleached Swiss ribbed, full weight underwear, nicely finished neck and front, elastic cuffs and waist.

At 39c—Good seconds, regular 50c fleeced lined Jersey ribbed Vests.

At 50c—Ladies' heavy fleeced lined Jersey ribbed underwear.

At 79c—"Luzerne" "nonshrinkable" underwear in grey or white, neck and front neatly finished in silk, elastic cuffs and waist.

At 1.00—Ladies' light wool gauze seven ribbed Vests. Equal to many brands offered at 1.25.

White Waistings.

Bright, new Waistings fresh from the factory. You cannot imagine a prettier sight. Assortment larger than ever. Value best ever offered. Come and judge for yourself.

Mercerized Poplin—A dainty fabric in cream, white and black and white. Mercerized Bedford Cord, very suitable for babies' coats..... 65c

Mercerized Madras, — all colors, very latest Fall designs, extra value.... 61c

Fleeced Back Madras — A good variety of patterns, quality unsurpassed at the price..... 35c

English Long Cloth in 12-yard pieces regular 1.25, regular 1.50, now going at 98c, 1.39

Men's Vestings—The very latest novelties in Basket Weaves, etc., especially suitable for men's vests 94c

Large Assortment beautiful designs and colorings in piques, cheviots, etc. 17c

ALWAYS have list of desirable properties for sale or rent; fire, life, burglar and accident insurance; first mortgage loans. J. T. Vail. 6 24 tf

WANTED — Girl used to general housework, as cook; with references. Call 542 West Seventh St. 9 15 tf

ORGAN for sale cheap; Story and Clark make; in good condition; suitable for chapel or house. Address S. & C., care Press. 9 16 6

ON account of leaving for Holland, will sell at private sale fine imported Dutch furniture; can be seen between 2 and 5 p. m. each day, 1208 Watchung Ave. J. F. VanBenthem. 9 16 tf

FOR SALE — Clavier in first-class condition. Address Clavier, care Press. 9 16 tf

FIRST-CLASS help and first-class places at the Swedish Intelligence Office, 23 Somerset place. 5 4 tf

MONEY to loan on bond and mortgage. Charles L. Moffett, attorney, 209 North avenue. tf

BARN TO LET on East Second street, near Watchung Ave. Apply at the Daily Press office. 6 7 tf

FOR SALE — Farm near Fanwood depot; over twenty acres; would make fine poultry farm; easy terms. Charles L. Moffett, Attorney, 209 North avenue. 8 23 tf

FURNISHED rooms to let, with board, at 319 East Fifth street. 8 29 1m

SIX-ROOM flat, with improvements. Call 30 Somerset place. 5 6 tf

WANTED—Woman as cook; $20 per month. 549 West Seventh street. 9 19 tf

5 ROOMS to let in new house; first floor; pump in kitchen; low rent to small family for winter. Apply to owner, 18 Lincoln place. 9 15 6

2,000 to loan at 5 per cent. Geo. F. Brown, North Plainfield. 9 16 tf

ESTATE money to loan on first-class property in sums to suit; insurance written; houses and lots for sale, rent and exchange. P. S. Browne, 109 Park avenue. 9 15 tf

DRESSMAKER wants more customers at home or out by day. 437 East Fifth St. 9 14 12

LOST — Pin containing picture of young man. Finder rewarded at 417 East Sixth street. 9 17 3

WANTED—Girl for general housework in small family. Call 245 East Ninth street. 9 17 3

FOR SALE or exchange for a paying business; 90 acres fertile soil near school, church and village; running stream; 2 houses and buildings in best condition; all stock and machinery; price $6,000, free and clear; for free and clear property. Ira L. LaRue, Coward building. 8 26 tf

ROOMS with board; also table board. 311 East Fifth street. 8 27 1m

10 PER CENT investment — $3,600 buys a double house, rented to good tenants for $30 month. George F. Brown, North Plainfield. 9 19 tf

FOR SALE CHEAP—7-room house, new; lot 40 feet front; flagged and curbed; terms to suit. W. H. Abbott, North avenue. 8 14 tf

FOR SALE—1033 feet front on Park avenue at Oak Tree Station, Lehigh railroad, $3 per foot; get after it quick if you want to make money. F. M. Bacon, 109 North avenue. 9 1 tf

WANTED — Smart and neat girls and women to make themselves generally useful. Skirt factory, 339 Watchung avenue. 9 16 tf

WANTED—A $3,500 house centrally located; East Second street preferred; also have a cash customer for a $1,400 house. Abbott & Manning, 168 North avenue. 8 18 tf

OFFICE to let; price reasonable; heat and light furnished; Vanderbeek building, corner Park and North avenues Apply A. M. Vanderbeek at A. M. Griffen's hardware store, 119 East Front street. 9 18 tf

WANTED — Experienced operators and learners to sew on ladies' muslin underwear; paid while learning; steady work; good pay. Skirt factory, 339 Watchung avenue. 9 16 tf

CHEAPEST house in Plainfield, contains 9 rooms, all improvements; fine barn; rent $35. Geo. F. Brown, North Plainfield. 9 16 tf

Miscellaneous.

GAS AND GASOLENE ENGINES—We have a few second-hand gas engines in stock; each engine is put in perfect running order and sold under same guarantee as our new engines; it will pay you to call and see what we have to offer. The Fairbanks Company, Broome and Elm streets, New York. 9 9 1m

BEFORE selling your furniture see Utter, 322 West Front street. tf

PRACTICAL paperhanger and painter willing to do any kind work, tinroofs, gutters, painting, etc., for owners or private people; reasonable prices. Address Walther, care of Press. 9 19 6

CROCHET baby snoques for sale; all prices; also ladies' knitted sweaters made to order. Mrs. Mayer, 54 Pearl street, North Plainfield. 4 6 tf

OLD PAPERS for sale; put up in packages of 100 for 10c. Apply at this office. First come, first served

GOLDFISH and aquarium plants now for sale at the Bird Store, 43 Somerset street. 9 9 tf

OLD mahogany furniture bought. O. Thorp, 331 West Front St. 9 1 1m

BIRDS, dogs, cats boarded week or month. Bird store, 43 Somerset street. 8 11 tf

THE highest cash price paid for household goods, furniture, etc. Fred W. Hand, Auctioneer, 126 East Second St. 'Phone 1729. 4 25 tf

SHOUTS FOR REFORM

CAMPAIGN CURBSTONE ORATOR ALREADY AT WORK.

He Is a Man with a Grievance and an Elaborate Plan to Right All the Wrongs of the Human Family.

Chicago Special.

The curbstone orator has beaten the national committees to it. While the great party managers are only outlining their plans to carry the fight to the ears and eyes of the voters, he is exhorting at the street corner in the interest of a minor party. He is earlier than usual this year, but he already has found his campaign voice and convincing gestures, and his arguments are fully matured.

He is confining his efforts to the outlying business districts, but it will not be long before his oratory will flow from the downtown corners.

There is no one to introduce him at the street corner. He simply takes off his hat, casts dignified glances about him, runs his fingers slowly through his hair, and accosts the first man that comes along. The Chicago Journal thus describes his way:

"My friend," he begins, his hand upon the man's shoulder, "have you given the momentous questions that confront our country any thought?

"Are you going to vote for them thieves and cutthroats that's been holding us down all these years? Are you going to murder your wife and children? Are you going to wear the shackles any longer?" His voice strengthens, and another pedestrian stops to listen. "And you, my friend," continues the orator, addressing the newcomer, "are you satisfied with this era of common misery, this age of slavery?"

"I've got a good job," smiles the newcomer.

"And you are satisfied!" says the orator, with a sickly smile. "Satisfied to have a job! Would you not be better satisfied to own your own business—to be your own master, and not the white slave that you are?"

His voice is pitched high now, and in a few minutes there are a dozen

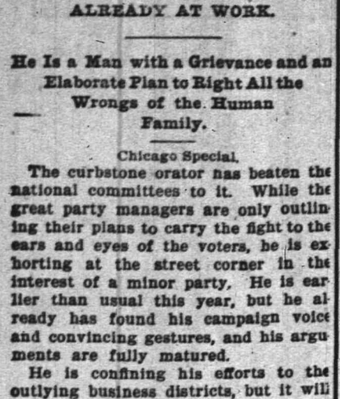

AS SEEN IN CHICAGO.
(The Street Corner Orator and a Few of His "Audience.")

men around him. He is in his glory.

"Why should we not share the fortunes that nature intended we should share?" shouts the orator, his trembling hand high above his head and his eyes gleaming fiercely. "Why, I ask—why, why, why?"

"Why don't you get a hair cut?" yells a small boy on the outskirts.

The orator disdains to take notice of the remark, which causes a general ripple of laughter.

"Take our commerce, for instance," he resumes, after a dignified silence. "Why does it suffer as it is suffering?"

"Why, of course, it's growing right along," says the argumentative listener. "The whole world has to come to our shop now."

"Is it not so," goes on the orator, pointing his trembling finger at the one who had just spoken, "that in 1897 our exports fell $13,687,974 under—under what they should have been?" Then he rises to his full height in triumph. "Don't take my word for it, my fellow voters, but go to the government's statistics and be convinced.

"Why should we stir ourselves up so over the money standard and the tariff? Why should we worry about the isthmian canal, which will be controlled by the shipbuilding trust? The trusts must be crushed!"

The orator is now wrought to the highest pitch of his earnestness. He points his finger at a newsboy and shouts: "And you, Mr. Voter, you who have a wife and—"

This is too much for the crowd, and a roar of laughter drowns the rest of his sentence.

"Chase home to your wife and kids," yells a young man to the newsboy.

"Aw, his trolley's clean off," snears the "newsy."

"It is not a laughing matter," says the orator in a calm voice. "It is a matter of greatest importance—

"I say, what shall become of our families, our institutions, our very existence if we are to allow them gold-grabbers, them hungry hounds in Wall street to go on forever and forever! Thank goodness, we still have free speech, and—"

Just then a policeman starts to open a passage on the sidewalk, and this causes many of the listeners to go on their way. A small boy throws a wad of paper at the speaker, and the policeman witnesses the act and starts after the offender. The excitement resulting from the short chase breaks up the "meeting," and the orator, with greater dignity than ever before, puts on his hat and saunters down the street.

Peculiar Japanese Delicacy.

The Japanese consider salted whale meat a great delicacy.

THE LENA INCIDENT.

Admiral Goodrich Grants Crew Freedom of San Francisco.

WASHINGTON, Sept. 20.—Admiral Goodrich, commanding the Pacific station, has telegraphed the navy department that he has forwarded by mail a full report of the agreement he entered into with Captain Berlinsky of the Russian vessel Lena for the parole of the officers and crew of that ship.

This provides for their freedom of the city of San Francisco, but they may not go beyond the bounds of the city during the continuance of the present war, and under no conditions can they be permitted to return to Russia except upon the conclusion of an agreement on that point between the governments of Russia and Japan which would relieve the United States of any responsibility.

Work of Dismantling Lena Begun.

VALLEJO, Cal., Sept. 20.—The work of dismantling the Lena commenced at the Mare Island navy yard under the direction of Gunner Shuttleworth. It will be finished this evening, a big gang of men being employed.

GEORGIANS EXCITED.

They Hear That Negroes Have Organized a Murder Club.

AUGUSTA, Ga., Sept. 20.—A special to the Chronicle from Talbotton, Ga. says:

"A great deal of excitement prevails in the eastern part of Talbotton county, near Poplar, Ga. It was reported on Saturday night that a club had been formed among several negroes to kill T. A. Kimbrough, a prominent citizen living near Poplar. Several of his friends went over and remained there until Sunday.

"The following negroes have been arrested and are now in Talbotton jail charged with being members of the club: Joe Wimberly, James Wimberly, Miles Monk, Arthur Crouch and a negro woman named Josie Stinson. The case will come up at Talbotton today before Judge Raines. It is reported that the lives of several prominent citizens near Poplar and Max Ga., have been threatened by the negroes."

Federal Agents Look Into Lynching.

BIRMINGHAM, Ala., Sept. 20.—A special from Huntsville says an apparently well founded report is in circulation there to the effect that six secret service men in the employ of the federal government have been directed to make an extensive investigation of the lynching of Horace Maples and the attack on the jail in which federal prisoners are confined. The result of the investigation, it is said, will be reported to the federal grand jury, which meets next month.

Girl Patricides Confess.

HOUSTON, Tex., Sept. 20.—Two daughters of S. C. Stuart, a prominent farmer of Falls county, who was found dead in bed with his head almost severed from his body, have confessed to the crime. They are thirteen and sixteen years old respectively. They declare their father threatened to exterminate the entire family of four girls.

Agius Bids Pius Farewell.

ROME, Sept. 20.—Pope Pius received in farewell audience Archbishop Agius, the newly appointed apostolic delegate to the Philippine Islands. The archbishop will go hence to England and on Nov. 10 will sail for the United States on board the Atlantic Transport line steamer Minnetonka.

FINANCIAL AND COMMERCIAL.

Closing Stock Quotations.

Money on call unquoted. Prime mercantile paper, 4@5 per cent. Exchanges, $132,392,070. Balances, $6,952,664.

Closing prices:			
Amal. Copper	59	N. Y. Central	126⅝
Atchison	81⅜	Norf. & West	68¼
B. & O.	89	Penn. R. R.	120½
Brooklyn R. T.	54⅞	Reading	66
C., C., C. & St. L.	80¾	Rock Isand	27⅝
Ches. & Ohio	42⅞	St. Paul	157
Chi. & Northw.	187	Southern Pac.	55⅜
D. & H.	167¼	Southern Ry.	32⅜
Erie	31½	South. Ry. pf.	95⅜
Gen. Electric	169½	Sugar	131½
Ill. Central	128½	Texas Pacific	31¼
Lackawanna	285½	Union Pacific	97½
Louis. & Nash.	122¾	U. S. Steel	17⅜
Manhattan	153½	U. S. Steel pf.	67⅞
Metropolitan	121¾	West. Union	91½
Missouri Pac.	97⅜		

New York Markets.

FLOUR—Firm, but unsettled; Minnesota patents, $@6.50; winter straights, $5.10@5.40; winter extras, $3.45@4.10; winter patents, $5.25@5.50.

WHEAT—Opened firm on cold weather news and covering, but shortly broke under the lower cables, liberal world's shipments and heavy northwest receipts. Later the market rallied in sympathy with corn; December, $1.12@1.12⅝; May, $1.11⅜@1.12¼.

TALLOW—Steady; city, 4¼c.; country, 4¼@4¾c.

HAY—Dull; shipping, 67½c.; good to choice, 85c.

POTATOES—Firm; Long Island, $1.50@1.75; Jersey and southern, $1.30@1.60; Jersey sweets, $2@2.25.

STRAW—Weak; long rye, 80@90c.

BEANS—Steady; marrow, $2.80; medium, $1.90@1.95; pea, $1.75@1.77½; red kidney, $3.

WOOL—Firm; domestic fleece, 32@35c.

HOPS—Firm; state, common to choice, 1904, 29@30c.; 1903, 27@35c.; olds, 10c.; Pacific coast, 1904, 27@32c.; 1903, 26@31c.; olds, 10@15c.

BUTTER—Fair demand; extra western creamery, 19½c.; nearby prints, 21c.

EGGS—Firm and ½c. higher; nearby firsts, 21½c.; western firsts, 22c.

CHEESE—Firm and in good demand; New York full creams, fancy, 9½@9¾c.; New York full creams, choice, 9@9¼c.; New York full creams, fair to good, 8¼@8¾c.

LIVE POULTRY—Nominal; fowls, 13½@15c.; old roosters, 10c.; spring chickens, 14@15c.; ducks, 12@13c.

DRESSED POULTRY—Steady; fowls, choice fresh killed, 14¼c.; do., fair to good, 13¼@14c.; old roosters, 10c.; nearby broilers, choice, 16@18c.; do., fair to good, 14@15c.; western do., choice, 16c.; do., fair to good, 12@15c.

Live Stock Markets.

CATTLE—Heavy supply; market slow; choice, $5.50@5.65; prime, $5.30@5.40; fair, $3.25@3.75; veal calves, $7@7.50.

HOGS—Receipts light; market active; prime, heavy, $5.30@5.35; mediums and heavy Yorkers, $5.40@5.45; light Yorkers, $5.30@5.30; pigs, $5.15@6; roughs, $4@4.40.

SHEEP AND LAMBS—Supply 25 loads; market slow; prime wethers, $4.35@4.50; common sheep, $1.50@2; spring lambs, $3@6.

PAINTERS AND DECORATORS.

We call your attention to our fine display of

New Wallpapers.

We can't describe the patterns, but they are new, striking and effective, and with our large assortment we are sure to please.

Paints, Oils and Varnishes

WOOLSTON & BUCKLE,
145 North Avenue.

APPEARANCE COUNTS

when you want to sell or rent your property. Is your house attractively painted, decorated and papered? You can depend on us always for superior work in this line.

Convincingly Low Prices.

JAS. C. HANSEN.
141 East Front St.

G. A. Woolsey's Standard Paint.
The Best Ready-Mixed Paint in the Market.
—FOR SALE BY—
J. M. CAHART,
PAINTER AND DECORATOR.
DEALER IN
Paints, Oils, Glass, Wallpaper, Etc.
Painting, Papering and Decorating. Estimates on application.
201 Park Ave., Cor. Second St.

I. N. WYCKOFF.
PAINTER and DECORATOR,
556 West Front Street.
Papering a specialty. First-class work my motto. Glass furnished and Glazing done.
TELEPHONE 292-L.

1904
WALL PAPERS.
Imported and American Goods.
C. CONOVER & CO.,
Decorators, Painters & Paperhangers, Window and Plate Glass.
115 Elmwood Place. 'Phone 226-J.

DRUGGISTS.

PRESCRIPTIONS
Called for and Medicines Delivered.
Telephone, write or call at any time. Let us know what drug store goods you need, and we'll send them right out, without extra charge.
Powers' Somerset Pharmacy.
45 Somerset St. Tel. 161

MILLER'S
VEGETABLE BLOOD PURIFIER
combines the best Tonic and Blood Purifying Remedies of the Vegetable Kingdom. Such as Sarsaparilla, Clover Tops, Golden Seal, Turkey Corn, Sassafras, Burdock and Mandrake. Contains no mercury.
DUDLEY S. MILLER, Druggist,
Park Ave. and Fourth St.

Seasonable Goods at Nagle's
Nagle's Egg Emulsion of Cod Liver Oil, Extract of Malt, Beef, Wine and Iron.
Blands Iron Pills.
Nagle's Blood Purifier and Sarsaparilla, just the medicine for building one up.
Moth Balls, Camphor, etc.
C. M. NAGLE,
Telephone 477 r. Front and Grove Sts.

Hodges Pharmacy.
Reliable goods in all Departments.
Agency for Belle Mead Sweets.
Tel. 210 A. Y.M.C.A. Building.

LIPPINCOTT'S
MONTHLY MAGAZINE
A FAMILY LIBRARY
The Best in Current Literature
12 COMPLETE NOVELS YEARLY
MANY SHORT STORIES AND PAPERS ON TIMELY TOPICS
$2.50 PER YEAR; 25 CTS. A COPY
NO CONTINUED STORIES
EVERY NUMBER COMPLETE IN ITSELF

J. C. POPE & CO.,
INSURANCE AGENTS.
110 E. Front St., Plainfield, N. J.

L. Moraller & Son,
Watchmakers and Jewelers.
WATCHES, CLOCKS & JEWELRY.
Fine Watch and Clock Repairing a Specialty.
219 Park Ave., Plainfield, N. J.

Amos H. Van Horn, Ltd.
See Our Fall Furniture!
CARPETS, BEDDING, ETC.—
a display running into 5 acres floor space — bigger, better, brighter, lower priced than any other anywhere! We know! Welcome any day, to look or to buy!!

$28 Bedroom Suits, 'Tis of solid oak, fancy shape French plate mirror. 18.00
$35. Parlor Suit, Of five pieces, cherry frame, damask coverings. 27.49
$14. Oak Dressers, Has large drawers and French plate mirror. 9.88
$13. Extension Table, Of golden oak elegant finish—heavy build. 8.98
$7. Enameled Bed, Brass rails head and foot, brass mounts and centre ornaments. 5.25
$1.25 Dining Chairs, Good high spindle back—brace arms. 98c
$4. Parlor Rocker at Has spindle back, saddle seat—a beauty! 2.98
$20. Sideboards, Has French Plate Mirror, lots of closet room. 15.98
$4. Parlor Tables, Of cherry, large top, one shelf. 2.98
$8. Velour Couches Fine steel springs, rich and heavy fringe 5.98

Carpets—Autumn's Weaves.

Ingrains	35c.	40c,	50c yd.
Brussels	57c,	65c,	75c yd.
Velvets	89c,	98c,	1.15 yd.
Axminsters	87c.	98c,	1.25 yd.

"The Portland Range" Only Sold Here!
The world's best range has every help to good cooking. Nearly 15,000 in steady use.
25 other guaranteed makes of Ranges in addition to the 'Portland.'

We're only house in town carrying complete line of stove repairs for all the stores we sell!

AMOS H. VAN HORN, Ltd.
Be sure you see "No. 73" and first name "AMOS" before entering our store.
ACCOUNTS OPENED—EASY PAYMENTS
73 MARKET ST., NEWARK, N. J.
Near Plane St., West of Broad St.
All trolleys transfer to our door.

HENRY MEHRTENS,
The Manufacturing Confectioner.
Pure Home-made Candies, Chocolates and Bon Bons fresh daily. Cold Drinks of all kinds. Crushed Fruits. Ice Cream and Water Ices.
Orders delivered promptly.
Telephone. 131 East Front St.

JOHN J. LEAHY,
PLUMBING AND HEATING.
Sewer and Water Connections.
First-Class Work at Reasonable Figures.
302 Richmond St., near Third.

M. ARMSTRONG,
Plumbing and Tinning.
330 Park Ave., Plainfield, N. J.
TELEPHONE 232.

McCULLOUGH'S
STEAM MILL,
21 Steiner Place, North Plainfield, N. J.
R. H. McCULLOUGH, Prop.
Sash, Blinds, Doors, Mouldings, Scroll Sawing, Turning, etc. Estimates cheerfully furnished.

A. H. ENANDER,
Sanitary Plumbing, Gas Fitting, Steam and Hot Water Heating.
Contractor for Sewer Connections.
210 Park Avenue.

Allen B. Laing,
Electrician
Tel. 333-J. 134 North Ave.

WILLIAM H. POPE,
ELECTRICIAN.
All kinds of Electrical work done at reasonable prices.
116 North Avenue.

LIEFKE & LAING,
Insurance and Real Estate
No. 146 Park Avenue.
Real Estate Appraised. Properties Sold and Rented. Loans Negotiated.

TenEyck & Harris,
—DEALERS IN—
LEHIGH VALLEY COAL.
Office 121 Watchung Avenue, Branch Office Frank Rowley's Drug Store, 218 W. Front st.
TELEPHONE 28-F.

PRESS WANT ADS PAY

William Hand & Sons
MOVING VANS and STORAGE WAREHOUSE for Furniture, Pianos, etc.
136 E. 2nd St., Plainfield, N. J.
Telephone 172a.
TRUCKMEN AND RIGGERS.
All work will receive prompt attention.

W. W. WARNOCK,
THE BAKER,
144 West Front St.,
COMPTON'S OLD STAND.
Bread, Cakes, Pies, Etc.
Made of the best Materials.
Early Morning Delivery.
ICE CREAM A SPECIALTY.

REAL ESTATE AND INSURANCE.
MONEY TO LOAN.
197 North Avenue.
William D. Thickstun, John P. Emmons.
Telephone 601.

JOHN JOHNSTON.
All the best grades of
COAL.
929 South Ave. 'Phone 193.

ALEX. LUSARDI.
Foreign and Domestic Fruits, Choice Confectionery, Nuts, Cigars, etc.
211 W. Front St., Plainfield, N. J.

E. B. MAYNARD.
New Shop, New Furniture, Best Service.
Tonsorial Artist.
Also choice Cigars.
141 North Ave., Plainfield, N. J.

HENRY J. WIERENGA,
Expressman and Truckman.
All kinds of Express and Trucking business promptly attended to.
Leave your orders at store of Joseph Sattels, Pianos and Organs, No. 108 North Avenue, and the same will receive immediate attention.

TRY
DOBBINS'
NICKEL YARA CIGARS.
208 Park Ave., Plainfield, N. J.

MONKEY HAS A LIVELY DAY

After Causing Fire Alarm in New York He Is Arrested and Then Pays His Own Fine.

A tow-headed, distorted-limbed, garrulous monkey owned by Guiseppi Degitio, not only caused a section of the New York fire department to rush pell mell through the streets, scared a French maid and a Swedish ditto into fits and roused the volcanic ire of an Irish policeman, but then had himself and his owner arrested on a charge of disorderly conduct.

To cap the climax of Jocko's glory, he produced the money required to make up the two dollars fine imposed on his owner in the West side police court.

It was this way. Jocko, pursuing the fleesome penny, scaled the walls of a

MR. LYNCH WAS ANNOYED.

house at Riverside drive and One Hundred and Eighth street, upsetting rubber plants and other alleged floral delicacies, one of which descended on the dome of thought of Thomas K. Lynch, a policeman. Mr. Lynch was annoyed. He said so in picturesque language, and after failing to capture the monkey, which scared occupants of the house, the policeman summoned a hook and ladder, which got the festive simian.

The magistrate fined the music manufacturer two dollars. Giuseppi excavated through his pockets and got $1.99. In despair he said something to the monkey, who solemnly produced one cent from his little pocket. Then the two walked out.

SWALLOWED HER HAIR.

A Connecticut Damsel Has an Exciting Time with a Gander.

Nineteen-year-old Rachel Hastings, of South Prospect, came to Waterbury, Conn., with her father and a load of berries and a fine gander imprisoned in a slatted crate tied on to the back of their light wagon.

On the way to town they encountered some boys engaged in killing a blacksnake six feet two inches long. The snake died hard and Farmer Hastings, Miss Rachel and Dobbin all got excited.

Possibly the gander too shared in the excitement, for after it was all over and Farmer Hastings had descended from the wagon at Saxe's greenhouse and Miss Rachel was leaning back in the wagon seat, recovering from the experience, the gander seems to have mistaken her long tress of hair for the defunct snake. Suddenly he thrust his long neck from the crate and, seizing the braid, began to swal-

GANDER SEIZED RACHEL'S BRAID.

low Miss Rachel's back hair with a gurgle of satisfaction.

The girl screamed in fright; Dobbin leaped in terror, turned and ran; the wagon upset, and the young woman was thrown out down an embankment. No serious damage was done. Miss Rachel's braid is still intact and the gander is reported to be doing as well as could be expected.

Doggie's Sympathy Rejected.

A little girl in Iola, Kan., was ill of the measles. Her dog was in great distress because he could not go to her, and one day he was admitted to the bedchamber. Putting his forefeet on the bed, he madly wagged his tail and beamed gladness from every feature. Looking at him a moment, the little girl said, angrily: "Oh, you needn't grin; your turn will come next."

Woman Gravedigger Dead.

England's only female gravedigger, Mrs. Elizabeth Geese, died recently at Lewes, at the age of 76. On the death of her husband, in 1879, she was appointed to fill his place as gravedigger in the Lewes cemetery, and since then performed the duties.

Women Gossips

The "Ripper Brigade" and Its Baleful Work

"THE Lord deliver me from women who gossip," sighed the bachelor wearily. "There goes the 'ripper brigade,'" he added as the local embroidery circle settled itself on a nearby piazza.

"What do you know about gossips?" asked the spinster.

"Umph! What do I know? Why, my dear young woman, wasn't I the only elegible and good looking bachelor (though I say it that shouldn't) at a summer resort hotel last season, and don't I know to my cost that no presidential candidate ever was subjected to more relentless espionage or more caustic criticism? There were half a dozen young women in the place, and, by Jove, if I spoke to one more than to the other it was the main subject of conversation all that day. They had me married and unmarried a dozen times that season, and finally the whole place nearly cut me dead because I chose to depart without having proposed to any of the matrimonial candidates they had forced upon me. To do the girls justice they didn't have anything to do with that part of it. It was a hatched up plot on the part of the idle old women who sat forever ripping and putting in embroidery stitches on the piazza."

"Well," put in the spinster, "as to gossip itself there are many reasons why it is indulged in. First and foremost, it is the chief conversation of those whose minds are so empty or of those who are so stupid or poorly educated that they can't talk of anything except personalities. It stands to reason that when a woman is neither interested in politics, current events or literature she must talk about something, and then the doings of her neighbors assume an importance they wouldn't have otherwise. And then there's the cruel gossip of envy by

SHE FELT THAT SHE WAS BEING WATCHED.

people who are left out of an entertainment or a good time, and who proceed to get even by saying nasty things. It isn't always a case of voluntarily 'getting even;' sometimes it is unconsciously done. They simply talk because, unbeknown to themselves, they are suffering from a nice little attack of the green eyed monster. The Lord save me from another species of the genus gossip—the fond and doting mother who contrasts every other girl with her beloved offspring."

"What I want to know is this," said the bachelor. "Are women wantonly cruel or don't they realize the pain they cause and the tremendous after effects of even the slightest bit of gossip? For instance, at a dance I attended a very pretty girl, a stranger, made the hit of the evening and threw in the shade even the daughters of the hostess. The women watched her with glowering looks as she danced on all unconscious of their enmity, but they couldn't do anything. Suddenly their opportunity arrived. In the last dance the girl held up the folds of her heavy train too high, and about two inches of pretty stocking were to be seen. Immediately the most fearful gossip began. She had done it expressly! It was by bold maneuvers such as this that she attracted the attention of men. The next morning she sat alone on the piazza and tried to read a book, but she felt most uncomfortably that she was being watched and talked about. By noon every one in the place heard about it; by evening lorgnettes were being leveled at her. She herself never guessed a word of the truth until that time when a blunt and well meaning person told her the whole thing. She was so shocked that she spent the entire night crying her eyes out, and she packed her things and left the following morning. So much for woman's charity to woman."

"And men never gossip. No?" remarked the spinster softly.

"Of course not. They wouldn't be bothered—oh, by Jove! Say, Miss Singleone, do look! There goes old Jack Fourflush! He's the funniest chap belongs to our poker club, and the fellows say that he"—

But the spinster was listening with a rather sarcastic smile on her lips.

MAUD ROBINSON.

CHINAMAN GOT LEFT.

SICK MAN SENDS HIS MONEY TO JOHN'S LAUNDRY.

Treasure Recovered by a Devoted Friend—Chink May Be Wily, But in This Case He Surely Lacked Initiative.

Templeton is an unpretentious clerk in a downtown Chicago store. In Dearborn avenue, north of Superior street, he has an ordinarily small, gloomy, chilly back room to which he goes when he has to. Likewise he leaves it as soon as he can and on the least provocation. Necessarily he moved at once last week when it was decided that he must be operated upon for appendicitis.

The north side hospital room was a revelation to him—so light, and airy, and clean, and at the same time warm—that the suffering from the disease and from the operation made it all seem like a rest cure from a mere brain fag.

The boys were exceptionally solicitous—as were some of their sisters—and at all times there were dainties or flowers at the side of his bed. Ross, a chum who lived only four squares from the hospital, was in every evening, and sometimes in the morning before starting downtown. On one of these mornings near the last of the week Ross called and found that Templeton had some laundry work which he wished left at the Chinese laundry under a store front in Clark street. Ross made it up into a bundle, covering the smaller articles with a big white night shirt, into which he rolled and tied them with the sleeves in true Chinese fashion.

"I'll throw them down to John as I go by the place," said Ross, tying a final knot in the string around the newspaper wrapper.

But, as a matter of fact, says the Chicago Tribune, Ross did not give to the bundle the airy, fairy toss that he may have had in mind at the hospital. The fact was both front doors were shut, and at the foot of the flight of steps were about five inches of water accumulated from a choked gutter. Ross walked down carefully and knocked, when, after a moment, Jonn, with a heavy face and vacant stare,

TEN DOLLARS IN THE WASH.

swashed one of the doors open and took the bundle, without a word or gesture.

Ross was busy enough about 11 o'clock that morning when a call came from the telephone, announcing that Templeton wanted to talk with him. The talk was by proxy, however.

"Mr. Temple wishes you would hurry over to that Chinese place and get the bundle you left there this morning," called the voice of Templeton's nurse. "He forgot when he gave the things to you, and there's a $10 bill in the pocket of the night shirt. Won't you please hurry over after it?"

Ross had to tell her that he would, but he had some difficulty in getting started owing to the red tape of the office needed in getting out nearly an hour ahead of time. When he got to the shop, however, there were the same closed doors, the same silence within, an increase of two inches in the depth of water outside, and an increasing noise in the sloshing door as it swung again in response to Ross' rattling of the latch.

"Let me look at Mr. Templeton's bundle I left this morning," said Ross, keeping an even tone.

"Mis' Tem'pum'n's bun'—hey?" queried the celestial, with a face that was as obscure as a moon in eclipse.

John stepped into deeper water behind the counter and, looking over a row of shelves overhead, reached up and pulled down the identical bundle to which Ross had applied paper and string five hours before. But Ross was suspicious and he thought he saw evidences of an untying of his old knot as he looked.

The Chinese had only the stupidest of bored, sodden, unreadable faces as Ross glanced up at him and went for the knot. Carefully he unrolled the shirt until the pocket was under his hand, when with a nervous movement he reached into it and brought out the $10 bill with an ease that a prestidigitator might envy on any stage!

"And to tell that story anywhere," insists Ross, "always brings out the most unsympathetic comments I ever heard."

"They ought to have been glad to know that Templeton got his money back," is the usual remark in return for this.

At which Ross glares back:

"You're another! I wouldn't look at the change that came over that Chinaman's face again for two ten dollar bills."

GET SIGNAL CODES MIXED.

Mistakes Made by Inexperienced Yachtsmen When Communicating with Flags.

Each yacht club has its own code of signals. They are used at regattas and during the cruises chiefly. Sometimes when used on other occasions funny mistakes arise, says the New York Sun.

Some time ago the fleet of the Larchmont Yacht club was cruising to New London and the schooner Fleetwing managed to get ashore on a shoal spot. The steamer Barracouta hove in sight, and its owner, thinking he might help the Fleetwing by taking a line and trying to pull her off, hoisted two flags, which, according to the Larchmont code, meant: "Can I be of assistance?"

Those on the stranded schooner looked at the signals, read them, and turned to the code book to see what they meant. The owner of the Barracouta, who had so kindly offered his help, was watching for an answer, and he was surprised to see Mr. De La Mar, who owned the Fleetwing, suddenly slam the code book on the deck, and pace up and down in an excited manner.

Wondering what could have made him so angry, those of the Barracouta looked to see if the signal had been correctly made. The Larchmont code had been used, and it was found to be correct, but somebody suggested that perhaps those on the Fleetwing had taken the International code. The letters, according to the International code, meant "Good holding ground," and the anger of Mr. De La Mar was easily explained.

When the yachts are cruising in squadron it is customary when the owner of a vessel wishes to leave the fleet to ask permission of the commodore, and the fleet captain, who has charge of the signaling, answers the request. On one of the cruises there was a fleet captain who was very careful that all signals should be couched in the most polite language, and he did not like the abruptness of the signal code.

The signal asking for leave of absence at that time was the letter F. This was set on a small sloop, and two answers could have been made to it at that time. The letter C, which meant "Yes," or the letter J, which means "Leave of absence is granted," could have been hoisted, but that fleet captain, wishing to be more formal, set the letters C. J together, figuring that they would mean: "Yes, leave of absence is granted."

C J, according to the code, meant: "Am in distress and need assistance," and as soon as it was set all the yachts in the fleet launched their small boats and pulled over to the flagship to find out what was the matter, and the fleet captain was kept busy ordering up cold bottles.

The Larchmont Yacht club in its code has a signal which means "Come on board and have a drink." It was set once. That was when the late Caldwell H. Colt was commodore, and the flagship, the famous old schooner Dauntless, was not large enough to hold the crowd that put out from shore and from other yachts near by.

Not long ago a yachtsman was starting on a trip across the ocean in one of the big liners, and a friend of his went down the bay in his yacht to give him a good send-off. When near the Hook the yacht set the letters F Z, which, according to the New York Yacht club code, mean: "I wish you a pleasant voyage."

The yachtsman on the steamer did not have a club book with him, and he asked one of the officers to read the signal for him. The letters were easily made out, and the officer naturally thought that the international code had been used. In that code the signal meant: "Heavy weather coming, look sharp." It was hardly a pleasant send-off to give one just starting across the Atlantic.

DARKY AND THE "DOUGH."

Had a Pile of Money Coming But Three Dollars Was All He Wanted.

"There was a darky living in Eufala," says Representative Clayton, of Alabama, according to the New York Herald, "who was so fortunate as to net the sum of $4,000 by reason of the sale of some property that had been left him. Payment was made by certified check, which the Eufala man immediately presented at the local bank, saying that he would like to 'have de cash.'

"The teller suggested that the wiser plan would be to deposit the check and he added that the bank would pay three per cent. thereon, but the darky was obstinate and demanded the cash.

"Without further argument the teller asked the colored man how he would have it, remarking at the same time that as the amount was a large one he supposed the darky would like it in fifties or in hundreds.

"'Deed I doan' want no fifty or no hundred dollar bills,' exclaimed the colored man, indignantly. 'How's I gunner git 'em changed? No, sah, I wants mah money in five dollar bills'

"Whereupon the teller piled up eight packages of five dollar bills in front of the darky, whose eyes began to shine with astonishment.

"'What's all dat, boss?' queried he.

"'That represents $4,000,' replied the teller.

"'Sho! you doan' tell me,' exclaimed the negro. Then after a moment's pause he added:

"'All dat heh! Well, boss, gimme three dollars of dat ter blow myself wif an' keep de rest till I calls for it!'"

Our Trade with Canada.

The United States bought from Canada in 1903 $412,268,563 worth.

An Ideal Location

Rosedale and Linden Park Cemeteries

LARGEST IN THE STATE

LINDEN, N. J.

Beautiful and Accessible

2 Miles from Elizabeth, 7 Miles from Newark,

14 MILES FROM NEW YORK

On Main Line Pennsylvania Railroad

Why Lots in these Cemeteries commend themselves to Heads of Families and Investors

BECAUSE of the $1,000,000 Trust Fund provided for by the Trustees in each Cemetery, the income from which will keep the properties perpetually beautiful at NO EXPENSE TO LOT OWNERS.

BECAUSE such a guarantee, not found in any other cemetery, assures lot owners that the grounds WILL BE MAINTAINED PERMANENTLY AS BEAUTIFUL PARKS AFTER THE INCOME FROM THE SALE OF LOTS HAS BEEN EXHAUSTED.

LOTS SHOULD BE PURCHASED NOW

BECAUSE MORE ADVANTAGES ARE OFFERED TO LOT BUYERS in a new Modern Park Cemetery than in those established many years and, in most cases, no provision made for perpetual care without extra expense to lot owners. THERE ARE A GREATER NUMBER OF IDEAL LOCATIONS TO SELECT FROM, PRICES OF LOTS ARE ALWAYS LOWER AND TERMS MORE ADVANTAGEOUS.

BECAUSE life is most uncertain and EVERY ONE SHOULD ANTICIPATE THE INEVITABLE BY MAKING A CHOICE NOW OF A FINAL RESTING PLACE.

LOTS WILL PROVE A GOOD INVESTMENT

BECAUSE they are sure to increase in value and can be purchased NOW at the INITIAL, or LOWEST PRICE and upon the most ADVANTAGEOUS TERMS.

BECAUSE the properties are ACCESSIBLE TO 4,000,000 PEOPLE, and considering the RAPID GROWTH OF GREATER NEW YORK and its TRIBUTARY CITIES and TOWNS, it is only a question of a SHORT TIME when LOTS in ROSEDALE and LINDEN PARK will EQUAL IN VALUE those of our MOST NOTED cemeteries.

FOR INFORMATION concerning lots in these beautiful Park Cemeteries, and FREE transportation to prospective lot buyers, apply at once to any LEADING UNDERTAKER or offices of the Associations:

Linden Lodge, Linden, N. J.
87 Broad Street, Elizabeth, N. J.
Prudential Building, Newark, N. J.
768 Bergen Avenue, Jersey City, N. J.
10 West 234 Street, New York City.

50 YEARS' EXPERIENCE

PATENTS

TRADE MARKS
DESIGNS
COPYRIGHTS &C.

Anyone sending a sketch and description may quickly ascertain our opinion free whether an invention is probably patentable. Communications strictly confidential. Handbook on Patents sent free. Oldest agency for securing patents.

Patents taken through Munn & Co. receive special notice, without charge, in the

Scientific American.

A handsomely illustrated weekly. Largest circulation of any scientific journal. Terms, $3 a year; four months, $1. Sold by all newsdealers.

MUNN & Co. 361 Broadway, New York
Branch Office, 625 F St., Washington, D. C.

CESSPOOLS AND GARBAGE.

MRS. JOHN BROWN

Successor to

JOHN BURKE and JONES & CO.

Cesspools and Vaults Cleaned

From $3.00 Upwards.

Satisfaction guaranteed. Don't give your order until you consult me. Estimates cheerfully given. Leave orders at J. T. Vail's, North Avenue. Postoffice box 718

FRANK BURKE, Manager.

GARBAGE REMOVED

Walter M. Ingraham.

TERMS MODERATE.

Address P. O. Box 635, City

Best Lehigh COAL.

Order now and save money.

KEELY COAL CO.

725 South Ave. Telephone 152.

CHAS. E. VAIL,

103 PARK AVENUE,

Watches, Jewelry and Silverware.
Repairing in all its branches.

EYES EXAMINED FREE.

HERMAN HANSEN,

CARPENTER AND BUILDER,

Estimates Furnished.

269 Watchung Ave., Plainfield, N. J.
Tel. 454 R.

Plainfield Window Cleaning Co

Floors Oiled and Polished.
Furniture Packed for Shipping.

General House Cleaning a Specialty.

Frank DeHart, 402 E. Third St. Wm. A. Kline, 611 W. Third St.

TITUS H. LAURY,

Mason and Builder,

Office, 323 E. Front St.

Tile Setting, Mantel & Front work

PENNSYLVANIA RAILROAD.

The Standard Railroad of America.

PROTECTED THROUGHOUT BY THE ELECTRIC AUTOMATIC BLOCK SIGNAL SYSTEM.

On and After Sept. 12, 1904.

Trains will leave Elizabeth as follows:

† 2 28 a m—Main Line Express daily, with Pullman Vestibule Parlor Cars, for Pittsburg and Cleveland, Northern and Eastern Pennsylvania.

† 2 35 p m—Chicago and St. Louis Express, daily, for Nashville (via Cincinnati and Louisville), Indianapolis, Chicago and St. Louis; Dining Car.

† 6 42 p m—Western Express, daily, with Vestibule Sleeping Cars and Dining Car, for Pittsburg and Chicago.

† 8 07 p m—Pacific Express, daily, with Pullman Vestibule Sleeping Cars, for Pittsburg, Toledo and Chicago, daily, for Knoxville, via Shenandoah Valley Route, for Cleveland, except Saturday.

Seaboard Air Line Express, † 1 04 p m daily.

FOR BALTIMORE, WASHINGTON AND THE SOUTH—12 55, 2 28, 5 07, 10 00 a m, 1 04, 10 05 p m. On Sunday at 12 55, 5 07, 10 00 a m, 1 04 and 10 07 p m

FOR NEWARK AND NEW YORK—3 03, 4 57, 5 44, 6 12, 6 30, 6 48, 7 14, 7 25, 7 55, 7 56, 8 04, 8 07, 8 15, 8 30, 8 38, 9 03, 9 05, 9 17, 9 29, 9 45, 10 17, 10 47, 10 56, 11 08, 11 47 a m, 12 45, 1 04, 1 05, 2 20, 3 15, 3 32, 3 45, 4 41, 4 55, 5 32, 5 45, 6 00, 6 27, 6 42, 6 56, 7 07, 7 22, 7 54, 8 26, 8 54, 9 12, 9 45, 10 12, 10 47, 11 12, p m and 12 19 night. Sundays, 3 03, 4 57, 5 00, 5 54, 6 30, 7 30, 8 00, 9 00, 10 12, 10 57, 10 58 a m, 12 20, 12 45, 1 20, 2 20, 3 03, 3 54, 4 53, 5 00, 5 45, 7 02, 7 09, 7 32, 7 59, 8 30, 9 08, 9 45, 10 16, 11 46, p m and 12 13 night. For New York only, 7 48 a m, and 2 46 p m week days.

FOR TRENTON AND PHILADELPHIA—1 01, 6 45, 7 10 (Trenton only), 8 06, 8 38, 9 07, 9 38, 10 00, 11 40 a. m., 12 40, 1 04, 2 04, (Trenton only) 3 03, 6 42, 7 36, 7 44, 8 37, 10 08 p. m. Sundays, 1 01, 6 51, 9 07, 10 06, 10 40 a. m., 1 04, 5 03, 6 37, 7 44, 8 37, and 10 07 p. m.

FOR ATLANTIC CITY—Through Vestibuled Express Trains, Buffet Parlor Cars, Passenger Coach, and Combined Coach, 10 00 a. m. and 3 03 p. m., week-days. Express 1 01, 8 36 a m, 12 40 p m. Sundays, 1 01, and 8 38 (Through Vestibuled Train, Pullman Parlor, Dining and Smoking Cars and wide Vestibule Coaches) a. m.

FOR ATLANTIC CITY—Via Delaware River Bridge, 1 01 a m, 12 40 and 2 35 p m week days; 1 01 and 6 51 a. m. Sundays.

FOR CAPE MAY—Express, 1 01 night, daily.

FOR RAHWAY—1 01, 6 45, 6 48, 7 10, 8 06, 9 00, 9 07, 9 45, 11 14, 11 40 a. m., 1 22, 2 04, 3 11, 3 49, 4 36, 4 50, 5 00, 5 30, 5 38, 6 07, 6 30, 6 03, 6 12, 6 22, 6 45, 6 51, 7 05, 7 19, 7 44, 8 12, 8 52, 9 54, 10 07, 11 07 p. m. and 12 50 night. week-days. Sundays, 1 01, 6 51, 9 07, 10 06, 10 40 and 11 44 a. m., 12 42, 1 04, 2 07, 2 35, 4 55, 5 19, 5 40, 5 58, 7 05, 7 27, 7 44, 8 14, 8 47, 9 12, 10 15, 11 00 and 11 46 p. m.

FOR NEW BRUNSWICK—1 01, 6 45, 7 10, 8 06, 9 07, 11 40 a. m., 12 40, 1 43 (Saturdays only), 3 04, † 4 36, 4 55, 5 00, 5 30, 5 38, 6 07, 6 30, 7 12, 7 44, 8 12, 8 52, 9 54, 10 07, 11 07 p. m. and 12 50 night, week-days. Sundays, 1 01, 6 51, 9 07, 10 06, 10 40 and 11 44 a. m., 12 42, 1 04, 2 07, 2 35, 4 55, 5 19, 5 40, 5 58, 7 05, 7 27, 7 44, 8 14, 8 47, 9 12, 10 15, 11 00 and 11 46 p. m.

FOR WOODBRIDGE AND PERTH AMBOY—6 40, 9 46, 11 14, a m, 1 05, 3 11, 4 55, 6 07, 6 32, 7 19, 9 54 p m, and 12 00 night, week-days. Sundays, 10 28, 11 44 a m, 5 40 and 10 15 p m.

FOR EAST MILLSTONE—7 10 a m, 12 40 and 5 16 p m week-days.

FOR LAMBERTVILLE, PHILLIPSBURG, MANUNKA CHUNK AND STROUDSBURG, VIA TRENTON—8 28, 10 35 a m, 12 40 (Saturdays only), 3 04 and 6 42 p m, week days, 8 51 a m and 6 45 p m Sunday.

FOR FLEMINGTON—10 35 a m and 3 04 p m.

FOR JAMESBURG VIA MONMOUTH JUNCTION—7 10 a m, 2 04, 4 55 p m week-days.

FOR FREEHOLD VIA MONMOUTH JUNCTION—7 10, 8 06, 11 40 a m, 4 36 p m week-days. 9 07 a m Sundays.

FOR LONG BRANCH, ASBURY PARK, OCEAN GROVE, AND POINTS ON NEW YORK AND LONG BRANCH R. R., 9 35, a m, 1 03, 3 03, 5 42 and 7 36 p m week-days. Sundays, 10 35 a m, and 5 42 p m. Stop at North Asbury Park for Asbury Park and Ocean Grove on Sundays.

FOR BROOKLYN, N. Y.—All through trains connect at Jersey City with boats of Pennsylvania Annex, affording direct transfer to and from Fulton street, avoiding double ferriage and journey across New York City.

LEAVE NEW YORK FOR ELIZABETH—From West Twenty-third Street Station, 6 05, 6 35, 7 35, 8 10, 8 55, 8 55, 10 25, 10 55, 11 05 a m, 12 25, 1 25, 2 25, 3 05, 3 55, 4 25, 4 55, 5 10, 5 35, 5 40, 5 55, 6 10, 6 25, 6 55, 7 25, 8 10, 8 55, 9 25, 9 55, 10 55, 11 45 and 12 10 night. Sundays—8 05, 7 55, 8 25, 8 55, 9 25, 9 55, 10 25, 10 55, 11 55 a m, 12 55, 1 55, 2 40, 3 55, 4 25, 4 55, 5 10, 5 40, 6 05, 7 25, 7 55, 8 25, 9 25, 9 55, 10 55 p m, and 12 10 night.

"†" Stops on notice to Agent or on signal. For time from Desbrosses and Cortlandt streets consult local time-tables to be procured from agents.

W. W. ATTERBURY, Gen'l M'g'r. J. R. WOOD, Pass. Traffic M'g'r.

GEO. W. BOYD, General Passenger Agent.

HOTELS.

HOTEL WALDORF,

EAST FRONT STREET.

HENRY WINDHAM, Prop.

Gottfried Kruger's Extra Beer on draught. Imported Wines, Liquors and Cigars. Hotel accomodations and private dining room.

Hotel Kensington,

(Licensed)

J. H. STAATS, Prop.,

107, 109, 111 North Avenue.

Everything New and Up to Date. An Inspection Solicited

JOHN WIRTH

Successor to Henry Liefke

Bakery and Confectionery 201-203 W. Front St

Telephone No. 723
All orders delivered at short notice.

EXPERT WATCH REPAIRING At DOANE'S, 118 PARK AVE.

LAING MACHINE-AUTO REPAIR COMPANY,

416 Sycamore Street, Plainfield, N. J.

Office—134 North Avenue.
Telephone 333-J

GREAT BARGAIN SALE OF

Bicycles, Bicycle Sundries, Pianos, Musical Instruments, Sheet Music. Guns and Ammunition.

S. W. Frucht, 224 W. Front St.

SPECIAL LOW PRICES

For all Summer Dresses. Linen Suits a Specialty.

S. Hirsh, - 432 Watchung Ave

Reading System

New Jersey Central.

Stations in New York foot of Liberty, and South Ferry, Whitehall Streets.

Time Table Corrected to Sept. 18, 1904.

For New York—5 17, 6 02, 6 20, 6 28, 6 37, 7 05, 7 25, 7 37, 7 45, 7 55, 8 00, 8 05, 8 11, 8 20, 8 30, 8 40, 8 45, 9 00, 9 30, 10 00, 10 30, 11 00, 11 30 a. m., 12 00, 12 30, 1 00, 1 30, 2 00, 2 30, 3 00, 3 30, 4 00, 4 30, 4 47, 5 02, 5 20, 5 30, 5 38, 5 45, 6 00, 6 15, 6 30, 6 45, 7 00, 7 15, 7 30, 7 45, 8 00, 8 30, 9 00, 9 30, 10 00, 10 30, 11 00 p. m. Sunday—5 17, 5 37, 6 05, 7 45, 8 00, 8 30, 9 00, 9 30, 10 00, 10 30, 11 00 a. m., 12 00, 12 30, 1 00, 1 30, 2 00, 2 30, 3 00, 3 30, 4 00, 4 30, 5 00, 5 30, 6 00, 6 30, 7 00, 7 30, 8 00, 8 30, 9 00, 9 30, 10 00, 10 30, 11 00 p. m.

For Newark—5 28, 6 20, 7 05, 6 37, 7 05, 7 25, 7 45, 8 11, 8 26, 8 56, 9 26, 9 56, 11 00 a. m., 1 26, 1 56, 2 26, 2 56, 3 26, 3 56, 4 26, 4 47, 5 02, 5 20, 5 30, 5 38, 5 45, 6 00, 6 15, 6 30, 6 45, 7 00, 7 15, 7 30, 7 45, 8 00, 8 30, 9 00, 9 30, 10 00, 10 30, 11 00 p. m. Sunday—7 45, 8 00, 8 30, 9 00, 9 30, 10 00, 10 30, 11 00 a. m., 12 00, 12 30, 1 00, 1 30, 2 00, 2 30, 3 00, 3 30, 4 00, 4 30, 5 00, 5 30, 6 00, 6 30, 7 00, 7 30, 8 00, 8 30, 9 00, 9 30, 10 00, 10 30, 11 00 p. m.

For Somerville—5 28, 7 25, 8 11, 9 26, 9 56, 11 00 a. m., 1 01, 2 06, 3 11, 3 56, 4 56, 5 20, 5 37, 6 04, 6 19, 6 43, 7 12, 7 32, 8 08, 8 32, 9 37, 10 32, 11 30 p. m., 12 30 night. Sunday—7 45, 9 26, 10 32, 11 30 a. m., 2 06, 3 40, 5 37, 6 26, 8 20, 10 15, 11 16, 11 30 p. m.

For Flemington—7 12, 11 00 a. m., 2 11, 5 10, 6 19 p. m. Sundays—8 40 a. m., 5 37 p. m.

For Phillipsburg and Easton—8 26, 9 31, 9 54 a. m., 1 01, 2 06, 3 11, 3 56, 4 56, 5 20, 5 37, 6 04, 6 19, 6 43, 7 12, 7 32, 8 08, 8 32, 9 37, 10 32, 11 30 p. m., 12 30 night. Sunday—7 45, 9 26, 10 32, 11 30 a. m., 2 06, 3 40, 5 37, 6 26, 8 20, 10 15, 11 16, 11 30 p. m.

For Bethlehem, Allentown and Manch Chunk—5 28, 9 54 a. m., 3 12, 5 20 p. m. Sundays—7 45 a. m., 5 05, 6 26 p. m.

For Wilkesbarre and Scranton—5 28, 9 54 a. m; 5 05 p. m. Sundays—8 05 a. m, 5 05 p. m.

For Long Branch and Ocean Grove, etc—8 11, 11 00 a. m., 1 13, 3 44, 4 13, 4 47, 6 22, 11 38 p. m. Sunday (except Ocean Grove)—8 39 a. m, 5 05, 6 12 p. m.

For Red Bank—8 11, 11 00, 1 13, 3 44, 4 13, 4 47, 11 38 p. m. Sundays—8 39 a. m, 5 05, 6 12 p. m.

For Lakewood and Atlantic City—(8 11 Lakewood only) 9 27 a. m, 1 13, 3 05, (3 44 p. m. Lakewood only). Sundays—8 39 a. m.

For Toms River and Beverly—8 11 a. m, 1 13, 3 44 p. m. Sundays—8 39 a. m.

For Philadelphia—5 17, 7 13, 7 44, 8 44, 8 51, 9 44, 10 44, 10 51, 11 44 a. m., 12 46, 1 01, 1 30, 2 45, 3 44, 4 45, 7 47, 8 21 p. m., 1 17 night. Sunday—5 17, 5 45, 9 55, 10 51 a. m., 2 45, 4 55, 5 47, 7 47, 9 07 p. m., 1 17 night.

For Reading and Harrisburg—5 17, 8 26, 9 04, (10 44, 11 44 Reading only), a m., 3 11, (5 45 through train), 7 17 night. Sundays—5 17 a m, 5 05, 6 56 p m, 1 17 night.

For Pottsville, Sunbury and Williamsport—5 17, 8 26, 9 04 a m, 3 11, 5 21 p m, 1 17 night.

For Baltimore and Washington—5 17, 8 51, 10 51 a m, 2 45, 4 45, 7 47 p m. Sundays 10 51 a m 5 45, 6 45 p m, 1 17 night.

"Change cars at Bound Brook.

W. G. BESLER, Vice Pres. & Gen. Mgr. C. M. BURT, Gen. Pass. Agt.

Lehigh Valley Railroad

Time Table in Effect Nov. 28, 1903.

LEAVE SOUTH PLAINFIELD, N. J.

8:28 a.m. daily (except Sunday) local to Manch Chunk.

8:52 a. m. daily for Easton, Wilkes-Barre, Rochester, Buffalo and principal intermediate stations, connects at Depew Junction for Niagara Falls and Suspension Bridge.

2:19 p. m. daily local for Easton, Manch Chunk, Hazleton, Pottsville and Shenandoah.

4:52 p. m. daily (except Sunday) "Wilkes-Barre and Scranton Express" Solid vestibule train to Wilkes-Barre, Through Parlor Car via D. & H. R. R. to Scranton and Carbondale.

6:21 p. m. daily (except Sunday) local to Easton.

8:40 p. m. daily solid vestibule train to Buffalo, Toronto and Chicago and principal intermediate stations except Rochester

FRANK BOWLEY, City Ticket Agent. 218 West Front Street, Plainfield, N. J Telephone 112-E.

Arrival and Departure of Mails.

PLAINFIELD POSTOFFICE.

Office opens 7 a. m., closes 7 p. m. On Saturday's close half hour later.

NEW YORK MAILS.

Arrive—7:30, 9:40, 11:30 a. m.; 2:30, 5:00 5:30 p. m.
Close—7:30, 9:30 a. m.; 1:00, 2:30, 4:30, 7:45 p. m.

SOMERVILLE AND EASTON.

Arrive—9:4 a. m.; 1:30, 2:15 and 7:00 p.m.
Close—7:30 a. m.; 1:45 and 4:00 p. m.

ELIZABETH—Direct.

Arrive—9:40 a. m.; 2:30 and 4:30 p. m.
Close—7:30 a. m.; 1:00, 2:30, 4:00 p. m.

PENNSYLVANIA—West of Easton.

Close 12:35 p. m.

NEWARK—Direct.

Arrive—9:40 a. m.; 2:30, 4:30 p. m.
Close—7:30, 9:30 a. m.; 1:00, 2:30 and 4:00 p. m.

PHILADELPHIA—Direct.

Arrive—7:30, 9:40, 11:30 a. m.; 2:30 and 7:00 p. m.
Close—7:15, 7:30, 9:30 a. m. 12:35, 4:00, 7:45 p. m.

Through fast mail for West and South close 4:30 and 7:15 p. m.

Through fast mail for East, close 1:00 and 7:15 p. m.

WATCHUNG, WARRENVILLE & GALLIA (Mt. Bethel)

Arrive—1:30 p. m. Close—9:00 a. m.

Watchung—Arrive 6:45 p. m. Close 5:30 p. m.

SUNDAY MAILS.

Office open from 9:30 to 10:30 a. m.
Mail closes at 6:15 p. m.

E. H. BIRD, P. M.

STONE AT BARTLE'S STONE YARD.

Yard: Corner Church and Second Streets.

Cut Stone, Building Stone—ALL KINDS.

FLAGGING AND CURB STONE.

Have some 18-inch and 2 and 3-ft. walk very cheap. Leave orders for your foundation and cesspool stone with us.

SMALLEY BROS.,

147 North Ave.

Butchers.

Everything usually found in a first-class market.

Roasting and Broiling Chickens a specialty.

Orders called for and delivered. Telephone 83-A.

H. EGGERDING,

122 Park Ave., Manufacturer of the celebrated

C. O. D. CIGAR.

The best 5c Cigar in the State, and made on the premises from the finest Havana. Clear Havana Cigars a specialty. A large assortment of the choicest brands of Domestic Cigars.

J. W. VAN SICKLE,

122 North Ave., Plainfield, N. J.

Fresh and Salted Meats.

Game in Season. Philadelphia Scrapple.

Orders called for and delivered promptly.

Telephone No. 465 J.

LADIES DESIRING—

Knife-Pleating or Pinking

done, will please leave their orders at No. 22 Duer Street, and it will receive prompt attention.

MRS. FORCE.

TRADES HIS GIRL FOR DOG

Arthur Fuller Takes Famous Coon Pointer and Lets Brother Marry Pretty Miss Ivy.

Wellington Fuller has married his brother Arthur's girl, and brother Arthur is now owner of Wellington's prize coon dog. Wellington says he has got the best and prettiest girl in Berkshire county, Mass., and brother Arthur says that if there is any dog in the county that can tree more coons than his new dog he'd like to know it.

Wellington and Arthur both became smitten with pretty Miss Ivy White, Walter White's daughter, last fall, and

"I'M GOING TO GIVE YOU SPORT."

they began "callin' regular." Arthur is 24 and his brother 26. Soon the big brother began to understand that the little brother was getting more smiles than he was, and the village folk told him he had better be spry. He might have settled it in a fight, but he chose diplomacy.

"Arthur, did ye ever see a coon dog that could ketch more coons than my Sport?"

Arthur admitted he hadn't.

"Arthur, Miss Ivy is a pretty girl, but I guess as how you have seen some one jest as pretty?"

Arthur thought maybe he had.

"Well, Arthur, there ain't another coon dog like Sport, and there may be another girl like Miss Ivy. I am going to give you Sport. He's your'n."

Arthur was delighted.

"And when you get Sport I want you to forget the way to Miss Ivy's house and let me do all the courting alone," said the big brother.

Arthur thought it over. Sport certainly was a good dog and Miss Ivy certainly was a fine girl—but there wasn't another dog like Sport.

"Being as I am only 24 and pretty young to get married, I guess I will take the coon dog, if ye really mean it," announced Arthur.

To show that he meant it Wellington and Miss Ivy White were married in the village church in New Boston, Mass. Arthur has bought a new gun and is impatient to get after the coons.

SWINDLER MET HIS MATCH

Sham Millionaire Is Victimized by a Cook Who "Had Been There Before."

The classical confidence trick has been neatly played on a would-be swindler by his intended victim. The latter, a cook on a transatlantic liner, had been done himself before, and was too old a bird to be caught again. He struck up an acquaintance with an engaging but obviously sham American millionaire in the train to Paris, confiding to him that he had 40,000 francs in his bag, and meant to amuse himself on the boulevards.

"Well, met, indeed," said the millionaire; "I have also made my pile, and

"YOU CAN LEAVE YOUR BAG HERE."

intend seeing the merry side of life in gay Paree." They started the evening with an expensive dinner, paid for by the American millionaire. At coffee the latter exclaimed. "Hullo, I have not any cigars; suppose you go and buy some. You can leave your bag here, where it will be quite safe. But, as you might be suspicious, here's my pocketbook. Keep it till you join me again."

As soon as the cook's back was turned the American millionaire of course bolted with the bag, but the latter only contained old newspapers and the cook's card, with the words: "I have been here before; you have met your match this time." In the would-be swindler's pocketbook was a sum of £24 in French notes, which the cook took to the police station, asking the officer to whom he told his tale with understandable relish to give the money to the poor.

Increase in Flour Exports.

The exports of flour from the United States last year were greater than ever before—about 20,000,000 barrels.

OBJECTS TO WEIGHT.

PRESIDENT THINKS HE IS GETTING A LITTLE TOO FAT.

Plays Tennis, Rows a Heavy Boat and Engages in Other Sports for the Purpose of Losing Some Surplus Tissue.

Washington (D. C.) Special.

President Roosevelt has troubles other than politics. He is getting—well, fat. Before, he was "portly," or "rather stout," but since he has passed the 200-pound mark it is nothing but fat. He weighs now 208 pounds, and the last 12 pounds he has put on worries him.

Try as hard as he can, he does not seem able to reduce himself. The president has put in some strenuous days in the last month at Oyster Bay, racing about the tennis court in the heat of the day in an effort to get himself down to weight. Horseback riding, upon which he has always depended, failed him. Now he puts in the most of the "weight-reducing" exercise at tennis. He knows he gets more real exercise out of that than he does in a 100-mile horseback ride.

The president's old Harvard chums have told him of many men who reduced their weight by playing handball. Tennis is the nearest approach to handball the president can get, as there is no handball court at either Oyster Bay or the white house in Washington.

The first thing the president did when he got back from Oyster Bay, after looking over the navy and seeing that the South American republics had paid their debts, was to have himself weighed.

The president approached the scales with the determination to know the worst. He had known that he was dangerously near the 200-pound mark, as some scales on which he had weighed would flutter, hesitate and slowly and steadily rise when the weight was advanced to that number on the balance arm.

Lightly the president stepped on the "official" scales and shoved the weight

PRESIDENT ROOSEVELT.
(Now Weighs 208 Pounds and Is Trying to Reduce Himself.)

to 200 pounds. The balance never even wavered.

"Been gaining some, Mr. President," suggested Secretary Loeb, while Dulaney, the president's personal attendant, looked anxious and worried.

"Try another notch," suggested Mr. Loeb, trying to look unconcerned.

Slowly the president topped the weight along by quarters and eighths until the scales registered 208 pounds and was at a perfect balance.

"By Godfrey! but I'm getting heavy," the president said, with a sigh, stepping off the scales.

Then, to make sure that there was no defect in the scales, he carefully balanced the weight and again got on.

But "208" again registered the inexorable scales, and the president was convinced that what he had most feared was a reality—he was "fat."

Every since he became president Mr. Roosevelt has been putting on flesh. He weighed when he first came to Washington as vice president but 185 pounds. He had carefully kept his weight down by the most vigorous exercise.

The president's weight is evenly distributed, and he shows less of it in his face than elsewhere. He has no paunch yet, but prevents this developing by the way in which he stands. He is always erect, and takes as much pride in presenting the development of the paunch as a West Point cadet.

The president has weighed as high as 212 pounds, but this was but temporary, and soon came down to 208 under the hard tennis-playing. In addition to tennis the president has gone in for rowing this summer. He frequently takes Mrs. Roosevelt out for a row on Oyster Bay, and finds that it helps to reduce him.

The president is a man with a good appetite and no digestive troubles. He eats heartily and enjoys his food. He prefers plain, substantial cooking to the fancy efforts of chefs. Because of his propensity to gain weight he has been obliged to forego sweets, although fond of them

The New York World says that clothes that the president wore when he first came to Washington are much too small for him now. He has a chest measurement of 44 inches and a waist measurement of 41 inches. His collars have increased in size from 16½ to 17½, and the president wears his collars tight.

He intends putting in all possible time this summer in an effort to reduce his weight below the 200-pound mark, and will keep at it throughout the winter. Already he has taken to the long walks which so tired members of his cabinet who were asked to accompany him.

The president's flesh causes him no inconvenience, but he simply dislikes to be fat.

A Married Woman

writes: "I gave little consideration to Life Insurance; but after what has happened I now see the value of it." She expresses the thought of many more women.

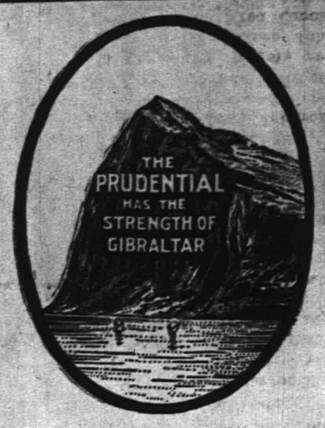

Visit The Prudential's Exhibit, Palace of Education, World's Fair, St. Louis.

The Prudential

Insurance Co. of America. Home Office, NEWARK, N. J.

JOHN F. DRYDEN, President. EDGAR B. WARD, 2d Vice President.
LESLIE D. WARD, Vice President. FORREST F. DRYDEN, 3d Vice President.
EDWARD GRAY, Secretary.

C. H. BALL, Sup't., Rooms 2-3-4, Bank Building, E. Front St. and Park Ave. 1400
Box 796, Plainfield, N. J. Telephone No. 334-L
FREDERICK J. POPE, District Manager Ordinary Dep't, 179 North Ave., Plainfield, N. J.

SPORTING NEWS.

DIAMOND DUST.

"Warry" MacLaughlin intends spending the winter at his home here, after the baseball season.

Somebody stole "Pete" Oregan's glove a week ago, and his dropping of a fly on Saturday is due to that fact.

"Tuck" Turner, of the old Crescents, was a familiar figure, and he received a warm welcome from his old-time friends.

Manager Denman declares that he will present his regular lineup on Saturday against Plainfield, with Waller on the slab.

The Rahways defeated the Elizabeth Stars on Sunday by a score of 6 to 3. Mertens pitched a clever game against "Warry" MacLaughlin.

After the game Saturday the Somervillians gathered at the Hotel Kensington and held a reunion. Their cheers could be heard many blocks away.

Manager W. H. Cawley, of the Somervilles, had eighteen players with him Saturday, including four pitchers, Wiltse, McKenna, Lindeman and Montross.

Wiltse and Warner were up to their old tricks of kicking against the umpire. At one time it looked as though Warner would punch the umpire. Better judgment prevailed.

The Westfield-Plainfield games are like ping-pong in comparison to Saturday's contest. It was a continuous "root" from beginning to end, everybody being intoxicated with enthusiasm.

Lamar, the Hoboken catcher, was the only member of that team who did not appear here with his organization on Saturday. He dropped off at Westfield and caught for the locals against Rahway.

Somerville had four twirlers with them on Saturday—Wiltse, of the New Yorks; Lindeman and McKenna, of Hoboken, and Montross. The entire Somerville team was present in uniform, though not a man was used.

The enthusiasm shown by the visitors at the Somerville-Plainfield contest on Saturday was contagious. Three-quarters of an hour before the game, the Somervillians had taken possession of the covered grandstand and many of the seats outside.

Because Somerville defeated the Plainfield A. C., on Saturday, there is no reason for being discouraged. It will only result in a more determined effort to beat Westfield on Saturday and Somerville a week from Saturday, if another contest is arranged.

It is sincerely hoped that Managers Johnston and Cawley will arrange another contest for Saturday, October 1. While Somerville carried off the honors last week, Plainfielders believe they should have another chance to redeem themselves.

BASKET BALL.

An effort will be made to arrange a minor basket ball league among the students of the local grammar schools. Measures have already been taken towards this end, though nothing definitely can be announced till the classes are resumed at the Y. M. C. A. The games will probably be played under the auspices of the association, and the league will include a representative team from the boys' department. Fred Martin has charge of the organization representing the Whittier School, which will in all probability have one of the strongest boys' teams in the vicinity.

The ninth grade at the city High School will be on the floor also. The teachers of the various schools have interested themselves in the affair, and if the satisfactory arrangements can be made with Boys' Secretary Robbie, the league will undoubtedly be formed. There has been some talk of a football league among the same students, but prominent members of the schools say that their first efforts will be for the production of a good basket ball combination.

GOLF.

The Cranford Golf Club team will play the Park Golf Club team at the local club on Saturday. This will be in the Central Jersey Golf League tournament.

In addition to the regular events at the Hillside Tennis and Golf Club on Saturday there will be the stated play for the Men's Handicap cup in the afternoon.

The finals in the Governor's competition, together with one of the semi-final matches and the September handicap, will be the attractions at the Westfield Golf Club on Saturday. In addition there will be a team match between Colonia and Westfield.

FOOTBALL.

The S. A. C. football team, of Westfield, would like to arrange games with teams averaging 100 pounds. Half expenses guaranteed. Address all communications to Herbert H. Ferris, Embree Crescent, Westfield, N. J.

General Sporting News on Page 8.

Remarkable Values in Real Estate.

The desire to own a good home is something looked forward to by every rent payer. Why put off your decision indefinitely? We have some

Elegant Residences

for sale, at prices so low they'll really surprise you,—for instance, our prices for some houses and lots are even less than it would cost to build.

The location is Especially Desirable—convenient to station and trolley.

Ask us more about them.

Elston M. French.

171 North Avenue,

Tel. 24. Plainfield, N. J.

SURPRISE ON BIRTHDAY.

Miss Anna Martin Honored by Company of Twenty Friends.

Miss Anna Martin, daughter of Mr. and Mrs. Alex Martin, of East Sixth street, was tendered a surprise party by twenty of her young friends, last evening, in honor of the twelfth anniversary of her birthday. The affair was arranged by Miss Nellie Crook and Miss Eleanor Gulberg and it was thoroughly enjoyed. Music, both instrumental and vocal, and games were the features, concluding with a supper.

Among those in attendance were the Misses Sarah Leahy, Edna Johnson, Elizabeth Harper, Gretchen Giebler, Jebbie Giebler, Gertrude Casben, Evelyn Casben, Helen Meyers and Hazel Morrison, Frank Casben, John Harper, Russel Stewart, Fred Crook, Harry Lievers, Arthur Dunn, Arthur Ross, Bergen Naylor and Robert Gulberg.

Mrs. Charles Matthews, of Grove street, returned yesterday from Mt. Pocono, Pa., where she has been for the past twelve weeks.

FRIENDS HOLD SIMPLE SERVICES OVER MRS. LAING

JOHN H. SHOTWELL SPEAKS FEELINGLY AT THE OBSEQUIES.

While many relatives and friends from this city and other places were assembled in the Friends Meeting House on Watchung avenue, this morning, funeral services were conducted over the body of Mary H. Laing. John H. Shotwell, Friends' minister of Asbury Park, presided and spoke at some length, taking as his theme the words of the Savior to His disciples: "It is best that I go away but I send a comforter." Continuing he spoke of his acquaintanceship with the departed and her regularity in attendance at the Friends' meetings.

The interment was made in the Friends burial ground beside the body of her husband and at the grave side the minister's words were: "Blessed are they that die in the Lord for their works do follow them." There were many floral offerings with a profusion of chrysanthemums and oak leaves.

The pall-bearers were Frederick, Percy and William Sandford, Frederick Metcalf and George VanNest.

In City Court.

Because he toyed with the cup that cheers just a little too long, yesterday, William Bran, a German, spent last night in a police cell and appeared before Judge Runyon this morning on a D. and D. charge. It was preferred by Patrolman Overbaugh and when Bran said he believed it was so, the court made it $5 or twenty days. Dennis Reagan was another prisoner in court today, charged by his wife through Overseer Ayers with non-support. Mrs. Reagan relented at the crucial movement and declaring that she still loved her hubby and that he might do better if given another chance, the complaint was dismissed.

"Butt In" for Button.

Colonel Collins, of the Second Regiment, has issued orders to the effect that all those who are entitled to the "National Marksman's Reserve Button" may obtain them by paying their entrance fees to the First Sergeant not later than September 22. These buttons are offered all those who have made fifty per cent. of the possible score at the 200, 300 and 500 yard ranges. There are about sixty-five members of the local company who are entitled to wear the button.

Attended Funeral of Harvey Wilson.

Amos Moffett, and Mr. and Mrs. E. D. Moffett attended the funeral of Harvey Wilson, at Elizabeth, yesterday. Mr. Wilson was the brother-in-law of the former, and the uncle of the Justice. The funeral was attended also by Mr. and Mrs. John Darling, of Prospect place, who were related to the dead man. Mr. Wilson was in his eighty-first year, and was a much respected citizen of Elizabeth for many years.

Preparing for Parade.

Warren Engine Company, of the borough, was out for a drill last evening, in preparation for the parade at Flemington on October 6. Captain Smith was in charge and he was well pleased with the showing. The firemen have received their badges for the parade day and they are considered among the best yet designed. They are of red silk with gold letters and an emblem bearing Chief Stahl's portrait.

An Approaching Wedding.

Plainfielders will be interested in the announcement of the approaching wedding of Miss Katherine Ramsey, daughter of John Ramsey, and Norman Landis, both of Flemington, which will be celebrated in the Flemington Presbyterian church on Wednesday. Mr. Landis has many friends in this city, where he has taken part in musicales.

Another Republican Club.

Prominent borough Republicans have decided to form another organization independent of the U. S. Grant Club. A meeting has been called for tomorrow night in the store at 90 Somerset street when arrangements will be perfected and in all probability officers elected.

Mr. and Mrs. Edward Bowman, of East Second street, leave tomorrow for St. Louis, where they will spend two weeks at the Exposition. On the return they will visit relatives near Toronto, Ontario.

There will be a meeting of Somerset Council at the auction rooms on West Front street tonight. The object will be the organization of a drum corps from among the members of the order.

USE PRESS WANT ADS

CENTRAL'S DEPARTURE IN ITS SIGNAL SYSTEM

CHANGE FROM SEMAPHORE TYPE IS MADE AT DUNELLEN.

In the erection of an overhead bridge signal tower at Dunellen, the New Jersey Central has made a departure from its established rule regarding signals. It has been the policy of the company to use entirely the semaphore signal, believing that it represents the best system now known. The cause for the change at Dunellen is largely due to the fact that extra tracks have been laid at that point, which is the terminal for many local trains. There is almost constant switching there and for this reason the officials believe that the system adopted, that of having signals placed over every track, will be more efficient and make accidents less likely.

At some distance to the west of these signals there will be erected a signal tower, and at a convenient point between the signals and Rock avenue, this city, there will be erected another overhead bridge signal tower, which will provide every possible precaution for the operation of east and westbound trains. It is not the intention of the New Jersey Central to make Dunellen a terminal point and abolish the one at Somerville, but the former point will be improved to provide for the increase in traffic. For a long time the trackage has not been sufficient for the storage of passenger cars at Dunellen, and it is with a view to increasing this that a large gang of workmen have been employed for a long time at Dunellen.

The improvements at Grant avenue are nearing completion so far as the stone work is concerned. The fence which is to separate the east and westbound tracks will be erected after the station sheds are erected. Wherever these improvements are made it will be noticed that the stone-work is extended beyond the point of necessity. The reason for this is that some day the company may want to lay other tracks and it will then have the extra room. Allowances have been made for this along the entire system.

At the Clinton Avenue station a fence will separate the tracks and stone steps and a station shed will be built, the same as at Grant avenue. These improvements are costing considerable, but the company is anxious to take every precaution against accidents. When the signal tower is erected in the vicinity of Richmond street, it will be the means of doing away with the small switches and this will also be a preventative against accidents.

Since W. G. Besler came to the New Jersey Central it cannot be said that Plainfield has suffered in the way of improvements, in fact she has been favored. At an expenditure of thousands of dollars improvements have been made about the North Avenue station and the grounds have been made attractive. Plainfield's train service has never been better and there has never been a time when fewer complaints were received concerning it. To the person who travels very much these things mean much and the efficient force of employes have made this possible.

Oracle's Editors Confer.

The board of editors of the High School "Oracle" held their first meeting in the parlors of the library yesterday afternoon. The meeting was presided over by Percy M. Brown, editor-in-chief. In addition to the board of editors, Howard Lapsely, the business manager was present, and the faculty editors, Miss Cuming and Mr. Best, were in attendance.

—Still they come, at Neuman Brothers'. Tomorrow 100 baskets of the very choicest white and yellow peaches, Crawfords, Stumps and Iron Mountains. Prices to suit.

IN THE CHRISTIAN FIELD

WORK IN THE CHURCHES OF THE CITY AND BOROUGH.

E. Maxwell Honeyman has resumed his position as tenor in the second quartette at Holy Trinity church, New York.

"The Life of Feeling" will be the subject of the pastor's address at the Crescent Avenue Presbyterian church tomorrow night.

Members of the W. C. T. U. holding albums for the collection of money are requested to bring or send them to the annual meeting to be held in the rooms tomorrow.

The Young People's Association of the Crescent Avenue Presbyterian church will meet on Friday night for the first time this fall. The subject will be "Rallying Day" and Dr. Hedges will be the leader.

Rev. James A. Francis, who occupied the pulpit at the First Baptist church on Sunday, will again preach next Sunday. It is expected that the pastor, Rev. Dr. J. A. Chambliss, will be home the first Sunday in October.

HOME FROM 'FRISCO.

Knights Templar Excursionists Returned Today After Long Trip.

In excellent health and spirits, but very tired, the Plainfielders who attended the triennial conclave of the Knights Templar, at SanFrancisco, arrived home this morning. The journey was made in a special train over the Pennsylvania and the local members of the party left the train at Elizabeth. Not a single accident occurred during the entire trip to mar the pleasure of the Plainfielders, although there were several narrow escapes.

The party enjoyed the St. Louis Exposition, although Judge W. R. Codington says that it reminded him of the Chicago Fair on a smaller scale. Besides the discomfits of travel and the dry hot weather the party enjoyed many pleasant experiences.

These persons were in the Plainfield party:

Mr. and Mrs. W. R. Codington and Miss Codington, Dr. and Mrs. D. C. Adams, Mr. and Mrs. L. B. Woolston, Mr. and Mrs. C. H. Rugg, Henry Leifke and his brother, Julius Leifke, George Giebelhouse and Ralph T. Willis.

FREE FROM DEBTS.

W. H. Brokaw is Discharged in Bankruptcy Court by Judge Lanning.

W. H. Brokaw was discharged from bankruptcy yesterday by Judge Lanning, of the U. S. District Court, on the application of V. W. Nash, Jr., Esq. The case was commenced September 11, 1903, being opened by Reed & Codington, representing D. C. Davis and J. G. Burdick. Testimony was taken seven different times before Atwood L. DaCosta, of Newark, the referee. The liabilities in the case amount to $11,000 and the assets to $4,000.

Junior Class Elect Officers.

The junior class at the North Plainfield High School held their first meeting at the school yesterday. The object of the meeting was the election of officers to serve for the coming year. Lawrence Milne was elected president for the third term. Ralph Kutz was elected vice president, and Wilbur Dunning was appointed secretary. William Burtis will act as treasurer.

Fire Box Would Not Work.

The fire at the Vail barn last evening was early discovered by Patrolman McGinley who attempted to send in an alarm from box 48 at West Front street and Clinton avenue, but it failed to work. He was on the way to box 49 when it was pulled by Samuel Sauma. The city electricians will overhaul the defective box today.

"U-Know-Us"

THE people who look forward to this great annual event (and the average attendance is 150,000) will be pleased to know that this year there will be several new and interesting features, the star of these being the Horse Show. Special rates and excursions on all railroads. Trolley roads direct to the grounds.

THE noblest animals and handsomest "turn-outs" will grace the occasion.

THE INTER-STATE FAIR

At Trenton, N. J.,

September 26, 27, 28, 29, 30, 1904.

The Greatest Event In The East.

AS USUAL, the Fair will include a Race Meet, Agricultural Exhibition, Poultry Show and Industrial Exhibition, and all will eclipse those of previous years.

EACH day will witness a new Vaudeville program. The management has arranged for reasonable transportation and hotel accommodations.

"U-Know-Us"

9 12 6 eod

Suits to Order Extra Offer.

Made in new Fall style with all the latest fashion touches. These suits are nevertheless prices far below what you would be asked to pay elsewhere. All the very latest fabrics, worsteds, cassimeres and tweeds in all the new colorings, including all the newest shades of the fashionable browns. Fit and style the very latest. Satisfaction guaranteed. Regular $25.00 and $30.00 suits.

Special this week

$18.00 and $20.00.

New York Clothing Company

M. WEINBERGER, Mgr.

202-204 West Front Street, Plainfield, N. J.

ROTH & CO.

SPECIAL

For Wednesday, Sept. 21, 1904.

Plate Corned Beef - 3c per lb
Hamburg Steak - 3 lbs for 25c

IN OUR SEAFOOD DEPARTMENT.

Long Island Weakfish - 5c per lb
Chicken Halibut - 10c per lb

ROTH & CO.,

132 East Front Street. Telephone 208

VACATIONISTS

returning to town will no doubt want to retain the good health and strength they've attained during the summer. Start in right by ordering THE BEST MILK and CREAM of

MARCHANT BROTHERS,

Plainfield Milk and Cream Company,

191 North Avenue, Plainfield, N. J.

DELICIOUS BUTTER, Fresh Eggs, FAMOUS BUTTERMILK

Call, Send Postal, or Telephone 398-J.

OUR WAGONS EVERYWHERE.

Bonn's

140 WEST FRONT ST

Prior To Our Opening

we are showing hats for present wear. "Tailor-made effects," newest shapes, white, black and colors, for ladies and misses. Also the latest untrimmed shapes and materials for trimming, all at very attractive prices.

HATS TRIMMED FREE OF CHARGE.

Edison Phonographs, $10, $20, $30, $50

CASH OR EASY PAYMENTS.

Edison Gold Moulded Records 35 cents each.

Columbia X. P. Records, 25c.

Complete stock of Records and Supplies for all makes.

BICYCLES, SUNDRIES, REPAIRING.

HARRY K. LISTER,

161 North Ave. Opp. Depot.

Homespun Dress Goods, per yard.....15c
Fancy Sateen Dress Goods, per yard.....18c
Children's School Hose, per pair.....10c, 12c, 15c, 17c, 25c
Children's Blouse Waists.....25c, 39c and 50c

GENTS' MEDIUM WEIGHT UNDERWEAR AT

PUTNAM & DEGRAW'S.

TRY A PRESS WANT AD.

CYCLISTS' CALENDAR.
Sun Rises 5:46 a. m.
Sun Sets 6:00 p. m.
Lanterns must be lighted at 7:00 p.m.

THE DAILY PRESS.

THE WEATHER.
Fair tonight cooler in the interior, with frost in north portion; Thursday, fair.
Ther. 65.

ESTABLISHED MAY 10, 1887 — PLAINFIELD, N. J., WEDNESDAY, SEPTEMBER 21, 1904. — TWO CENTS A COPY—$5 A YEAR.

KNEW GREATEST ACTORS

Mr. Edwards Managed Tours of Booth and Bernhardt.

ON GOVERNOR'S STAFF

Eventful Career of a Plainfielder in the Show Business for Many Years.

While his local friends and associates are numbered in the thousands, few Plainfielders are aware of the wide theatrical career that has marked the busy life of Maze Edwards, formerly manager of Music Hall and who now has charge of the Casino. Almost from his boyhood he has been associated with theatrical folk and playhouses and has conducted the tours of actors whose names stand at the head of the profession and whose

Adjt.-Gen. Maze Edwards.

talents have made worlds wonder. Booth, Bernhardt, Sothern and like stars went over routes that Mr. Edwards arranged for them and his ability in this direction had much to do with the success that marked their trips. At the present day he is known to players and managers from Maine to California and the older ones will readily recall the time when they eagerly sought his services and advice before making a venture.

Though born in London, Mr. Edwards has been in America nearly all his life, coming here with his parents when a boy of six. His father was one of the foremost woodcut printers of his time and was brought to this country by a New York firm which controlled the output. The family resided in Brooklyn at first and then Rand & Avery, the Boston firm which published the first illustrated edition of "Uncle Tom's Cabin," secured the services of the elder Edwards and they removed to that city.

Maze Edwards' career really dates from 1861 when he went to California and within a short time was appointed Assistant Adjutant-General with the rank of major under the administration of Governor Haight. Completing a four year term he returned to New York in 1876 to enter the employ of Simmons & Wall, in those days a firm which stood as high in the managerial world as does Charles Frohman, the Shuberts or Klaw & Erlanger at this time.

The work he did for them attracted the attention of E. A. Sothern, the father of E. H. Sothern, who will be remembered by many old time play goers as the creator of many gentlemanly types, and young Edwards went with him as his personal representative. It placed him in the front rank of managers and positions were offered him on all sides. After touring the country with Sothern, he became associated with Henry E. Abbey, who directed Lotta, Edwin Booth, John T. Raymond and other stars of like magnitude and who arranged for the first appearance in America of Sarah Bernhardt. Abbey placed Edwards with Booth and the Plainfielder managed the great tragedian during the year that he took America by storm and played to packed houses in all the large cities. The profits were the greatest ever made by any star, Booth's share alone being $121,000, despite the fact that the season lasted but twenty-nine weeks. Edwards arranged the repertoire for each week and handled all proceeds, the total being nearly $350,000. He and Abbey also conducted the negotiations that led to the Divine Sarah leaving France and seeking new laurels.

Longing for a direct venture of his own, Mr. Edwards left Abbey and became associated with Maj. J. B. Pond in the Lyceum bureau business. They arranged and conducted the tours of Clara Louise Kellogg, Henry Ward Beecher, Gilmore's band and many others. The ventures met with varying success and finally Mr. Edwards withdrew to become a manager for

(CONTINUED ON PAGE 5.)

WATER CO. HELD UP

Change in Name Leads to Trouble at South Plainfield.

OFFICIALS SUMMONED

Question As to Which Company Has the Right to Lay Water Mains Finally Settled.

The question as to whether a large gang of Italians had the right to open Lehigh avenue, in South Plainfield, for the purpose of laying water mains, threatened the interests of the Middlesex County Water Company, yesterday morning. The Italians had opened a long trench on the avenue, when Jeremiah TenEyck, Harry Sofield and McDonough Brothers came to the conclusion that it was about time to find out the status of the case. They ordered the laborers to stop work and in the meantime Thomas Brantingham, a member of the Township Committee, was sent for.

It appears that a franchise was granted to the Midland Water Company seven years ago, giving it the right to extend its mains through any part of Middlesex county. Sometime later the company decided to change its name to that of the Middlesex County Water Company, but the officials carelessly forgot to notify everybody interested, and when the gang of Italians began work yesterday it was an important question as to whether the proper company was doing the work.

Mr. Brantingham found it necessary to call up New Brunswick and ascertain the correct name of the company. He was informed that both companies were really the same, and that the change in the name was the only difference. Before the citizens would allow the laborers to continue work, Mr. Kellogg, who is in charge of the company's office at Metuchen, had to make a trip to South Plainfield and satisfy the residents that everything was all right. It was long after noon before the men resumed work. They will extend the mains the entire length of Lehigh avenue to accommodate people living on that avenue.

At present the water company has eight wells in operation at the plant in South Plainfield and it is quite likely that another well will be dug in a short time. The supply of water seems to be inexhaustible and of an extra good quality. The company not only supplies water to a majority of the residents in the county, but also to a number of factories at Carteret and Woodbridge. It is claimed that the supply at South Plainfield equals if it does not exceed that in Plainfield. The company is the same one that controls the Plainfield Water Supply Company, but for convenience the various companies are named after the different counties in which they operate, with the exception of the one in this city. At Elizabeth it is known as the Union Water Company, it being generally understood that Senator John Kean is the principal in all of the companies in Union and Middlesex counties. It has been hinted that he also controls water interests in Somerset county.

HOPE Y. M. A. FORMS STRONG BASKET BALL TEAM

TO COMPLETE SCHEDULE AS SOON AS POSSIBLE.

Basket ball plans for the coming season were fully discussed at a meeting of the Hope Y. M. A. held last evening. It was unanimously decided to organize a team and active training will begin at once. George E. Firstbrook was appointed manager and William Porter captain.

An effort will be made to play the first practice game of the season next Tuesday night when the North Plainfield High School five will oppose the Hope team, the latter association having decided to organize a team. Work on completing a schedule will be started immediately and two match games are to be completed each week after October 15.

No action was taken on becoming affiliated with the proposed city league and the matter was left open until details shape themselves more definitely. Captain Porter requests that all candidates for the team meet in the "gym" Monday, Tuesday and Friday nights for practice. The schedule will include games with all city teams and those of nearby towns.

—For canning purposes, Neuman Brothers have a choice lot of fancy Bartlett pears and Damson plums. A big display every day to select from.

Y.M.C.A. BOYS' GATHERING

Programme for State Conference in This City is Outlined.

OCTOBER 28, 29 AND 30

Three Days' Session to be An Unusually Interesting Affair.

Kenneth Hobbie, the boys' secretary of the Y. M. C. A., attended a meeting of the State committee on boys' work at Newark, last evening, in which the work for the coming conference was marked out. The meeting was held in the Congress Hotel, Newark, where the members of the committee were the guests of State Secretary Charles T. Kilborne.

The conference will be held on October 28, 29 and 30. In a general way the topics for the various speeches were chosen, but the speakers have not yet been appointed.

In accordance with the subject of the conference, the entire programme will be conducted in a military manner. There will be an army chaplain at the services, and the meetings will be opened by bugle calls.

The following is in part the order of services which have been decided upon:

Friday afternoon, October 28, social hour followed by supper at the association rooms at 5:30, served by the Women's Auxiliary Society. The toastmaster will be H. S. Parks, of Paterson. Following the dinner there will be a welcoming address by one of the members of the local association. The response will be given by a Morristown man.

In the evening there will be a church service lead by James Phillipson, of Newark, assisted by the State Boys' Orchestra. Following the service of song, F. S. Brockman, of Shanghai, China, will make an address on the general topic, "The Christian Soldier," after which taps will be sounded for the breaking up of the meeting.

On Saturday morning the service will be held in the auditorium of the association, one of the boys presiding. The bugle will sound "reveille" for the morning song service, which will be conducted by Lieutenant E. W. Hearne, of Newark. A member of the Paterson boys' department will follow with a paper on "Drill Regulations." A general discussion will follow the reading of this paper. The next number will be a reading, by one of the Newark boys, on the subject "Records." This also will be followed by a discussion. "A Council of War" will be the next feature of the morning, in which a member of each department in the State will be represented.

Mess call will sound for dinner, and the meeting will be adjourned till the afternoon. The bugle will sound at 2:15 in the afternoon, at which time Lieutenant Hearne will speak on a "Call to Personal Work." One of the Trenton members will read a paper on "Educational Work," after which a discussion will follow.

The regular Saturday evening church meeting will begin by a song service, lead by the Boys' Orchestra. At the bugle call for "Dress Parade," Lieutenant Hearne will speak on a "Call to United Effort."

There will be no regularly scheduled meeting for Sunday morning, the first service being held at 3:15 for delegates only. It will be conducted by Charles R Scott, of Newark. This will be followed by an older boys' meeting for members of the conference over fourteen years of age.

The evening services will be conducted in various churches as will be announced later, preceding the farewell service at 9 o'clock. This last meeting will be for delegates only and will be lead by Charles T. Kilborne, the State secretary.

It will not be known who the boys are who will take part, representing the various associations, as they will be chosen by their respective secretaries.

Horse Became Wedged in Stall.

William E. Bartle, the stone dealer on Church street, came near losing a horse Monday evening. The animal had been sick for some time, and fell down in his stall, which was a narrow one, and became wedged in, so it was impossible for him to move. It required the united efforts of six men to pull the horse from his perilous position. When, by the aid of a rope, they had dragged the animal into the air, he was found to be unconscious. He recovered shortly, and was easily subdued.

Miss J. Louise Jenkins, of West Seventh street, who has been visiting the St. Louis Exposition, is now the guest of friends in Dubuque, Iowa.

LOCAL MEN ORGANIZE THE PLAINFIELD BAND

FRANK MANCHESTER IS CHOSEN PRESIDENT OF THE ASSOCIATION.

What is to be known as the Plainfield Band was organized last night, a meeting of those interested being held on Somerset street. Matters pertaining to the future work of the band were discussed at some length and it was decided to give concerts during the winter in some suitable place and next summer there will be open-air concerts. Frank Manchester was elected president of the new organization, Kenneth Stuart secretary and treasurer and Whitney Frazee leader and director.

Mr. Frazee has had a long experience in band work, having played a cornet for a number of years. He thoroughly understands music and is capable of directing a band of musicians. The new organization will consist of twenty pieces and the names of the musicians will be announced within a few days. The band will at once arrange for rehearsals and it is the purpose of the organization to present programmes of popular selections, interspersed with classical numbers.

CHRISTIAN ENDEAVOR CONVENTION OCT. 6 AND 7

ANNUAL MEETING OF STATE ORGANIZATION TO BE HELD AT ELIZABETH.

Christian Endeavorers throughout the county are planning for a profitable and helpful time at the eighteenth annual State convention of the organization to be held at Elizabeth October 6 and 7, and Plainfield will be largely represented as usual at these gatherings. Those in charge of the programme announce a programme seldom equaled.

Rev. Dr. John F. Cowan, of the Endeavor World, will represent the United Society, and Robert E. Speer, so well-known to local Endeavorers, will represent the Presbyterian Board of Foreign Missions. John Willis Baer, formerly general secretary of the United Society, will present the cause of home missions, and Rev. Dr. James L. Vance, of Newark, will give the key-note address of the convention.

It has also been planned to have the Southern Jubilee Singers present to render some of their characteristic songs on the opening night of the convention, Thursday, October 6. F. H. Jacobs will have charge of a large chorus choir that will have charge of the music each day of the convention. "The Best Things Done by Your Society During the Past Year," will be the topic of an open parliament to be led by Vice President Smith and the Junior hour will be led by Rev. Charles Herrod, of Brooklyn.

It has been arranged to have the State banners presented at the closing session on Friday night. As Elizabeth is so easy of access from all parts of the county by trolley and steam roads, it is predicted that every society in the county will send an especially large representation.

TENNIS TOURNAMENT AT THE HIGH SCHOOL

ATHLETIC ASSOCIATION HOLDS ITS FIRST SESSION TODAY.

The newly elected board of directors of the Plainfield High School Athletic Association held their first meeting this morning. The officers are: President, Howard Craig; vice president, Chester Briggs; secretary and treasurer, Harry Thompson.

Paul Collier was chosen as manager of the basket ball team. Arrangements were made for a tennis tournament to be held next week. Play will commence Monday. The committee in charge of the tournament is as follows: Chairman, Chester Briggs, Theodore Gavett and Jack Douglass. As there are many good players in the school the playing will be very even and close contests will be a feature. A large entry list is anticipated. As in former years cups will be awarded to the successful competitors.

The board is planning for a field-meet to be held later in the fall. It is also pushing arrangements for an entertainment to be held soon as a means of raising enough money to defray the expenses of the various athletic teams of the school.

CENTRAL TO BUILD HOTEL?

A Modern Hostelry May be Erected at Lake Hopatcong.

INCREASE IN TRAFFIC

Popularity of the Lake as a Summer Resort — Through Express Service, Maybe.

The natural advantages to be found at Lake Hopatcong and vicinity and the fact that as a summer resort it is becoming more popular each year, has led the New Jersey Central to consider the proposition of erecting a modern hotel at the lake, one that will contain every improvement and convenience for persons or families who desire to spend a short time or several weeks there. At present there are several hotels and cottages at the lake, and during the season there are a great many camps established, but the accommodations near the railroad station are not up-to-date as to appointments and it is with a view to improving these conditions that the railroad company may build a hotel.

There are not many places convenient to Plainfield that are as attractive as Lake Hopatcong. The body of water is nine miles long and about three wide and for boating, fishing and bathing it is ideal. This year there was a large increase in boats of all kinds on the lake, while the steamboats did a good business. There were more campers than usual and the hotels report more business.

The lake is not only an important point as a summer resort, but the supply of ice harvested there in the winter is a large consideration both for the New Jersey Central and Brady Brothers, who harvest the ice and send it to various points. There is a great amount of business done on the High Bridge branch of the Central—in the winter in carrying ice and in the summer in carrying fruit and summer excursionists. The road traverses a beautiful section of the State, on either side of which are to be found stately mountains and attractive valleys, through which courses many streams.

This branch of the road is ably cared for by James McNulty, train master. He has been with the Central for many years and he handles the company's business with satisfaction to all.

There has been some talk of re-arranging the schedule of trains for next summer and giving Lake Hopatcong a service similar to that enjoyed by Asbury Park and Atlantic City, that is have certain trains run directly through between New York and the lake on express time. It is believed that this would have a tendency to increase the summer population at the lake and it would give business men an opportunity to make the trip in convenient time. The matter was discussed this season, but not until it was too late to put such a schedule in operation for the summer travel.

Officials of the New Jersey Central report that the summer travel has been very heavy, exceeding that of previous years. There are many pleasant resorts along the line of the road and all seem to have taken a healthy boom. It is the intention of the company to encourage this business as much as possible. It has been found that The Suburbanite has also had a tendency to bring city families to places along the road and not a few have decided to locate permanently in certain towns, believing that they can reach New York and return home with greater comfort than they can reach certain points in New York on a crowded elevated train.

YOUNG AUSTIN CAUGHT.

Negro Accused in Stabbing Affray, Captured by His Brother.

Wanted by the Jersey City police for his participation in a stabbing affray, George Austin, fourteen years old, was caught by his brother, Ernest Austin, on Park avenue, yesterday afternoon and held until the police arrived. The younger Austin fought furiously to get away and in doing so nearly every bit of clothing was torn from him. A woman who thought he was being beaten by the brother preferred complaints against Ernest and both were locked up.

Ernest was subsequently released and George was arraigned before Judge Runyon this morning. He was remanded pending action by the Jersey City authorities.

Martine to Speak.

James E. Martine, of this city, will make a speech at Washington, Warren County, on Saturday night, before the local Democratic Club of that place.

KIRK TO BUILD BRIDGE

To Be Erected on Mountain Avenue Over Green Brook.

IT IS TO COST $2,215

Somerset and Union Freeholders Award Contract—William Ferrier to Do Mason Work.

The contract for the iron work on the new line bridge to be erected over Greenbrook on Mountain avenue, near Scotch Plains, was awarded yesterday to the W. T. Kirk Company, for $1,600 and that for the mason work to William Ferrier, of New Market, for $615. There were nine other bids for the iron work and two other bids for the mason work. The Freeholders from Somerset and Union counties met yesterday afternoon at the Hotel Kensington to receive the bids for the work. The successful men in each case submitted the lowest bid.

The bridge will have concrete abuttments, and seven lines of twenty-four inch steel I beams, forty-three feet long, with a brick arch and concrete covering. Work on the new structure will be started at once.

Interested residents in both counties have been making an effort for some time to have this bridge built, the old one of wood being worn out in the service. There is considerable travel over Mountain avenue, as it leads directly from Somerset street in the borough to Scotch Plains and Springfield, and is some times used as a speedway.

J. C. Cooper bid $6 50 per yard on the stone and mason work, but William Ferrier's bid of $6 15 was lower and more advantageous. Other bids for the iron work were: Scott Iron Works, $1,883; Canton Bridge Company, $1,790; Berlin Construction Company, $1,875. The Levering & Garrigues Iron Works submitted a bid in more than one form, and while it was higher than the accepted one, the exact figures were not announced.

MORE HIGH SCHOOL CONTRACTS ARE AWARDED

GEORGE J. TOBIN AND ALLEN B. LAING SUCCESSFUL BIDDERS.

At an adjourned meeting of the City Board of Education held last evening the last contracts in the construction of the new high school were awarded. They were for heating and electric wiring and both went to local men.

For the heating, George J. Tobin's bid of $14,210 was accepted and he will use the Woodbridge stem system. A representative of the American Heating and Ventilating Company, of New York, was in attendance and showed to the Board a model of the school as it would be equipped with its heating apparatus but the exhibition did not alter the final decision and selection.

There were nine bids for the electric wiring, the lowest being that of Allen B. Laing for $1,975 and this was accepted. The other bids were as follows: B. M. B. Foster Electric Company, New York, $2,091; Lord Electric Company, New York, $2,695; Peet, McAnery & Powers, New York, $3,487; Electric Construction and Supply Company, New York, $2,278; Craig & Apgar, Plainfield, $3,097; The William Brown & Son Company, Newark, $2,290; Kinsman Electric Construction Railway and Supply Company, New York, $2,492.

Brothers Have a Mix-Up.

Fearing that his younger brother was going to run away from the city, Ernest Austin, the colored bootblack, caught hold of the boy on Park avenue yesterday afternoon and held him while a friend went for a policeman. The younger Austin fought so hard to get away he was nearly stripped of all his clothing and when Officer Cash arrived, bystanders preferred a charge against the captor. Both were locked up, but Ernest was subsequently released.

No Bi-Municipal Game.

The bi-municipal baseball game which was to have been played this afternoon, has been indefinitely postponed. Mayor Smalley said this morning that as Captain MacMurray, of the city aggregation, had failed to secure a team, the game would be postponed indefinitely.

Miss Jackson Weds.

Miss Estela M. Jackson, formerly of Plainfield, but now of Newark, and VanDoren Schenck, were married Sunday evening last at the House of Prayer, Newark, by the rector, Rev. John S. Miller.

E. C. STOKES ACCEPTS

Republican Candidate for Governor Addresses Convention.

VOORHEES' SPEECH

Former Governor Seconds Nomination—Cumberland County Named Him.

The Republican State convention at Trenton assembled yesterday afternoon to nominate a candidate for Governor, after a preliminary session had been held at noon. Chairman Johnson directed that the roll of counties be called. Atlantic yielded to Cumberland, and Senator Bloomfield H. Minch, of Cumberland, was recognized and took the stage. He said in part: "It was long since fully, positively determined who our candidate should

Senator Joseph Cross.

be. The work of this convention has been thoroughly cut out for it. Cumberland County does not claim any special distinction nor recognize any particular territorial bounds which makes it necessary for the party to come to her for a nominee. She is glad today to present to this convention a man who is pre-eminently the candidate of the whole State."

The other counties seconded the nomination until Hudson was reached. Then Prosecutor William H. Speer, of that county, who had been selected the night before to second the nomination in a formal speech, took the stage.

Mr. Speer said in part: "E. C. Stokes is versed in governmental science and art, and is not only a student, but a doer of acts. In him is combined the man of knowledge with the man of works. With such a man the party of Murphy, Griggs and Voorhees is sure to win.

"Let us devote ourselves to the election of a man with a purpose as fixed as the stars, and who is for the common people."

Incidentally Mr. Speer took occasion to pour out personal abuse on Charles G. Black, the Democratic candidate for Governor, and to speak scurrilously and falsely of the Democratic National convention at St. Louis and the State convention in Trenton last week.

Former Governor Foster M. Voorhees, of Union County, also made a speech seconding the nomination. Briefly summarized, his words were:

"The Republican party believes in men who can do things and who have done things. This convention will name a man who for years has done things. By sheer ability he has made himself felt. His whole ambition has been for cleanliness in government. Patriotic, he knows what the office of Governor means. He is entitled to the nomination as a leader, a loyal Republican and a loyal Jerseyman. He knows State affairs better than any other man in the State and his name is one to conjure with."

On motion of Major Lents, a resolution was adopted that a committee of three delegates be named to fill vacancies that might occur on the ticket.

Candidate Stokes now appeared, escorted by the committee, and was given an ovation. The whole body of delegates rose and the cheers were prolonged.

Chairman Johnson formally notified Mr. Stokes of his nomination and congratulated him upon his selection. The chairman then presented him to the convention.

Candidate Stokes accepted the nomination in a long speech, in which he discussed State and National issues. He said he was profoundly gratified at the call from his party, and would accept the honor with full knowledge of what it meant.

Continuing, he said: "This distinction is a mark of confidence which I fully appreciate. It imposes on men a duty, and I shall devote myself unselfishly to its patriotic fulfilment."

He then reviewed the duties of the governorship, and said if elected he

(CONTINUED ON PAGE 5)

POINTS FOR THE BUYERS

READY REFERENCES FOR THE LOCAL BARGAIN SEEKERS.

O. M. Nagle's egg emulsion of cod liver oil is recommended by all physicians. Try some of his blood purifier and sarsaparilla.

Call up Herman Hansen, telephone 454 R and get a figure from him before you arrange for any carpetering. Work and prices are both right.

C. L. Stanley, the florist, can be depended on to use perfect good taste in making up hurry orders which are left with him. Just another case of "know-how."

If Charles Conover & Co., of Elmwood place, do your painting and papering you are assured that the work will be done by experts and in a satisfactory manner.

Before selecting a wedding or birthday present, call at J. Hervey Doane's jewelry store in Park avenue and see what he offers. The goods and the price will be found all right.

The people whose dessert wants are attended to by John Tier, the ice cream man are sure of a well finished meal and should ask no more than that the whole meal equal the dessert in point of quality?

J. W. VanSickle is advertising fresh and salted meats. He sells the best Philadelphia scrapple, and all game in season. Give him a call, and look into some of his stock. You will find everything more than satisfactory.

Stop that annoying little cough at once with Powers' Honey of Coltsfoot and Tar or it may run into a deep-seated cold that will stay with you till spring. Regular consignments of Huyler's delicious candies, fresh every week.

When you trade at Roth & Co.'s market on East Front street, you get the best meat, poultry and fish and at prices much lower than elsewhere. This firm has hundreds of pleased customers and you might as well be included in the number. You will never regret it.

Greer & Greenwood will be anxious to meet you at their new store on East Front street. They can supply you with the best in all kinds of gentleman's furnishings. Don't go way to New York for your hats, neckwear, etc. Patronize your own townsmen, when you can do just as well here.

William Lindsay & Co. still holds the first place for good wholesome milk. You should try his milk for a while if you are having trouble with your milkman. All orders are promptly and properly attended to. There are no places in this city where you can be more sure of your milk than at Lindsay's.

There is pleasure in trading at a first-class hardware store, such as the one conducted by the H. E. Gayle Hardware Company, and all goods purchased here will be found full value and satisfactory. An excellent line of pots, kettles, tins, as well as hardware of all kinds is kept constantly in stock.

Always up-to-date in the matter of men's and boys' clothing and furnishings, M. Weinberger, of West Front street, is showing an exceptional line of clothing at present. It is possible for you to dress in accordance with fashion for a little money and Mr. Weinberger would like to have you inspect his stock. If you do not want to buy ready-made clothing, he is sure he can please you in his custom department.

For Allentown Fair.

The Allentown Fair is by all odds one of the most unique exhibitions of the country. Its attendance is simply enormous, and you ask why? Everything is complete to the minutest detail. The entertainments are exceptionally fine. The live stock show has no equal. The fruit and vegetable exhibits are among the finest procurable, and with the genuine good time always found at Allentown, there is no reason why the fair should not be popular. On September 23 the New Jersey Central will sell tickets at $1.50 to Allentown and special train will leave Plainfield at 7:32 a. m. 9 16 5

Mrs. George H. Babcock and son, of West Eighth street, have left for Alfred, New York, where the latter will enter the University. After a short visit with relatives, Mrs. Babcock, accompanied by her niece, Miss Clark, will leave for St. Louis, where they will attend a family reunion.

THE CLEANSING AND HEALING CURE FOR

CATARRH

is

Ely's Cream Balm

Easy and pleasant to use. Contains no injurious drug.

It is quickly absorbed. Gives Relief at once.

It Opens and Cleanses the Nasal Passages. Allays Inflammation.

Heals and Protects the Membrane. Restores the Senses of Taste and Smell. Large Size, 50 cents, at Druggists or by mail; Trial Size 10 cents, by mail.

ELY BROTHERS, 56 Warren Street, New York

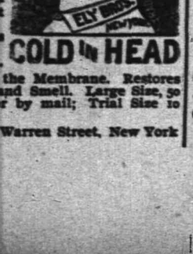

Sale of Lands for Unpaid Taxes and Assessments.

Collector's Office, City of Plainfield, New Jersey.

Notice is hereby given that the subscriber, the Collector of the City of Plainfield, New Jersey, pursuant to the authority of the statute in such case made and provided, will on Thursday, the 22d day of September, A. D., Nineteen hundred and four, at two o'clock in the afternoon of that day, at the said Collector's office, No. 151 North avenue in said city expose for sale and sell the several tracts or parcels of land hereinafter specified, or any parts thereof severally sufficient for the purpose, on which taxes for the year Nineteen hundred and three remain in arrears, to such person or persons as will purchase the same for the shortest term and pay the tax lien including interest and costs of sale, or in fee where no one will bid for a shorter term.

This sale is made under the provisions of the act of the Legislature entitled: "An act for the assessment and collection of taxes," approved April 8, 1903, and acts amendatory thereof and supplemental thereto.

Further particulars of the land to be sold may be obtained at the office of the subscriber any week day prior to the day of sale, between the hours of 9 a. m. and 4 p. m., except holidays and Saturdays, and on Saturdays between 9 a. m. and 12 noon.

The following list contains the lot and block numbers of the lots, tracts and parcels of land to be sold in pursuance of this advertisement, as they appear on the official assessment maps of the City of Plainfield, on file in the office of the City Collector, together with a statement of the Wards of the city wherein said lands are respectively situated, and the amount due from each of said lots respectively. To the amount due on each lot and parcel as hereinafter designated, there will be added the fees provided by said act of the Legislature, viz.: for preparing and publishing notices of sale twenty-five cents for each parcel of land advertised; and for selling, twenty-five cents for each parcel sold; and for each certificate of sale, fifty cents, besides necessary disbursements for printing, postage, affidavits and acknowledgements, which are hereby estimated at three dollars for each item of arrearage thereon, except that only one-half of such fees shall be chargeable when the city is a purchaser, and the City Clerk's fee for recording report, ten cents for each parcel of land sold, and all said fees and expenses shall form part of the tax lien and be paid by the purchaser at the tax sale.

Sale Number	Supposed owner or person to whom assessed.	Ward	Block No. City Assessment Maps.	Lot No. City Assessment Maps.	Street or Avenue.	Year.	Amount of Tax.	Date from which interest will be added at 10 per cent. per annum to date of sale
1	Samuel Armstrong	1	109	250-252	E. Front st.	1903	21 42	Nov. 20, 1903
3	Virginia Pike	1	116	408-412	E. Front st.	"	60 48	"
4	J. Wallace Holmes	1	155	1305-1307	E. Front st.	"	5 04	"
5	Albert I. Drayton	1	155	1309-1315	E. Front st.	"	10 08	"
6	Thos. F. Reynolds	1	155	1331-1419	E. Front st.	"	69 30	"
7	Joseph Bird, Trustee	1	156	1421-1475	E. Front st.	"	70 56	"
8	Stephen McCormick	1	127	744-752	E. Front st.	"	16 38	"
9	Stephen McCormick	1	127	802-810	E. Front st.	"	15 12	"
10	N. J. Building L. & Inv Co.	1	146	920-922	E. Front st.	"	6 93	"
11	Albert I. Drayton	1	158	1300-1418	E. Front st.	"	115 29	"
12	Julia Peck	1	102	114-120	E. Second st.	"	78 12	"
14	Stephen McCormick	1	127	745-747	E. Second st.	"	5 04	"
15	Stephen McCormick	1	127	817-823	E. Second st.	"	7 56	"
16	Albert I. Drayton	1	158	1301-1421	E. Second st.	"	42 84	"
17	Albert I. Drayton	1	160	1300-1420	E. Second st.	"	42 84	"
18	A. V. Nolan	1	123	509	E. Third st.	"	12 60	"
19	Julia Peck	1	102	121-125	North avenue	"	176 61	"
20	Lorenzo Paoli	1	103	126-126	North avenue	"	88 20	"
21	S. C. Moore	1	167	1241-1243	North avenue	"	3 78	"
22	Unknown owner	1	168	1457-1459	North avenue	"	2 52	"
23	Henry R. Gaffner	1	167	1234-1236	Columbia ave	"	2 52	"
24	Lorenzo Paoli	1	167	1312-1318	Columbia ave	"	16 38	"
25	Lorenzo Paoli	1	168	1324-1326	Columbia ave	"	1 26	"
26	Unknown owner	1	129	825-835	George st	"	3 78	"
27	Sana'Bellis	1	144	909	George st	"	63	"
28	Unknown owner	1	131	829-831	St. Mary's ave	"	2 52	"
29	Annie P. Brady	1	135	908-910	St. Mary's ave	"	1 26	"
30	Anna E. Case	1	107	213-215	Church st	"	32 76	"
31	Estate Amy L. Moore	1	116	111	Washington st	"	16 38	"
33	John C. W. Spreen	1	146	144-146	Jackson ave	"	2 52	"
34	Estate Julia G. Higgins	1	145	208-210	Jackson ave	"	2 52	"
35	Edw. Coughlin	1	144	254	Jackson ave	"	1 26	"
38	Lavina F. Choate	1	141	264-266	Watson ave	"	2 52	"
39	A. Sjostrom	1	138	318-320	Watson ave	"	2 52	"
41	A. W. & Virginia Costales	1	140	268-290	Leland ave	"	2 52	"
42	Unknown owner	1	168	336-338	Terrill road	"	2 52	"
44	Hattie L. Gibbons	1	113	33-35	Westervelt ave	"	52 92	"
45	Samuel H. Williams	1	115	60	Sandford ave	"	64 89	"
48	Emma Darling	2	260	916-922	South ave	"	54 81	"
49	Wm. H. Sebring	2	213	229-233	E. Seventh st	"	83 16	"
50	Plainfield Fndy. Co.	2	256	708-710	E. Seventh st	"	23 31	"
51	Unknown owner	2	240	501	E. Seventh st	"	3 78	"
52	Ida W. Yates	2	207	141-143	Crescent ave	"	143 00	"
53	A. V. Nolan	2	211	718-720	Watchung ave	"	124 74	"
54	Minnie Stryker	2	249	1216-1218	Watchung ave	"	68 04	"
55	Jacob L. Voorhees	2	240	409-413	Richmond st	"	22 05	"
56	Ethel Lloyd	2	249	959-961	Kensington ave	"	6 93	"
61	Joseph Brick	2	286	17	E. of Belvidere ave	"	2 52	"
62	G. C. Hall	2	280	1206-1210	Henry place	"	1 89	"
63	Harriett Hubler	2	284	951-959	Leland ave	"	7 56	"
65	C. E. Gulick	2	297	1287-1290	Marion ave	"	45 99	"
68	John T. Flournoy	3	326	541-543	W. Fourth st	"	21 42	"
70	Experience Moe	3	321	419-423	W. Fifth st	"	47 88	"
71	Estate Wm. Courtright	3	321	425-429	W. Fifth st	"	45 36	"
72	Frank M. Bacon	3	320	418-420	W. Fifth st	"	68 16	"
73	Frank M. Bacon	3	320	422-424	W. Fifth st	"	100 80	"
74	Estate Patrick Keirnan	3	327	525-527	W. Fifth st	"	30 37	"
75	Sigmund Frucht	3	307	1109-1111	W. Fifth st	"	5 04	"
76	Estate S. McCormick	3	307	1133-1149	W. Fifth st	"	21 42	"
77	Estate S. McCormick	3	306	1235-1245	W. Fifth st	"	14 49	"
79	Duane E. Minnard	3	307	1120-1136	W. Sixth st	"	20 16	"
81	F. Margentino	3	309	1220-1232	W. Seventh st	"	83 16	"
84	Rose C. Tillotson	3	335	1032-1042	Park ave	"	132 30	"
85	Rose C. Tillotson	3	335	1033-1043	Arlington ave	"	15 12	"
86	Edw. Burke	3	335	1061-1063	Arlington Ave	"	5 04	"
87	R. M. Stelle	3	337	955	Union st	"	25 83	"
88	R. M. Stelle	3	337	959-961	Union st	"	5 04	"
89	R. M. Stelle	3	337	963-965	Union st	"	22 20	"
90	R. M. Stelle	3	337	967-995	Union st	"	35 91	"
91	R. M. Stelle	3	333	960-994	Union st	"	15 75	"
92	R. M. Stelle	3	333	968-974	Union st	"	65 52	"
94	Geo. H. Kitchen	3	336	1077-1079	Rose st.	"	2 52	"
95	Abram Smith	3	336	1095-1097	Rose st.	"	2 52	"
96	R. M. Stelle	3	338	957-961	Madison ave.	"	18 90	"
97	R. M. Stelle	3	338	975-987	Madison ave.	"	34 02	"
98	Julia R. Stelle	3	331	950-960	Central ave	"	99 29	"
99	Estate Manning Stelle	3	332	965-999	Central ave	"	381 15	"
100	Estate Manning Stelle	3	307	1007-1011	Central ave	"	38 43	"
101	Estate Manning Stelle	3	307	1025-1041	Central ave	"	104 58	"
102	Sigmund W. Frucht	3	326	401	Plainfield ave	"	11 34	"
103	Walter Scott	3	329	715	Plainfield ave	"	50 40	"
105	A. Rodman Parsons	3	384	1301-1311	Plainfield ave	"	11 34	"
106	Richard Curd Daniel	3	384	1313-1323	Plainfield ave	"	11 97	"
107	James Bolmer	3	355	500-502	Grant ave	"	7 66	"
108	Wm. H. Reynolds	3	371	724-734	Grant ave	"	87 86	"
109	Estate E. W. Runyon	3	386	519	Elizabeth st	"	1 26	"
114	Frank L. Perley	3	392	421-427	Beatrice st.	"	2 52	"
115	A. Rodman Parsons	3	392	429-435	Beatrice st.	"	2 52	"
116	John C. Doty	3	394	519-531	Beatrice st.	"	6 30	"
118	S. McCormick	3	389	1085-1087	Field ave.	"	1 26	"
119	John A. Doty	3	391	1301-1311	Field ave.	"	3 15	"
120	S. McCormick	3	386	1100-1106	Field ave.	"	2 52	"
121	S. McCormick	3	386	1116-1118	Field ave.	"	1 26	"
122	Arthur Boone	3	371	722-726	Hobart ave	"	85 05	"
126	Minnie L. Stryker	4	466	961-965	W. Front st.	"	42 96	"
127	M. A. Haven	4	467	900-902	W. Front st.	"	71 82	"
128	Heirs of Hugh McLaren	4	466	1147-1153	W. Front st.	"	15 53	"
129	Estate Wm. Howatt	4	401	214	W. Second st.	"	28 98	"
131	Estate Roana Anderson	4	435	714-716	W. Third st	"	20 16	"
132	W. E. J. Pearson	4	442	930	W. Third st	"	18 44	"
134	Gaetarno Miller	4	404	200-202	W. Fourth st.	"	28 98	"
135	Geo. H. Moore	4	426	602	W. Fourth st.	"	13 23	"
136	John T. Flournoy	4	408	113-115	Central ave	"	75 60	"
137	Edward B. Ryder	4	414	312-314	Central ave	"	34 02	"
138	Chas. McCarthy	4	424	207	Plainfield ave	"	10 08	"
139	Chas. McCarthy	4	424	209-211	Plainfield ave	"	10 08	"
141	R. M. Stelle	4	441	324-326	Stebbins Place	"	24 57	"
144	Dunellen Brick Co	4	473	1414-1432	Dunellen ave	"	2 52	"
145	Dunellen Brick Co	4	474	1413-1433	Dunellen ave	"	5 04	"
147	Mar. T. Odams, children	4	463	220-222	Evona ave	"	2 52	"

Dated, Aug. 17, 1904.

FRANK H. SMITH, Collector.

A. M. GRIFFEN

119-123 E. Front St., Plainfield, N. J.

TINNING AND PLUMBING DEPARTMENT.

I call special attention to our repair department. Have your heater put in order now to avoid the rush—which always comes at this time of the year. **Estimates Given. Work Guaranteed.** Stoves, Ranges and Oil Stoves, the best obtainable.

HARDWARE DEPARTMENT.

A complete line of Builders and Shelf Hardware. Machinist and Moulders Tools.

IN OUR HOUSEFURNISHING DEPARTMENT.

The 1900 Washing machines. Bissell "Cyco" bearing Carpet Sweepers. The "Excelsior" or "Home Rule" Stepladders. The Anti-rust Tinware. Washboilers guaranteed forever. The Lisk, 5 year guaranteed enamel ware in turquois, blue and brown. Preserving Kettles from 4 to 16 quarts, in agate, enamel, aluminum and porcelain lined.

5 per cent Cash Discount on $1.00 Sales or Over.

Edison Phonographs, $10, $20, $30, $50

CASH OR EASY PAYMENTS.

Edison Gold Moulded Records 35 cents each.

Columbia X. P. Records, 25c.

Complete stock of Records and Supplies for all makes.

BICYCLES, SUNDRIES, REPAIRING.

HARRY K. LISTER,

161 North Ave. Opp. Depot.

WANT AD AGENTS.

A List of Places Established for the Convenience of the Public.

The Daily Press is the leading newspaper of Plainfield, and the small want ads costing one cent a word for first insertion and a half cent a word for each additional insertion, are popular and effective features of its advertising columns.

Agencies for the reception of Ads of Wants, For Sale, To Let, To Loan, Board, Employment Wanted, Help Wanted, etc., have been established in Plainfield and nearby places as follows:

PLAINFIELD.

E. A. LAING, Stationer, 149 West Front St.
J. M. HARPER, Stationer, 421 Park avenue.
GEO. W. SCRIBNER, Newsdealer, 331 Watchung avenue.
WOMAN'S EXCHANGE, 502 Watchung Ave
A. D. MALLINSON, Druggist, Fourth and Liberty streets.
E. K. MILLS, Lunch Room, 1217 West Front street.
CALLAHAN & SON, Grocers, 300 Richmond street.
JOHN P. POWERS, Drugg'st, 45 Somerset St.
GEO. F. BROWN, Real Estate, 94 Somerset St.
CURRIN & CONOVER, Grocers, 196 Somerset street.

BETHERWOOD.

WM. DAVIDSON, Real Estate, 1018 South avenue.

FANWOOD.

SCHEFLEN BROS., Grocers, South avenue.
POSTOFFICE, North and Martine avenues.

SCOTCH PLAINS.

CHAS. E. WADE, Grocer, Park avenue.

WESTFIELD.

C. F. W. WITTKE, Newsdealer, Broad and Elm streets.
A. E. SNYDER, Newsdealer, 50 Elm street.

NEWARK.

FRED N. SOMMER, 794 Broad street.

GRANT AVENUE.

A. YOUNG, Real Estate, 815 South Second St.

DUNELLEN.

VAIL & ALBERTS, Confectioners, North Ave.

NEW MARKET.

STANLEY DAY.

LINCOLN.

S. D. DRAKE, Real Estate, Postoffice building.

SOMERVILLE.

JOHN GERNERT, Stationer, Main street.

MARTINVILLE.

HENRY ZIMMERMAN, General Store and Postoffice.

IF you have never succeeded in getting glasses that improved your vision, don't you think it advisable to drop in and see us? It will cost you nothing unless you choose to give us an order.

STILES & CO.

Philadelphia EYE SPECIALISTS

107 E. Front St.

Every Thursday.

Hours:—11:15 a. m. to 1 p. m. and 1.45 p. m. to 4:30 p. m.

FOR SALE.

This Fine Property

Located at 907 Park avenue; excellent neighborhood. Lot 75 ft. by 185 ft. Brick house, 12 rooms and bath. Convenient to station and trolley; offered at exceptionally low price to close estate.

Inquire 416 East Second St.

The Park Stables.

Livery and Boarding.

108 Somerset Street

Telephone 493 J. North Plainfield.

High-class Horses and Carriages. Prompt Service.

JAMES D. FRAZER.

BUTTER, EGGS and POULTRY

direct from best Jersey farms.

Celebrated Bacons & Bolognas.
Fancy Creamery Butter 26c.
All Eggs positively Fresh.

H. H. Smith,

228 Park Avenue, Opp. North.

HOAGLAND'S

EXPRESS and BAGGAGE TRANSFER.

Office 302 Park Ave. Tel. 322 W.

Use Press Want Ads

FALL CLOTHING

for Men and Boys, in the latest styles and makes, are now awaiting your selection at our materially enlarged store. We have some fine things to offer in Men's and Boys' Apparel and the prices are in our usual surprising way.

Young Men's Long Pants 3-piece Suits, double or single breasted coats, well tailored, made of the latest fabrics, including all-wool black thibets, fancy worsteds and mixed cheviots. Regular 7.50 suits, very special at **5.98**

Fine line of Men's Medium and Heavy-weight Suits, single or double breasted, latest cut and all-wool fabrics in the popular shades. Reg. 10.00 suits, at **7.48**

Large assortment of latest styles in Soft and Stiff Hats and caps.

Extensive line of Top Shirts and Underwear.

Our Shoe and Rubber Department offers many bargains. Our Special "Surprise 2.50 Shoe" for men beats all. Try a pair.

The Surprise Store

324 West Front Street, Plainfield, N. J.

JUST ARRIVED!

Our new Fall Line of Wall Papers, Mouldings, Paints, etc. Did you say it was impossible for you to have any Decorating done this fall? Well, if it's on account of the price, we will show you a clear way to have it done. Just note some of these prices:

Ten thousand rolls of Stripe Effects and other designs in all colors. Former price 10c per roll, now per roll..... **5c**

We have on hand some of last season's Kitchen and Bedroom Papers that sold for 5c to 12½c per roll, now..... **2½c**

We also carry in stock a line of Ingrains, Burlaps, Tiles, Linerusta Walton and Silk Moire.

A word or two to you about our Paints. They are bettter than the best and sell at 95c per gallon. If you desire to have some work done get our estimate before you place your order elsewhere. We assure you a saving of at least 30 per cent. We are open evenings and deliver orders to all parts of the city and suburban towns.

Persian Wall Paper Company,

138 NORTH AVENUE,

Plainfield, N. J. 9 16 3m Telephone 333 W.

Early Autumn Clothing Styles

Are ready for your selection.

The newest Brown colors—

---Suits and Top Coats---

for early Fall wear.

WERNER'S Clothing House....

206 West Front Street, Plainfield, N. J.

We Are PREPARED

to put up the best awnings at most reasonable prices. A good awning properly put up will last for years. Let us estimate on yours.

We have specially interesting prices on Carpets, Mattings and Window Shades.

SHIRLEY & JOHNSTON, Babcock Building

TELEPHONE 467 J.

Schreiner's

PARK AVE. AND SECOND ST.

PHARMACY

RUBBER GLOVES—

Very goods to wear for housework, they keep the hands clean and prevent cracking of skin.

Ice Cream Soda and Confectionery.

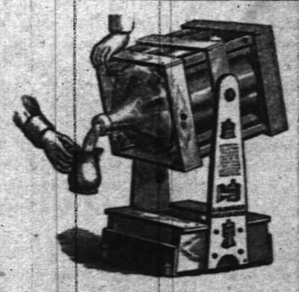

TRY 5 GALLONS

WASHINGTON ROCK SPRING WATER.

Orders by mail promptly filled.

Patent swinging crate, very convenient

Plainfield Spring Water Co

Box 743. Plainfield, N. J.

LITERARY.

Two notable campaign articles are announced for the November McClure's, which is published two weeks before the election. The last word concerning the candidates is to be written by high authorities; Parker by ex-President Cleveland; Roosevelt by Senator Lodge, of Massachusetts. What the two candidates and their parties represent will be set forth clearly by two men well qualified to speak and should give two vivid pictures of these men of the hour.

Scribner's Magazine for September contains a number of outdoor articles peculiarly suited to the culminating month of the recreation season. Frederic Irland, the popular writer of fishing and hunting articles, contributes an account of a stage journey through the heart of Wyoming, under the title "In The Big Dry Country." A. Cary Smith, the veteran yacht designer, contributes "Yacht Racing Recollections and Reflections," drawn from his unusual opportunities for observing the growth of the sport in this country. He makes a strong argument for the personal element in yacht sailing. Walter Harris, an Englishman for many years a resident in Morocco, describes very picturesquely "The Berbers of Morocco,"—the wild tribes near whom Perdicaris was recently held in bondage.

Scribner's Magazine for October contains an authoritative article from a correspondent on the Russian side of the war who has actually seen that about which he writes. Thomas F. Millard, who has been a correspondent in four wars, and who wrote about the Boer and Pekin campaigns for Scribner's, has been four months with Kuropatkin's army, and in this paper he outlines the main course of the campaign in Manchuria, and vividly describes the causes which have led to the Russian defeat. His account of one of the great battles is the most picturesque and thrilling description of modern warfare that has appeared. Two maps of the fight are given which reproduced the positions exactly. Mr. Millard shows the reasons for the handicap which was on the Russian forces from the very first.

Despite the fact that the census reports show Americans are steadily drifting toward vegetarianism, we are still the greatest meat eaters in the world. Our meat still costs us every year $100,000,000 more than our vegetables (including imported vegetable foods). In the aggregate we Americans pay every year about $2,250,000,000 for food, or about $30 a year (for the raw food) for each person. In addition to the foregoing it may interest you to know that among the meat foods the egg bill ($143,300,000) is greater than that for any other item except cattle ($432,600,000) and sheep ($170,000,000); and that the bill for milk, butter and cheese ($322,000,000) is nearly four times as large as that for fish, oysters, and all other sea foods.—How the American is Changing His Food.—October Pearson's,

PERSONAL.

Miss Freda Keiser, of the Roselle, has been visiting friends in Raritan.

Alexander Millar and family, of Madison avenue, are home from their summer outing.

Thomas Lovett, of East Second street, has been visiting his son in New York city.

John Dunn, of North avenue, has returned to his duties after a two weeks' vacation.

Father Egan has left for a short vacation, during which he will visit the St. Louis Exposition.

Verna Naughright, of Lower Valley, Hunterdon County, has entered the Plainfield High School.

David Holland and family, of New York, spent Sunday at the home of Mrs. Williams, of West End avenue.

J. B. Betts, of Washington avenue, has returned from Haines Falls, N. Y., where he spent his summer vacation.

A Great Offer.

The New York World will be sent by mail to any address during the Presidential campaign, every week day for two months, for fifty cents. The regular price of The World for two months is $1, and this special half-rate campaign offer is of especial interest to every reader desiring the best and most accurate news of the campaign. This offer is limited to Oct. 7. The result of the election will be foreshadowed in The World weeks in advance, exactly as Cleveland's election was foretold, and as McKinley's triumphs were, The World giving the electoral vote by States with absolute correctness ten weeks before McKinley's election day. The World will not only strive to be right, but it will be bright and large, national in its news and views. Every one who is interested in this vital Presidential contest will need it every day. No Democrat or Republican should be happy without it. As a special inducement to clubs and campaign workers, ten subscriptions for two months each will be sent for $4. Address World Campaign Club, Room 49, World Building, New York.

DEMOCRATS AT SEA

Reconvene at Saratoga With Nomination Unsettled.

GROUT AND SHEPARD IN THE LEAD

Four Other Candidates Close Behind Them—Professor Duncan Campbell Lee Presides as Permanent Chairman.

SARATOGA, N. Y., Sept. 21.—The Democratic state convention met for its second session at 11 o'clock and effected permanent organization by electing Professor Duncan Campbell Lee of Ithaca chairman.

The second session of the convention opened with the nomination of a candidate for governor still in the air, Edward M. Grout and Edward M. Shepard, both of Brooklyn, being regarded as leading the field.

The candidacy of Comptroller Grout has the backing of Senator Patrick H. McCarren and the Kings county delegation and is accorded a great deal of importance among the rank and file of the delegates. Even the people most interested in the other candidates admit that Senator McCarren made a strong impression.

As to the candidacy of Mr. Shepard, his name came into every discussion, and he appeared to be the only candidate of whom all of the others were, so to speak, afraid.

Other names discussed are those of Assemblyman George M. Palmer of Schoharie county, Supreme Court Justice D. Cady Herrick of Albany, William B. Hornblower of New York, Mayor George B. McClellan of New York and former Secretary of War Daniel S. Lamont of New York.

John B. Stanchfield of Elmira has apparently been eliminated.

There is a report that Mr. Palmer is likely to be offered the nomination for lieutenant governor in case of the nomination of either Mr. Grout or Mr. Shepard. This suggestion is received with little enthusiasm by Mr. Palmer's friends, who imply that he should either be nominated for governor or left off the ticket.

The name of Justice Herrick was coupled by rumor with that of Representative Francis Burton Harrison of New York for the lieutenant governorship. Justice Herrick was spoken of most frequently as a compromise between Shepard and Grout in case the nomination of either should turn out to be impossible. His candidacy created a great commotion among some of the Albany leaders who flocked to Senator Hill's quarters, it was supposed, to protest against such a move as the justice has long been regarded as opposed to the Democratic faction in Albany county. The talk of Mayor McClellan has not been very serious. The opposition of Leader Murphy of Tammany Hall was generally regarded as placing a final quietus upon any possibility of McClellan's nomination.

The name of Mr. Hornblower as a possible candidate made its first appearance immediately after the convention had taken recess, and it had a brisk circulation through the crowd in the corridors. It originated during a visit by Representative Cockran and Senator Dowling of Tammany Hall to former Senator Hill.

Parker In Touch With Leaders.

ESOPUS, Sept. 21.—Judge Parker has been in close touch with political advisers who are in attendance upon the state convention at Saratoga. Every few minutes messengers were climbing the hill from the telegraph office to the judge's house. The operator who handles Judge Parker's personal messages was busy most of the day, but in spite of many messages the candidate found time to issue orders to his men concerning the harvesting of the crops. There were no political callers at Rosemount, and the judge took a long horseback ride.

Cortelyou and Odell In Conference.

NEW YORK, Sept. 21.—Chairman Cortelyou at Republican national headquarters and Chairman Odell at Republican state headquarters were occupied in a series of conferences relating to the national and state campaigns. After calling at national headquarters Chairman Odell said that he had cleared up a number of important matters with Mr. Cortelyou, all relating to the state election. Chairman Cortelyou had extended conferences with Senator Aldrich of Rhode Island, Senator Platt of Connecticut and ex-Governor Black, but no information was given out as to the results in either case.

Fairbanks Speaks In Baltimore.

BALTIMORE, Sept. 21. — Senator Charles W. Fairbanks was the chief speaker at a Republican mass meeting held in this city, the event being the formal opening of the Republican campaign in Maryland. In his speech Senator Fairbanks declared that the losses of Baltimore in the conflagration of this year were not so large as those sustained by the city during the last Democratic administration, as a result of the temporary overthrow of Republican principles.

Taggart Back From the West.

NEW YORK, Sept. 21.—Chairman Taggart of the national Democratic committee has arrived in New York from the west.

Ice In North Dakota.

GRAND FORKS, N. D., Sept. 21.—The first killing frost of the season has visited this locality. The temperature touched freezing point, and thick ice formed on all exposed water. Uncut corn is killed and a large quantity of flax. There is still some green wheat, but this will be good for nothing but feed.

We Offer

the finest cuts of the Choicest Meats in the market, yet our prices defy competition, considering quality.

Meat, Poultry and Seafood

bought of us will fulfill all your expectations. Let us add your name to our long list of pleased customers.

Bivalves. Rockaways. Blue Points.

FRED ENDRESS
131-135 W. Front St.

Choicest Selection of FRESH FISH.

In purchasing your Fish of us, you have a far better selection—as we have every good fish procurable at this season—besides, every Fish is up to the top notch of freshness and excellent quality. We guarantee it. Your patronage is invited.

Special Cash Sale Saturday.

FRED IVAMY,
(Successor to Rogers & Co.)
232 W. Second Street.
Telephone 140

YOU WILL NEVER BUY A HOME WITH MONEY PAID FOR RENT IN THE PAST.
START NOW TO
OWN A HOME
of your own by taking out shares in
THE CENTRAL Building and Loan Asso'n.
OF PLAINFIELD.
J. F. MacDonald, Sec'y.
Smalley Building, No 149 North avenue 4 14 tf

Opening of
School Supplies
and
Fine Stationery
at
Harper's,
411 Park Ave., Plainfield, N. J.

JULES MARTIAL,
Delicatessen, Butter, Eggs.
All kinds Imported and Domestic Cheese. Try our French Coffees, the best roasted in the city. We also keep Canned Goods, Peas, Corn, Salmon, Tomatoes, Imported Sardines, Olive Oil, Beans, Succotash and others. Imported Maccherosi and Salomi. Give us a call. The only place in the city where you can get real Imported Goods.
129 West Front St., Plainfield, N. J.

ESTATE OF John Dargatz, deceased. Pursuant to the order of George T. Parrot, Surrogate of the County of Union, made on the application of the undersigned, executor of said deceased, notice is hereby given to the creditors of said deceased to exhibit to the subscriber under oath or affirmation their claims and demands against the estate of said deceased within nine months from the ninth day of August, 1904, or they will be forever barred from prosecuting or recovering the same against the subscriber.
WALTER L. HETFIELD, Executor.
8 10 9w

EDUCATIONAL.

NINTH SEASON.
Mr. Frederick F. Dawes,
Assistant Teacher with Mr. George T. Dodworth, 12 East Forty-ninth Street, New York.
CLASSES FOR DANCING AND POLITE TRAINING.
Seminary Hall, Plainfield, N. J.,
Commencing
TUESDAY, OCTOBER 11, 1904.
9 13 2ms

Plainfield Seminary
Thirty-seventh Year.
Principals { MISS KENYON / MISS ARNOLD

-Piano Instruction-
Miss Anna O. Marsh and Miss Minnie S. Marsh.
Virgil Clavier Method, a Specialty.
915 Madison Avenue. 9 1 tf

J. Edmund Skiff,
Voice Culture,
Babcock Building.
Send for circular.

VIOLIN INSTRUCTION.
Miss Emerson, pupil of Prof. Markees, Berlin, Germany. Tuesdays and Fridays from 2 to 5. Babcock Building, Studio 305. For particulars address Carnegie Hall, 57th, New York.

St. Gabriel's Academy,
Corner Jackson and Watchung Avenues. Select School for young ladies and boys from 6 to 12 years old. 9 6 1m

THE TWELVE-ACRE STORE.
HAHNE & CO.,
BROAD, NEW AND HALSEY STS., NEWARK.

Grand Fall Opening
Display Continued, Wednesday and Thursday, Sept. 21 & 22

Fall Mode Costumes For Women, Girls and Children.

Our Outergarment Department was a place of light and beauty yesterday, and is today; you'll find it so tomorrow, with its rich and practical conceptions modeled by the fashion centres of the world for Women's fall and winter adornment. Our own original and exclusive numbers appeal to every woman who understands the art of dressing. There is a peculiar winsomeness about the Hahne styles that are rarely found in ready-made costumes, and their prices are within the reach of the many. The new garments are so attractive in their varied effects, their perfect fit and finish, so practical and serviceable, and their prices so acceptably low, that we cannot fail to please the most fastidious woman.

NOTE—Our display of Outergarments is greater, three times over, than that of any other store in New Jersey, and the full equal of the biggest shown in New York.

Women's Coat Special—This very stylish and graceful garment is made of fine tan covert cloth, three quarter length, body and sleeves Skinner satin lined, loose tourist back, its regular price is 22.50, special tomorrow..... 12.50

Women's Silk Waist Special—A beauty feature of our great stock is this waist of good quality taffeta in navy, black or brown, entire back and front in one-inch tucks, all sizes, regular 5.98, special tomorrow 3.50

Exquisite Millinery
For Women, Misses and Children.

Our Millinery Department was declared by the crowds of critics who visited it yesterday to be the most superb revelation of combined art, beauty and style ever presented in Newark. New York visitors were also greatly impressed with the display. There are two more "Opening Days." Come, and we will show you the newest and richest creations of the leading perfection millinery artists of Europe. Our assortment of Untrimmed Hats is larger and better than ever before. Hundreds of beautiful shapes for all ages and faces, in plain and fancy felt braid, silk braids and novelties, are ready for you to see. Let us know your idea of a Dress or Walking Hat and we'll develop a perfect gem from that conception. We have experts who study faces and advise the style of hat that will be the most becoming.

Our floral, ornament, trimming and novelty display comprises the best and most exclusive productions of the leading manufacturers of home and abroad.

The Two Widely Popular Trimmed Hats are our 4.75 and 7.75. Don't fail to see them. They have the appearance of hats charged double our price in other stores. "Imitation is the sincerest flattery." Other local houses have copied our models, and they'll copy the present ones.

Campaign Pocket Knives
Like the Candidates,—
First-class.
Fully Guaranteed
and all right on
the Tariff.

Gayle HARDWARE CO.,
Front St. and Park Ave.

GREER & GREENWOOD,
155 East Front Street.
Agents for Gardner and Vail's New York Laundry.
Agents for Dr. Jaeger's Sanitary Woolen Underwear.
Agents for Dr. Diernel's Linen Mesh Underwear.
HOSPITAL FOR DISABLED UMBRELLAS. SHIRTS MADE TO ORDER.

THE USE OF
REYNOLD'S PETROLEUM HAIR TONIC
Means Healthy Scalp, Natural Growth of Hair (no falling out), No Dandruff. 50 cents bottle. Prepared only by
T. S. ARMSTRONG
Corner North and Park Aves. THE APOTHECARY. Plainfield, N. J.

ICE CREAM
Wholesale and Retail.
I have vacated my store on Park avenue and am still making PURE ICE CREAM AT 32 BANK PLACE.
All orders by 'phone (No. 470y) or mail will receive prompt attention.
LAKE HOUSE NOW OPEN. JOHN H. TIER.

WARD & COMPANY,
Manufacturers' Agents,
104 McWhorter St., Newark, N. J.
N. J. Representatives for the following:
For a
SUMMER BEVERAGE
there is nothing like
TEA-ETTE
The Tea Free from the Poisonous Tannin.
BOSTON BROWN FLAKES,
The only Perfect Breakfast Food.
MALT CREAMLET COCOA,
The only Digestible Cocoa and Chocolate.
LYTHIA POLARIS WATER,
The King of Table Waters.
MONOGRAM SPICES,
Strictly Pure.
And Other Specialties.
Send for our weekly Price list, as we are constantly receiving large quantities of all kinds of groceries, some of which may interest you.
WARD & COMPANY,
104 McWhorter St., Newark, N. J.

BOICE, RUNYON & CO.,
PARK AVENUE,
Opp. North Ave., Plainfield, N. J.
Dealers in
BEST LEHIGH COAL,
LUMBER,
MASON MATERIALS,
&c. &c.
Sole Agents N. J. Pulp Plaster

Finest Fruits.
We have the choicest selection of Fine Fresh Fruits. Peaches, Pears, Plums, etc., that will tempt your appetite for eating raw—and in prime condition for canning or preserving.
Purchase now and put up a supply of good things for winter.
W. W. DUNN,
PARK GROCER,
Duer Street and Lincoln Place.

Now is the Time
to get cheap lumber. New White Pine Flooring, Window and Door Frames, Siding, etc. You can
Save 50 Per Cent.
on this lumber.
ALEX. KANE,
312 Filmore Avenue.

FRANK VAN WINKLE
129 North Avenue
Bicycles Photo Supplies
Kodaks and Cameras
Bicycles stored, cleaned and repaired
Developing, Printing and Mounting a specialty

WILLIAM H. KIRCH,
Carpenter and Builder,
66 Duer Street.
Estimates cheerfully given.
Jobbing promptly attended to.
Telephone 402 J.

Plainfield Property
For Sale, To Let and Exchange.
Now is the right time to buy—have some bargains.
IRA L. LARUE,
Coward Building, 109 Park Avenue.

FLORISTS.
PHONE 308 L.
CHARLES L. STANLEY,
144 NORTH AVENUE.
A large stock of all seasonable Flowers always on hand. Flowering Plants, Palms and Ferns in large assortment. Floral Designs, Baskets and Centre Pieces artistically made up at short notice. Lowest prices. Greenhouses, South Ave., Netherwood. Phone 308 L.

RESULTS AT GRAVESEND.

Twenty to One Shot Wins the Bayshore Selling Stakes.

NEW YORK, Sept. 21.—Monet at 20 to 1 won the Bayshore selling stakes, about six furlongs, at Gravesend, defeating the favorite, Armenia, by half a length. Ascension was third.

Monet went to the front at the start and made the running, closely followed by Armenia and Old England. In the run to the stretch Ascension and Dick Bernard closed on the leaders.

Monet outlasted Armenia and won driving.

Three favorites won. Jockey Kunz was suspended for two days for disobedience at the post. Summaries:

First Race—Letola, 7 to 2, first; Geranium, 25 to 1, second; Major Pelham, 6 to 5, third. Time, 1 minute 10 3-5 seconds.

Second Race—Oiseau, 6 to 5, first; Blandy, 15 to 1, second; Heart's Desire, 10 to 1, third. Time, 1 minute 7 2-5 seconds.

Third Race—Monet, 20 to 1, first; Armenia, 13 to 5, second; Ascension, 2 to 1, third. Time, 1 minute 10 3-5 seconds.

Fourth Race—Ormonde's Right, 16 to 5, first; Sonoma Belle, 15 to 1, second; St. Valentine, 3½ to 1, third. Time, 1 minute 53 2-5 seconds.

Fifth Race—Santa Catalina, 8 to 5 first; Lucy Young, 3 to 1, second; Floralia, 12 to 1, third. Time, 1 minute 1 4-5 seconds.

Sixth Race—Stuyve, 11 to 5, first; Reveille, 8 to 1, second; Flexion, 7 to 1, third. Time, 1 minute 48 seconds.

GRAND CIRCUIT RACES.

Major Delmar Will Go Against Cresceus' Record.

COLUMBUS, O., Sept. 21.—Showers and heavy wind interfered with the second day's grand circuit racing, but the majority of the heats were fought out from wire to wire.

Alexander, a 5 to 2 choice, for the 2:23 trotting stake, lost the first heat on account of a break. He then steadied down and won handily. Nancy H. was the choice of the big lot of 2:25 pacers. The Hudson mare was outfooted by Edwin C. in the first heat, but brushed by Rosewood in the next two heats.

Hudson drove Mainland, the favorite for the 2:19 trot and was able to take the first two heats by scant half lengths. Mainland lead all the way in the third heat, but was overhauled and passed by Brownie Wilton in the last stride. On account of darkness it was impossible to trot the fourth heat.

Tomorrow Major Delmar will go against the Cresceus record, 2:02¼, without a wind shield or pacemaker.

BASEBALL SCORES.

Results of Yesterday's Games In the National and American Leagues.

NATIONAL LEAGUE.

At Brooklyn—										
Pittsburg	0	0	0	2	0	0	0	0	1—	3
Brooklyn	0	0	3	0	0	0	1	0	—4	
Batteries—Case and Phelps; Jones and Berger.										
Second game—										
Pittsburg	1	0	0	0	0	0	0	0—	1	
Brooklyn	1	0	0	0	0	0	0	0—	1	
Batteries—Robertaille and Mitchell and Ritter.								Archer;		
At Boston—										
St. Louis	3	0	0	0	0	1	0	0	0—	4
Boston	0	0	1	0	0	0	0	0	0—	1
Batteries—O'Neill and Grady; McNichols and Moran.										

TABLE OF PERCENTAGES.

	W.	L.	P.C.
New York	99	35	.778
Chicago	90	52	.608
Pittsburg	77	53	.592
Cincinnati	73	59	.553
St. Louis	66	67	.496
Boston	46	89	.340
Brooklyn	50	85	.371
Philadelphia	42	93	.311

AMERICAN LEAGUE.

At Washington—										
New York	0	0	0	0	0	0	1	1	0	0— 2
Washington	0	0	0	0	0	0	0	2	0	0— 2
Batteries—Orth and McGuire; Jacobsor and Kittredge.										
Second game—										
New York	3	0	2	0	0	0	0	0—	5	
Washington	0	0	0	0	0	0	1	0—	1	
Batteries—Chesbro and McGuire; Townsend and Clarke.										
At St. Louis—										
Cleveland	1	0	0	1	0	0	0	0	0—	2
St. Louis	0	0	0	0	0	0	1	0	0—	1
Batteries—Rhoades and Buelow; Howell and Sugden.										
Second game—										
Cleveland	0	0	0	0	0	0	0	0	0—	0
St. Louis	0	0	0	0	0	0	1	0	0—	1
Batteries—Moore and Oslick; Siever and Kahoe.										
At Boston—										
Philadelphia	0	0	1	0	0	0	0	0	0—	1
Boston	2	0	1	4	2	0	1	1	—11	
Batteries—Bender and Schreck; Young and Criger.										

TABLE OF PERCENTAGES.

	W.	L.	P.C.
New York	93	50	.624
Boston	82	53	.607
Philadelphia	73	55	.570
Chicago	78	58	.574
Cleveland	71	62	.533
St. Louis	58	76	.433
Detroit	56	77	.421
Washington	32	102	.238

Olympian Golf Championship.

ST. LOUIS, Sept. 21.—As the result of the first round of match play in the Olympic international golf championship at Glen Echo Country club only sixteen golfers are left to compete in the second round. Chicago has six representatives left, of whom not more than four can survive, as Ned Sawyer and Simpson Foulis, Wheaton Golf clubmates, and H. C. Egan and Nathaniel F. Moore are drawn as opponents. Arthur Havemeyer of Deal Beach is the only New Yorker left in the running.

Stroller Wins Cicero Stakes.

CHICAGO, Sept. 21.—The Cicero stakes, the feature at Harlem, was captured by Stroller in easy fashion. The winner took command at the start and led his field all the way. Spencerian, outrun during the early part of the race, made up a lot of ground and finished strong, taking second place, two lengths ahead of Fonsoluca.

Rice Rides Four Winners at Delmar.

ST. LOUIS, Sept. 21.—Barklyite liked the soft track at Delmar and beat Footlight's Favorite a neck in the feature of the card. Footlight's Favorite led to within a few yards of the wire. Jockey Rice rode four winners, one second and one third out of six mounts.

Weather Probabilities.

Fair and cooler; fresh to brisk northwest to north winds.

PORT ARTHUR'S PERIL

Russia Anxiously Awaiting News of Jap Assault.

KUROKI REPORTED ACROSS THE HUN

St. Petersburg Discredits Alleged Advance, Saying That He Could Not Have Evaded Rennenkampff's Cossack Scouts.

ST. PETERSBURG, Sept. 21.—Interest is again concentrated upon Port Arthur, owing to the receipt from foreign sources of news that a general storming of the fortifications there has begun. A few belated telegrams from General Stoessel, the commander at Port Arthur, are published, recording the repulse of the Japanese and continued attacks. This strengthens confidence in the ability of the defenders to hold out despite the furious onslaughts of the Japanese. The last attack mentioned by General Stoessel took place the night of Sept. 14 and was directed against redoubt No. 8, which protects the water supply of the city. The redoubt is about two miles beyond the line of permanent forts, and the attack upon this shows that the Japanese were not then within striking distance of the main fortress. Reports from Shanghai that some of the defenses had fallen into the hands of the Japanese as a result of a general assault on Sept. 20 are not confirmed from Russian sources.

The latest telegrams brought to Chefu by Prince Radziwill have not yet reached the war office. It is understood that these dispatches contain details of the landing of strong Japanese reinforcements at Dalny, which would tend to confirm the belief that it is the intention of the Japanese to storm the fortress and that the warships will probably take part in the attack. In this event Rear Admiral Wiren's division will doubtless go out and engage the Japanese fleet.

All Russia is anxiously awaiting news from the beleaguered garrison. Public feeling has been aroused to a high tension by the dreadful picture given by Prince Radziwill of the sufferings of the Russian army there.

The sensational announcement that General Kuroki has crossed the Hun river unopposed and that the whole Japanese army is advancing upon Mukden is overshadowed by anxiety for Port Arthur. Moreover, the announcement does not receive complete credence here as being in direct contradiction of official news issued by the general staff. General Kuropatkin announced only two days ago that there was not a single Japanese east of Bentsiaputze. How, it is asked, could General Kuroki, with 100,000 men, slip past General Rennemkampff's Cossacks and cross the Hun river near the Fushan coal mines, thirty miles east of Mukden? Fushan is situated on the road from Bentsiaputze, where General Kuroki crossed the Taitse river. This road is carefully watched by General Kuropatkin's outposts between Mukden and Sintsintin. A strong guard has been placed at the Fushan mines, which General Kuropatkin will not give up without a struggle, as the loss of the mines would involve the cutting off of the coal supply for the whole of the Manchurian railway. Nevertheless, it is considered more than doubtful if General Kuropatkin will make a decisive stand south of Tie pass.

Argentine Warships at Libau.

ST. PETERSBURG, Sept. 21.—It is reported here that four warships purchased from Argentine have arrived at Libau.

Free Postal Information.

WASHINGTON, Sept. 21.—The postoffice department has issued a pamphlet of general postal information, intended for free distribution throughout the United States. The distribution was begun today and under an order of Third Assistant Postmaster General Madden copies will not be supplied direct to the public from the department, but through postmasters, to whom application must be made. As nearly as practicable one copy will be supplied from the stamp windows of postoffices to each family and each business establishment.

Cuba's Import Trade.

WASHINGTON, Sept. 21.—The state department has received from Minister Squiers at Havana a table showing Cuba's import trade for the first quarter of 1904 and for the same quarter of 1903. These figures are of special interest in that they cover the first quarter after Dec. 26, 1903, when the reciprocity treaty took effect. There was an increase of $2,038,200 in the imports of Cuba for the first quarter of 1904 over those for the same period of 1903.

Church Wall Collapses.

NEW BEDFORD, Mass., Sept. 21.—With a crash that could be heard throughout the entire northern section of this city, the inner wall of the north side of the new St. Anthony's church collapsed, killing Gilbert Tremblay, sixty years old, a mason, and seriously injuring six others who were working on the structure. The building, which was under construction, occupied almost an entire block on Acushnet avenue, between Ballard and Nye streets.

Strike Situation In Rome Improving.

ROME, Sept. 21.—The situation here is gradually improving, and it is expected that there will be a general resumption of work from today on. A dispatch from Naples to a news agency here says that a meeting of strikers there ended in a conflict with the police and that the latter, by firing in the air, frightened and dispersed the mob.

THE DAILY PRESS.

INDEPENDENT IN POLITICS.

A. L. FORCE, - Editor and Proprietor.

Published Daily, except Sunday, at 3:00 p. m.

105 North Avenue. Telephone Call 62.

Two cents a copy. Ten cents a week. $5.00 a year—in advance.

No extra charge for papers mailed to points in the U. S. and Canada.

Delivered by carrier or by mail.

THE PRESS has the most complete carrier and mail service of any paper in the metropolitan district.

Any subscriber failing to receive a single issue will confer a favor by notifying the business office.

Advertising rates mailed on request.

Copy for Change of Advertisements to ensure change the same day MUST be in this office by 9 a. m.

Plainfield, N. J., Sept. 21, 1904.

An exchange says that the United States government has imported an expert from England who is to go to Texas and other points to study the mosquito. Why not save car fare and other expenses by sending him to Newark.

In Robert L. Stevens the Democrats of the Fourth district, which includes Somerset County, believe that they have found an ideal man to nominate for Congress. His friends say that if selected for the honor he will wage a vigorous campaign and will bring victory to the party in November. Ira W. Wood, of Trenton, will be the Republican nominee, and his party is just as sanguine that he will be a winner.

The railroads do not seem inclined to allow the equal taxation issue to become a law without a vigorous fight. This is shown by the fact that the Pennsylvania, the Lackawanna and the Central are gathering statistics concerning the value of their property in the various cities and counties of the State and are preparing other data to be used in arguments before the commission appointed some time ago. The Democratic party's platform comes out flat-footed in favor of taxing the railroads. The Republican platform, a cleverly worded document, says that the wise thing to do is to wait for the report of the commission appointed to investigate the subject, but at the same time the party pledges itself to do all that is sensible and just in bringing about equal taxation.

PERSONAL.

Miss Emily Simonson, of Duer street, is seriously ill.

Mrs. George Ord, of this city, has been visiting relatives at Lebanon, Hunterdon county.

Miss Nellie Mullen, of Bernardsville, has returned home from a week's visit with Miss Mabel Firstbrook, of West Fifth street.

Alexander Smith, of Rossland, British Columbia, and William C. Smith, of Brussels, Ontario, have been visiting Thomas M. Muir, of Essex street.

Mrs. Georgiana Messinger, of North avenue, who has been very ill for some time, was removed yesterday to Muhlenberg hospital for an operation.

CITY JOTTINGS.

—Employes of the Public Service Corporation are doing considerable repair work along the trolley tracks on West Front street, between Plainfield and Grant avenues.

—Sergeant Peterson, of Co. K, will be at the armory tomorrow night to distribute buttons to those who qualified on the range this summer and who come up with their twenty-five cents as entrance fee.

—Peach growers in Hunterdon county report that the crop is much larger than they anticipated. It has been found that some of the peaches are from two to three weeks late. There are no prospects of the fruit being any cheaper than at present. In fact it is likely to be higher in price.

In Justice Hand's Court.

The following cases are on the docket at Justice Hand's court: William H. Forestel against Ralph Keller, on contract, returnable September 22; August Bourjoin against Johanne Giebelhouse, on contract, returnable September 21; Frederick Yates against George B. Staats, on contract, returnable September 26; William Huelle against James A. Galvin, on contract, returnable September 21. Judgment has been granted on two cases at Justice Hand's court. In the case of Hall, Camp & Company against James E. Totten, on contract, judgment has been given for $80 and costs. Judgment in the case of Morris Farbman against Walter H. Dorion was given for $51 and costs.

Union's Socialists Active.

The Union County Socialists intend waging a vigorous campaign this year. They unfurled a banner in Elizabeth on Saturday night and afterward paraded the streets headed by a drum corps. They intend holding a series of meetings in various parts of the county during October.

DEMOCRATS TO NAME STEVENS FOR CONGRESS

FOURTH DISTRICT CONVENTION AT SOMERVILLE ON SATURDAY.

Robert L. Stevens, of Bernardsville, will be the Democratic candidate for Congress in the Fourth district, which includes Somerset, Mercer and Hunterdon Counties, unless the plans are suddenly changed. He is a presidential elector and is well known to the leaders of the party. There is no other candidate in the field, Assemblyman Swackhamer having stated positively that he would not be a candidate for the honor.

The congressional convention of the Fourth district will be held at Somerville on Saturday. Mercer County will send a big delegation to boom Mr. Stevens, who will be placed in nomination by Somerset County. A brass band will accompany the Mercer County crowd and there will be a lively time at Somerville on that day.

The Republicans have practically settled upon Ira W. Wood, of Trenton, as their candidate.

PERSONAL.

Mrs. Francis Whitely, of Steiner place, is seriously ill.

Elmer TenEyck, of this city, has been visiting his grandfather at Whitehouse.

Miss Anna Smalley, of Plainfield, is visiting Miss Ethel Daggett, of Whitehouse.

Walter Rittenhouse, of Sandford avenue, has returned from a stay at Beach Haven.

Miss Clara Long, of Park avenue, has returned from a visit with her cousin at Somerville.

Mr. and Mrs. Henry C. Squiree, of Watchung avenue, are spending some time in New York State.

Mr and Mrs. Alonzo Wessman, of East Sixth street, have returned from an extended trip to California.

Miss C. Florence Barnes, formerly of this city, but now of Hoboken, has been the guest of friends here.

Clarence Y. Brokaw, of West Front street, has returned home after spending two weeks at Asbury Park.

Mr. and Mrs. Harrison and Miss Lottie Garrison, of Albany, N. Y., who have been visiting Mr. and Mrs. R. T. Hone, of North avenue, have returned home.

Julius Leifke, who has been the guest of his brother, Henry Leifke, of West Front street, during the past month, will sail for his home in Germany September 29.

Peter Winn, of Cottage Place, who has been at Luna Park all summer, has returned to the city previous to joining the "Foxy Grandpa" company at Trenton next Monday. He has been with it two previous seasons as chief electrician.

STORAGE VAULTS

For Large Trunks, Boxes, Valuable Packages, etc., etc.

SAFE DEPOSIT BOXES

OF ALL SIZES.

ABSOLUTE SECURITY PROVIDED.

CITY NATIONAL BANK.

SEASONABLE UNDERWEAR.

We are in every sense an underwear house. A careful study of the needs of our already large and constantly increasing underwear business enables us to offer many unusually good values in this line. This is the season for a change of undergarments. A call upon us will assist you in deciding upon the nature of the change.

MEN'S GARMENTS.

At 50c—Men's Gray Merino Garments of medium weight, fine, soft, full sizes, good fit.

At 1.00—Roots "Tivoli" medium weight gray garments, made of fine selected Australian lambs wools; unusually pleasant goods and do not shrink; 80 percent wool.

At 1.00—Natural gray gauze wool garments, very light and fine. Just the thing for immediate use.

At 50c—Men's heavy gray winter weight garments; half wool. Best half dollar goods we know of.

At 1.00—Roots "Tivoli" camels hair garments, about 80 percent wool; heavy, warm, full sizes. Splendid $1.00 value.

At 1.25—Roots "Tivoli" gray wool garments, extra heavy and made of selected wool. Same in double-breasted shirts $1.50.

At 1.50—Roots Valley cashmere garments, made of pure Australian wool and camels hair. Unusually pleasant goods to wear.

At 2.00—Roots extra heavy wool fleece lined camels hair garments; high grade wool, finely finished and very full sizes.

At 1.00 pr.—Meyers Cabretta Kids.
At 1.85 pr.—Dents $2.00 Kids.

LADIES' GARMENTS.

At 25c—Swiss ribbed medium weight garments. Full bleached, vests with either long or short sleeves. Knee length pants.

At 50c—Heavy Swiss ribbed garments, fleece lined, long sleeve vests only. Pants full length.

At 1.00—Medium weight ribbed garments, 75 per cent wool, full bleached. Very dainty, yet serviceable.

At 1.50—Imported ribbed garments of exquisite texture. Long sleeve vests and tights to match.

At 2.98—Imported combination suits. Full bleached garments of great beauty. Elastic—they will fit perfectly. 75 per cent wool.

At 3.75—Imported combination suits, made exquisitely of superior Lambs wool. Splendidly fashioned and charmingly finished.

At 25c—Long sleeve and no sleeve ribbed corset covers of medium weight.

At 1.00 Superfine imported Swiss Ribbed corset covers made of Australian wool.

At 79c—Ladies' white wool abdominal bands. Fine elastic comfortable garments.

INFANTS' GARMENTS.

A full line of fine wool Vests that button all the way down. The well known "Reubens" Vest, ribbed bands, rubber diapers, "Stork" drawers, etc.

The Famous Kid Glove Trio—P. & L. at $1.00; Centemeri at $1.50; Fownes at $1.50.

Tempting Housefurnishing Bargains.

Curtain Stretchers 98c.
The "No sag" kind that usually sells for 1.48.

Sale of Brooms 19c.
Here's a chance to buy a good serviceable broom cheap.

Hall Lamps 78c.
Ruby globes all complete with lamp, burner, chimney.

Columbia Family Scales 95c.
Will weigh up to 24 lbs. by ounzes, reg. price 1.25.

Decorated Tea Sets 2.48.
Full 56 piece American porcelain.

Kitchen Chairs 50c.
Good, strong hard wood chairs.

Galvanized Ash Cans 98c.
These are full size cans with drop handles and are about half the regular price.

Jelly Glasses With tin tops, full one-third pint size at **19c dozen.**

Double Roasting Pans 19c.
Made of sheet iron, patent ventilator, self-basting.

Sale of Pictures.
Elegant Oleographs in massive gilt frames, size 28 x 32 inches. The subjects are Fruits, Flowers and Country Scenes. Real value 2.50,
Sale Price 1.39.

Sale of Genuine Roger's Tea Spoons 69c.
For a set of six in either the shell or plain pattern.

Thin Blown Table Tumblers, 45c
A dozen instead of 55c; full size.

Flower Pots
with saucers, 4, 5, 6 and 7-inch sizes, at
4, 6, 8, 10c each.

Coffee Mills 19c.
They are the ones that screw to the wall and hold a pound of Coffee.

Rochester Lamps 78c.
A good Lamp to sew or read by. Usual price 1.48.

Decorated Toilet Sets 1.69.
Full sets in blue, green and brown. Reg. price 2.25.

Sale of
Nickel plated Waiters, Bread Trays and Crumb Trays and Scrapers at
25c each.

The Christy Bread Knives 10c.
Will cut cakes or meats equally as well.

Bissel's Carpet Sweepers 2.50.
The Grand Rapids, the best one made.

WOODHULL & MARTIN.

FREEHOLD AND PLAINFIELD N.J.

Levy Bros'

TWO STORES

115-117 West Front Street — Phone 220 — Plainfield, N. J.

Special Values in Boys' School Waists.

Big variety of Waists and Blouses, light or dark colors.....25c and 49c
Boys' School Caps, latest shapes.....25c
Boys' Campaign Hats.....25c
Extra heavy School Hose, value 25c, per pair.....15c

3---Blanket Specials---3

Lot 1—11-4 heavy Fleece Blankets, value 1.39, a pair.....1.00
Lot 2—Extra heavy and large white Blakets, value 1.50, for.....1.19
Lot 3—Extra heavy white Blankets, better grade.....1.39

HEADQUARTERS FOR CORSETS. HEADQUARTERS FOR MILLINERY.

WANTS AND OFFERS

HONEYMAN'S PRIVATE TOURS.
October 4—St. Louis Exposition. Ten-day Party.
Office: 181 North Avenue, Plainfield

THE OLIVER TYPEWRITER.
JAMES BRONIS, Agent.
Olivers rented. Other makes repaired.
A postal to P. O. Box 761 brings Bronis.

WANTED:
Orders for Drawn Work Sheets and Pillow Cases, Embroidery and Plain and Fancy Sewing of all kinds. Lessons given. Address
8 31 tf M. A., Press Office.

DR. E. B. STOWE,
Graduate Chiropodist,
For Gentlemen and Ladies. Babcock Building
Office Hours—9 to 12 a. m., 1 to 6 p. m.
Telephone 367 w. All Instruments Sterilized

WE GIVE BLUE EXCHANGE STAMPS

I. H. BOEHM

109-111-113 West Front Street.
126 Park Avenue.

OPENING DISPLAY OF THE NEW

MILLINERY

Special showing of Fall and Winter Millinery Tuesday, Wednesday, Thursday and Friday of this week, under direction of Miss Kittie Daley. This showing will consist of Trimmed Hats of sparkling beauty fresh and attractive from our own workrooms. Fancy Feathers, Ostrich Plumes and Novelty Trimmings at the very lowest possible prices. ALL HATS PURCHASED HERE TRIMMED FREE.

Advertise in The Daily Press.

Pleasure and Profit

will be the result if you

Come To Peck's.

ESTABLISHED 1888 — TELEPHONE 308 W

E. H. CLEVELY.

Restaurant and Lunch Rooms.

Have you tried one of our Oyster Stews or Fries? VanName's Oysters used here exclusively. "Enough said."

Seperate dining room upstairs for ladies'.

155, 157, 159 North Avenue, Opposite C. R. R. Depot

Local Agent For Horton's New York Cream.

Wholesale——Retail.

KIRCH — CIGARS

J. PHILIP KIRCH.

To lovers of Porto Rican Tobacco, we are offering a special inducement in Rucabado's "Maximo," to go at $1.50 per box of fifty. A chance of a lifetime. Do It Now

120 NORTH AVENUE. Phone 487 J.

YOUR EDUCATION HAS BEEN NEGLECTED

If you have not been taught the value of money and the advantage of SYSTEMATIC SAVING.

DO NOT ALLOW YOUR CHILDREN

To reach the age of manhood and womanhood without a little money of their own to help them along.

The PENNIES that they have saved,
The DOLLAR that you will add, (and oftentimes more,)

AND THE

DIME SAVINGS INSTITUTION

will accomplish a good result for them.

The Boston Cloak and Fur Store

245 West Front Street, Plainfield. Opp. Postoffice

Simply Trimmed Hats.

Now you can choose the handsomest line of Trimmed Hats and Turbans at popular prices.

Girls' School Clothing.

We've bought the handsomest line of tailored Reefers and Skirts which we will dispose at sacrificing prices.

The Plainfield Furrier is prepared to make your Furs look as good as new.

VACATIONISTS

returning to town will no doubt want to retain the good health and strength they've attained during the summer. Start in right by ordering THE BEST MILK and CREAM of

MARCHANT BROTHERS,

Plainfield Milk and Cream Company,
191 North Avenue, Plainfield, N. J.

DELICIOUS BUTTER, Fresh Eggs, FAMOUS BUTTERMILK
Call, Send Postal, or Telephone 398-J.
OUR WAGONS EVERYWHERE.

BURD'S NEW MILLINERY.

153 East Front St.

"The handsomest combinations of colors and most stylish creations ever seen in Plainfield," was the verdict of the throng that visited our opening on Saturday.

A Full Line of HATS For the Children and the Adults.

Madam Rutherford, our trimmer, who has a reputation of being one of the foremost in this country, we feel confident can please the most fastidious.

J. P. BURD.

Homespun Dress Goods, per yard.....15c
Fancy Sateen Dress Goods, per yard.....18c
Children's School Hose, per pair.....10c, 13c, 15c, 17c, 25c
Children's Blouse Waists.....25c, 39c and 50c

GENTS' MEDIUM WEIGHT UNDERWEAR AT

PUTNAM & DEGRAW'S.

J. R. BLAIR

205 Park Avenue, Plainfield, N. J.

Hawes 1904 Fall Hats. Soft and Stiff.

Best $3.00 Hat on the Market.

THE DAILY PRESS may be obtained from the following Newsdealers and Agents. 10c a week.

CITY.

Union News Co. . . . . R. R. Station
J. M. Harper . . . . . 411 Park Ave
E. A. Laing . . . . . 149 W. Front St
A. D. Mallinson . . . . . Fourth and Liberty Sts
Trolley Waiting Room . . . . . Watchung Ave
M. Estil . . . . . 111 Park Ave
W. E. Mattison . . . . . 85 Somerset St
Geo. Scribner . . . . . 231 Watchung Ave
J. Hatfield . . . . . 212 Watchung Ave

SUBURBAN.

Dunellen . . . . . Wm. Giddes
Dunellen . . . . . John Alberts
New Market . . . . . Herbert Dunham
Bound Brook . . . . . Union News Co.
Somerville . . . . . John Gernert
Westfield . . . . . C. F. Wittke, A. E. Snyder
Scotch Plains . . . . . Chas. Elliott
South Plainfield . . . . . Walton Smith
Clinton Avenue . . . . Mrs. Meader, John Ryan
Fanwood . . . . . Chas. Elliott
Netherwood . . . . . L. Uhdal, J. Kiley

SUBURBAN NEWS.

DUNELLEN AND VICINITY.

A meeting of the candidates for the football team was held last night in Vail & Alberts' store. Charles Lake was elected manager and Robert Maltbie was elected captain. About thirty candidates from Plainfield, Bound Brook and Dunellen were at the meeting, most of whom are well known here, and are good players. Practice was held in the depot park after the meeting and another will be held Friday evening.

A tramp, who has been wanted in town for about two months for begging, was seen racing across fields yesterday afternoon with Marshal Mohan in hot pursuit. The tramp, who was the faster running of the two, crossed over the line into Plainfield before he could be caught.

A team of spirited black horses, driven by Michael Gallagher, were frightened by the P. S. C. sprinkling car on North avenue, yesterday afternoon, and a runaway was narrowly averted by good judgment on the part of the driver.

A valuable dog belonging to Barney Siriski stepped on a piece of glass yesterday afternoon and severed a blood vessel. It bled for about two hours. When it was finally stopped the dog was very weak and in a critical condition.

Charlie Smith, the young son of A. K. Smith, of Front street, fell from a trolley car while on his way home from the fire at Clinton avenue, Monday night, and received a severe bruise over his right eye.

Frank McSaulty, who has been living in Harrisburg for the past few months, will return to the borough to live in a few days.

The subscription list for the football team has been well patronized and a fair sized amount has been collected.

Henry Garretson, a delegate for the State convention at Trenton, spent yesterday in that place on business.

The cellar is being dug for the house which is to be erected by W. H. Terry on Washington avenue.

The Logan house on Washington avenue will be completed about the twenty-fifth of this month.

Miss Effie Baily expects to start in the Plainfield Business College in a few days.

Charles Doolittle returned to Rutgers College this morning as a sophomore.

Dr. P. W. Brakeley spent yesterday in New York on business.

Robert Lowrie has resigned his position at the brick-yards.

John McMahon spent yesterday in New York and Newark.

'PLAINS AND FANWOOD.

George Ball was unable to attend the State convention held at Trenton, yesterday, on account of illness. This left the local party without a delegate in the convention, but everything was harmonious and votes were not badly needed.

Cure That Cold

before it gets a hold on your system. Colds are very prevalent at this season. They're easily caught, but hard to get rid of, unless you use the right remedy.

Take Randolph's Cold and Grippe Tablets.

They effect a sure and speedy cure for colds, rheumatism, etc. They are handy to carry with you and take wherever you are.

Try them—they'll prove all we say.

Price 25c per box.

L. W. RANDOLPH,
The City Pharmacy,
143 W. Front St.

Last night was ladies' night at the Suburban club. A number of the women friends of the club availed themselves of the opportunity to enjoy the evening bowling and dancing.

Mr. and Mrs. Orbie Price and daughter have been visiting Mrs. Price's parents, Mr. and Mrs. William Hull, of East Front street.

Mr. and Mrs. William H. Johnston have returned from a stay of several weeks with relatives and friends at Tenafly, N. J.

Mr. and Mrs. James D. Cleaver have started housekeeping, having rented the Allen property on Westfield avenue.

William Borkowsky, formerly of the village, but now residing at Westfield, has been visiting friends in town.

Mr. Pendergast, who has been spending the summer at The Homestead, has returned to New York.

Adam Gray, who has been visiting his brother, Joseph Gray, has returned to his home in Newark.

Mrs. William Hazel spent Tuesday with her sister, Mrs. Frank Putnam, of East Second street.

Miss Nancy Wade has returned to Milburn after a visit of several days with her parents.

Harry Flannery has taken a position with the Western Electric Co., of New York.

Miss Minnie Hosinger has been entertaining friends from out of town.

SOUTH PLAINFIELD.

An electric light line is being placed on Clinton avenue as far as the Lehigh Valley Railroad.

Miss Nellie Vannest had an attack of acute sore throat Monday. She is now improving.

Morris Higgins' hall has been furnished with electric light appointments.

Roy Clawson is learning the plumbers' trade.

KNEW GREATEST ACTORS

(CONTINUED FROM PAGE 1.)

John Stetson, proprietor of the Fifth Avenue Theatre in New York, now Proctor's, and other playhouses and opera companies. He remained with him until 1891 and then went to Chicago to take charge of J. H. Haverly's Eden Musee patterned after the enterprise of the same name in New York. Haverly afterward gave it up and Edwards managed it for two years when the erection of the elevated railway and other causes made it unprofitable.

At this juncture he received an invitation from Colonel William Morton, now of Newark, to take charge of the reconstructed Star theatre at Elizabeth, now Jacobs. He was not satisfied with the field and becoming interested in Plainfield made his entrance to this city in 1897 as the manager of Music Hall. Under him the theatre, which had been dragging along under constant change of management, took a new lease of life and for two seasons local playgoers had the best plays and the foremost artists in the country brought to their doors. During the last two years it was opened or until 1901, Mr. Edwards was so hampered by existing conditions that the Stillman family decided to turn the entrance into a store and let the hall remain idle. It still stands the same as it did on the last night it was opened to the public when "Quo Vadis" was presented.

The fact that Plainfield no longer had a theatre did not mean Mr. Edwards' departure as he had become so attached to the city that he then and there decided to make it his home no matter what developed. He has since remained and three years ago, at the solicitation of former Mayor Fisk, assumed charge of the Casino and by reason of his wide experience has conducted it successfully. By his progressive methods and ready adaption to circumstances he has made it a substitute for a playhouse and Plainfielders have been appreciating it more and more.

Although he never appeared on the stage himself, Mr. Edwards' family has been theatrically inclined. His brother, Sam Edwards, is a headliner on the vaudeville stage; his son, Rowland Edwards, is leading man for the "Her Mad Marriage" Company and his daughter, Miss Edith Edwards, is winning success in musical comedy. Mr. Edwards has been twice married. His first wife and the mother of his children died thirteen years ago. He remarried five years later and the present Mrs. Edwards is also very fond of Plainfield and has a wide circle of acquaintances. Their home life has been of the happiest and in Mr. Edwards' own words she is "a jolly good fellow."

Dr. Richard Hutchingson, of East Fifth street, is dangerously ill.

Mr. and Mrs. J. C. VanDyck, of East Fifth street, on Monday attended the funeral of their aunt, Mrs. John McBride, who was the mother of Mr. Charles C. Mcbride, former editor of the Elizabeth Daily Journal and at present connected with the Newark Evening News.

DRINK

A CUP OF OUR COFFEE OR TEA AND BE CONVINCED THAT IT IS THE BEST.

Java and Mocha - - 30c lb
Old Government Java, very fine 28c lb
Special Breakfast Blend - 25c lb
TEA--Formoso Oolong, delicious in flavor - - - 50c lb

Neuman Bros
Watchung Ave. and Fifth St.

LEAL'S ELEVEN PRACTICE.

Ralph Schoonmaker Coaching the Candidates.

The football squad for the Leal's School met for practice yesterday afternoon, and the boys were put through the preliminary stunts. There was much new material out and there will be plenty of work for the coach to develope the right sort of stuff for a winning team. Many of the boys have never played before, but all show a eagerness to get in the game which speaks well for the ultimate results. The boys are fortunate in securing the services of Ralph Schoonmaker as coach. Mr. Stiles, of the faculty, is also assisting in drilling the team.

Of the old men, Glenney, Wilcox, Suffern and Daniels were out yesterday, and played in their usual form. Glenney and Suffern will play at end and the other two men will probably go behind the line. The rest of the team will be composed of the following candidates: Lyman, Dallas, Underhill, Endicott, Waring, Lawrence, Reese, Valiant, Howard, C. Haughey, Manning and Curtis.

—A word about peaches. At Neuman Brothers' tomorrow 100 baskets of the very best white and yellow fruit will be disposed of at 75 cents, 85 cents and $1.25 a basket.

Alexander R. Boyd, has returned from Baltimore, after making a tour of over a year through the western states. He expects to spent the winter in New York. Mr. Boyd is connected with the Pennsylvania Steel Co. which does a large business in Baltimore.

L. L. MANNING & SON,
Steam Granite Works.
Corner Central Avenue and West Front Street. Opposite First Baptist Church.

Townsend's Granite Works,
Fourth and Richmond Streets.
Tel. call 2214. Westfield trolley passes my office.

T. A. MOORE
Undertaker and Embalmer
Office—508 Watchung Avenue Telephone
Residence—503 LaGrande Avenue 461-J
OFFICE OPEN DAY AND NIGHT

GEO. W. COLE
Undertaker and Embalmer
200 W. Second St. Telephone 153
Office Open Day and Night.

Established 1872
P. CASEY & SON
Undertakers and Embalmers.
Office 116 Park Ave. Res. 417 W. Third St.
Office open day and night. Tel. 1082

H. DeMott,
—UNDERTAKER—
Office 59 Somerset St. 'Phone 441-R.

WANTS AND OFFERS

Advertisements under this head one cent per word for first insertion and half a cent per word for each additional insertion. No advertisement received for less than ten cents.

☞ Please be sure and mention that you saw the advertisement in The Daily Press.

TO RENT—House, 57 Sandford avenue, 10 rooms, modern plumbing, newly painted and papered. Wm. M. Stillman. 9 21 3

WANTED—Table board for young couple, in vicinity of Crescent avenue and Seventh street; private family preferred. Address Square, Daily Press. 9 21 2

WANTED—Four unfurnished rooms. Address J. L., Daily Press 9 21 4

ROOMS and board in Plainfield's best district; costly private residence; extensive grounds Address Reasonable, care Press.

BOY wanted. Apply 441 West Front street.

WANTED—Washing at home Apply 304 Plainfield avenue. 9 21 5

TO LET—Tenant house; four rooms; small family, $5. David Hand, Netherwood. 9 21 2

PLUMBERS wanted. Apply H. C. McVoy, 77 Sandford avenue.

WANTED—Position as night watchman, good reference. Address Watchman, care Press. 9 21 4

ELDERLY lady desires two rooms suitable for light housekeeping; rent low; references. Address Box 17, Press office. 9 19 3

FOR SALE or to let—House, 6 rooms and bath with all improvements, on West Fifth street, above Grant avenue; rent $33. For particulars apply A. Young, 815 South Second street. 9 20 6

WANTED — Cook and laundress (white); small family; liberal wages. Apply 942 Park avenue. 9 20 tf

A YOUNG married couple would like room and board in private family. Address, stating terms, J. G., Press office. 9 20 3

NEW White Queen drop head sewing machine for sale at cost. Apply 218 West Second street. 9 20 3

WANTED—To borrow $3,000, on bond and mortgage, on $8,000 property. Address Borrow, care Press. 9 20 2

10 PERCENT investment — $3,600 buys a double house, rented to good tenants for $30 month. George F. Brown, North Plainfield. 9 19 tf

FOR SALE CHEAP—7-room house, new; lot 40 feet front; flagged and curbed; terms to suit. W. H. Abbott, North avenue. 8 14 tf

FOR SALE—1088 feet front on Park avenue at Oak Tree Station, Lehigh railroad, $3 per foot; get after it quick if you want to make money. F. M. Bacon, 103 North avenue. 6 1 tf

OFFICE to let; price reasonable; heat and light furnished; Vanderbeek building, corner Park and North avenues Apply A. M. Vanderbeek at A. M. Griffen's hardware store, 119 East Front street. 9 13 tf

WANTED — Experienced operators and learners to sew on ladies' muslin underwear; paid while learning; steady work; good pay. Skirt factory, 339 Watchung avenue. 9 16 tf

CHEAPEST house in Plainfield, contains 9 rooms, all improvements; fine barn; rent $35. Geo. F. Brown, North Plainfield. 9 16 tf

WOMAN wants position to care for children. Call 330 East Front street. 9 21 3

WANTED—A girl for general housework; no washing; references required. 903 West Front street.

WANTED — Tinsmith, first class man on furnace work; steady and good wages. J. L. Miller, Westfield, N. J.

TO LET—House of 5 rooms, to small family, 19 Chatham street. Apply 414 Park avenue. 9 21 2

FOR SALE—Two wheel sulky, in good order, $5; rubber-tire runabout, just been done up, $65. 39 Prospect place, North Plainfield. 9 21 6

YOUNG girl wanted to assist with light housework; must sleep home. Address Girl, care Daily Press. 9 21 6

YOUNG man wants position as butler; 8 years reference. Apply 216 New street. 9 21 2

FOR RENT—Furnished connecting rooms, first and second floor; single rooms; improvements; convenient to Central avenue; references required; price moderate. 494 West Fourth St.

FOR RENT—Part of house, improvements, to small adult family. Address F., care Press. 9 21 3

WANTED — An experienced cook and laundress. Apply 831 Central avenue. 9 21 4

FOR RENT — A 6-room house on Spooner avenue; also some rooms on East Third street; farm for sale. M. F. Gano, 149 North avenue. 9 21 4

LOST—September 19th, between Endress butcher store and freight house, twenty dollar bill. Return to Endress; reward.

I HAVE $500 to invest with services; what offers; must stand investigation. Address Business, care Press. 9 21 3

WANTED—Good strong white girl for general housework. Call 695 West Seventh street. 9 21 2

TO RENT—Apartments in the new "Madison". Wm. M. Stillman. 21 3

WANTED—Girl for general housework; must have good reference. 407 Central avenue.

BOARDERS wanted in family for winter. Address 27 Boulevard, Westfield, N. J.

LOST—On either Leland or South avenues, small silver watch bearing initials W. F. B. Finder please leave at Press office.

TWO boys wanted to work at plumbing. Call C. W. Krause, 23 Vine street, North Plainfield. 9 21 2

IF you have any real estate, for sale, exchange, or to let, send or bring full particulars to Charles L. Moffett, No. 309 North avenue, Plainfield, N. J. 15 tf

FARMS for sale; real estate and insurance. Wm. H. Rogers, Plainfield, N. J. tf

LOTS at great bargain; plot 150x150 feet on Watchung avenue; $8 per foot. J. T. Vail. 6 24 tf

FOR SALE—Properties from $1,600 to $17,000 to close estate, all in fine condition and good paying investments, and other properties for sale and rent; insurance placed in best companies; also several good lots for sale very reasonable. Mulford's real estate office, opposite depot. 7 15 tf

FOR SALE—Building lots on Jefferson avenue, North Plainfield; road macadamized and curbed; or houses built to suit purchaser. P. S. Browne, 109 Park avenue. 9 13 tf

FARM for sale or exchange for Plainfield property; no incumbrances; one hundred twenty-five acres; good state of cultivation; 3½ miles from Somerville on macadam road; good buildings. Address Charles Geer, Second and Richmond Sts, Plainfield. 9 16 6

SETTLEMENTS OF ESTATES — Quick sales and equitable exchanges my specialty; no deal too large or too small for me. William Jeffery, 231 Park avenue. 9 17 tf

TWO furnished rooms to rent; centrally located. Address S. A., care Press 9 17 6

WANTED—A white chambermaid and waitress with good reference. Apply Mrs. Depew, Hillside avenue corner Evergreen. 9 18 tf

LARGE front room, furnished suitable for two; all improvement. 10 Craig place. 9 15 6

CHOICE of two fine young heavy work horses for sale; also fresh Alderney cow and calf. D. Hand, Netherwood. 9 20 3

$20.00 PER MONTH WILL RENT EIGHT-ROOM HOUSE, 508 PARK AVENUE. APPLY J. W. JOHNSON, 207 EAST SEVENTH STREET. 9 1 tf

TO LET—House, 6 rooms, bath, gas, electric light; $22; two other houses, larger, all improvements; $35 and $40; another at $15 month, and a nine-room house; all improvements; $35; extra large lot. William Jeffery, 221 Park avenue. 9 19 tf

WANTED—People to rent flat and houses; $8 to $35 month; have a bargain, good grocery store and business for sale, Martinsville, N. J.; also house and store adjoining, Harlinger, N. J. Swackhamer, and Rusk, 119 West Front street. 9 19 tf

FOR SALE—One-half interest in a first-class well paying grocery business; excellent opportunity for right person. Address Confidential, care Daily Press. 9 19 6

TO LET—4 rooms, first floor. 29 Harrison Ave., North Plainfield. 9 19 3

WANTED—Good sober man to take care of horses and deliver orders; also boy for delivery. Apply Fred Endress. 9 19 3

ROOMS to let. 7 Grove street. 9 19 6

WANTED — Competent chambermaid and waitress; white. 80 Mercer avenue. 9 19 3

YOUNG man wants work at anything. Address Willing, care Press. 9 19 4

FOR SALE CHEAP—Set Encyclopedia Britannica and Guide. Address Guide, care Press. 9 19 3

FOR SALE—Fan tail pigeons. Apply 950 Hillside avenue. 9 20 2

WOMAN wanted for Pressing; steady work. Address Pressing, care Press. 9 20 2

LOST—One ladies' diamond ring; one opal ring, three stones; one opal ring, single stone; one emerald ring with small pearl on each side. Reward if returned to 405 Park avenue. 9 20 2

TWO good work horses for sale cheap. Inquire John H. Cole, Scotch Plains. 9 20 3

WANTED — Smart and neat girls and women to make themselves generally useful. Skirt factory, 339 Watchung avenue. 9 16 tf

WANTED—A $8,500 house centrally located; East Second street preferred; also have a cash customer for a $1,400 house. Abbett & Manning, 163 North avenue. 5 12 tf

FOR SALE — 150 white Leghorn Cockerels (Blanchard strain). Address Sunwick Poultry Farm, Rufus Delafield, owner, South Plainfield, New Jersey; telephone 23-I, South Plainfield. 9 19 3 eo1

WANTED—18 well-bred plymouth Rock Pullets, early hatched, to lay this autumn. William Moewinkle, 319 West Second street. 9 19 3 m w s

SALESMEN WANTED—Exceptional opportunity. Address Ward & Co., 104 McWhorter street, Newark, N. J. 8 29 tf eod

WANTED—Girl for general housework. Call 113 Park place. 9 20 2

WANTED—A girl to wash and iron and assist with other work. Apply 120 Crescent avenue. 9 20 5

WANTED—Two white girls; competent cook to assist with ironing; also waitress and chambermaid; references Call 520 Central avenue. 9 20 2

WANTED — Two rooms for light housekeeping. Address H. B., Press office. 9 20 3

SUITABLE reward for return of pure white bull terrier, leather collar, ears clipped; escaped Saturday midnight. 1085 Sherman avenue. 9 20 2

TO LET—Room and board for three or four desiring pleasant home in private family; near railroad station; also trolley. 419 Grant avenue. 9 20 6

RESPECTABLE colored woman wants family washing at home; best city reference. Address R. D., Press. 9 20 2

The Hill & Shupp Departm't Stores

DOUBLE GOLD STAMPS
Mornings this week from 8 to 12 o'clock.

In the Basement THURSDAY In the Basement

Water Pitchers, made of crystal glass, reg. price 49c., Thursday..... 39c
Mason Fruit Jars, quart size, on sale Thursday, special at..... 49c
Jelly Glasses, fluted, regular 29c., special Thursday..... 23c
Whisk Brooms, large size, regular 12c., Thursday at..... 9c
Wash Board, large size; regular 48c., special on Thursday..... 37c
Crepe Paper, fancy Japanese, regular 8c, Thursday..... 4c

Weisbach Mantel, reg. 15c. quality, double support, extra strong mantel, Thursday..... 7c
Parlor Brooms, regular 25c. kind, special sale Thursday..... 19c
Fels' Naptha Soap, (limit 6 cakes to a customer), Thursday..... 4c
Round Wash Boiler, regular 69c., special Thursday..... 49c
3 Kitchen Knives—Bread Knife, reg. 15c; Meat Knife, reg. 15c; Paring Knife, reg. 10c — Regular, per Set, 40c — Thursday all for 21c

Underwear.

A sneeze, a cold and then the doctor. Why? Because you wear "summer weight" underwear when you should wear "fall weight." These are "Fall Weight:"

Men's Department.

At 50c—Men's natural wool, medium weight underwear.

At 75c—Fine quality wool underwear, very suitable for this time of year. These are nice soft garments, neatly finished about neck and front with silk tape.

At 1.00—Very fine wool underwear made by the famous Luzerne Mills and thoroughly shrunk before leaving the factory. We feel safe in saying that there is no better garment sold at 1.00.

Other exceptional values at 1.25, 1.50, 1.75.

Ladies' Department.

At 29c—Ladies' white and unbleached Swiss ribbed, full weight underwear, nicely finished neck and front, elastic cuffs and waist.

At 39c—Good seconds, regular 50c fleeced lined Jersey ribbed Vests.

At 50c—Ladies' heavy fleeced lined Jersey ribbed underwear.

At 79c—"Luzerne" "nonshrinkable" underwear in grey or white, neck and front neatly finished in silk, elastic cuffs and waist.

At 1.00—Ladies' light wool gauze Swiss ribbed Vests. Equal to many brands offered at 1.25.

White Waistings.

Bright, New Waistings fresh from the factory. You cannot imagine a prettier sight. Assortment larger than ever. Value best ever offered. Come and judge for yourself.

Mercerized Poplin—A dainty fabric in cream, white and black and white. Mercerized Bedford Cord, very suitable for babies' coats..... 65c
Mercerized Madras, — all colors, very latest Fall designs, extra value.... 61c
Fleeced Back Madras — A good variety of patterns, quality unsurpassed at the price..... 35c
English Long Cloth in 12-yard pieces regular 1.25, regular 1.50, now going at 98c, 1.39
Men's Vestings—The very latest novelties in Basket Weaves, etc., especially suitable for men's vests 94c
Large Assortment beautiful designs and colorings in piques, cheviots, etc. 17c

ALWAYS have list of desirable properties for sale or rent; fire, life, burglar and accident insurance; first mortgage loans. J. T. Vail. 6 24 tf

WANTED — Girl used to general housework, as cook; with references. Call 543 West Seventh St. 9 15 tf

ORGAN for sale cheap; Story and Clark make; in good condition; suitable for chapel or house. Address S. & C., care Press. 9 16 6

ON account of leaving for Holland, will sell at private sale fine imported Dutch furniture; can be seen between 2 and 5 p. m. each day, 1208 Watchung Ave. J. F. VanBenthem. 9 16 tf

FOR SALE — Clavier in first-class condition. Address Clavier, care Press. 9 16 tf

FIRST-CLASS help and first-class places at the Swedish Intelligence Office, 22 Somerset place. 5 4 tf

MONEY to loan on bond and mortgage. Charles L. Moffett, attorney, 309 North avenue. tf

BARN TO LET on East Second street, near Watchung Ave. Apply at the Daily Press office. 6 7 tf

FOR SALE — Farm near Fanwood depot; over twenty acres; would make fine poultry farm; easy terms. Charles L. Moffett, Attorney, 309 North avenue. 8 28 tf

FURNISHED rooms to let, with board, at 219 East Fifth street. 8 23 1m

SIX-ROOM flat, with improvements. Call 30 Somerset place. 5 6 tf

WANTED—Woman as cook; $20 per month. 542 West Seventh street. 9 19 tf

WORK on children's dresses, new or made over; late from New York; reasonable out or at home. Merle, 93 Somerset street. 9 20 6

2,000 to loan at 5 per cent. Geo. F. Brown, North Plainfield. 9 16 tf

ESTATE money to loan on first-class property in sums to suit; insurance written; houses and lots for sale, rent and exchange. P. S. Browne, 109 Park avenue. 9 13 tf

DRESSMAKER wants more customers at home or out by day. 437 East Fifth St. 9 14 12

MONEY to loan; first mortgage; 5 per cent. Louis A. Clement, attorney, 211 North avenue. 9 19 6

TO RENT—1 apartment; also 8-room flat. Enquire of Brock, 15 Mountain avenue. 9 6 tf

FOR SALE or exchange for a paying business; 90 acres fertile soil near school, church and village; running stream; 2 houses and buildings in best condition; all stock and machinery; price $6,000, free and clear; for free and clear property. Ira L. LaRue, Coward building. 8 26 tf

ROOMS with board; also table board. 311 East Fifth street. 8 27 1m

Miscellaneous.

GAS AND GASOLENE ENGINES—We have a few second-hand gas engines in stock; each engine is put in perfect running order and sold under same guarantee as our new engines; it will pay you to call and see what we have to offer. The Fairbanks Company, Broome and Elm streets, New York. 9 9 1m

BEFORE selling your furniture see Utter, 322 West Front street. tf

PRACTICAL paperhanger and painter willing to do any kind work, tin-roofs, gutters, painting, etc., for owners or private people; reasonable prices. Address Walther, care of Press. 9 19 6

P. H. LATOURETTE, General Auctioneer; all sales promptly attended to; satisfaction given; charges reasonable. 323 West Front St. 9 21 tf

CROCHET baby sacques for sale; all prices; also ladies' knitted sweaters made to order. Mrs. Mayer, 54 Pearl street, North Plainfield. 4 6 tf

OLD PAPERS for sale; put up in packages of 100 for 10c. Apply at this office. First come, first served

GOLDFISH and aquarium plants now for sale at the Bird Store, 43 Somerset street. 9 9 tf

OLD mahogany furniture bought. C. Thorp, 331 West Front St. 9 3 1m

BIRDS, dogs, cats boarded week or month. Bird store, 43 Somerset street. 8 11 tf

THE highest cash price paid for household goods, furniture, etc. Fred W. Hand, Auctioneer, 136 East Second St. 'Phone 1722. 4 25 tf

WE FILLED 1,124 POSITIONS

last month. Could have filled more if we could have found the right men. During 1903 we listed over 25,000 high grade opportunities. Positions paying from $1,000 to $5,000 a year now open for competent Salesmen, Executive, Clerical and Technical men. Offices in 12 cities. High grade exclusively. If you are a capable man write for plan and booklet.

HAPGOODS (Inc.), Brain Brokers
Suite 512, 309 Broadway, New York

THE WALDORF
132-134 Crescent Ave., Plainfield, N. J.
Desirable rooms with board, all conveniences, refined surroundings, superior table, excellent service, transient and table guests accommodated. Summer season, United States Hotel, Ocean Grove, N. J. E. V. and A. L. Waldorf.

AUCTIONEER LATOURETTE says he had tender perspiring feet since childhood

Thorp's Foot Relief

cured them. Ask him about it. 50c per bottle. All druggists.

USE PRESS WANT ADS

STOKES NOMINATED.

Named For Governor by New Jersey Republicans.

PRESIDENTIAL ELECTORS CHOSEN.

Platform Devoted Largely to State Issues—Successful Gubernatorial Candidate Rises From Sickbed to Accept.

TRENTON, N. J., Sept. 21.—In a state convention that was both enthusiastic and harmonious the Republicans of New Jersey nominated former State Senator Edward C. Stokes of Cumberland county for the the governorship. The nomination was made by acclamation after nomination speeches had been made by Senator Minch of Cumberland, Prosecutor Speer of Hudson and ex-Governor Foster M. Voorhees of Union. Mr. Stokes, who had been ill, appeared in the convention after his nomination had been made and accepted the nomination in a speech that was well received. Mr. Stokes was vigorously cheered as he ascended the platform.

Contrary to expectation, the platform was adopted without the slightest objection from Hudson county. The Hudson delegates had made it clear that they were not fully satisfied with the platform as it had been drawn, but they contented themselves with stating their position before the committee on resolutions. This they did without avail. The platform adopted provides for the taxation of second class railroad property at local rates. This would add about $400,000 to the $1,500,000 of taxes paid annually by the railroads in this state. Of the $400,000 increase Jersey City alone would receive about $275,000. This is due to the fact that so much second class railroad property is located in that city. Second class railroad property is property used for railroad purposes that is outside of the main line or "main stem," as it is described in the law.

Besides nominating the candidate for governor the convention named two electors at large and ten district electors.

The nominations for presidential electors follow:

At large, U. H. McCarter of Essex, Washington A. Roebling of Mercer; First district, Howard M. Cooper of Camden; Second, Lewis T. Stevens of Cape May; Third, Lewis S. Thompson of Monmouth; Fourth, Adolph Mack of Somerset; Fifth, Richard H. Williams of Morris; Sixth, J. Hull Browning of Bergen; Seventh, Henry Dickson of Essex; Eighth, Arthur B. Leach of Essex; Ninth, Jacob Ringle of Hudson; Tenth, Aaron S. Baldwin of Hudson.

Charles C. Black Notified.

NEW YORK, Sept. 20.—Charles C. Black, the Democratic nominee for governor of New Jersey, has been notified at his home in Jersey City of his nomination by the Democratic convention. The speech of notification was made by John R. Hardin of Newark. Mr. Black accepted the nomination in a brief address.

Boilermakers Locked Out.

SUSQUEHANNA, Pa., Sept. 21.—When the 300 boilermakers and their helpers employed in the Erie Railroad company's extensive locomotive shops here reported for work yesterday they were surprised to find the doors of the boiler shops locked, and a placard stating that their services were no longer required. No reason is assigned for the action. Two carloads of nonunion men have been set to work in the shops. They will be housed and fed by the company. A squad of detectives are picketing the shops. All of the boiler shops on the Erie railroad system will be affected, and other union organizations may be drawn into the dispute.

Wounded Knights Start For Home.

JUNCTION CITY, Kan., Sept. 21.—The Knights Templars party whose cars were wrecked west of this city have left for Rhode Island. There are fifty-nine persons in the party. Most of the injured passed a restless night. All the physicians and surgeons from Fort Riley spent most of the night dressing the wounds of the injured. All the members of the party were able to resume their journey east, although a number of the most seriously injured had to be carried to the cars. With the party there are six physicians who will care for the injured on the way home.

No "Before Day" Club at Talbotton.

TALBOTTON, Ga., Sept. 21.—The trial of the alleged members of the negro "Before Day" club was held before Judge Raines, and after a careful examination of numerous witnesses the negroes were given their freedom. It appeared from the evidence that the report of the alleged organization emanated from the negro woman in a fit of jealousy and was not reliable. From careful inquiry it does not appear that there is any "Before Day" club.

Condemns Freethought Congress.

ROME, Sept. 21.—In the Osservatore Romano, the organ of the Vatican, the following official notice appears: "Innumerable telegrams have reached the pope from all classes of people in Italy protesting against the satanic congress of Freethinkers which, under the auspices of Freemasonry, has been inaugurated in Rome, the center of the Catholic faith."

Jose Pardo President of Peru.

LIMA, Sept. 21.—The Peruvian congress by a vote of 101 against 30 has proclaimed Jose Pardo president and Salvador Cavero first vice-president of the republic.

OLD SOLDIERS IN SESSION.

Army of the Cumberland Holds Reunion In Indianapolis.

INDIANAPOLIS, Sept. 21.—Gray haired veterans of the civil war assembled in the Claypool auditorium for the public exercises which marked the closing of the first day's session of the thirty-fifth annual reunion of the Society of the Army of the Cumberland.

General H. V. Boynton of Washington, president of the society, called the meeting to order, and Judge Daniel W. Howe welcomed the visitors. General John T. Wilder of Knoxville, Tenn., who during the bloody campaigns of the Cumberland army commanded the famous Wilder brigade, responded. General Boynton then read letters from President Roosevelt, Whitelaw Reid and Judge Alton B. Parker.

Cheers followed the reading of the letters.

Orlando Somers of Kokomo, Ind., delivered the annual oration.

"The Grand Army of the Republic," the subject of an address by General Blackmar, elicited great applause. General C. H. Grosvenor of Ohio followed General Blackmar.

The exercises closed with the singing of "The Star Spangled Banner."

The nominating committee made its report during the afternoon session. The following officers were chosen:

President, General Henry V. Boynton, Washington; corresponding secretary, Major John Tweedale, U. S. A., Washington; recording secretary, Colonel John W. Steele, Oberlin, O.; treasurer, General Frank G. Smith, U. S. A.; historian, Colonel G. C. Kniffen.

EX-JUSTICE DIES AT DESK.

William L. Learned of Albany a Victim of Heart Failure.

ALBANY, N. Y., Sept. 21.—Former Supreme Court Justice William L. Learned, for many years the presiding justice of the former general term for the Third judicial district, was found dead while seated at his desk in his law office. Although eighty-three years of age, Judge Learned had kept up his active professional practice and was apparently in the best of health when he arrived from Selkirk, his summer home, a few miles from this city.

When discovered he had been dead for an hour, and the end was probably due to heart failure. Judge Learned was born in New London, Conn., and graduated from Yale college in 1841. He settled in Albany and in 1870 was appointed by Governor Hoffman a justice of the supreme court to fill the vacancy caused by the elevation of Justice Rufus W. Peckham, father of Judge Peckham of the United States supreme court, to the court of appeals bench. He was afterward elected for two successive terms and only retired in 1892 because of the age limitation. He was a lifelong Democrat. He was actively identified with the educational interests of Albany.

NEGRO OUTBREAK FEARED.

Arms and Ammunition Being Rushed to Town of Pitts, Ga.

MACON, Ga., Sept. 21.—A special from Hawkinsville, Ga., to the Telegraph says:

"Messages have been received by the hardware stores here to rush by express ammunition and arms to Pitts, Wilcox county, in anticipation of an expected outbreak among the negroes who live there in large numbers. On Saturday night Cecil Johnson, a white man, shot and killed a negro, and since that time the negroes have been holding secret meetings 250 strong, many quitting their work to attend.

"Prominent citizens from Pitts are here preparing for the matter. They say the situation there is serious, but that the white men of that whole section are resolved to hold the situation in command at any cost. Hawkinsville, Pineview and Cordele have offered their services."

Odd Fellows Elect Officers.

SAN FRANCISCO, Sept. 21.—The following officers were elected by the sovereign grand lodge of Odd Fellows: Grand sire, Robert E. Wright of Allentown, Pa., promoted from the office of deputy grand sire by unanimous vote; deputy grand sire, E. S. Conway of Chicago, chosen on the second ballot by a vote of 108 to 89 for John T. Nolan of Nashville, Tenn.; grand secretary, J. Frank Grant of Baltimore, re-elected without opposition; grand treasurer, M. Richard Muckle of Philadelphia, re-elected, no opposition.

Two Women Commit Suicide.

BUCYRUS, O., Sept. 21.—The bodies of Mary and Lizzie Kehrer, who lived alone on a small farm near here, were found by section men on the Ohio Central railroad. The women wrapped themselves in a bed spread and laid down on the track and were killed by a passenger train. They had frequently declared that they were tired of the struggle for life and wanted to die.

Steamer Korea Sails For Orient.

SAN FRANCISCO, Sept. 21.—The Pacific Mail steamship Korea sailed for the orient, via Honolulu, with a full passenger list and a cargo of 9,000 tons of general merchandise, most of the latter being for Japan. Among the passengers was Rear Admiral C. J. Train, who is to assume command of the Philippine squadron of the Asiatic fleet.

Held for Passing Bad Money.

ITHACA, N. Y., Sept. 21.—Herman Knapp, a young farmer who was arrested last week charged with passing counterfeit money, was held for the United States grand jury after an examination before United States Commissioner T. H. Bostwick.

PAINTERS AND DECORATORS.

We call your attention to our fine display of

New Wallpapers.

We can't describe the patterns, but they are new, striking and effective, and with our large assortment we are sure to please.

Paints, Oils and Varnishes

WOOLSTON & BUCKLE,
145 North Avenue.

APPEARANCE COUNTS

when you want to sell or rent your property. Is your house attractively painted, decorated and papered? You can depend on us always for superior work in this line.

Convincingly Low Prices.

JAS. C. HANSEN.
141 East Front St.

G. A. Woolsey's Standard Paint.
The Best Ready-Mixed Paint in the Market.
—FOR SALE BY—
J. M. CAHART,
PAINTER AND DECORATOR.
DEALER IN
Paints, Oils, Glass, Wallpaper, Etc
Painting, Papering and Decorating. Estimates on application.
201 Park Ave., Cor. Second St.

I. N. WYCKOFF.
PAINTER and DECORATOR,
556 West Front Street.
Papering a specialty. First-class work my motto. Glass furnished and Glazing done.
TELEPHONE 292-L.

1904
WALL PAPERS.
Imported and American Goods.
C. CONOVER & CO.,
Decorators, Painters & Paperhangers. Window and Plate Glass.
115 Elmwood Place. 'Phone 226-J.

DRUGGISTS.

PRESCRIPTIONS
Called for and Medicines Delivered.
Telephone, write or call at any time. Let us know what drug store goods you need, and we'll send them right out, without extra charge.
Powers' Somerset Pharmacy.
45 Somerset St. Tel. 161

MILLER'S
VEGETABLE BLOOD PURIFIER
combines the best Tonic and Blood Purifying Remedies of the Vegetable Kingdom. Such as Sarsaparilla, Clover Tops, Golden Seal, Turkey Corn, Sassfras, Burdock and Mandrake.
Contains no mercury.
DUDLEY S. MILLER, Druggist,
Park Ave. and Fourth St.

Seasonable Goods at Nagle's
Nagle's Egg Emulsion of Cod Liver Oil, Extract of Malt, Beef, Wine and Iron.
Blands Iron Pills.
Nagle's Blood Purifier and Sarsaparilla, just the medicine for building one up.
Moth Balls, Camphor, etc.
C. M. NAGLE,
Telephone 177 r. Front and Grove Sts.

Hodges Pharmacy.
Reliable goods in all Departments.
Agency for Belle Mead Sweets.
Tel. 210 J. Y.M.C.A. Building.

Advertised Mail Matter.

Plainfield, N. J., Sept. 12, 1904.
H. H. BIRD, P. M.

Alfanso, Mr Sonnucci	Lewis, Mr Bert
Adams, Esq., A T	Miller, Mr Floyd
Burton, Mr Alfred	Pritchard, Miss Marg. L
Boctam, Mr Louis	Prince, Dr J M
Cody, Miss Margaret	Parsons, Mr C W
Craig, Miss Laura S	Springs, Mrs R A
Halsey, Mr J H	Stout, M M
Heath, Miss Adelia	

Please say "Advertised."

J. C. POPE & CO.,
INSURANCE AGENTS.
110 E. Front St., Plainfield, N. J.

L. Moraller & Son,
Watchmakers and Jewelers.
WATCHES, CLOCKS & JEWELRY.
Fine Watch and Clock Repairing a Specialty.
219 Park Ave., Plainfield, N. J.

Amos H. Van Horn, Ltd.
See Our Fall Furniture!
CARPETS, BEDDING, ETC.—
a display running into 5 acres floor space — bigger, better, brighter, lower priced than any other anywhere! We know! Welcome any day, to look or to buy!!

$28 Bedroom Suits, 'Tis of solid oak, fancy shape French plate mirror. 18.00
$14. Oak Dressers, Has large drawers and French plate mirror. 9.88
$7. Enameled Bed, Brass rails head and foot, brass mounts and centre ornaments. 5.25
$4. Parlor Rocker at Has spindle back, saddle seat—a beauty! 2.98
$4. Parlor Tables, Of cherry, large top, one shelf. 2.98
$35. Parlor Suit, Of five pieces, cherry frame, damask coverings. 27.49
$13. Extension Table, Of golden oak elegant finish—heavy build. 8.98
$1.25 Dining Chairs, Good high spindle back—brace arms. 98c
$20. Sideboards. Has French Plate Mirror, lots of closet room. 15.98
$8. Velour Couches Fine steel springs rich and heavy fringe 5.98

Carpets—Autumn's Weaves.

Ingrains	35c.	40c,	50c yd.
Brussels	57c,	65c,	75c yd.
Velvets	80c,	98c,	1.15 yd.
Axminsters	87c,	98c,	1.25 yd.

"The Portland Range" Only Sold Here!
The world's best range has every help to good cooking. Nearly 15,000 in steady use.
☞25 other guaranteed makes of Ranges in addition to the 'Portland.'
We're only house in town carrying complete line of stove repairs for all the stores we sell!

AMOS H. VAN HORN, Ltd.
Be sure you see "No. 73" and first name "AMOS" before entering our store.
ACCOUNTS OPENED—EASY PAYMENTS
73 MARKET ST., NEWARK, N. J.
Near Plane St., West of Broad St.
All trolleys transfer to our door.

HENRY MEHRTENS,
The Manufacturing Confectioner.
Pure Home-made Candies, Chocolates and Bon Bons fresh daily. Cold Drinks of all kinds. Crushed Fruits. Ice Cream and Water Ices.
Orders delivered promptly.
Telephone. 131 East Front St.

JOHN J. LEAHY,
PLUMBING AND HEATING.
Sewer and Water Connections.
First-Class Work at Reasonable Figures.
302 Richmond St., near Third.

M. ARMSTRONG,
Plumbing and Tinning.
330 Park Ave., Plainfield, N. J.
TELEPHONE 232.

McCULLOUGH'S
STEAM MILL,
21 Steiner Place, North Plainfield, N. J.
R. H. McCULLOUGH, Prop.
Sash, Blinds, Doors, Mouldings, Scroll Sawing, Turning, etc. Estimates cheerfully furnished.

A. H. ENANDER,
Sanitary Plumbing, Gas Fitting, Steam and Hot Water Heating.
Contractor for Sewer Connections.
210 Park Avenue.

Allen B. Laing,
Electrician —
Tel. 333-J. 134 North Ave.

WILLIAM H. POPE,
ELECTRICIAN.
All kinds of Electrical work done at reasonable prices.
116 North Avenue.

LIEFKE & LAING,
Insurance and Real Estate
No. 146 Park Avenue.
Real Estate Appraised. Properties Sold and Rented. Loans Negotiated.

TenEyck & Harris,
—DEALERS IN—
LEHIGH VALLEY COAL.
Office 121 Watchung Avenue, Branch Office Frank Rowley's Drug Store, 215 W. Front st.
TELEPHONE 28-F.

PRESS WANT ADS PAY

William Hand & Sons
MOVING VANS and STORAGE WAREHOUSE for Furniture, Pianos, etc.
136 E. 2nd St., Plainfield, N. J.
Telephone 1722.
TRUCKMEN AND RIGGERS.
All work will receive prompt attention.

W. W. WARNOCK,
THE BAKER,
144 West Front St.,
COMPTON'S OLD STAND.
Bread, Cakes, Pies, Etc.
Made of the best Materials.
Early Morning Delivery.
ICE CREAM A SPECIALTY.

REAL ESTATE AND INSURANCE.
MONEY TO LOAN.
197 North Avenue.
William D. Thickstun, John P. Emmons.
Telephone 601.

JOHN JOHNSTON.
All the best grades of
COAL.
929 South Ave. 'Phone 193.

ALEX. LUSARDI.
Foreign and Domestic Fruits, Choice Confectionery, Nuts, Cigars, etc.
211 W. Front St., Plainfield, N. J.

E. B. MAYNARD.
New Shop, New Furniture, Best Service.
Tonsorial Artist.
Also choice Cigars.
141 North Ave., Plainfield, N. J.

HENRY J. WIERENGA,
Expressman and Truckman.
All kinds of Express and Trucking business promptly attended to.
Leave your orders at store of Joseph Sattels, Pianos and Organs, No. 708 North Avenue, and the same will receive immediate attention.

TRY
DOBBINS'
NICKEL YARA CIGARS.
208 Park Ave., Plainfield, N. J.

MINTO IN NORTHWEST.

His Visit Starts the Doukhobors on Another Pilgrimage.

WINNIPEG, Man., Sept. 21.—The governor general, the Earl of Minto, accompanied by his private secretary, Major Maude and the escort of the royal northwest mounted police under Inspector Gilpin-Browne, has arrived at Battleford from Lloydminster, which place was reached last week on the governor's great 500 mile ride across the prairie from Edmonton. From Battleford the party will ride to Saskatoon, whence a special train will be taken to Regina. Lady Minto will join the governor at Qu' Apelle, and the whole party will continue the journey to Winnipeg, arriving there on Thursday or Friday.

On hearing of the great overland ride being made by Lord Minto from Battleford to Saskatoon, accompanied by a mounted guard of police and much military pomp, the Doukhobors of the Northwest Territories decided that this man who was inspiring such respect from the Canadians must be the messiah for whom they had been waiting, and they immediately started on one of their pilgrimages.

Several of them were promptly arrested by the police here and housed in a vacant building.

FALL RIVER STRIKE.

First Intimation of Settlement of Long Controversy.

FALL RIVER, Mass., Sept. 21.—The first intimation of a settlement of the strike in the cotton mills in this city, which began on July 25, came when it became known that one of the manufacturers had bought a large quantity of raw cotton to be delivered the latter part of October and that other manufacturers were trying to place similar orders.

It is the general belief that any settlement of the strike within the next two or three weeks will be in favor of the operatives.

The cotton market is stronger, the stock of manufactured goods is low, there is a continuous demand for textiles and the finished stock will command better prices, thus enabling the manufacturers to operate the factories without reducing the wages of the employees.

The strikers still express their determination not to return to work under the wage reduction of 12½ per cent, which was the cause of the strike.

SEVEN PERSONS HURT.

New Yorkers In Serious Automobile Accident In Chicago.

CHICAGO, Sept. 21.—Miss Neva E. Scott of Chicago was seriously and six other persons slightly injured in an automobile accident at Twentieth and Michigan avenues. Besides Miss Scott the injured are Miss Helen Davies of New York, niece of H. G. Davies; L. C. Murphy, theatrical manager of Boston; Dr. Reginald Smith of New York, surgeon at Bellevue hospital; Miss Grace Bowen of Chicago; Miss Zala Terry of Peoria, and Miss Helen Reidy of St. Louis.

A hose stretched across the street caused the automobile to swerve and crash into the curb, throwing the occupants to the pavement.

Austrian Naval League.

VIENNA, Sept. 21.—An Austrian Naval league, modeled after the German Naval league, has been organized here. It is supported by Archduke Franz Ferdinand, the Austrian ministry and other influential personages.

FINANCIAL AND COMMERCIAL.

Closing Stock Quotations.

Money on call nominally at 1¾@2 per cent; prime mercantile paper, 4@5 per cent; exchanges, $224,170,639; balances, $11,665,622.

Closing prices:

Amal. Copper	57⅝	N. Y. Central	125½
Atchison	80¾	Norf. & West.	68
B. & O.	85¼	Penn. R. R.	129⅝
Brooklyn R. T.	54⅞	Reading	65⅞
C., C., C. & S. L.	79¼	Rock Island	26¾
Ches. & Ohio	42¼	St. Paul	156⅜
Chi. & Northw.	184¼	Southern Pac.	55¼
D. & H.	165⅞	Southern Ry.	32⅜
Erie	26¼	South. Ry. pf.	68
Gen. Electric	170	Sugar	130
Ill. Central	128	Texas Pacific	30⅝
Lackawanna	278½	Union Pacific	98⅞
Louis. & Nash.	121⅝	U. S. Steel	16⅝
Manhattan	153	U. S. Steel pf.	66⅝
Metropolitan	121⅝	West. Union	90
Missouri Pac.	96		

General Markets.

FLOUR—Quiet and unsettled; Minnesota patents, $6@6.50; winter straights, $5.10@5.40; winter extras, $3.45@4.10; winter patents, $5.25@5.60.

WHEAT—Opened strong and higher on cold weather reports, foreign buying and rush of shorts to cover; later market eased off under realizing and was unsettled all forenoon; December, $1.13⅝@1.13¼; May, $1.12@1.12 13-16.

CORN—Opened up on cold weather, but declined with wheat; December, 57¼@57⅞.

TALLOW—Steady; city, 4½c.; country, 4¼@4½c.

HAY—Dull; shipping, 67½c.; good to choice, 85c.

POTATOES—Easy; Long Island, $1.50@1.75; Jersey and Southern, $1.30@1.60; Jersey sweets, $2@2.25.

STRAW—Weak; long rye, 80@90c.

BEANS—Steady; marrow, $2.50; medium, $1.90@1.95; pea, $1.75@1.77½; red kidney, $3.

WOOL—Firm; domestic fleece, 22@35c.

HOPS—Firm; state, common to choice, 1904, 29@36c.; 1903, 27@35c.; olds, 10@15c.; Pacific coast, 1904, 27@32c.; 1903, 26@31c.; olds, 10@15c.

BUTTER—Firm, ½c. higher; extra western creamery, 20c.; extra nearby prints, 21c.

EGGS—Steady; fair demand; nearby firsts, 21@21½c. at mark; western firsts, 22c. at mark.

CHEESE—Firm; good demand; New York full creams, fancy, 9¼c.; do., choice, 9@9¼c.; do., fair to good 8¼@8⅝c.

LIVE POULTRY—Dull and steady; fowls, 14c.; old roosters, 10c.; spring chickens, 14@15c.; ducks, 12@13c.

DRESSED POULTRY—Weak; fowls lower; fowls, choice fresh killed, 14c.; do., fair to good, 13@13½c.; old roosters, 10c.; nearby broilers, choice, 16@18c.; do., fair to good, 14@15c.; western do., choice, 16c.; do., fair to good, 12@15c.

Cattle Markets.

CATTLE—Supply fair; market slow; choice, $5.50@5.65; prime, $5.20@5.40; fair, $3.25@3.75; veal calves, $7@7.50.

HOGS—Receipts light; market active; prime, heavy, $4.25@4.40; medium and heavy Yorkers, $4.40@4.50; light Yorkers, $4.25@4.40; pigs, $3.90@4.10; roughs, $4@5.50.

SHEEP AND LAMBS—Supply light; market slow; prime wethers, $4.25@4.40; common sheep, $1.50@2; spring lambs, $3.50@5.90.

WOMAN'S PLACE.

She Is the Inventor of All Primitive Human Industries.

To arrive at the real story of human development and differentiations it is necessary to go back to the beginning of things. We can, however, only judge what the original man was by studying him among the remnants of primitive races wherever they are to be found on the globe. What the original man was he, as nearly as may be, is today. A flood of light was thrown on the original conditions of the race by that remark of an Australian savage to a British scientist.

"Men," said the native, "spear fish and hunt; women do all the rest."

Among the primitive tribes all man's time was taken up with fighting either

WOMAN INVENTED SPINNING.

his own kind or the scarcely more wild animals. Woman did the rest—that is to say, it is woman and nobody else who invented every one of the industries necessary to the feeding, clothing and sheltering of the race. Relics of implements from the most ancient times and stone carvings picked up here and there show this.

Professor Otis T. Mason of the United States department of ethnology has written a paper giving the evidence that proves woman to be the founder of all the industries of peace and progress.

The race found out as the birds find out that grains are good for food. While her men were away engaged in their normal occupation of fighting, woman went into the woods or upon the grassy plains and gathered those nuts and grains that trial had proved to be palatable and nourishing. Trial had proved these nuts and grains to be coated with a husk or shell that did not taste good. Woman thereupon cracked them with stones or rubbed them together to remove the husk. By and by woman found these grains could be raised from seeds in ever increasing quantities that could be kept ready to hand and save her time and trouble. Very good. Thereafter annually woman planted these seeds and tended them and produced a crop. Thus was the occupation of the farmer established.

To this day country women in many places go through the fields gathering "greens" for their families, quite unconscious that they are only following perhaps in the literal footsteps of their primitive female ancestors of mayhap a million years ago.

By and by, after the use of fire was discovered, it was found that grains tasted better to the masculine palate if they were roasted. Even then it did not matter to woman. So they were cooked, and woman was the original baker. One step more. Again, as always, trial proved these grains tasted still better if they were ground fine and mixed into a pulp before baking. Accordingly woman pulverized the grains upon stone till they formed a meal that could be made into dough. Thus woman was the original miller, the inventor of grain grinding.

Man, whose business was fighting and hunting, brought a wild beast to the cave where his womankind were and laid it down. The women had already found that skins kept their children warm, so they rubbed stones together till they produced in one an edge sufficiently sharp to divide the skin of the slain beast from its flesh. They so divided it; they discovered ways to tan and make it soft and pleasant to the feel. Thus was woman the first leather maker.

Woman found that the outside covering of certain animals was of a kind that when twisted together made a long string—in other words, it was wool. She twisted threads and pushed them in and out, over and under one another into a fabric that could be made into clothing for her family. Thus she invented the art of spinning and weaving. How the primitive woman spun and wove may be seen today among some of the remnants of Indian tribes. By and by woman found, too, that certain grasses and the products of some other plants could be in like manner spun and woven. And it should not be forgotten that it was woman—a Chinese empress, away back in Old Testament times—who invented and perfected the silk industry.

Yet again woman found she could punch holes in the clothing skins and push a long thin thong through these holes in and out and fasten the ends of it. Hence the art of sewing and the invention of needles.

One need not go further. It is a scientifically established fact that woman is the founder of human industries and of the arts of peace. When man [illegible] himself all out, grown bold, fierce, aggressive through [illegible] simply turned against [illegible] by nature a creature [illegible] from her her own [illegible] invented, drove her [illegible] was "men's work."

LEGEND OF THE IROQUOIS.

Origin of the Clan of Turtle Accounted For in a Wonderful and Amusing Tale.

The origin of the family of Iroquois Indians known as the Turtle clan is explained by a legend current in the tribe. It runs as follows:

Once upon a time many tortoises of the kind known as mud turtles lived in a pool in the forest and enjoyed themselves undisturbed for years. They had plenty to eat and often spoke with pity of other mud turtles who lived in pools where flies and bugs and such delicacies were less plentiful.

The chief of the pool was a big fat mud turtle who was noted for his great appetite and his dislike of exertion.

Now in the course of time there came a very hot, rainless summer and the happy pool dried up. Then the turtles held a council to decide upon what should be done.

They could not stay where they were, for the mud had become dust or had resolved itself into hard, brick-like chunks, and turtles must have mud and water in order to live. All the neighboring pools were occupied by other turtles, but a wise old fellow who had traveled told them of a fine pool not occupied and which would be an excellent place to which to emigrate.

So the turtles set out for the new pool and as the way was long and the journey lay most of the way across the open country, where the fierce rays of the sun beat down upon them with pitiless severity, they suffered greatly and were almost dead when they finally reached their home and plunged into its cool waters and its soft, delightful mud.

However, one of them failed to reach safety. That exception was the fat old turtle with the big appetite. He waddled along with the others for awhile, but as the sun got hotter and hotter he began to lag behind, and finally he was left alone. The sun blistered his shoulders under his shell and he thought: "Oh, if I could get rid of this shell I could then catch up with the others."

So he began making a great effort to crawl out of his shell, and to his surprise he succeeded at last. But when he had done so he was no better off than before, for the heat now began to scorch his body and he thought to himself: "If I keep on this way I shall soon be a well-done turtle steak, fit only for a feast in some wigwam."

So he crawled to one side and rested under a clump of ferns, thinking that he would resume his march when the sun had gone down.

While he rested there in the cool shade of the ferns he saw an Indian go by, loping along at an easy gait and seeming to travel with such ease that the fat turtle was filled with envy, and thought: "Why cannot I walk on my hind legs the way that man does and get over the ground as easily as he?"

It occurred to him to try it. He tried standing on his hind legs and after a little practice found that he could do so with comparative ease.

This was the turning point in the life of that turtle. He had learned how much could be accomplished by trying, and he said to himself: "I have been a fat, lazy old mud turtle all my life and have never done anything because I was afraid to try. Now I have found that by trying I was able to cast off my shell and by trying I can walk erect like an Indian. I have been a fat, lazy old turtle all my life, but now I am going to be a man."

So he began to practice walking and talking and eating berries and roots and wild game, which he caught, instead of contenting himself with his former diet of worms, bugs and flies, and after awhile he became so much like a man that he ventured into one of the Indian villages, where he told his story and completed his education.

He grew slim and tall and learned to hunt with a bow and arrow so skillfully that in time he married the chief's daughter and his descendants are all known to this day as the Turtle clan, the bravest warriors and the most skillful hunters among the Iroquois.

His former companions who reached the new pool remained mud turtles all the rest of their lives and their descendants are mud turtles to this day.

Blind Workers.

The potteries district of England has workshops exclusively for blind and deaf operators. There are 12 blind men and youths employed and five blind girls. The latter are chiefly engaged in making cane handles for shop pails and the men make the special baskets, hampers, etc., required in the potting trades. They are managed by a commmittee consisting of the mayors of the potteries boroughs, the chairmen of the local district councils.

What He Wanted.

At a colliery, near Leeds, is a shaft with a staging aorund it, its height being considerably above the average of such erections in the West Riding. A miner had fallen off this staging to the ground, and on recovering consciousness, was offered a glass of water. Looking at the water in disgust and amazement, he exclaimed: "——, hoo fur doos tha' ha' to fall at this pit afore they gives yer brandy?"—Argonaut.

Cured.

Mrs. A.—I bought some of that mixture the agent said would cure my husband of drinking if I dropped it in his coffee.

Mrs. Z.—Did it cure him of drinking?

"Yes—of drinking coffee."—Bangor News.

Good Old Summer Time.

Lady—What's that? Won't take this coin?

Beggar—No, lady, I'm sorry to say dat dis is one o' me days off. I'm enjoyin' me annual vacation, see?—Chicago Daily News.

AMERICAN GIRLS IN PARIS.

Home for Lone Workers, Students and Tourists Has Recently Been Provided.

The problem of the American girl alone in Paris, either as student or breadwinner, has been solved more or less satisfactorily for many by the American Girls club, says the Brooklyn Eagle, founded by Mrs. Whitelaw Read. Quite recently a new protector of these expatriated workers has arisen in the shape of the British-American Young Women's Christian association which has become an interesting addition to the American colony. While the American Girls club is intended more particularly for students the Young Women's Christian association offers a home for the low price of four dollars a week, to young women of limited means engaged in any occupation.

The house is situated in the Rue de Turin No. 5, and though but a short walk from the business district is well shaded by trees and fronted by a lawn. Some of its features are: An employment directory, reading room, physical culture, home nursing, millinery and French classes outdoor clubs, afternoon tea and social evenings. Bible classes and gospel service. The enterprise has the backing of both English and American women of social prestige; it is the first permanently organized association of the kind in Paris, though at the time of the exposition a regular association branch was started, merely continuing during the summer of 1900. Much of the success of the Paris association is due to the generosity and executive ability of its president, Mrs. John Hoff, who has resided for the past four years in Paris. Mrs. Hoff is a daughter of the late David Whitney, the millionaire, and was born in Detroit, Mich.

The American Girls club established in 1891 by Mrs. Whitelaw Read for American girls studying in Paris. It is located at 4 Rue de Chevreuse, not far from the bulevard Montparnasse, and is on the borderland rather than in the Latin quarter proper. The plain stone facade close on the street gives no hint of the pleasant interior looking from three sides on to a large court and yard beyond filled with flower beds and shade trees. On the rez-dee-hausee are the dining and tea rooms, the latter the gathering place of the girls every afternoon at five o'clock, the former containing some dozen little tables where meals are served a la carte at very moderate prices. Coffee and tea cost five cents, meats 12 and vegetables five On the floor above are two drawing rooms and the library, a large white curtained room furnished with writing tables, periodicals and a good collection of English and French books. This is a favorite redezvous of the girls, another is, during the warm season, the long balcony overlooking the court, which with its awnings and vine-clad railings offers an inviting place for a chat of the discussion of a novel.

The majority of the pensionaires are art students, though in summer numerous tourists take advantage of the home-like atmosphere and low rates of the house. They must, however, be unmarried, as married women are debarred from rooming at the club, though they are allowed to come there for meals. The rooms are rented as low as seven per month, the more desirable ones being slightly higher in price. A large hall on the upper floor of the building serves for entertainments,, to which many well-known artists contribute their talents gratis.

GOT WHAT HE CALLED FOR

Wanted a "Second-Hand" Watch, But the Salesman Was Slow of Comprehension.

He was a foreigner and, having entered a large jewelry store on State street, he said to the clerk behind the showcase.

"I would like to examine some second hand watches."

"Excuse me, sir, but this is not a pawnshop," observed the clerk, haughtily.

"No?" said the man, inquiringly. "But you have plenty of watches," and he pointed to the great showcase full of handsome timepieces, says the Chicago Inter Ocean.

"Certainly," replied the clerk. "Finest stock of watches in town. How much do you want to pay for a watch?"

"How much?" asked the stranger. "Much as he is worth, so that he is a second hand watch and will keep good time."

"See here, sir, you are in the wrong store. We don't keep second hand watches in this establishment."

The stranger's eyes opened wide. "But you have them here, there and there," he said as he began to gesticulate. "I have said s-e-c-o-n-d h-a-n-d watches," spelling it out as though to make it plainer, "and they are here everywhere, yet you say you have them not. I do not understand you."

"Well, I do now," replied the clerk, sheepishly, as he quickly opened a showcase and produced a tray of watches. "Just a little mix up. No harm done, I hope. Certainly we have watches with second hands. All our watches have second hands. We make no other."

And the stranger got a second hand watch for which he laid down a $50 note.

End of the Game.

It was his move.

He made it, captured a pawn, and announced:

"Mate!"

"I see," she pouted. "But you had the advantage of a bishop."

"Some day, Bella," he whispered, pursuing the advantage, "may I mate you with the assistance of just a common preacher?"

After which there was no more chess playing.—Chicago Tribune.

Very Often.

A short hand goes with a long face.—Chicago Tribune.

An Ideal Location

Rosedale and Linden Park Cemeteries

LARGEST IN THE STATE

LINDEN, N. J.

Beautiful and Accessible

2 Miles from Elizabeth, 7 Miles from Newark, 14 MILES FROM NEW YORK

On Main Line Pennsylvania Railroad

Why Lots in these Cemeteries commend themselves to Heads of Families and Investors

BECAUSE of the $1,000,000 Trust Fund provided for by the Trustees in each Cemetery, the income from which will keep the properties perpetually beautiful at NO EXPENSE TO LOT OWNERS.

BECAUSE such a guarantee, not found in any other cemetery, assures lot owners that the grounds WILL BE MAINTAINED PERMANENTLY AS BEAUTIFUL PARKS AFTER THE INCOME FROM THE SALE OF LOTS HAS BEEN EXHAUSTED.

LOTS SHOULD BE PURCHASED NOW

BECAUSE MORE ADVANTAGES ARE OFFERED TO LOT BUYERS in a new Modern Park Cemetery than in those established many years and, in most cases, no provision made for perpetual care without extra expense to lot owners. THERE ARE A GREATER NUMBER OF IDEAL LOCATIONS TO SELECT FROM, PRICES OF LOTS ARE ALWAYS LOWER AND TERMS MORE ADVANTAGEOUS.

BECAUSE life is most uncertain and EVERY ONE SHOULD ANTICIPATE THE INEVITABLE BY MAKING A CHOICE NOW OF A FINAL RESTING PLACE.

LOTS WILL PROVE A GOOD INVESTMENT

BECAUSE they are sure to increase in value and can be purchased NOW at the INITIAL or LOWEST PRICE and upon the most ADVANTAGEOUS TERMS.

BECAUSE the properties are ACCESSIBLE TO 4,000,000 PEOPLE, and considering the RAPID GROWTH OF GREATER NEW YORK and its TRIBUTARY CITIES and TOWNS, it is only a question of a SHORT TIME when LOTS in ROSEDALE and LINDEN PARK will EQUAL IN VALUE those of our MOST NOTED cemeteries.

FOR INFORMATION concerning lots in these beautiful Park Cemeteries and FREE transportation to prospective lot buyers, apply at once to any LEADING UNDERTAKER or offices of the Associations:

Linden Lodge, Linden, N. J.
57 Bread Street, Elizabeth, N. J.
Prudential Building, Newark, N. J.
768 Bergen Avenue, Jersey City, N. J.
10 West 23d Street, New York City.

50 YEARS' EXPERIENCE

PATENTS

TRADE MARKS
DESIGNS
COPYRIGHTS &c.

Anyone sending a sketch and description may quickly ascertain our opinion free whether an invention is probably patentable. Communications strictly confidential. Handbook on Patents sent free. Oldest agency for securing patents.

Patents taken through Munn & Co. receive *special notice*, without charge, in the

Scientific American.

A handsomely illustrated weekly. Largest circulation of any scientific journal. Terms, $3 a year; four months, $1. Sold by all newsdealers.

MUNN & Co. 361 Broadway, New York
Branch Office, 625 F St., Washington, D. C.

CESSPOOLS AND GARBAGE.

MRS. JOHN BROWN

Successor to
JOHN BURKE and JONES & CO.

Cesspools and Vaults Cleaned From $3.00 Upwards.

Satisfaction guaranteed. Don't give your order until you consult me. Estimates cheerfully given. Leave orders at J. T. Vail's, North Avenue. Postoffice box 718

FRANK BURKE, Manager.

GARBAGE REMOVED
Walter M. Ingraham.
TERMS MODERATE.
Address P. O. Box 635, City

Best Lehigh COAL.
Order now and save money.
KEELY COAL CO.
725 South Ave. Telephone 162.

CHAS. E. VAIL,
103 PARK AVENUE,
Watches, Jewelry and Silverware.
Repairing in all its branches.
EYES EXAMINED FREE.

HERMAN HANSEN,
CARPENTER AND BUILDER,
Estimates Furnished.
269 Watchung Ave., Plainfield, N. J.
Tel. 454 R.

Plainfield Window Cleaning Co
Floors Oiled and Polished.
Furniture Packed for Shipping.
General House Cleaning a Specialty.
Frank Dellart, 402 E. Third St.
Wm. A. Kline, 611 W. Third St.

TITUS H. LAURY,
Mason and Builder,
Office, 323 E. Front St.
Tile Setting, Mantel & Front work

PENNSYLVANIA RAILROAD.

The Standard Railroad of America.

PROTECTED THROUGHOUT BY THE ELECTRIC AUTOMATIC BLOCK SIGNAL SYSTEM.

On and After Sept. 12, 1904.

Trains will leave Elizabeth as follows:

f 9 20 a m—Main Line Express daily, with Pullman Vestibule Parlor Cars, for Pittsburg and Cleveland, Northern and Eastern Pennsylvania.

f 2 35 p m—Chicago and St. Louis Express daily, for Nashville (via Cincinnati and Louisville), Indianapolis, Chicago and St. Louis. Dining Car.

f 6 42 p m—Western Express, daily, with Vestibule Sleeping Cars and Dining Car, for Pittsburg and Chicago.

f 8 07 p m—Pacific Express, daily, with Pullman Vestibule Sleeping Cars, for Pittsburg, Toledo and Chicago, daily, for Knoxville, via Shenandoah Valley Route, for Cleveland, except Saturday.

Seaboard Air Line Express, f 1 06 p m daily.

FOR BALTIMORE, WASHINGTON AND THE SOUTH—3 58, 5 24, 9 07, 10 05 a m, 1 04, 10 09 p m. On Sunday at 3 58, 9 07, 10 05 a m, 1 04 and 10 07 p m.

FOR NEWARK AND NEW YORK—3 02, 4 07, 5 44, 6 12, 6 30, 6 56, 6 56, 7 15, 7 30, 7 45, 7 56, 8 06, 8 07, 8 16, 8 30, 8 38, 9 05, 9 32, 9 17, 9 32, 9 45, 10 17, 10 47, 10 54, 11 08, 11 47 a m, 12 05, 1 05, 1 55, 2 20, 3 15, 3 58, 4 05, 4 53, 4 56, 5 15, 5 45, 6 00, 6 07, 6 45, 6 56, 7 02, 7 51, 7 55, 8 02, 8 50, 9 12, 9 45, 10 18, 10 47, 11 18, p m and 12 12 night. Sundays, 3 02, 4 07, 5 30, 7 54, 8 30, 9 20, 9 51, 10 18, 10 37, 10 55 a m, 12 20, 12 46, 1 38, 3 20, 3 48, 3 44, 4 55, 5 34, 5 55, 7 02, 7 30, 7 38, 7 55, 8 30, 9 05, 9 45, 10 18, 11 46, p m and 12 12 night. For New York only, 7 48 a m, and 2 46, p m week days.

FOR TRENTON AND PHILADELPHIA—1 01, 6 46, 7 10 (Trenton only), 8 05, 8 58, 9 07, 9 20, 10 05, 11 00 a m, 12 40, 1 06, 2 01, (Trenton only) 2 35, 3 45, 4 25, 5 14, 6 45, 7 25, 7 44, 8 37, 10 08 p m. Sundays, 1 01, 6 51, 9 07, 10 08, 11 40 a m, 1 06, 3 58, 6 45, 7 44, 8 37, and 10 07 p m.

FOR ATLANTIC CITY—Through Vestibuled Express Trains, Buffet Parlor Cars, Passenger Coach, and Combined Coach, 10 58 a m, and 3 35 p m, week-days. Express 1 01 and 3 35 p m. Sundays, 1 01, and 3 35 a m. 12 40 p m. Express, 1 01, and 6 33 (Through Vestibuled Train, Pullman Parlor, Dining and Smoking Cars and wide Vestibule Coaches) a m.

FOR ATLANTIC CITY—Via Delaware River Bridge, 1 01 a m, 12 40 and 3 35 p m week days; 1 01 and 6 51 a m. Sundays.

FOR CAPE MAY—Express, 1 01 night, daily.

FOR RAHWAY—1 01, 4 40, 6 46, 7 10, 8 05, 9 00, 9 07, 9 46, 11 14, 11 40 a m, 1 27, 3 04, 3 11, 3 58, 4 56, 5 05, 5 20, 5 51, 5 47, 5 59, 6 05, 6 12, 6 19, 6 32, 6 45, 6 51, 7 05, 7 19, 7 44, 8 12, 8 52, 9 54, 10 57, 11 49 p m., and 12 30 night, week-days. Sundays, 1 01, 6 51, 9 41, 9 46, 10 25, 10 40 and 11 44 a m, 12 45, 1 50, 3 47, 3 52, 4 46, 5 19, 5 46, 5 58, 7 05, 7 27, 7 44, 8 14, 8 47, 9 18, 10 18, 11 00 and 11 46 p m.

FOR NEW BRUNSWICK—1 01, 6 46, 7 10, 8 05, 9 07, 11 40 a m, 12 40, 1 42 (Saturdays only), 3 04, 4 38, 4 56, 5 05, 5 20, 6 05, (except Saturday) 6 42, 6 45, 7 44, 8 37, 10 07 p m. Sundays, 1 01, 6 51, 9 07, 9 46, 10 40 a m, 12 45, 1 50, 5 58, 6 42, 7 44, 8 37 and 10 07 p m.

FOR WOODBRIDGE AND PERTH AMBOY—6 46, 9 46, 11 14, a m, 1 06, 3 11, 4 56, 5 47, 6 12, 7 19, 9 54 p m, and 12 30 night, week-days. Sundays, 10 25, 11 44 a m, 5 40 and 10 15 p m.

FOR EAST MILLSTONE—7 19 a m, 12 40 and 5 58 p m week-days.

FOR LAMBERTVILLE, PHILLIPSBURG, MANUNKA CHUNK AND STROUDSBURG, VIA TRENTON—6 26, 10 09 a m, 12 40 (Saturdays only), 2 04 and 5 43 p m, week days, 9 51 a m and 5 43 p m Sunday.

FOR FLEMINGTON—10 33 a m and 2 04 p m.

FOR JAMESBURG VIA MONMOUTH JUNCTION—7 10 a m, 2 04, 4 38 p m week-days.

FOR FREEHOLD VIA MONMOUTH JUNCTION—7 10, 8 05, 11 40 a m, 4 38 p m week-days. 9 07 a m Sundays.

FOR LONG BRANCH, ASBURY PARK, OCEAN GROVE, AND POINTS ON NEW YORK AND LONG BRANCH R. R., 9 32, a m, 1 05, 3 05, 5 45 and 7 38 p m week-days. Sundays, 10 25 a m, and 5 40 p m. Stop at North Asbury Park for Asbury Park and Ocean Grove on Sundays.

FOR BROOKLYN, N. Y.—All through trains connect at Jersey City with boats of Pennsylvania Annex, affording direct transfer to and from Fulton street, avoiding double ferriage and journey across New York City.

LEAVE NEW YORK FOR ELIZABETH—From West Twenty-third Street Station, 6 05, 6 25, 7 05, 8 10, 8 25, 8 55, 10 05, 10 55, 11 55 a m, 12 25, 1 25, 2 25, 3 55, 5 05, 4 25, 4 55, 5 10, 5 25, 5 40, 5 55, 6 10, 6 25, 6 55, 7 25, 8 10, 8 55, 9 25, 9 55, 10 55, 11 55 a m, 12 55, 2 40, 3 55, 4 25, 4 55, 5 10, 5 25, 5 40, 5 55, 6 10, 6 40, 6 55, 7 25, 7 55, 8 25, 9 25, 9 55, 10 55 p m, and 12 10 night.—

"f" Stops on notice to Agent or on signal. For time from Desbrosses and Cortlandt streets consult local time-tables to be procured from agents.

W. W. ATTERBURY, General Manager. J. R. WOOD, Pass. Traffic M'g'r.
GEO. W. BOYD, General Passenger Agent.

HOTELS.

HOTEL WALDORF,
EAST FRONT STREET.
HENRY WINDHAM, Prop.
Gottfried Kruger's Extra Beer on draught. Imported Wines, Liquors and Cigars. Hotel accomodations and private dining room.

Hotel Kensington,
(Licensed)
J. H. STAATS, Prop.,
107, 109, 111 North Avenue.
Everything New and Up to Date.
An Inspection Solicited

JOHN WIRTH
Successor to Henry Liefke
Bakery and Confectionery
201-203 W. Front St
Telephone No. 728
All orders delivered at short notice.

EXPERT
WATCH REPAIRING
At DOANE'S,
115 PARK AVE.

LAING MACHINE-AUTO REPAIR COMPANY,
416 Sycamore Street, Plainfield, N. J.
Office—134 North Avenue.
Telephone 333-J

GREAT
BARGAIN SALE OF
Bicycles, Bicycle Sundries, Pianos, Musical Instruments, Sheet Music. Guns and Ammunition.
S. W. Frucht, 224 W. Front St.

SPECIAL LOW PRICES
For all Summer Dresses. Linen Suits a Specialty.
S. Hirsh, - 432 Watchung Ave

Reading System
New Jersey Central.

Stations in New York foot of Liberty, and South Ferry, Whitehall Streets.

Time Table Corrected to Sept. 12, 1904.

For New York—2 17, 3 27, 5 05, 6 09, 6 38, 6 57, 7 05, 7 25, 7 40, 7 55, 8 05, 8 15, 8 30, 8 45, 9 00, 9 15, 9 30, 9 45, 10 00, 10 15, 10 30, 10 45, 11 00 a. m., 12 00, 12 44, 1 15, 2 01, 2 45, 3 05, 3 44, 4 07, 4 45, 5 05, 5 22, 5 35, 5 47, 6 05, 6 22, 6 35, 6 50, 7 05, 7 22, 7 35, 7 50, 8 05, 8 22, 8 35, 8 50, 9 05, 9 22, 9 35, 9 50, 10 05, 10 22, 10 35, 10 50, 11 05, 11 22, 11 35 p. m. Sunday—2 17, 3 27, 5 05, 6 09, 7 05, 7 44, 8 05, 8 44, 9 05, 9 44, 10 05, 10 44, 11 05, 11 44 a. m., 12 05, 12 44, 1 05, 1 44, 2 05, 2 44, 3 05, 3 44, 4 05, 4 44, 5 05, 5 44, 6 05, 6 44, 7 05, 7 44, 8 05, 8 44, 9 05, 9 44, 10 05, 10 44, 11 05, 11 44 p. m. Sunday—2 17, 3 27, 5 05, 6 09, 7 05, 7 44, 8 05, 8 44, 9 05, 9 44, 10 05, 10 44, 11 05, 11 44 p. m., 12 05 a. m. Sundays,

Statement of the Condition of The Plainfield Trust Company (condensed) as rendered to the State Banking Department Sept. 6th.

RESOURCES.

Loans and Investments	$1,105,425.21
Real Estate	20,500.00
Furniture and Fixtures	4,825.00
Accrued Interest	7,264.30
Cash on hand and in Banks	295,227.60
Total	$1,433,242.11

LIABILITIES.

Capital Stock	$ 100,000.00
Surplus	90,000.00
Undivided Profits	18,770.15
Accrued Interest	1,886.21
Deposits	1,222,585.75
Total	$1,433,242.11

WE INVITE ADDITIONAL PATRONAGE.

THE PLAINFIELD TRUST COMPANY

SPORTING NEWS.

DIAMOND DUST.

Lamar, of the Hobokens, will probably catch for Westfield the balance of the season. Cotter, who has been doing this work, fails to show up occasionally, and Denman is tired of it.

The work of Eugene Bassford, the right fielder on the Plainfield A. C., has been of the highest order. He covers his position in the field well and he improves constantly in stick work. Last Saturday he made a nice two-bagger.

GOLF.

Frank O. Reinhart, the well-known golfer, has been spending a few days at his home here prior to returning to Princeton University. It is doubtful if he will devote much more time this year to the game.

The many friends of Robert Abbott predict that he will in the near future lead the active members of the Hillside Tennis and Golf Club in the ancient game. His performance on Saturday, making a gross score of 70 for eighteen holes, shows a steady improvement in this young player. Those who have watched his work, claim that his game is very consistent and that he seldom if ever gets rattled.

This is the standing to date for the Golf Committee Cup at the Hillside Tennis and Golf Club:

W. L. Glenney	13 5-6
R. Abbott	13½
W. Wadsworth	10½
C. B. Morgan	9
L. Calkins	7½
H. F. Fox	5½
L. B. Taylor	5
G. F. Earl	5
G. F. Schoonmaker	5
H. D. Hibbard	4½
E. B. Schoemaker	4 1-3
C. E. Halsted	4
S. D. Lounsbury	3½
Arthur Murphy	3½
D. H. Rowland	3
J. E. Erickson	3
F. C. Reinhart	3
Geo. Cathcart	2½
A. L. Otterson	2½
J. A. Tompkins	2 1-3
Olaf Saugstad	2
R. S. Rowland	2
C. W. Abbott	2
C. A. Stover	1½
H. L. Hall	1 1-3
M. E. Iremonger	1
H. Huntington	1
G. T. VanBoskerck	1
D. W. Taylor	1
S. H. Patterson	1
E. A. Cruikshank	5-6
G. M. Furman	1-3

This is the standing for the Park Golf Club cup:

Gus W. Faber	23
Morgan T. Townsend	19
Arthur Peck	8½
Raymond B. Carroll	8½
Charles A. Reed	7
J. O. McKelvey	6
C. O. Faber	6
H. K. Carroll	5
Samuel Townsend	3½
Henry C. Wells	3
Charles B. Morse	3
T. W. Morris	3
Herbert S. Rogers	2
J. H. Howell	2
Charles L. Nichols	1
Charles L. Goodrich	1
T. U. Dudley	1
L. W. Hallock	1
George T. Rogers	½

This is the standing for the President's cup:

Gus W. Faber	20
Dr. H. K. Carroll	8
Henry C. Wells	8
Morgan T. Townsend	7½
Raymond B. Carroll	6
George T. Rogers	6
Arthur Peck	5½
T. U. Dudley, Jr.	5
Nelson A. Miller	5
Charles L. Nichols	5
Herbert S. Rogers	4
E. Maxwell Honeyman	3
Charles A. Reed	3
C. W. McCutchen	3
C. O. Faber	3
J. L. Watson	3
Samuel Townsend	2
J. H. Howell	1½
Charles B. Morse	1½
J. O. McKelvey	1½
T. W. Morris	1
Frank Rogers	½

This is the standing for the Gaston cup:

	Points.
H. Robert	12
T. W. T. Maxwell	9
H. L. Hall	7½
L. H. VanBuren	3
E. A. Cruikshank	3
S. H. Patterson	2
A. L. Otterson	2
W. F. Merrill	2
A. K. Barclay	1½
G. F. Earl	1
F. H. Andrews	½
J. M. Uhler	½

General Sporting News on Page 3.

SNAP SHOTS.

SIDE LIGHTS ON TIMELY TOPICS NOTED IN PASSING.

An unusually small boy was taken for the first time to school on Tuesday by an older sister. She wanted to put him in the kindergarten grade and when the teacher inquired the boy's age she was told that he was seven years old. The teacher expressed great surprise and seemed to doubt the assertion, when the boy spoke up and said "Bes' yer life I am seven." It was decided that he was old enough for a higher grade.

Harry Werner, the West Front street clothier, is showing to his many friends who call at his store, a novel specimen of the genus "pants" which were presented to him some time ago. Mr. Werner is an old friend of the family of William H. Taylor, of Dunellen and some time ago gave to Mrs. Taylor a quantity of samples of cloth, "swatches" as they are called by clothiers, to make patch-work with. She laughingly remarked that there was cloth enough in the lot to make a pair of trousers and promised to make Mr. Werner a pair when she had the time. About a week ago the trousers were delivered at the store, much to Mr. Werner's amusement, for on opening the package he beheld a pair of "panties" of the proper size and length for a four-year-old boy. The garment was beautifully made, but consisted of at least two-score pieces and no two are alike. They were accompanied by a card bearing the words "Compliments of Mrs. Taylor to Harry Werner's seventh son." The recipient thinks it extremely unlikely that they will ever be worn out.

Fireman Resigns.

Fred Breem, of East Second street, who has been a driver in the local fire department for several years, tendered his resignation today. He has purchased a bakery route and will devote his entire time to it.

Black Formally Notified.

Charles C. Black, of Jersey City, was notified yesterday of his nomination as Democratic candidate for governor. He accepted the honor in a ringing speech on the issues of the campaign.

Death of Young Son.

Edwin Roy, the five-months-old son of Mr. and Mrs. John Quinn, of Somerset street, died last evening. The funeral took place this afternoon and interment was made in the Methodist cemetery.

Miss Jessie Burt, of West Seventh street, has returned from her summer vacation.

E. C. STOKES ACCEPTS

(CONTINUED FROM PAGE 1.)

wond endeavor to perform these duties with an eye single to the public welfare, believing that he could best serve his party by best serving the State.

After this introduction he launched out into a long dissertation on the years of Republican rule in the State, and followed that with a discussion of the national campaign.

His closing words were: "This campaign now begins. Whatever strength and capacity I may possess shall be devoted to its service. I will carry the standard in the face of the enemy, proclaiming our doctrines and policies throughout the State. I shall need your assistance. Let us work as a united band. We are confident of the justice of our cause. Let us go forward unfaltering until on the night of November eighth we sleep in the tents of victory."

State Senator Joseph Cross, of Elizabeth, as chairman of the Union County delegation, took an active part in the proceedings of the convention.

Senator Dryden, State Chairman Briggs and David Baird were named as the committee on vacancies, and then at 4 o'clock the convention adjourned.

As the delegates were dispersing Candidate Stokes held an informal reception on the stage, and many shook his hand and congratulated him on his nomination.

The hall was decorated with flags and bunting. Several American flags were suspended over the stage, backed with portraits of McKinley and Hobart, while pictures of Roosevelt and Fairbanks were placed at the top of the proscenium. The fronts of the boxes were draped with flags and streamers of bunting extended around the gallery railings.

Governor Murphy and Senators Dryden and Kean occupied boxes. Their appearance was the signal for applause, but the enthusiasm was not at all warm and the hand given the Governor was especially lacking in volume and fervor.

The stage was filled with the officers, a few State leaders, a large body of reporters, and numerous local curiosity-seekers who had secured tickes, or could get in without them. The top gallery, reserved for spectators, was not half filled.

VETERANS ARE READY FOR ANNUAL REUNION

BIG TIME EXPECTED AT NEW MARKET TOMORROW.

The Nelson Hotel, New Market, will be the center of unusual activity tomorrow, when the Association of the Twenty-eighth Regiment of New Jersey Volunteers will hold their eighteenth annual reunion. The affair is expected to be one of the most successful in years, if anything can be judged from the large attendance which is anticipated. Delegates from all important cities in the State will be present, and the annual business of the association will be transacted. The local management of the reunion will be in the hands of Henry Drake.

The officers of the association will be appointed for the coming year. Aside from the regular business meeting, the day will be one of much pleasure for the members of the regiment. The regimental reunion has for years been an event looked forward to with a great deal of enjoyment as a social meeting. Many old friends meet at this time of the year, who are separated for the other 364 days. It is this feature of the reunion which gives to the affair more the nature of a family picnic than a business meeting. The speeches will be numerous as is the usual case with such reunions, and many prominent men in the State are scheduled to take part in the programme.

For the convenience of those who come from out of town, the stages will run between New Market and Dunellen as follows: Leave New Market, 6, 6:30, 7:25, 8:55 a. m., 12:55, 1:55, 3:25, 4:55, 6:20 p. m. Leave Dunellen, 6:20, 6:50, 8:20, 9:25, 10:25 a. m., 1:25, 2:25, 4:25, 5:30 and 6:45 p. m.

Chief Doane Home Again.

Chief T. O. Dosue returned home last night from Chattanooga, Tenn., where he has been attending the National Convention of Fire Chiefs.

Somerville's center fielder on Saturday, who played under the name of Gray, was Jones, the crack pitcher from the Brooklyn Nationals. With him were four other pitchers, Wiltse, Lindeman, McKenna and Montross.

Miss A. E. Lincoln, of Park avenue, is entertaining her brother from Philadelphia.

Use Press Want Ads

CALL FOR A TOWN IMPROVEMENT COMMITTEE

MR. RILEY ASKS THOSE INTERESTED TO JOIN IN EFFECTING ORGANIZATION.

Interested in the community in which he lives, William H. Riley, who suggested some days ago that a town improvement committee be organized, favors The Daily Press with the following communication:

Editor, The Daily Press:

You will judge whether the public interest in the improvement of our brook will warrant the printing of this further communication. I was glad to see the letter signed "V. Brook," in your issue of yesterday, and to welcome his interest in the subject. The sanitary condition of the stream, to which he draws attention, cannot be dwelt on too strongly, and should, of course, receive the first care.

Some twenty odd years ago, I attended, in one of the many small cities in the vicinity of New York, a meeting called to consider this very question of the treatment of running water in such a community, and remember being a good deal surprised when the mayor, a practical business man, whom few would suspect of being an idealist, took the ground that it was morally wrong to use a running stream as a customary means of getting rid of impurity. I am glad to believe that we are advancing in the mayor's direction. The town brook is no longer the town sewer. May we not hope for the day when it will become, again, the emblem of what is sweet and pure?

To wall the banks of the brook in a V form, however, as your correspondent suggests, would, I am afraid, be fatal to picturesque effect, and it was the renewal and preservation of the beauty of the stream which prompted my letter. To that end I will make these practical suggestions:

Stop the delivery, into the stream, of anything but pure water; take away dams; remove all rubbish; cut away dead limbs and unsightly roots of trees; modify the banks so as to protect them, as much as possible, from damage in freshets, and grade them to enhance natural beauty, conforming, as much as possible, to natural features; sod, or sow with grass, wherever needful and practicable; plant trees and shrubs and vines in places which are too bare.

If there are others who are interested in this and kindred matters looking to the making of Plainfield and its neighbor as pleasant a home city as possible, I shall be glad to have them communicate with me, with a view to organizing such a Town Improvement Committee as was referred to in my communication of the 13th inst.

The writer believes that, in a plan so immediately concerning the home, the co-operation of women would be of great value, and would welcome their influence and practical help if the amount of interest shown should warrant any further action.

William H. Riley.

North Plainfield,
Sept. 20, 1904.

The social to be held at the First M. E. church under the auspices of the Epworth League, Friday evening will be in the nature of a rally. The social committee will be in charge, assisted by a committee of all the officers. They are: president, Eugene A. Edgar; vice-presidents, Arthur H. Stiles, Miss Lizzie Stafford, and Mrs. William Symons; secretary, Arthur Humble, treasurer, Miss Gertrude Sharp. The regular league meetings will be resumed as formerly next Sunday.

Home Again? Start 'Marketing' at Scheuer's

You can more than make up "Summer Extravagances" through the good-sized savings we promise you. You'll be twice as quick to see and value the lowness of Scheuer prices after the fancy ones you've met away from home. Your pocketbook's welfare is just as much of a study with us as it has always been, and every sale we'll make this fall will prove it.

This Sale for Thursday, Friday and Saturday.

Choice Carolina Rice, 5c lb, 3 lbs 14c.	Pettijohn, Breakfast Food, 12c. Package.	Armour's Roast Beef, 25c kind, 2-lb can, 21c.	Potted Ham or Tongue, 3½c per can.
Fairbanks' Gold Dust, 15c.	Hominy, 18c kind, 5-lb pkg. 14c.	Campbell's Soups Assorted, 18c can.	Swift's Lard, 8c lb.

$12.00 worth Stamps with 1 lb Our Best New Crop 70c Tea.
$10.00 worth Stamps with 1 lb New Crop 60c Tea.
$7.00 worth Stamps with 1 lb New Crop 50c Tea.
$3.00 worth Stamps with 1 lb any flavor 35c Tea.
$10.00 worth Stamps with 1 lb Baking Powder, 45c.

30 Stamps with 1 lb Best Mocha and Java, 32c lb.	20 Stamps with 1 lb Premium Java, 27c lb.	20 Stamps with 1 lb. pkg. Maracaibo Coffee, 27c.	10 Stamps with 1 lb. pkg. Roasted Coffee, 18c.

$2.00 worth Stamps with half bushel Jersey Potatoes 39c
$3.00 worth Stamps with 2 cans Snider's Tomato Soup, can 15c
$1.00 worth Stamps with 10 cakes White Floating Soap 25c
$1.00 worth Stamps with 1 Jar Table Syrup 13c

IN OUR MEAT DEPARTMENT.

50 Stamps with 5 lbs. Chuck Roast.	50 Stamps with 5 lbs. Rump Corned Beef.	20 Stamps with each Leg Lamb.	10 Stamps with 2 lbs. Hamburg Steak.

$1.00 in Stamps with ½ lb. Boiled Ham.
$1.00 in Stamps with ½ lb. Cooked Corned Beef.
$1.00 in Stamps with ½ lb. Chipped Smoked Beef.

1.00 In stamps with any of the following articles:

3-lb box Argo Starch	20c
7 cakes Laundry Soap	25c
3 lb box choice Rice	20c
3 lbs Pearl Barley	15c
1 pkg Macaroni	10c
1 pkge Pearl Tapioca	10c
1 package Hasty Tapioca	10c
1 pkge Premium Farina	10c
1 package Rolled Oats	10c
1 pkg Parlor Matches	12c
1 pkg Washing Powder	10c
¼ lb pkg Pickling Spice	12c

1.00 In stamps with any of the following crackers:

Marshmellow Dessert, lb	16c
Wedding Rings, lb	16c
1 lb Chocolate Sensations	15c
Animal Crackers, lb	12c
Fig Bars, lb	12c
1 lb Grandma's Cookies	12c
Quaker Spice Jumbles, lb	12c
Mixed Cakes, lb	12c
English Wine Crackers, lb	12c
Graham Wafers, lb pkg	12c

1.00 IN STAMPS with following vegetables:

Large Pumpkins, each	15c
Pony Bas. White Potatoes	20c
Pony Bas. Sweet Potatoes	30c
Pony Basket Onions	30c
Pony Basket Apples	10c
2 heads lettuce	10c
1 qt. Cranberries	10c
2 cans Sweet Corn	25c
2 cans Sweet Peas	24c
2 cans Tomatoes	20c

Ignito, self-lighting Gas Mantels. No match required. It lights itself. 30c ea. at Scheuer's.
Powalite, a Mantel that gives a splendid light. 10c each at Scheuer's.

BEHIND CLOSED PORTALS

HAPPENINGS OF THE LOCAL FRATERNAL ORDERS.

Several candidates were initiated at the meeting of Plainfield Lodge, No. 44, I. O. O. F., Monday night.

Frost Tonight.

Persons who have plants or flowers out-of-doors would do well to take care of them. Weather Prophet John Neagle has received word that the weather will be fair and cooler with frost tonight. There was a decided change in the weather last night and this morning the air was decidedly chilly. The prospects for a continuance of colder weather are good.

Suits to Order Extra Offer.

Made in new Fall style with all the latest fashion touches. These suits are nevertheless prices far below what you would be asked to pay elsewhere. All the very latest fabrics, worsteds, cassimeres and tweeds in all the new colorings, including all the newest shades of the fashionable browns. Fit and style the very latest. Satisfaction guaranteed. Regular $25.00 and $30.00 suits.

Special this week

$18.00 and $20.00.

New York Clothing Company
M. WEINBERGER, Mgr.
202-204 West Front Street, Plainfield, N. J.

BEFORE THE FURNACE FIRE.

It is too soon to fire the furnace, but a little heat is needed these mornings and evenings. Too much is uncomfortable.

To meet this requirement we have the

20TH CENTURY GAS HEATER.

It is quick in action and easy to control, giving just the heat you wish and no more. It is indispensible in the bath room this time of year and a convenience the house over.

SPECIAL PRICE $1.50

Including tubing and connection.

GAS DEPARTMENT.
PUBLIC SERVICE.

Trolley Tickets For Sale.

BUTTERMILK
WHY YES
we make it fresh every day, and Potcheese, too. Try some.
LINDSAY DAIRY,
Tel. 451 J. FARM MOUNTAIN AVENUE

TRY A PRESS WANT AD.

CYCLISTS' CALENDAR.
Sun Rises 5:47 a. m.
Sun Sets 5:58 p. m.
Lanterns must be lighted at 6:58 p.m.

THE DAILY PRESS.

THE WEATHER.
Fair, continued cool tonight, frost in the interior; Friday, fair with slowly rising temperature. Ther. 68.

ESTABLISHED MAY 10, 1887 — PLAINFIELD, N. J., THURSDAY, SEPTEMBER 22, 1904. — TWO CENTS A COPY—$5 A YEAR.

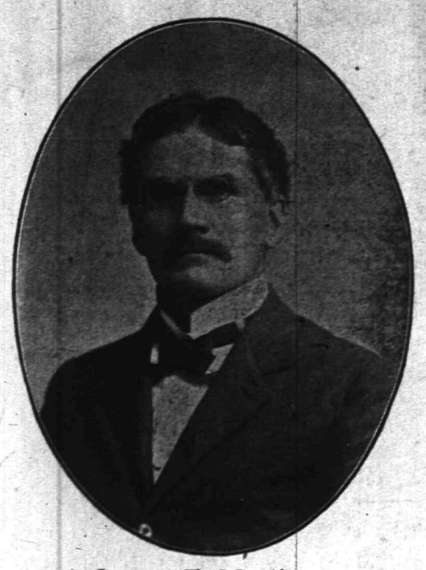

James E. Martine.

"If I receive the unanimous vote of the Democratic convention I will accept the Congressional nomination, although I will not make one effort to secure a single vote for such nomination." This was the statement made by James E. Martine yesterday at the meeting of the State Democratic Clubs held at Newark, after repeatedly stating that he did not want nor would he take the nomination.

William Wilson, of Elizabeth, was considered a candidate, but it was the opinion of the Democratic leaders that he could not even get a respectable vote in his own county, to say nothing of Morris and Warren. Word was received from DeWitt Flanagan that he would not accept the nomination and then all eyes were turned toward Mr. Martine. The greatest effort was brought to bear to secure his consent, the representatives from Union, Morris and Warren counties pledging their unanimous support to him and assured him that in the convention he would receive the entire vote.

DEMOCRATIC CLUBS MEET

John Moody Chairman of Enthusiastic Gathering.

MARTINE TAKES PART

Farmer Orator Reads Platform and D. J. Carney is Active.

Delegates composing the convention of State Democratic Clubs assembled by hundreds shortly after noon yesterday in Krueger's Auditorium, Newark. The Plainfield Democratic Club was represened by Charles A. Sturtevant, Clarence I. Teel, John MacIntyre, J. V. F. Dilts and James E. Martine.

James E. Martine was a prominent figure as was Davis J. Carney, the North Plainfield leader, who was seated on the stage.

The object of the convention was to form a permanent league of clubs, to include a chain of organizations taking in not only all the counties of the State, but the cities, towns, boroughs and wards. These clubs are to act as aids to the regular party organizations of the municipalities and counties throughout the campaign, and to form the nucleus of auxiliary campaign committees in future elections.

It was an hour after the appointed time for convening when the convention was called to order by State Committeeman Willard W. Cutler, of Morris, chairman of the committee in charge of the bureau of clubs.

Robert A. Haggerty, of Newark, was elected to assume his ancient place as grand marshal of the parade. It was a few minutes of noon when Haggerty gave the order to march. A platoon of eight mounted policemen formed an escort in front. After them marched Haggerty, and after him Voss's band.

The Essex delegations had the right of the line. After the Essex men came the Passaic Democrats, who marched under the silk banner of their organization. Then came Union, Somerset, Morris, Bergen, Sussex, Warren, Mercer and the lower counties, of which Salem, Camden, Gloucester, Cape May, Ocean and Atlantic sent representatives. The left of the line was held by the Monmouth and Middlesex men.

John Moody, of Union County, was named temporary chairman, and it was announced that Colonel Edwin A. Stevens would be president of the permanent league.

Over the stage the delegates read the motto:

"Turn the Spendthrifts Out—Get Close to the People—They Cast the Votes."

After Secretary McKean read the call Mr. Cutler named John Moody, of Union, as the temporary chairman. Mr. Moody said that the big representation present indicated that the Democracy of the State was inspired with enthusiasm stronger than in many years. He predicted that the "old rock-ribbed Democratic State of New Jersey" will once more this year return to the Democratic party. He spoke of Parker and Davis and there were cheers. Then he mentioned the name of Charles C. Black. At once the hall was filled with cheers and shouts, which continued for a full minute and ended with three tremendous cheers for the Gubernatorial candidate.

Mr. Moody characterized the Republican plank on the equal taxation issue as a "straddle" that would, he predicted, prove unsatisfactory to the people. He declared the Democratic utterances on the taxation question to be fair, frank and unmistakable, and such as were in keeping with the desire of the citizenship of the State. When he predicted success for Black the delegates yelled loudly and long in approbation.

Mr. Moody introduced State Chairman William B. Gourley to the convention. Gourley was warmly received.

After all the delegations had named their representatives Mr. Moody announced a recess until 2:30 o'clock to give the committee an opportunity to organize and prepare for the regular business of the convention.

Upon reconvening the committee on resolutions submitted the following, which was presented by James E. Martine, of Union, the "Farmer Orator," as chairman of the committee, and adopted:

"We, the regularly accredited delegates representing the Democratic organizations of New Jersey in convention assembled, reaffirm our fealty to the principles of Democracy as enunciated and exemplified by Thomas Jefferson and a long succession of able and patriotic Presidents.

"We approve most heartily and unreservedly the platform of principles adopted at the Democratic National convention held at St. Louis, and pledge our individual and united support to the candidates of our party placed in nomination at the same time for the offices of President and Vice President of the United States—Alton B Parker, of New York, and Henry G. Davis, of West Virginia.

"We also enthusiastically approve the platform adopted at the recent Democratic State convention, held in Trenton, and to the brilliant and able candidate for Governor, Charles C. Black, who is so fittingly an exponent of the leading and all-important issue of the campaign—'equal taxation'—we tender congratulations, and predict for him a magnificent triumph at the

David J. Carney.

polls on November 8 next, and to which end we will go forth to our homes determined to not relax our energies in his behalf until victory is assured.

"We denounce the platform of the late Republican convention, and particularly on the question of equal taxation, as a miserable makeshift and fraud, calculated to hoodwink and deceive the people on this vital issue.

"To the Democratic State committee we tender the assurance of our anxious and willing desire to aid it in every possible way in its laborious, but patriotic, work, in the full hope and belief that there is something for us all to do, both as organizations and individual Democratic citizens who desire to see the Constitution maintained in its integrity, and who believe that the preservation of a republican form of government depends upon the defeat of the party now in power in both State and Nation."

The committee on organization offered the general plan and scope of the permanent association, which was adopted. The name was fixed to be "The New Jersey Democratic Association." The objects were declared to be "to foster the formation of Democratic clubs and societies, and insure their active co operation in disseminating Jeffersonian principles of government; to preserve the Constitution of the United States, local self-government and freedom of elections; to resist revolutionary changes and centralization of power; to oppose the imposition of taxes beyond the necessities of governments economically administered; to promote economy in all branches of the public service; to co-operate with the regular organization of the Democratic party."

The officers are to consist of a president, vice president, secretary and treasurer. The duties of these officers were prescribed and the appointment arranged of an executive committee to consist of one member from each county, together with the officers.

The permanent officers agreed upon during recess were as follows: Colonel Edwin A. Stevens, Hudson, president; John L. Wynn, Passaic, vice president; Franklin H. Halliday, Essex, treasurer; William S. McKean, Essex, secretary.

Calvin D McMurtry, of Somerville, was appointed a member of the executive committee and Wilbur Van-Houten, of Somerset, was appointed a vice president.

There were fifteen clubs from Union County represented.

Somerset county—Chairman of delegation, Robert L. Stevens; committee on credentials, Horace Coddington; resolutions, William Prout; organization, Charles J. Furey; finance, Jacob Schurts.

Robert L. Stevens was chairman of the Somerset County delegation. Horace Coddington was a member of the committee on credentials; William Prout on resolutions; C. J. Furey on organization and Jacob Schurts on finance.

—Kirch, the North avenue cigar dealer, is continually adding to his stock of imported cigars. "Cabanas" Conchas and Puritanos and "Vencedora" Puritanos are the latest. 9 2 2

FRANK M'NALLY KILLED

Brother of Plainfielder Fatally Shot in Brooklyn.

MYSTERIOUS MURDER

An Actress Taken Into Custody—Dead Man Well-Known Here.

Stubbornly refusing to tell who shot him, Frank McNally, a prosperous and well known Brooklyn saloon keeper and brother of John J. McNally, of Spooner avenue, died at his home in the former place yesterday morning, shortly after he had been found with five bullet wounds in his head and body. To all who pressed him to explain the occurrence he replied that it made no difference to anyone who did it and the result is one of the most baffling murder mysteries the Brooklyn police have had to contend with. Several arrests were made last night but the suspects were later released. One of those in custody for a short time was Miss Toma Hanlon, the well known actress who was McNally's acknowledged sweetheart, but it was soon seen that she knew nothing about the affair.

When word of the shooting reached this city, John McNally, who is the well known contractor and builder, hastened to Brooklyn but Frank had died before he reached his bedside. He was questioned by Captain Toole, of the police department, but he was unable to throw any light on the mystery. Mrs. Catherine Lynch, of West Fourth street and Mrs. Hugh O'Donnell, of Park avenue, were aunts of the dead man and he was quite well known throughout the city. Several years ago when on a visit to his brother he remained four weeks but since then had not come out for more than a day at a time.

McNally was a bachelor, thirty-eight years old, and lived in apartments above his saloon on Park avenue. He was found by his bartender at 5 o'clock yesterday morning, lying on the bedroom floor. He was conscious at the time and sent the bartender for a physician and a priest but died within half an hour after the former arrived. His brother, John McNally, said this morning that the police were baffled and the mystery would probably never be explained.

GARVIN QUITS THE NEW YORK AMERICANS

SPENDING HIS TIME ON CRESCENT OVAL KEEPING IN FORM.

Virgil Garvin, the baseball twirler, accompanied by his wife, is registered at a local hotel. They arrived last night and will remain here for the rest of the week. Mr. Garvin, who has been playing with the New York Americans, left the team yesterday, there being some difference between him and Manager Griffith. Manager Johnston has decided to use him on Saturday in the game against Westfield and he believes that the locals will win. The twirler will visit Crescent Oval every day for practice to keep himself in condition.

In connection with his work of professional baseball, Mr. Garvin has been taking a course in dentistry, and he may decide to give up professional ball and devote his time to dentistry, playing semi-professional ball.

It was Manager Johnston's intention to use "Christy" Mathewson in Saturday's game, but he was unable to get his services this week. If Garvin "makes good" he will probably use him for the balance of the season.

BLACK TO SPEAK.

Democratic Candidate for Governor to Address Convention at Somerville.

That Mercer county will send a large and enthusiastic delegation to the Fourth Congressional District Democratic convention, to be held in Somerville Saturday, was assured last night after a meeting of the delegates at the headquarters of the Democratic league in Trenton.

Charles C. Black, the gubernatorial candidate, will speak at the convention.

As already announced, Robert L. Stevens, of Bernardsville, will be the congressional nominee, and the campaign plans for an aggressive fight in the district against Ira Wood, the Republican candidate, are under way.

The U. S. Grant Club rooms will be open this evening and all borough voters who are interested are invited to make use of them.

VETERANS IN SESSION

Survivors of 28th New Jersey Volunteers Holding Reunion.

AT NEW MARKET

Officers Are Chosen at the Eighteenth Annual Meeting.

Seventy survivors of the Twenty eighth New Jersey Volunteers, together with their families and many guests, gathered in Friendship Hall, New Market, this morning, for the eighteenth annual reunion. Previous to the formal call for the transaction of business the old veterans spent an hour or more in renewing friendships and exchanging reminiscences of the battlefields and camp fires.

Henry C. Drake, of this city, was master of ceremonies and F. J. Reynolds, of Newark, president of the association, presided over the meeting. It was opened at 10 o'clock with prayer by Rev. Frank Fletcher, of New Market, and after disposing of several minor matters, officers were elected as fo lows: President, William N. Appleby, of Old Bridge; secretary, George I. Seaman, of Perth Amboy; treasurer, S. G. Garretson, of Perth Amboy. A feature of the exercises was the calling of the roll and the rendition of a solo by Samuel Frazee, of this city, with his own violin accompaniment. Assemblyman S. S. Swackhamer, of Somerset, was early on the scene and his appearance was greeted with cheers by the assemblage. He is to address the veterans this afternoon. The meeting adjourned at 1 o'clock to Nelson's Hotel, where dinner was served, members of the Woman's Relief Corps, of Plainfield, assisting. The session will begin again at 2:30 and continue until late this evening.

The Twenty-eighth Regiment went out in 1863, and served in the Rebellion ten months. In that time just half of the thousand men who comprised its ten companies gave up their lives at Fredericksburg, Chancellorsville and in other engagements. The number of survivors has been dwindling fast until at the present time it numbers little more than those who gathered at New Market today. The village residents accorded the vets a royal welcome and many homes were profusely decorated with flags and bunting.

TENNIS TOURNAMENT AT THE WHITTIER SCHOOL

THE FIRST ROUND IN CONTEST IS NEARLY FINISHED.

Seven more matches have been played off in the Whittier School tennis tournament, and there remains but one more contest to be played in the first round. This final match will probably be played tomorrow on the courts of the Bronx Tennis Club, preceding the beginning of the second round. A large crowd of pupils from the Whittier School assembled on the courts yesterday afternoon to view the matches.

The contests were for the most part easily won, with the exception of the game between Martin and Woodhull. The first set between these two players was the hardest fought set which has yet been payed, and both put up a good exhibition of tennis. Martin won out by the score of 7-5, 6-2. The other sets resulted in the following scores: Briggs defeated Fountain, 6-1, 6-3; Timpson defeated Ricketts, 6-1, 6-0; Rogers defeated Gwier, 6-3, 6-2; Randolph defeated Thickston, 6-0, 6-3. But two games were played Tuesday afternoon, which resulted as follows: Fountain defeated Bogardus, 62-, 6-4; Loughlin defeated Makafay, 6-2, 6-4.

An effort will be made to complete the first round and play off the second as far as possible tomorrow, as the courts will be needed next week for the High School tournament.

Democratic City Convention.

The Democratic city convention will be held Saturday night. Central Hall has been selected as a place of meeting. It is reported that no candidate will be named for the mayoralty office. The meeting will be called to order at 8 o'clock by Chairman J. V. F. Dilts.

Mr. Henckel to Attend Conference.

The annual conference of the Y. M. C. A. physical directors of the State of New Jersey will be held at Newark this afternoon. The object of the conference will be a discussion of the work now being carried on.

—Use Press Want Ads.

IRA W. WOOD NOMINATED

Named for Congress by the Fourth District Republicans.

CONVENTION TODAY

Unanimous Vote at Enthusiastic Gathering Held in Somerville.

Ira W. Wood, of Trenton, today received the Congressional nomination at the Republican Congressional convention, held in Germania Hall at Somerville. There was a full representation from all parts of the district. North Plainfield was represented by former Mayor Charles Place.

The convention was called to order at 12 o'clock noon by Frank O. Briggs, chairman of the Republican State Committee, after which Former Senator George E. Large was made temporary chairman and then permanent chairman. Charles H. Bateman was made secretary.

Mr. Wood was nominated by Prof. J. E. Gill, of Trenton. The choice was made unanimous.

The various committees were appointed, to report after the convention re-convened at 1 o'clock. The committees were composed of representatives from each county.

ATHLETIC ASSOCIATION TO GIVE ENTERTAINMENT

HIGH SCHOOL BOYS PLAN FOR A MINSTREL SHOW.

The board of directors of the Plainfield High School Athletic Association met yesterday and appointed the following committee to arrange for the regular fall entertainment: Charles Potter Titsworth, chairman; Chester Briggs and Geo. Bentley. It has been the custom for many years to hold this entertainment in the fall for the benefit of the spring baseball team. The track-meet, and the basket ball team usually pay for themselves. Last year the form of entertainment consisted of a glee club concert, though it is not known whether this sort of a programme will be rendered or not. There is no doubt that a glee club will be formed among the pupils of the school.

They are fortunate in having as a member of the faculty, Samuel B. Howe, Jr., who was the leader of his college glee club for three years. One of the members of the school said that there was no doubt that Mr. Howe would be willing to devote his services to the organization of a vocal as well as instrumental glee club. Mr. Howe is a mandolin player, and there are several good players in the school.

With regard to the form of entertainment which will be given, the High School man said that there has been thought of getting up a minstrel show in the school for some time, and that the fall entertainment might be one of that nature. He stated further that there are several members of the school who were experienced in the art of minstrel entertaining. This nature of a show is a decided departure from anything which has been attempted before, and seems to be favorably considered by the members of the association.

MRS. THATCHER BURIED.

A Former Plainfielder's Remains Interred in Philadelphia Yesterday.

The body of Mrs. George H. Thatcher, who committed suicide in her apartments in New York, Sunday night, were taken yesterday afternoon to Philadelphia and interred in Holy Cross cemetery. Several friends from this city were in attendance at the services held previously.

It has been learned by the police that Mrs. Thatcher carefully planned her death several days before but for what reason remains a mystery. Her home life was of the happiest and she frequently referred to the devotion of her husband. By the death of a relative in Philadelphia a short time ago she was willed $50,000 and it could not have been for money matters.

C. B. Randolph Dead.

After an illness of several months, Charles B. Randolph died last evening at his home on Liberty street. He was in his thirty-second year and had been employed for a long time in the local machine shops, principally at Potter's. He was connected with the local Juniors, Royal Arcanum and other fraternal organizations and was widely known. A widow survives him. The funeral services will be private.

W. C. T. U. ELECT OFFICERS

MrS. E. A. Parse is Again Selected As President.

THE ANNUAL MEETING

All-Day Session at the Association's Rooms Interesting Throughout.

The annual meeting of the Woman's Christian Temperance Union was held in the rooms of the union on Madison avenue, yesterday, there being morning and afternoon sessions. In the morning these officers were elected:

President, Mrs. Elizabeth A. Parse; recording secretary, Mrs. Clarence Murphy; corrseponding secretary, Mrs. P. H. Bennett; treasurer, Miss Jessie Pruden; honorary vice presidents, Mrs. T. H. Tomlinson, Mrs. J. W. Yates; church vice presidents, Crescent Avenue Presbyterian church, Mrs. Stephen Cahoone; Park Avenue Baptist, Mrs. Seely Edsall and Mrs. David C. Smalley; Trinity Reformed, Mrs. Julius Williams and Mrs. Elizabeth A. Parse; First Baptist, Miss Anna Boice; First Presbyterian, Mrs. E. V. Shotwell and Mrs. Ramsey Blair; First M. E., Miss Susie Jackson; Grace M. E., Mrs. Stevens; Monroe Avenue, Mrs. Sorter; Grace P. E., Mrs. E. P. Smith; Seventh-Day Baptist, Mrs. George Babcock and Mrs. Amanda Maxson; Congregational, Mrs. A. C. LaBoyteaux and Mrs. Van Alstyne; Friends, Mrs. Charles E. Vail; Scotch Plains Baptist, Mrs. Gideon M. Shott.

The reports for the year showed much improvement in all departments, especially helpful being the reports of the superintendents. The report of the treasurer showed a small balance, as most of the money received is expended in the temperance cause.

The afternoon session was devoted to an address by the president, Mrs. Elizabeth A. Parse; Mrs. T. H. Tomlinson, county president; Mrs. T. C. Bodine and Rev. and Mrs. Casselberry, of Dunellen. The remarks were along the line of temperance and were encouraging to the earnest band of women who are striving to promote the cause of temperance.

Rally Day Services.

Rally day services will be held on Sunday afternoon under the auspices of the Crescent Avenue Presbyterian church Sunday-school, at 2:30 o'clock. There will be general exercises, occupying the entire hour and it is asked that every one in any way connected with the school, including the home department, and the substitute teachers, will make an earnest effort to be present and bring their "vacation envelopes" with the missionary gifts of the summer season.

—Use Press Want Ads.

UNITED FOR C. N. FOWLER

F. M. Voorhees to Name Him at Congressional Convention.

REPORTS ENCOURAGING

Certain That He Will be Nominated by Acclamation on Tuesday.

The Fifth district Republican convention will assemble at Morristown on Tuesday, September 27. Congressman Charles N. Fowler will be renominated by acclamation. His reception in Trenton on Tuesday and "the night before" demonstrated the fact that he has rather gained than lost strength in his district. Up to a late hour on Tuesday night his rooms were crowded by delegates to the State convention, many of whom came to assure him personally that the counties of Union, Morris and Warren, which compose the Fifth district, would return a much greater majority for him than he received two years ago. In fact, a number of the delegates predicted that his majority would be double that of 1902.

Daniel S. Voorhees, one of the Republican leaders of Morris County, said that the friends of Mr. Fowler up his way did not have to go to the trouble of getting up enthusiasm for him. There was plenty of it already, and from information that he knew to be reliable the Morris County conditions prevailed in both Union and Warren. John I. Blair Reiley, the chairman of the Warren County Republican convention, and Josiah Ketchum, a recognized Republican leader of the same county, reiterated in substance and with emphasis what Mr. Voorhees had said.

Congressman W. P. Hepburn, the chairman of the Committee on Interstate and Foreign Commerce in the House of Representatives, and Lee Fairchild, of California, will address the convention which is to renominate Mr. Fowler. Former Governor Voorhees, who probably will present Mr. Fowler's name to the convention, said today that the conditions in Union County had never before been so favorable to Mr. Fowler as they are at present, and that he was the choice of the united Republican party.

James T. MacMurray, of this city, and Republican leader here, says that the coast is clear for the triumphant re-election of Mr. Fowler by a largely increased majority.

—Edison gold moulded records for September, now in stock. Harry K. Lister, 161 North avenue, opposite depot.

—No excuse for not buying peaches now. Neuman Brothers continue to receive daily consignments of fancy white fruit of excellent quality. Big display, prices to suit.

POINTS FOR THE BUYERS

READY REFERENCES FOR THE LOCAL BARGAIN SEEKERS.

Harry K. Lister's store on North avenue, is headquarters for the best phonograph goods on the market. Bicycles and other special sporting goods.

No matter how the styles may change, S. Hirsh, the tailor, puts an individuality into his work which makes it recognizable anywhere as the very best.

For anything in the plumbing or tinning line go to J. J. Leahy, of Richmond street. He will attend promptly to all orders and satisfaction is guaranteed.

Hodge holds the agency for Belle Mead Sweets. If you have once tried them you will be a friend of Hodge forever more. His goods are reliable in all departments.

Look in the advertising columns for Endress' ad. You can tell what you will get from the ad. You need not be afraid to order by telephone. All orders will receive proper attention.

Putnam & DeGraw, the West Front street dry goods merchants, are all ready for a big fall and winter trade and persons in search of reliable goods are sure of getting them at this store.

M. C. VanArsdale has still a few more of his special sale shoes left. Now is your time to invest at the best bargains. Four dollar shoes are selling for two-fifty. Where can you beat that?

Have you laid in your winter supply of coal? If you have not you had better call on John Johnson, and get your order in early. He is located on South avenue, and carries all the best grades of coal.

Harper's store is the only doll's hospital in the city but it has other claims to the attention of the public in its stock of toys, games and books, all of them the best in their respective line.

Timbo's restaurant on North avenue is noted for serving everything in season and the food is well cooked and nicely served. You can get anything here from a light lunch to a full meal at reasonable prices.

The absence of the cook has no terrors for the housewife who is accustomed to dealing with R. W. Barnes, the delicatessen man. She can vary her culinary programme with fancy cooked meats, pickles, vegetables and fine fruit.

Have you any intention of having part of your buildings torn down? Go to Alex. Kane. He is a dealer in second hand lumber. He also lays flagging. He's the only one you are looking for. Don't bother with those who will do inferior work.

E. M. French's methods enable him to invite and profit by comparisons that would hurt other real estate men. Try this plan. Register your property with him and then do the same with any three other agents you can think of. The result will prove the superiority of his services.

This cool weather makes one feel like preparing for winter and one way of doing this is by purchasing a hot water bottle at L. W. Randolph's drug store, on West Front street. He has an exceptional line, all guaranteed, at reasonable prices. Mr. Randolph is also making a drive on his celebrated quinine and glycerine hair tonic. No beter preparation for the hair and scalp is made.

Inter-State Fair at Trenton.

The great Inter-State Fair will be held on September 26, 27, 28, 29 and 30, on the Fair Grounds, near Trenton, N. J., on the New York Division of the Pennsylvania Railroad. The Pennsylvania Railroad Company will sell excursion tickets to the Fair Grounds, including coupon of admission, at greatly reduced rates, from stations within a wide radius, and special trains over the New York, Belvidere and Amboy Divisions will be run through to the grounds, thus avoiding street-car transfer. As in previous years, every department will be replete with superior and instructive displays. The blooded stock exhibit will be particularly fine, and the daily programme of races contains the speediest classes obtainable. The management of the Fair has put forth extraordinary efforts to make this year's exhibition even greater than last year's record-breaking display. 9 19 3 m th s

World's Fair Coach Excursions.

Via the picturesque Lehigh Valley Railroad, $18 for ten-day round trip. The Lehigh Valley Railroad announces the following dates for its coach excursions to the St. Louis Exposition: Sept. 28; Oct. 5, 12, 19 and 26. For full information consult Frank Rowley, city ticket agent, 281 West Front street. 8 6 eod

Laxative Bromo Quinine
Cures a Cold in One Day, Grip in 2 Days
E. W. Grove on every box. 25c

A SELF CROWNED KING.

Peter Karageorgevitch Formally Becomes Ruler of Servia.

BELGRADE, Servia, Sept. 22.—Peter Karageorgevitch was crowned king of Servia. There were no hostile demonstrations and no attempt to carry out the numerous threats which had been made against the new king's life.

The royal heralds, cavalry and life guards, the heralds bearing the royal standards, and carriages with the Montenegrin and Servian princesses preceded the monarch. Beside King Peter rode his two sons, George and Alexander.

The cathedral was reached shortly after 8 o'clock. There the representatives of the foreign powers, the cabinet ministers and others had already been waiting for some time. As King Peter entered the metropolitan consecrated him and more artillery salutes were fired.

The king then took up his position under a canopy, and the metropolitan, assisted by many bishops and other clergy, commenced the solemn service, the choir singing "Thank Thee, Our Lord." After the prayer the premier and other ministers handed the crown and regalia to King Peter. He kissed the crown, placed it on his head and robed himself in the royal garments.

An artillery salute of 101 guns then announced to the people of Belgrade that King Peter had been crowned.

FAIRBANKS' LETTER.

Republican Vice-Presidential Candidate Accepts Nomination.

INDIANAPOLIS, Ind., Sept. 22.—The letter of Senator C. W. Fairbanks formally accepting the Republican nomination for the vice presidency has been made public.

Mr. Fairbanks after a recapitulation of the acts of the McKinley and Roosevelt administrations, laying especial emphasis upon the achievements of the state department, enters into a scholarly defense of the protective tariff, upon which, he asserts, the country's prosperity depends. He declares his hope that the American and Canadian governments will be able in due time to arrange a reciprocity treaty.

Mr. Fairbanks says that the Republican platform appropriately recognizes that the trusts are the outgrowth of our economic development and are entitled to the equal protection and subject to the like restrictions of the law. He cites the Sherman antitrust law and the creation of the department of commerce and labor to show that the Republican party means to curb evil trusts.

He asserts the inviolability of the gold standard, declares that his party will conduct the government economically, but without stinting necessary expenditures; approves the Republican Philippine policy and eulogizes President Roosevelt.

Fire on Steamship Minnesota.

NORFOLK, Va., Sept. 22.—Fire broke out in the hold of the steamship Minnesota of the Great Northern line while the vessel was loading coal for her bunkers at Lambert's Point piers here, but the flames were extinguished with only trifling loss. The fire was caused by spontaneous combustion in a lot of coal that had been loaded at New London abaft of midship.

Miss De Young to Christen Intrepid.

SAN FRANCISCO, Sept. 22.—Secretary of the Navy Morton has sent a telegram to M. H. De Young, proprietor of the Chronicle, naming his daughter, Miss Helen De Young, as sponsor for the training ship Intrepid, to be launched at Mare Island on Oct. 8.

FINANCIAL AND COMMERCIAL.

Closing Stock Quotations.

Money on call steady, offered at 2 per cent; prime mercantile paper, 4@5 per cent; exchanges, $42,285,244; balances, $11,152,568.

Closing prices:

Amal. Copper	68¾	Norf. & West	63¼
Atchison	82	Penn. R. R.	131¼
B. & O.	88¾	Reading	46¾
Brooklyn R. T.	54⅝	Rock Island	27⅝
Ches. & Ohio	42¼	St. Paul	157½
D. & H.	166¼	Southern Pac.	59¾
Erie	30½	Southern Ry.	32⅝
Gen. Electric	138⅝	South. Ry. pf.	95¼
Ill. Central	138½	Sugar	130½
Louis & Nash.	122¾	Texas Pacific	20¾
Manhattan	153¼	Union Pacific	100⅝
Metropolitan	121	U. S. Steel	16⅝
Missouri Pac.	97	U. S. Steel pf.	67⅝
N. Y. Central	125⅛	West. Union	90¼

General Markets.

FLOUR—Unsettled, with light business; Minnesota patents, $6@6.50; winter straights, $5.10@5.35; winter extras, $3.45@4.10; winter patents, $5.25@5.60.

WHEAT—Went off at the opening under warmer weather than expected and the lower English cables; later the market rallied on good bull support and on the firm later cables; December, $1.12⅝@1.13; May, $1.12⅝@1.12⅞.

CORN—Off under weather news and with wheat; December, 56¾@57c.

TALLOW—Steady; city, 4½c.; country, 4½@4¾c.

HAY—Quiet; shipping, 67½c.; good to choice, 85c.

POTATOES—Firm; Long Island, $1.50@1.87; Jersey and southern, $1.40@1.60; Jersey sweets, $2@2.25.

STRAW—Weak; long rye, 80@90c.

BEANS—Quiet; marrow $2.80; medium, $1.90@1.95; pea, $1.75; red kidney, $2.95@3.

WOOL—Firm; domestic fleece, 32@35c.

HOPS—Firm; state, common to choice, 1904, 29@36c.; 1903, 27@33c.; olds, 10@15c.; Pacific coast, 1904, 27@32c.; 1903, 26@31c.; olds, 10@15c.

BUTTER—Firm; good demand; extra western creamery, 25c.; extra nearby prints, 21c.

EGGS—Steady; fair demand; nearby firsts, 21@21½c. at mark; western firsts, 22c. at mark.

CHEESE—Firm; fair demand; New York full creams, fancy, 9¼c.; do., choice, 9@9¼c.; do., fair to good, 8¾@8¾c.

LIVE POULTRY—Quiet, but steady; fowls, 13½@14½c.; old roosters, 10c.; spring chickens, 13½@14½c.; ducks, 12@13c.

DRESSED POULTRY—Easier; fowls, choice fresh killed, 14c.; do., fair to good, 12@13½c.; old roosters, 10c.; nearby broilers, choice, 19@17c.; do., fair to good, 14@15c.; western do., choice, 15c.; do., fair to good, 12@14c.

Live Stock Markets.

CATTLE—Supply light; market steady; choice, $5.70@5.75; prime, $5.20@5.40; fair, $3.25@3.75; veal calves $7@7.50.

HOGS—Receipts light; market active; prime heavy, $5.35@5.40; medium and heavy Yorkers, $5.40@5.50; light Yorkers, $5.30@5.40; pigs, $5.20@5.10; roughs $4@5.50.

SHEEP AND LAMBS—Supply light; market steady; prime wethers, $4.25@4.40; common sheep, $1.50@2; spring lambs, $3.50@5.50.

HOME ENDORSEMENT.

Hundreds of Plainfield Citizens Can Tell You All About It.

Home endorsement, the public expression of Plainfield people, should be evidence beyond dispute for every Plainfield reader. Surely the experience of friends and neighbors, cheerfully given by them, will carry more weight than the utterances of strangers residing in far-away places. Read the following:

George S. McGinnis, of No. 212 Somerset street, foreman of R. H. McCullough's Sash and Door Manufacturing Company, says: "I never was sick a day in my life until a pain struck me across my back and a lameness over the kidneys. I did not pay much attention to it at first, thinking it would soon pass away, but instead of this it grew worse. I saw Doan's Kidney Pills so highly recommended by those who had used them for such troubles that I went to L. W. Randolph's drug store and got a box. I used them according to instructions and felt somewhat relieved. Continuing the treatment by the time I had finished the third box the pain in my back and lameness disappeared."

For sale by all dealers. Price 50 cents a box. Foster-Milburn Co., Buffalo, N. Y., sole agents for the United States.

Remember the name Doan's and take no substitute.

WANT AD AGENTS.

A List of Places Established for the Convenience of the Public.

The Daily Press is the leading newspaper of Plainfield, and the small want ads costing one cent a word for first insertion and a half cent a word for each additional insertion, are popular and effective features of its advertising columns.

Agencies for the reception of ads of Wants, For Sale, To Let, To Loan, Board, Employment Wanted, Help Wanted, etc., have been established in Plainfield and nearby places as follows:

PLAINFIELD.

E. A. LAING, Stationer, 149 West Front St.
J. M. HARPER, Stationer, 411 Park avenue.
GEO. W. SCRIBNER, Newsdealer, 331 Watchung avenue.
WOMAN'S EXCHANGE, 502 Watchung Ave
A. D. MALLINSON, Druggist, Fourth and Liberty streets.
E. K. MILLS, Lunch Room, 1217 West Front street.
CALLAHAN & SON, Grocers, 300 Richmond street.
JOHN P. POWERS, Drugg'st, 45 Somerset St.
GEO. F. BROWN, Real Estate, 94 Somerset St.
CURRIN & CONOVER, Grocers, 196 Somerset street.

NETHERWOOD.

WM. DAVIDSON, Real Estate, 1018 South avenue.

FANWOOD.

SCHEFLEN BROS., Grocers, South avenue.
POSTOFFICE, North and Martine avenues.

SCOTCH PLAINS.

CHAS. E. WADE, Grocer, Park avenue.

WESTFIELD.

C. F. W. WITTKE, Newsdealer, Broad and Elm streets.
A. E. SNYDER, Newsdealer, 56 Elm street.

NEWARK.

FRED N. SOMMER, 794 Broad street.

GRANT AVENUE.

A. YOUNG, Real Estate, 815 South Second St.

DUNELLEN.

VAIL & ALBERTS, Confectioners, North Ave.

NEW MARKET.

STANLEY DAY, JR.

LINCOLN.

S. D. DRAKE, Real Estate, Postoffice building.

SOMERVILLE.

JOHN GERNERT, Stationer, Main street.

MARTINVILLE.

HENRY ZIMMERMAN, General Store and Postoffice

Plainfield Property
For Sale, To Let and Exchange.
Now is the right time to buy—have some bargains.
IRA L. LaRUE,
Coward Building, 109 Park Avenue.

EDUCATIONAL.

NINTH SEASON.
Mr. Frederick F. Dawes,
Assistant Teacher with Mr. George T. Dodworth, 12 East Forty-ninth Street, New York.
CLASSES FOR DANCING AND POLITE TRAINING.
Seminary Hall, Plainfield, N. J.,
Commencing
TUESDAY, OCTOBER 11, 1904.
9 13 2mis

Plainfield Seminary
Thirty-seventh Year.
Principals { MISS KENYON / MISS ARNOLD

-Piano Instruction-
Miss Anna O. Marsh and Miss Minnie S. Marsh.
Virgil Clavier Method, a Specialty.
915 Madison Avenue. 9 1 tf

J. Edmund Skiff,
Voice Culture,
Babcock Building.
Send for circular.

New York Law School | 35 Nassau St., New York City. | 'Dwight Method' of Instruction.
Students may take Day School or Evening School. LL.B. in two years; L.L.M. in three years. High standards. Prepares for bar of all States. Send for catalogue.
8 1 eod 2m GEORGE CHASE, Dean.

VIOLIN INSTRUCTION.
Miss Emerson, pupil of Prof. Markees, Berlin, Germany. Tuesdays and Fridays from 2 to 5. Babcock Building, Studio 305. For particulars address Carnegie Hall, 874, New York.

St. Gabriel's Academy,
Corner Jackson and Watchung Avenues. Select School for young ladies and boys from 6 to 12 years old. 9 6 1m

FOR SALE.

This Fine Property
Located at 967 Park avenue; excellent neighborhood. Lot 75 ft. by 155 ft. Brick house, 12 rooms and bath. Convenient to station and trolley—offered at exceptionally low price to close estate.
Inquire 415 East Second St.

Choicest Selection of FRESH FISH.
In purchasing your Fish of us, you have a far better selection—as we have every good fish procurable at this season—besides, every Fish is up to the top notch of freshness and excellent quality. We guarantee it. Your patronage is invited.
Special Cash Sale Saturday.
FRED IVAMY.
(Successor to Rogers & Co.)
232 W. Second Street.
Telephone 140

We Offer
the finest cuts of the Choicest Meats in the market, yet our prices defy competition, considering quality.
Meat, Poultry and Seafood
bought of us will fulfill all your expectations. Let us add your name to our long list of pleased customers.
Bivalves. Rockaways. Blue Points.
FRED ENDRESS
131-135 W. Front St.

Finest Fruits.
We have the choicest selection of Fine Fresh Fruits. Peaches, Pears, Plums, etc., that will tempt your appetite for eating raw—and in prime condition for canning or preserving.
Purchase now and put up a supply of good things for winter.
W. W. DUNN.
PARK GROCER,
Duer Street and Lincoln Place.

YOU WILL NEVER BUY A HOME WITH MONEY PAID FOR RENT IN THE PAST.
START NOW TO
OWN A HOME
of your own by taking out shares in
THE CENTRAL
Building and Loan Asso'n.
OF PLAINFIELD.
J. F. MacDonald, Sec'y.
Smalley Building, No 149 North avenue 4 14 tf

The Park Stables.
Livery and Boarding.
108 Somerset Street
Telephone 493 J. North Plainfield.
High-class Horses and Carriages. Prompt Service.
JAMES D. FRAZER.

Special This Week.
Fresh Jersey Dressed Spring Chickens, 1½ lb. to 4 lbs. 24c lb.
Jersey Dressed Fowl, 3 lbs. to 6 lbs. 20c lb.
Fancy Creamery Butter in 1 lb. prints 26c lb.
Positively Fresh Jersey Eggs, 28c doz.
H. H. Smith,
228 Park Avenue, Opp. North.

HOAGLAND'S
EXPRESS and BAGGAGE TRANSFER.
Office 302 Park Ave. Tel. 322 W.

After Everything Else Has Failed.

After physicians have tried in vain and finally said, "I can't cure you," after dozens of other medicines have not given even temporary relief, in absolute hopelessness, Dr. Gossom's Kidney and Bladder Cure has, as a last resort, been "tried" and never in all its record of forty-two years has it failed to cure any and every disease for which it was intended.

Dr. Gossom's Kidney and Bladder Cure

Is positively guaranteed to quickly and permanently cure Bright's Disease, Backache, Dropsy, Gravel, Diabetes, Rheumatism, Gout, Weak Heart, every Urinary Disorder, Aching Pains over the Hips and Kidneys, Dimmed Vision, Periodical Headaches, Pain in Urethra, Despondency or "Blues," Sallow Complexion, Foul Breath, Bad Taste in the Mouth, in fact all Irregularities caused by and associate symptoms of Bladder and Kidney Trouble in any form. No matter how long you have suffered, nor how terrible your affliction may be, Dr. Gossom's Kidney and Bladder Cure will cure you. It eradicates totally and completely any irregularity or symptom of Kidney and Bladder Trouble and puts those most vital organs in as perfect and healthy condition as in childhood. It never fails.

It Is Guaranteed to Cure

It destroys the very roots of these diseases. It fortifies the body against the attack of disease germs of every kind. It tones up, renews and invigorates the entire system. It is the only remedy in the world which completely and permanently drains out of the blood every particle of Uric Acid, Urates, etc., which cause these terrible diseases. It has cured thousands of others. It will cure you. Why shorten your life by neglect when health can be yours now.

Had Almost Given Up In Despair.

Dr. Gossom's Kidney and Bladder Cure Brought Health.

It is with a feeling of thankfulness that I write you this letter, and if it will be of any benefit to suffering humanity, you have my permission to publish it.

I was suffering with my kidneys when I saw your advertisement offering a free sample of Dr. Gossom's Kidney and Bladder Cure. I got the sample and was so much benefited by it that I continued taking the medicine, and now I am entirely well. I had tried many things to relieve me of the awful pain in my back and when I had almost given up in despair, Dr. Gossom's Kidney and Bladder Cure brought the relief for which I had so long hoped. J. D. FARRELL, Athol, Mass.

We Have Placed the Price Within the Reach of All,
50 CENTS PER BOX.

T. S. ARMSTRONG, Druggist, Cor. Park and North Avenues

FALL CLOTHING

for Men and Boys, in the latest styles and makes, are now awaiting your selection at our materially enlarged store. We have some fine things to offer in Men's and Boys' Apparel and the prices are in our usual surprising way.

Young Men's Long Pants 3-piece Suits, double or single breasted coats, well tailored, made of the latest fabrics, including all-wool black thibets, fancy worsteds and mixed cheviots. Regular 7.50 suits, very special at 5.98

Fine line of Men's Medium and Heavy-weight Suits, single or double breasted, latest cut and all-wool fabrics in the popular shades. Reg. 10.00 suits, at 7.48

Large assortment of latest styles in Soft and Stiff Hats and caps.

Extensive line of Top Shirts and Underwear.

Our Shoe and Rubber Department offers many bargains. Our Special "Surprise 2.50 Shoe" for men beats all. Try a pair.

The Surprise Store
324 West Front Street, Plainfield, N. J.

JUST ARRIVED!

Our new Fall Line of Wall Papers, Mouldings, Paints, etc. Did you say it was impossible for you to have any Decorating done this fall? Well, if it's on account of the price, we will show you a clear way to have it done. Just note some of these prices:

Ten thousand rolls of Stripe Effects and other designs in all colors. Former price 10c per roll, now per roll 5c

We have on hand some of last season's Kitchen and Bedroom Papers that sold for 5c to 12½c per roll, now 2½c

We also carry in stock a line of Ingrains, Burlaps, Tiles, Linocrusta Walton and Silk Moire.

A word or two to you about our Paints. They are bettter than the best and sell at 95c per gallon. If you desire to have some work done get our estimate before you place your order elsewhere. We assure you a saving of at least 30 per cent. We are open evenings and deliver orders to all parts of the city and suburban towns.

Persian Wall Paper Company,
138 NORTH AVENUE,
Plainfield, N. J. 9 15 3m Telephone 333 W.

We Are PREPARED
to put up the best awnings at most reasonable prices. A good awning properly put up will last for years. Let us estimate on yours.
We have specially interesting prices on Carpets, Mattings and Window Shades.

SHIRLEY & JOHNSTON, Babcock Building

Trolley Rides
these warm days, and evenings, are pleasant and healthy.
A convenient destination, or stopping-off place, is Newark, and our Soda Counters and Ice Cream Parlors are convenient to all car lines. A plate of Ice Cream, any two flavors, 10c; or a glass of Ice Cream Soda or other cooling drink at 5c makes a suitable addition to the evening's jaunt.
R. Walsh & Co.
Office 151 Market Street
Two Stores, 157 Market and 671 Broad, Newark N. J.
Factory 136-38 Front St

TROLLEY BLOWN UP

Nine Persons Killed In Disaster at Melrose, Mass.

MANY MORE ARE FATALLY INJURED.

Car Hit a Fifty-six Pound Box of Dynamite Which Had Dropped From an Express Wagon.

MELROSE, Mass., Sept. 22.—An outward bound Boston electric car, well loaded with people, was blown to pieces near the corner of Vinton and Main streets. Nine people were killed outright, several more were fatally hurt and at least fifteen others severe wounds. The front portion was blown in every direction, the motor dashboard being hurled more than sixty feet. The motorman, C. H. Fenton, was among the killed. The imprompt vicinity presented a fearful spectacle, and the ground was strewed with arms and other portions of the bodies of those who had been killed.

The police announce that the cause of the wreck was the striking of a fifty-six pound box of dynamite which had fallen from an express wagon just ahead of the car. The express wagon was driven by Roy Fenton, who discovered that the box had dropped off and rushed back to take it off the track, but before he got within a hundred yards of the box the car came along and was blown up. Fenton was taken into custody by the police.

So great was the force of the explosion that two men standing in the door of a store fifty feet away were severely injured by the flying pieces, while every window within a radius of a quarter of a mile was broken.

The car contained mostly working men on their way to their homes in this city, but among the dead were a woman and her babe.

The explosion was heard for a long distance, and assistance as those in the immediate vicinity and recovered from the effects of the terrible concussion they rushed to the scene of the accident. The sight was appalling as well as bewildering. The ground was covered with torn and mangled bodies of the dead and wailing forms of the injured many of whom were shrieking with pain. All the doctors in the city were summoned and others called from the nearby cities of Medford, Everett and Malden, as well as some from Boston. The severely injured were tenderly lifted into wagons, carriages and automobiles and taken to hospitals.

Others who appeared to be at the point of death were removed to nearby houses, while the police began the grewsome work of collecting the dead.

Within fifteen minutes after the accident a crowd of two or three thousand people were swarming over the scene. Relatives and friends of those on the wrecked car were rushing about trying to find their missing ones, while many others who thought that some of their families might possibly have been on the car were equally excited.

Indicted For Murder.

HARTFORD Conn., Sept. 22.—Joseph Watson, the colored lad who shot and killed former Police Commissioner Henry Osborn early last month, was indicted for murder in the first degree by the grand jury. As the indictment was read to him Watson grinned and seemed to regard the whole affair as a joke. A plea of not guilty was entered for him as a guardian ad litem is to be appointed, Watson being a minor. He will be placed on trial on next Tuesday, the same day as the trial of Gershon Marx, the Colchester farmer who has been indicted for the murder of a farmhand, will begin at New London.

Fatal Accident In Shoe Factory.

BEVERLY, Mass., Sept. 22.—Adonis Ristole, an Italian, was killed and several others were injured by the breaking of a ladder at the United Shoe Machine company's works here. The men, with a score or more of others, jumped upon the ladder in a rush to get out of the factory from the second story when the noon whistle sounded, and their combined weight broke it. Ristole leaves a widow and nine children.

Did Not Indorse Subway Tavern.

KANSAS CITY, Sept. 22.—Replying to an open letter recently sent to the archbishop of Canterbury by the American Young People's Christian Temperance union with reference to an alleged indorsement of the Subway tavern in New York, Chaplain Gleason in behalf of the archbishop writes that "his grace has expressed no opinion whatever with regard to the Subway tavern initiated by Bishop Potter."

John Redmond In Chicago.

CHICAGO, Sept. 22.—John E. Redmond, leader of the Irish party, and his parliamentary colleagues, Captain A. J. C. Donnellan and Patrick O'Brien, were given a luncheon at the Sherman House by the Irish Fellowship club. More than a hundred notables in business and political circles attended the luncheon, including John F. Finerty, president of the United Irish League of America.

Odd Fellows Choose Washington.

SAN FRANCISCO, Sept. 22.—The most important action taken at the session of the sovereign grand lodge of Odd Fellows was the choice of a meeting place for its next annual session. After a spirited contest the honor went to Washington, which received 98 votes against 20 for Buffalo, 18 for Philadelphia, 14 for Cleveland and 11 for Montreal.

Weather Probabilities.

Rain; fresh to brisk northwest winds.

HERRICK NOMINATED

Unanimously Chosen For Governor at Saratoga, N. Y.

J. B. HARRISON IN SECOND PLACE

Republican Judicial Ticket, Cullen and Werner, Indorsed—Harmony Evolved From Chaos at Last Moment.

SARATOGA, N. Y., Sept. 22.—Out of a situation which at times seemed almost impossible of amicable solution the leaders of the Democratic party found a way to unanimous action, and the state convention adjourned without delay after having nominated unanimously the following ticket:

For governor, D. Cady Herrick of Albany, at present justice of the state supreme court.

For lieutenant governor, Francis Burton Harrison, New York, now a representative in congress from the Thirteenth district.

For secretary of state, John Pallace, Jr., of Monroe, now a member of assembly.

For attorney general, John Cunneen of Erie, the present incumbent.

For comptroller, George Hall of St. Lawrence, now mayor of the city of Ogdensburg.

For state treasurer, A. A. McLean of Newburg, state committeeman from Orange county.

For state engineer and surveyor, Thomas H. Stryker of Rome, Oneida county.

For chief judge of the court of appeals, Edgar M. Cullen of Kings (Dem.), now an associate judge of that bench and the Republican nominee.

For associate judge of the court of appeals, William E. Werner (Rep.) of Monroe.

The convention audience waited more than an hour after the time (11 a. m.) set for the reassembling of the delegates while the leaders continued their conferences, which lasted almost up to the moment of the chairman's call in the convention for nominations for the office of governor.

Former United States Senator David B. Hill himself presented to the convention the name of Supreme Court Justice Daniel Cady Herrick of Albany, and, while it had been rumored for some time in the convention hall among the waiting assemblage that Justice Herrick's name had been decided upon as a settlement of the conflicting interests, the nomination by Mr. Hill was received with great enthusiasm and indorsed not only without a dissenting vote, but with cordial speeches of support by representatives of three of the elements whose attitude had been an important factor in the serious situation which had formed the subject of the conference. Incidentally Senator Hill himself was accorded a reception which was little less than an ovation, and almost every mention of his name thereafter was the signal for increased cheers and applause.

A notable feature of the convention was the disappearance of all open evidence of the factional warfare between the Kings county organization, headed by State Senator Patrick H. McCarren, and Tammany Hall, under the leadership of Charles F. Murphy. Recognition of the harmonious state of affairs which had followed the tense situation of the past two days was expressed in nearly every speech made, especially those of ex-Speaker Hill, Representative W. Bourke Cockran and State Senator Thomas F. Grady of Tammany Hall, Lake Stapleton of the Kings county organization and Major H. H. Rockwell of Elmira, who stood as the representative of John B. Stanchfield.

Duncan Campbell Lee of Ithaca, permanent chairman of the convention, made an extended speech in which he attacked the Republican state administration, charging it with extravagance, and criticised Governor Odell himself for his acceptance of the dual role of governor and chairman of the Republican state committee.

The platform adopted includes a direct personal attack upon Governor Odell as well as a denunciation of the Republican administrations, an indorsement of the Democratic national ticket, platform and resolutions and strongly worded discussion of state and national issues from the Democratic point of view.

The chief participants in the conferences which finally brought about unanimous action were Senator Hill, former Lieutenant Governor William F. Sheehan, chairman of the executive committee of the national committee; George Foster Peabody, treasurer of the national committee; Chairman Cord Meyer of the state Committee, and William S. Rodie of the state executive committee, State Senator McCarren, Charles F. Murphy, State Senator Victor J. Dowling, National Committeeman Norman E. Mack, August Belmont and former United States Senator Edward Murphy, Jr., of Troy.

Justice Herrick was essentially a compromise candidate as between Edward M. Grout of Brooklyn, comptroller of Greater New York, and Edward M. Shepard, also of Brooklyn, who practically drove each other from the field, Mr. Shepard being finally dropped from consideration because of the opposition of Senator McCarren and the Kings county organization. Mr. Grout because of the positive opposition of Tammany Hall. There was mention also of Assemblyman George M. Palmer of Schoharie, minority leader in the state assembly.

Justice Herrick might have been selected earlier in the conference but for the bitter opposition of State Committeeman Patrick H. McCarren and his fellows in the Albany organization, by which Justice Herrick has for many years been regarded as the leader of their opposition within the party in Albany county. The Albany people were at last overborne, and when Justice Herrick's name was brought into the convention it was accompanied by the semiofficial announcement that he would have the support of the Albany county organization as well as of that in Rensselaer county, about which for similar reasons there had been some question.

Two factors dominated all the negotiations and discussions leading up to the final disposition of the ticket. One was Senator Hill's announced intention to single out the strongest possible candidate upon whom anything like an agreement could be reached. The other was Mr. Sheehan's insistence upon unanimous action. Both expressed themselves after the convention as absolutely satisfied with the result.

The balance of the ticket was a comparatively simple matter, and the speeches to a large extent consisted of personal tributes to the candidates selected. A change in the slate was made in the last moments before the nominations began. For state treasurer Simon G. Schlacter of Syracuse had been selected, but was finally replaced by William Muench, on the ground that a business man was desired for the treasurership. Mr. Schlacter is a lawyer.

Mr. Hill made a little speech from the balcony of his room in the Grand Union hotel. A crowd of delegates gathered on the walk, serenaded him with a band and clamored for his appearance. At last he came out and said:

"Fellow Democrats—I thank you for your kindness expressed in this greeting, and I desire to congratulate you upon the splendid work of the convention. It means victory in the state of New York and in my judgment is the forerunner of victory in the nation."

Senator Hill left Saratoga for Albany with the Albany Democratic club, and William F. Sheehan went to New York on the Empire State express.

There was a general rush to leave Saratoga as soon as the nomination for governor was made, and all the outgoing trains carried delegations and others who had been attending the Democratic gathering.

Jersey Democratic Clubs Meet.

NEWARK, N. J., Sept. 22.—Large delegations from every county in the state attended the convention of Democratic clubs which was called to meet in this city by the bureau of clubs, an auxiliary to the state committee. The visitors were received at the state headquarters in the Jeffersonian club, after which they marched to the Krueger auditorium, where the convention was called to order by William S. Cutler of Morristown.

Parker Congratulates Herrick.

ALBANY, N. Y., Sept. 22.—One of the first to congratulate Justice D. Cady Herrick upon his nomination for governor was Judge Parker. In addition to Judge Parker's message the following was received from Mayor McClellan of New York: "Heartiest congratulations on your nomination, which points to a great Democratic victory in November."

Adams For Governor of Colorado.

DENVER, Sept. 22.—Alva Adams has consented to accept the Democratic nomination for governor.

Big Storm in Newfoundland.

ST. JOHN'S, N. F., Sept. 22.—A fierce gale swept this region. The schooner Amy Louise, 114 tons, of St. John's; the schooner Bobs, 97 tons, of Parrsboro, N. S., and the schooner Elinor, 86 tons, of Plymouth, have been driven ashore. The schooner Ripple, 70 tons, of Quebec, has been lost with five men. The Labrador mail steamer is delayed. It is feared that last week's gale has devastated the Labrador seaboard. Reports from St. Pierre show that gales have severely damaged the French fishing fleet. The catch of cod is the poorest in ten years.

Big Fleet at Target Practice.

CRISFIELD, Md., Sept. 22.—The monitors Florida, Nevada and Arkansas, also the torpedo boat destroyers Lawrence, Macdonough, Hopkins, Whipple, Worden, Truxton and Hull, all of which vessels arrived here a few days ago, began target practice in Tangier sound. The torpedo boat Macdonough was the first to practice, which lasted four hours, her range being 1,600 yards, using her one pound and fourteen pound guns at a target 30 by 12 feet. She struck the target each time while running at the rate of ten knots per hour, and this is believed to be satisfactory.

Associated Press Election.

NEW YORK, Sept. 22.—At the annual meeting of the members of the Associated Press which was held here the following directors were re-elected: Albert J. Barr, Pittsburg Post; Clark Howell, Atlanta Constitution; Charles W. Knapp, St. Louis Republic; Frank B. Noyes, Chicago Record-Herald, and M. H. De Young, San Francisco Chronicle. Mr. William R. Nelson of the Kansas City Star was elected to fill the vacancy for the unexpired term due to the resignation of William D. Brickell of the Columbus Dispatch.

Twenty-four Missionaries Sail.

BOSTON, Sept. 22.—Twenty-four of the thirty-nine passengers who sailed for Liverpool on the Leyland liner Winifredian were missionaries and their families on their way to foreign lands under the auspices of the American Baptist Missionary union. The missionaries will go eventually to south India, Assem and other places.

Snow at Ithaca, N. Y.

ITHACA, N. Y., Sept. 22.—There was a slight fall of snow here, the first of the season. The first snow last year fell on Oct. 24.

Open Saturday Evening—Close Friday 6 p. m.

BAMBERGER'S
"THE ALWAYS BUSY STORE"
MARKET & HALSEY STS.

Sale of Best Shoes!

An Unexpected Piece of Good Fortune.

JUST CLOSED with a prominent New England shoemaker for a large surplus line of Women's, Misses' and Children's Shoes. Over twenty-five hundred pairs in the lot, and all desirable Fall and Winter goods. In order that everyone who needs shoes may share the benefits of this great deal, we have decided to inaugurate a GRAND BARGAIN SALE FOR FRIDAY AND SATURDAY.

Women's 2.00 to 3.00 Shoes—Vici kid, patent colt, box and enamel leathers; an assorted lot, including sample pairs with turned soles and Louis XV. heels; majority of them are lacing styles with Cuban or low heels, reg. $2 to $3 kinds selling special 1.50

Women's 1.50 Shoes—Good quality vici kid shoes made with round toes, patent leather tips and extension soles, lacing styles only, all sizes, reg. 1.50 per pr., sale price spec.. 1.00

Women's 1.50 Juliets—A splendid lot of vici kid Juliets, made with hand sewed turned soles, patent leather tips, ordinarily sold for 1.50 per pr., while they last, special at..... 1.19

Women's 50c Slippers—House slippers, made of good grade vici kid, common sense toes and heels, these slippers are considered good val. at the reg. price 50c per pr., special..... 39c

Girls' 1.50 Shoes—Lace and button styles made of strong vici kid, round toed with patent leather tips, spring heels, sizes from 11½ to 2, sold reg. for 1.50 per pair, special at..... 1.19

Children's 1.25 Shoes—Vici kid and box calf shoes in both button and lacing styles, extension soles and spring heels, all sizes from 8½ to 11, reg. 1.25 per pr., special at..... 1.00

Children's 1.00 Shoes—Button and lace styles made of a good grade vici kid, patent leather tips and spring heels, all sizes from 8½ to 11, sold reg. for 1.00 per pair, special..... 69c

Children's 1.00 Shoes—A sample lot of shoes in both lace and button style, made of patent colt and vici kid, spring heels, sizes up up to 8, reg. sold for 1.00 per pr., special at..... 59c

Children's 60c and 75c Shoes—Vici kid and patent colt shoes in sizes from 1 to 5½, button and lacing styles, hand sewed turned soles, reg. 60c and 75c per pair, special at..... 40c

New Jersey's Greatest Mail Order Store.
October Butterick Patterns and Publications.

L. Bamberger & Co
NEWARK, N. J.

Campaign Pocket Knives

Like the Candidates,—
First-class.
Fully Guaranteed
and all right on
the Tariff.

Gayle HARDWARE CO.,
Front St. and Park Ave.

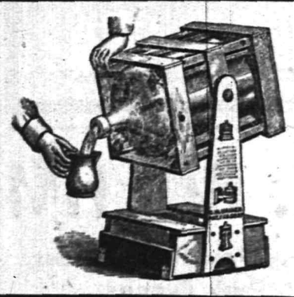

TRY 5 GALLONS
WASHINGTON ROCK SPRING WATER.

Orders by mail promptly filled.
Patent swinging crate, very convenient

Plainfield Spring Water Co
Box 743. Plainfield, N. J.

GREER & GREENWOOD,
155 East Front Street.
Agents for Gardner and Vail's New York Laundry.
Agents for Dr. Jaeger's Sanitary Woolen Underwear.
Agents for Dr. Diernel's Linen Mesh Underwear.
HOSPITAL FOR DISABLED UMBRELLAS. SHIRTS MADE TO ORDER.

THE USE OF
REYNOLD'S PETROLEUM HAIR TONIC
Means Healthy Scalp, Natural Growth of Hair (no falling out), No Dandruff. 50 cents bottle. Prepared only by
T. S. ARMSTRONG
Corner North and Park Aves. THE APOTHECARY. Plainfield, N. J.

ICE CREAM
Wholesale and Retail.
I have vacated my store on Park avenue and am still making
PURE ICE CREAM AT 32 BANK PLACE.
All orders by 'phone (No. 470y) or mail will receive prompt attention
LAKE HOUSE NOW OPEN. JOHN H. TIER.

BOICE, RUNYON & CO.,
PARK AVENUE,
Opp. North Ave., Plainfield, N. J.
Dealers in
BEST LEHIGH COAL,
LUMBER,
MASON MATERIALS,
&c. &c.
Sole Agents N. J. Pulp Plaster

Notice!

Public Notice is hereby given by Charles Sheelen, Collector of the Borough of Fanwood, County of Union, that he will sell at Public Sale, all the lands, tenements, hereditaments and real estate hereinafter mentioned for the shortest term for which any person or persons will agree to take the same and pay the tax lien thereon, including interest and costs of sale. The sale will take place at Fanwood fire house, in the Council rooms, on Tuesday, the 27th day of September, at 2 p. m. The said land, tenements, hereditaments and real estate so to be sold, and the names of persons against whom the said taxes have been laid on account of the same, and the amount of taxes laid on each parcel are as follows: John Darby, tax due, $2.02. 47-100 acres land, block 67, map of Borough of Fanwood, adjoining Margaret Woodruff, Elizabeth Smalley and Central New Jersey Land Improvement Co.'s property.

CHARLES SHEELEN, Collector.
Sept. 1st, 1904. 9 1 6sw th

Now is the Time

to get cheap lumber. New White Pine Flooring, Window and Door Frames, Siding, etc. You can

Save 50 Per Cent.

on this lumber.

ALEX. KANE,
312 Fillmore Avenue.

FRANK VAN WINKLE
129 North Avenue

Bicycles Photo Supplies
Kodaks and Cameras
Bicycles stored, cleaned and repaired
Developing, Printing and Mounting a specialty

Opening of
School Supplies
and
Fine Stationery
at
Harper's,
411 Park Ave., Plainfield, N. J.

ADVERTISEMENTS FOR NEW YORK HERALD AND THE WORLD RECEIVED AT THE DAILY PRESS OFFICE AT REGULAR RATES.

Use Press Want Ads

JULES MARTIAL,
Delicatessen, Butter, Eggs.
All kinds Imported and Domestic Cheese. Try our French Coffees, the best roasted in the city. We also keep Canned Goods, Peas, Corn, Salmon, Tomatoes, Imported Sardines, Olive Oil, Beans, Succotash and others. Imported Maccheroni and Salomi. Give us a call. The only place in the city where you can get real Imported Goods.
129 West Front St., Plainfield, N. J.

WILLIAM H. KIRCH,
Carpenter and Builder,
66 Duer Street.
Estimates cheerfully given.
Jobbing promptly attended to.
Telephone 402 J.

FLORISTS.

PHONE 308 L.
CHARLES L. STANLEY,
144 NORTH AVENUE.
A large stock of all seasonable Flowers always on hand. Flowering Plants, Palms and Ferns in large assortment. Floral Designs, Baskets and Centre Pieces artistically made up at short notice. Lowest prices. Greenhouses, South Ave., Nether wood. Phone 308 L.

RESULTS AT GRAVESEND.

Tenacress, Favorite, Wins Flatlands Selling Stakes.

NEW YORK, Sept. 22.—Tenacress, the 2 to 1 favorite, won the Flatlands selling stakes, five and a half furlongs, at Gravesend. Getting off almost last, she was shut off repeatedly, but found an opening next to the rail in the final eighth and won driving by a head from Gamara, who in turn was a head in front of Bank.

Topright, with C. Kelly up, fell in the last race as the field swung into the back stretch. Kelly received a compound fracture of the left arm and a severe shaking up. Summaries:

First Race—Invincible, 7 to 1, first; Divination, 10 to 1, second; Shotgun, 9 to 2, third. Time, 1:11 3-5.

Second Race—Good and Plenty, 1 to 2, first; Bonfire, 12 to 1, second; Headmaster, 13 to 5, third. Time, 5:05.

Third Race—Tenacress, 2 to 1, first; Gamara, 4 to 1, second; Bank, 40 to 1, third. Time, 1:08 2-5.

Fourth Race—Hurstbourne, 11 to 5, first; Champlain, 25 to 1, second; Shorthose, even, third. Time, 2:00.

Fifth Race—Gold Rose, 6 to 1, first; Calmness, 15 to 1, second; Delusion, 3 to 2, third. Time, 1:08 4-5.

Sixth Race—Phantom, even, first; Ben Crocket, 15 to 1, second; Princess Atheling, 7 to 1, third. Time, 1:51.

GRAND CIRCUIT RACES.

John Taylor's Victory Over Dr. Strong the Sensational Feature.

COLUMBUS, O., Sept. 22.—John Taylor's victory over the noted Dr. Strong was the sensational feature of the third day's grand circuit racing. Tickets on the defeated horse sold at $100 to $40 for the entire field. It took five heats to decide the race, and each of the two horses raced like a team for the entire mile.

With the exception of the fourth heat, in which John Taylor broke ten lengths away from the wire, each heat was decided by a neck or even less.

The time made in the race was slow, for a heavy wind blew straight down the back stretch. On account of these conditions Major Delmar's trial against the Cresceus record of 2:02¼ was postponed.

Brownie Wilton won the 2:19 trot, which was carried over from Tuesday, and Morning Star had the 2:19 pacing stake at his mercy. He was a 5 to 1 choice.

At least four horses—Monnut, Ash Rose, Bud Posey and Bell Mc—were played heavily to win the 2:10 pace. Bell Mc showed that she outclassed the field by winning the first heat handily in 2:06¼. The other heats were easy for her.

BASEBALL SCORES.

Results of Yesterday's Games in the National and American Leagues.

NATIONAL LEAGUE.

At New York—
Cincinnati ..... 0 0 1 3 0 0 0 2 0—6
New York ..... 0 0 0 0 4 0 0 0 0—4
Batteries—Harn and Peitz; Mathewson and Bowerman.
Second game—
Cincinnati ..... 0 0 0 0 0 2 0 0—2
New York ..... 0 0 0 0 0 0 0 0—0
Batteries—Harper and Schiel; Taylor and Warner.
At Brooklyn—
Pittsburg ..... 3 0 0 1 0 0 0 0 1—5
Brooklyn ..... 0 1 0 0 0 0 0 0 0—1
Batteries—Lever and Phelps; Cronin and Bergen.
Second game—
Pittsburg ..... 0 1 0 1 0 0 0—2
Brooklyn ..... 0 0 0 1 0 0 0—1
Batteries—Flaherty and Phelps; Reisling and Ritter.
At Boston—
St. Louis ..... 0 0 0 1 0 0 0 0 0—1
Boston ..... 0 1 0 0 0 3 4 1 —9
Batteries—McFarland and Grady; Fisher and Moran.
At Philadelphia—
Chicago ..... 0 0 1 0 0 3 0 0 0—4
Philadelphia ..... 0 0 0 4 0 0 3 0 —7
Batteries—Welmer and Kling; Duggleby and Roth.
Second game—
Chicago ..... 0 0 0 0 0 0 0 0 0—0
Philadelphia ..... 1 2 0 0 0 0 0 0 —3
Batteries—Lundgren and Kling; Sparks and Dooin.

TABLE OF PERCENTAGES.

	W.	L.	P.C.
New York	93	57	.728
Pittsburg	79	53	.199
Chicago	80	54	.597
Cincinati	75	59	.560
St. Louis	66	63	.512
Brooklyn	50	87	.365
Boston	47	89	.345
Philadelphia	44	93	.321

AMERICAN LEAGUE.

At Washington—
New York ..... 0 0 2 0 0 0 0 0 0—2
Washington ..... 0 0 0 0 0 0 1 3 —4
Batteries—Clarkson and McGuire; Patton and Clark.
At Boston—
Philadelphia ..... 1 0 0 0 0 0 0 0 0—1
Boston ..... 0 0 0 0 4 0 0 1 —5
Batteries—Henley and Noonan; Dineen and Criger.
Second game—
Philadelphia ..... 0 0 0 0 0 0 1 0 2—3
Boston ..... 0 1 0 0 0 0 0 2 1—4
Batteries—Coakley and Noonan; Gibson and Dooin.
At Chicago—
Detroit ..... 0 0 0 2 0 0 0 0 0—2
Chicago ..... 0 2 0 2 0 0 0 0 —4
Batteries—Stovall and Drill; Altrock and Sullivan.
At St. Louis—
Cleveland ..... 4 3 0 0 0 0 1 0 1—9
St. Louis ..... 0 0 0 0 0 0 0 1 0—1
Batteries—Hess and Buelow; Glade and Moran.

TABLE OF PERCENTAGES.

	W.	L.	P.C.
New York	83	51	.620
Boston	84	63	.613
Chicago	79	58	.576
Philadelphia	73	67	.562
Cleveland	72	62	.537
St. Louis	59	77	.430
Detroit	56	78	.418
Washington	22	103	.227

Olympic Golf Championship.

ST. LOUIS, Sept. 22.—Three of the eight golfers who will meet in the third round of the Olympic golf championship hail from St. Louis. Chicago representatives to the number of three also have survived the strenuous thirty-six hole competitions, while Canada and Seattle claim the remaining contestants. In the main the struggles of the players in the second round were one sided and resulted in the elimination of three players from the Chicago district.

Delmar Park Results.

ST. LOUIS, Sept. 22.—Allen Avon, at 6 to 1 in the betting, easily won Delmar park's feature. Jungle Imp was four lengths back of Allen Avon and two lengths in front of Artemi. Red Leaf, the favorite, was fifth. Tom Shelly, heavily played to win the event, finished last.

ATTACK ON DA PASS

Japanese Attempt to Flank Mukden Begun.

RUSSIANS EXPECT A BIG BATTLE

Their Red Cross Institutions Making Ready For General Engagements. St. Petersburg Shy on War News.

BERLIN, Sept. 22.—A dispatch from Mukden to the Lokal Anzeiger says:

"The Japanese on Tuesday attacked Da pass, fifty miles southeast of Mukden, with what result is not known.

"The Red Cross institutions here are making ready for general engagements."

NO NEWS IN ST. PETERSBURG.

Russian Public In the Dark as to Manchurian Situation.

ST. PETERSBURG, Sept. 22.—There is further delay in the receipt of decisive news from the front. The situation at Port Arthur remains a blank, though it is felt that important developments may be even now occurring there. The movements in the north are still of a tentative and preparatory character on both sides, which have not yet crystallized into a definite clash of forces at any one point. A resumption of the Japanese advance is now expected to occur any day.

It is the third week since the fighting at Liaoyang, and the Japanese have had time to transport re-enforcements from Yinkow and bring up sufficient men to the front to replace their losses, but it is not improbable that several days will intervene before the armies come to close quarters. The interval is being devoted on both sides to feeling out the strength and disposition of the opposing forces.

The Japanese probably will attempt to capture the passes of the Da mountain range, running halfway between the Hun and Taitse rivers. The possession of these passes is important for the Japanese, as it will not only enable them to march northward, but also screen the movements of their troops from the prying gaze of the Russian scouts.

Disposal of Russian Crews.

SHANGHAI, Sept. 22.—It has finally been arranged that the crews of the Russian cruiser Askold and the torpedo boat destroyer Groznovoi, which took refuge here after the naval battle off Port Arthur Aug. 10 and which subsequently dismantled, shall remain on board their vessels. They will be granted occasional shore leave. The Chinese guardship Shant is anchored close to the two Russian warships.

Alleged Suicides Possibly Murdered.

BUCYRUS, O., Sept. 22.—Citizens of New Winchester, near here, are investigating the case of Misses Mary and Lizzie Kaher, who were found dead on the Ohio Central railroad tracks. The women were supposed to have committed suicide, but no wounds were found on the body of Mary Kaher and none on the body of the other woman except that her legs had been cut off. It is now believed that they were murdered and their bodies placed on the track. Their breakfast was found prepared in their farmhouse, and a man's necktie was found on the track near where the bodies were found.

Armistice In Uruguay.

BUENOS AYRES, Sept. 22.—Dispatches received here from Uruguay report that an armistice has been arranged with the revolutionists pending discussion of the following propositions formulated by the government as a basis for peace: Acknowledgment of the constituted authorities by the revolutionists, disarmament and surrender of munitions of war, electoral questions to be discussed by a commission representing both parties, a general amnesty, the removal of embargoes, neither belligerent to advance or receive recruits during the truce. The latter condition was made paramount.

Gorman and Taggart Confer.

NEW YORK, Sept. 22.—Senator Gorman of Maryland actively took up his duties as an advisor to the Democratic national committee. Chairman Taggart called on the senator in his quarters at the Fifth Avenue hotel shortly after noon and the two were together until after 5 o'clock. Mr. Taggart suggested that he might have a statement to make later as a result of the conference, but for the present the only thing that could be said was that the whole campaign was most thoroughly discussed.

Drank Wood Alcohol Highball.

BRIDGEPORT, Conn., Sept. 22.—Frank T. Wade, a veterinary surgeon, was removed to the Bridgeport hospital suffering from the effects of imbibing a concoction of wood alcohol and witch hazel. He is the third victim of the mixture, which was used in a livery stable for a horse liniment. James Murray, the first victim died, and Robert Nevins, who also drank the mixture, is in the hospital in a dying condition.

J. D. Rockefeller's Generosity.

PROVIDENCE, R. I., Sept. 22.—Upon the opening of the academic year at Brown university President Faunce announced a gift of $5,000 from John D. Rockefeller, Jr., '97. The donor was cheered by the students. The women's college, Pembroke hall, was also opened, the entering class numbering fifty.

Cuban Senate Ratifies a Treaty.

HAVANA, Sept. 22.—The senate ratified a treaty of friendship and commerce with Italy, the first entered into with a Europe[illegible]

THE DAILY PRESS.

INDEPENDENT IN POLITICS.

E. L. FORCE, - Editor and Proprietor.

Published Daily, except Sunday, at 3:00 p. m. 109 North Avenue. Telephone Call 62.

Two cents a copy. Ten cents a week. $5.00 a year—in advance. No extra charge for papers mailed to points in the U. S. and Canada. Delivered by carrier or by mail.

THE PRESS has the most complete carrier and mail service of any paper in the metropolitan district. Any subscriber failing to receive a single issue will confer a favor by notifying the business office.

Advertising rates mailed on request.

Copy for Change of Advertisements to ensure change the same day MUST be in this office by 9 a. m.

Plainfield, N. J., Sept. 22, 1904.

A telegram from Parker straightened out the tangle at the National convention. A telephone message from him settled the trouble at the New York State convention.

Notwithstanding his decision to refuse the proffer of any political nomination, James E. Martine announced today that he will become the Democratic congressional candidate provided it is the unanimous wish of the party in the Fifth district. If he is so honored, we can say that the chances are that the "farmer-orator" will receive a flattering vote in Union County. Warren County's Democracy is likely to do all in its power to pile up a big vote for him. Morris can not be depended upon to do so well, but be as it may, James E. Martine will not be a mere figurehead in the coming congressional fight, provided he is a nominee.

It is evident from the enthusiasm shown at the convention of Democratic Clubs in Newark yesterday, that the minority party is going to make the hardest sort of a fight to recapture the State. From almost every county come reports that seem to encourage the party leaders and they declare that the Republicans will be driven from power in New Jersey as a result of the coming election. Charles C. Black's equal taxation platform is said to find strong favor with Hudson County Republicans as well as many members of the same party throughout the State. By reason of this fact, the Democrats claim that they will poll many votes which would naturally be expected to go to E. C. Stokes. Be as it may the Democrats are surely awake and the campaign in New Jersey will be a vigorous one.

PHYSICAL CULTURE AT THE LOCAL Y. M. C. A.

COMMITTEE ARRANGES ROSTER FOR THE VARIOUS CLASSES.

The committee on physical work at the Y. M. C. A. completed the schedule for the coming season. This schedule is in some respects different from last year's, owing to the fact that the classes are much larger, and there will be an additional class from Leal's School. Two years ago, the Leal's boys had a separate class, but last year they met with the intermediate department. The change this year will effect the intermediate department more than the others. They will have two days a week, where last year they were on the floor three days. The business men's and the evening class will have about the same schedule.

The time schedule for the various classes will be as follows: Monday, intermediate department, 3 to 4; Leal's School, 4 to 5; business men, 5:40 to 6:20. Tuesday, boy's department, 4 to 5:30; evening class, 8 to 9:30. Wednesday, business men, 5:40 to 6:20. Thursday, boys' department, 4 to 5:30; evening class, 8 to 9:30. Friday, intermediate department, 3 to 4; Leal's School, 4 to 5; business men, 5:40 to 6:20. Saturday, boys' department, 10 to 11:30, evening class, 8 to 9:30.

The formal gymnasium opening, as has been announced, will be held the first of next month. The plans for the fall exhibition are in the hands of the physical work committee, which is composed of the following members: John Valiant, chairman; J. W. Gavett, John H. Doane, C. B. Egan, J. A. Steiner, Asa F. Randolph and W. M. Caboone. The arrangement for the opening day have not yet been completed but will be announced later.

Celebrated His Fourth.

In honor of his fourth birthday, Master Raymond Hansen, of Watchung avenue, entertained a large party of young friends at his home yesterday afternoon. From 3 until 6 the children enjoyed themselves with games and afterward refreshments were served. The little host received numerous presents of an appropriate nature.

GAVE UP PLOUGHING TO LEARN TO FIDDLE

'GENE O'REILLY LEFT THE FARM TO BE A VIOLINIST.

Throughout this section of New Jersey there is perhaps no person better known who has contributed to the enjoyment of both young and old at dances and receptions, than Eugene O'Reilly, the violinist. For fourteen years he has furnished music for dances in this city, as well as many nearby towns, including the country districts and his experience has been an interesting one in many respects.

Born in New York, he left the metropolis at an early age and after a short residence in Jersey City he moved near Bound Brook, where for several years he lived on a farm. He had an especial fondness for farm life and particularly in the care of trees, plants and flowers of all kinds. He could also do his share in ploughing and many a hard day's work he has put in on the farm.

One day while ploughing in a field his thoughts turned to music and he made up his mind that he would learn to play some musical instrument. He remembered having heard the violin when a boy and he had a liking for that kind of music. He did not have to wait long for his opportunity, for one day while he was planting seed on the farm a man from an adjoining farm came along with a violin. 'Gene became interested and the two men began to talk business. The possessor of the instrument wanted to part with it and by way of a trade he was offered four pigeons. The offer was accepted. But now that 'Gene had the violin he had no bow with which to play, but he was fortunate in finding one in possession of another neighbor. He secured this easily by trading another pigeon, a good mate to one owned by the man who had the bow. The man cared little for the bow, but he did want a mate to his pigeon and a swap was quickly made.

Now that 'Gene had the violin and bow the next question was to learn how to play it. Nights after his day's work was over he would go to his room and strive for hours to master the instrument. He soon was able to play simple tunes and it was not before long before he was asked to play for country dances. This was twenty-five years ago and it marked the beginning of his musical career, although he later spent three years and a half in Washington, where he was in charge of the botanical gardens for the Government. With a change of administration he lost his job and he returned to Plainfield, where he has continued to make his home.

While in Washington he met a violin professor and he improved his time by taking a number of lessons. Upon his return he devoted his entire time to playing at dances and receptions and today there is no more popular musician in the State than Mr. O'Reilly. Last year out of a possible seventy nights, he played sixty-four and his services are always much sought after.

'Gene says that many a time he has worked hard on the farm until 4 or 5 o'clock in the afternoon, gone home and dressed and then gone out and played all night at a dance. There is nothing that he would rather do than play a fiddle and his mastery over the stringed instrument is due to earnest and persistent effort.

Sunday Excursion to Mauch Chunk.

There is no more popular resort for a Sunday than Mauch Chunk, and to reach it entails a delightful rail journey, and at Mauch Chunk there is a diversity of amusements, the chief of which is a ride over the Switchback. This journey occupies more than one hour, and leads over and around the mountains with widely changing scenes at every turn. The Switchback is a gravity road, and the speed attained is close to a mile per minute. Another feature is Flagstaff, the summit of which is reached by trolley, and from its pinnacle point there is a view extending over miles and miles of beautiful country. An interesting spot close at hand is Glen Onoko, a short distance above Mauch Chunk, and as it name implies, is a beautiful glen, with falls, cataracts, mountain paths leading to cool and delightful peaces. On October 2, 1904, the New Jersey Central is to run a popular excursion to Mauch Chunk from Plainfield by special train leaving at 9:20 a. m. Returning train will leave Mauch Cuhnk at 5:40 p. m., and the round trip will cost but $1 50. Frequent train service will be in effect between Mauch Chunk and Glen Onoko, and trains on the Switchback run every few minutes. 9 22 9 o

Saturday's Games.

Dunellen and Clinton Avenue will battle for championship honors at Crescent Oval on Saturday, while the Plainfield A. C. will cross bats with Westfield.

—You may not care to eat them now but when winter comes Bartlett pears are very acceptable. Neuman Brothers have a fine lot and just the kind for canning. Damson plums also.

SEASONABLE UNDERWEAR.

We are in every sense an underwear house. A careful study of the needs of our already large and constantly increasing underwear business enables us to offer many unusually good values in this line. This is the season for a change of undergarments. A call upon us will assist you in deciding upon the nature of the change.

MEN'S GARMENTS.

At 50c—Men's Gray Merino Garments of medium weight, fine, soft, full sizes, good fit.

At 1.00—Roots "Tivoli" medium weight gray garments, made of fine selected Australian lambs wools; unusually pleasant goods and do not shrink; 80 percent wool.

At 1.00—Natural gray gauze wool garments, very light and fine. Just the thing for immediate use.

At 50c—Men's heavy gray winter weight garments; half wool. Best half dollar goods we know of.

At 1.00—Roots "Tivoli" camels hair garments, about 80 percent wool; heavy, warm, full sizes. Splendid $1.00 value.

At 1.25—Roots "Tivoli" gray wool garments, extra heavy and made of selected wool. Same in double-breasted shirts $1.50.

At 1.50—Roots Valley cashmere garments, made of pure Australian wool and camels hair. Unusually pleasant goods to wear.

At 2.00—Roots extra heavy wool fleece lined camels hair garments; high grade wool, finely finished and very full sizes.

At 1.00 pr.—Meyers Cabretta Kids.
At 1.85 pr.—Dents $2.00 Kids.

LADIES' GARMENTS.

At 25c—Swiss ribbed medium weight garments. Full bleached, vests with either long or short sleeves. Knee length pants.

At 50c—Heavy Swiss ribbed garments, fleece lined, long sleeve vests only. Pants full length.

At 1.00—Medium weight ribbed garments, 75 per cent wool, full bleached. Very dainty, yet serviceable.

At 1.50—Imported ribbed garments of exquisite texture. Long sleeve vests and tights to match.

At 2.98—Imported combination suits. Full bleached garments of great beauty. Elastic—they will fit perfectly. 75 per cent wool.

At 3.75—Imported combination suits, made exquisitely of superior Lambs wool. Splendidly fashioned and charmingly finished.

At 25c—Long sleeve and no sleeve ribbed corset covers of medium weight.

At 1.00 Superfine imported Swiss Ribbed corset covers made of Australian wool.

At 79c—Ladies' white wool abdominal bands. Fine elastic comfortable garments.

INFANTS' GARMENTS.

A full line of fine wool Vests that button all the way down. The well known "Reubens" Vest, ribbed bands, rubber diapers, "Stork" drawers, etc.

The Famous Kid Glove Trio—P. & L. at $1.00; Centemeri at $1.50; Fownes at $1.50.

Tempting Housefurnishing Bargains.

Curtain Stretchers 98c.
The "No sag" kind that usually sells for 1.48.

Sale of Brooms 19c.
Here's a chance to buy a good serviceable broom cheap.

Hall Lamps 78c.
Ruby globes all complete with lamp, burner, chimney.

Columbia Family Scales 95c.
Will weigh up to 24 lbs. by ounzes, reg. price 1.25.

Decorated Tea Sets 2.48.
Full 56 piece American porcelain.

Kitchen Chairs 50c.
Good, strong hard wood chairs.

Galvanized Ash Cans 98c.
These are full size cans with drop handles and are about half the regular price.

Jelly Glasses
With tin tops, full one-third pint size at
19c dozen.

Double Roasting Pans 19c.
Made of sheet iron, patent ventilator, self-basting.

Sale of Pictures.
Elegant Oleographs in massive gilt frames, size 28 x 32 inches. The subjects are Fruits, Flowers and Country Scenes. Real value 2.50,
Sale Price 1.39.

Sale of Genuine Roger's Tea Spoons 69c.
For a set of six in either the shell or plain pattern.

Thin Blown Table Tumblers, 45c
A dozen instead of 55c; full size.

Flower Pots
with saucers, 4, 5, 6 and 7-inch sizes, at
4, 6, 8, 10c each.

Coffee Mills 19c.
They are the ones that screw to the wall and hold a pound of Coffee.

Rochester Lamps 78c.
A good Lamp to sew or read by. Usual price 1.48.

Decorated Toilet Sets 1.69.
Full sets in blue, green and brown. Reg. price 2.25.

Sale of
Nickel plated Waiters, Bread Trays and Crumb Trays and Scrapers at
25c each.

The Christy Bread Knives 10c.
Will cut cakes or meats equally as well.

Bissel's Carpet Sweepers, 2.50.
The Grand Rapids, the best one made.

WOODHULL & MARTIN.

FREEHOLD AND PLAINFIELD N.J. — Levy Bro's TWO STORES — FREEHOLD AND PLAINFIELD N.J.

115-117 West Front Street — Phone 220 — Plainfield, N. J.

Special Values in Boys' School Waists.

Big variety of Waists and Blouses, light or dark colors.....25c and 49c
Boys' School Caps, latest shapes.....25c
Boys' Campaign Hats.....25c
Extra heavy School Hose, value 25c, per pair.....15c

3---Blanket Specials---3

Lot 1—11-4 heavy Fleece Blankets, value 1.39, a pair.....1.00
Lot 2—Extra heavy and large white Blakets, value 1.50, for.....1.19
Lot 3—Extra heavy white Blankets, better grade.....1.39

HEADQUARTERS FOR CORSETS. HEADQUARTERS FOR MILLINERY.

WANTS AND OFFERS

HONEYMAN'S PRIVATE TOURS. October 4—St. Louis Exposition. Ten-day Party.
Office: 181 North Avenue, Plainfield

THE OLIVER TYPEWRITER.
JAMES BRONIS, Agent.
Olivers rented. Other makes repaired.
A postal to P. O. Box 761 brings Bronis.

WANTED:
Orders for Drawn Work Sheets and Pillow Cases, Embroidery and Plain and Fancy Sewing of all kinds. Lessons given. Address
8 31 tf M. A., Press Office.

DR. E. B. STOWE,
Graduate Chiropodist,
For Gentlemen and Ladies. Babcock Building
Office Hours—9 to 12 a. m. 1 to 6 p. m.
Telephone 367 w. All Instruments Sterilized

WE GIVE BLUE EXCHANGE STAMPS THE BEST

I. H. BOEHM

109-111-113 West Front Street.
126 Park Avenue.

OPENING DISPLAY OF THE NEW
MILLINERY

Special showing of Fall and Winter Millinery Tuesday, Wednesday, Thursday and Friday of this week, under direction of Miss Kittie Daley. This showing will consist of Trimmed Hats of sparkling beauty fresh and attractive from our own workrooms. Fancy Feathers, Ostrich Plumes and Novelty Trimmings at the very lowest possible prices. ALL HATS PURCHASED HERE TRIMMED FREE.

Advertise in The Daily Press.

Pleasure and Profit
will be the result
if you
Come To Peck's.

ESTABLISHED 1888 — E. H. CLEVELY. — TELEPHONE 308 W

Restaurant and Lunch Rooms.

Have you tried one of our Oyster Stews or Fries? VanName's Oysters used here exclusively. "Enough said."

Seperate dining room upstairs for ladies'.

155, 157, 159 North Avenue, Opposite C. R. R. Depot.
Local Agent For Horton's New York Cream.

Wholesale——Retail.

KIRCH — J. PHILIP KIRCH. — CIGARS

To lovers of Porto Rican Tobacco, we are offering a special inducement in Rucabado's "Maximo," to go at $1.50 per box of fifty. A chance of a lifetime. Do It Now.

120 NORTH AVENUE. Phone 487 J.

Never behind the times.
Look us over.
Douglas Fall Shoes are in.

A. WILLETT & SON
107 PARK AVENUE.

The Boston Cloak and Fur Store
245 West Front Street, Plainfield. Opp. Postoffice

Simply Trimmed Hats.
Now you can choose the handsomest line of Trimmed Hats and Turbans at popular prices.

Girls' School Clothing.
We've bought the handsomest line of tailored Reefers and Skirts which we will dispose at sacrificing prices.

The Plainfield Furrier is prepared to make your Furs look as good as new.

VACATIONISTS

returning to town will no doubt want to retain the good health and strength they've attained during the summer. Start in right by ordering THE BEST MILK and CREAM of

MARCHANT BROTHERS,
Plainfield Milk and Cream Company,
191 North Avenue. Plainfield, N. J.

DELICIOUS BUTTER, Fresh Eggs, FAMOUS BUTTERMILK
Call, Send Postal, or Telephone 398-J.
OUR WAGONS EVERYWHERE.

BURD'S NEW MILLINERY.
153 East Front St.

"The handsomest combinations of colors and most stylish creations ever seen in Plainfield," was the verdict of the throng that visited our opening on Saturday.

A Full Line of HATS For the Children and the Adults.

Madam Rutherford, our trimmer, who has a reputation of being one of the foremost in this country, we feel confident can please the most fastidious.

J. P. BURD.

Homespun Dress Goods, per yard.....15c
Fancy Sateen Dress Goods, per yard.....18c
Children's School Hose, per pair.....10c, 13c, 15c, 17c, 25c
Children's Blouse Waists.....25c, 39c and 50c
GENTS' MEDIUM WEIGHT UNDERWEAR AT
PUTNAM & DEGRAW'S.

J. R. BLAIR
205 Park Avenue, Plainfield, N. J.
Hawes 1904 Fall Hats. Soft and Stiff.
Best $3.00 Hat on the Market.

THE DAILY PRESS may be obtained from the following Newsdealers and Agents. 10c a week.

CITY.

Union News Co. . . . . R. R. Station
J. M. Harper . . . . . 411 Park Ave
E. A. Laing . . . . . 149 W. Front St
A. D. Mallinson . . . . Fourth and Liberty Sts
Trolley Waiting Room . . . . . Watchung Ave
M. Estil . . . . . 111 Park Ave
W. R. Mattison . . . . . 85 Somerset St
Geo. Scribner . . . . . 231 Watchung Ave
J. Hatfield . . . . . 212 Watchung Ave

SUBURBAN.

Dunellen . . . . . Wm. Giddes
Dunellen . . . . . John Alberts
New Market . . . . . Herbert Dunham
Bound Brook . . . . . Union News Co.
Somerville . . . . . John Gernert
Westfield . . . . . C. F. Wittke, A. E. Snyder
Scotch Plains . . . . . Chas. Elliott
South Plainfield . . . . . Walton Smith
Clinton Avenue . . . . Mrs. Meader, John Ryan
Fanwood . . . . . Chas. Elliott
Netherwood . . . . . L. Uhdal, J. Kiley

SUBURBAN NEWS.

DUNELLEN AND VICINITY.

Charles Day, of New Market, is a member of the Grand Jury, at New Brunswick, for this term.

A number of women from the local W. C. T. U. attended the twenty-seventh anniversary of the W. C. T. U., of Plainfield, yesterday afternoon.

Prayer meeting was held in both the local churches last evening. After prayer meeting a stewards' meeting was held in the Methodist Episcopal church.

Presiding Elder Daniel Halleron, of the Elizabeth district, will preach in the M. E. church on Sunday.

The Bodine house on Church street is receiving a new coat of paint.

Dr. P. W. Brakeley and Charles Day are attending the Republican convention at Asbury Park today.

Louis Churchill has passed his examinations and will enter Columbia University next week.

S. B. Updyke, Jr., is spending a few days in Washington, D. C., on business.

Miss Dora Esty and Miss Ella Boice went to Philadelphia by trolley yesterday. They will return in a few days.

Mr. and Mrs. Bert Taylor are the happy father and mother of a bouncing baby boy.

The long stone culvert near the Whittier School house is being repaired by Street Commissioner Staats.

J. B. Platt, of New Market road, is repairing his sidewalk.

Lester Meserole and family will move into the Dunham house on Church street the first of next month.

Joel Giddes and Charles Coriel are placing a curbing around the Vance property on Center street and New Market road.

Robert Pierson is helping the farmers in Piscataway township thrash their grain.

A meeting of the Junior Christian Endeavor was held in the chapel of the Presbyterian church yesterday afternoon.

The Smith house on Church street is rapidly nearing completion.

Walter Nelson and Edson Davis returned to Rutgers College yesterday morning.

Charles Boice, Jr., is visiting friends in Portchester, N. Y.

Walter Nelson and Charles Doolittle, both of the sophomore class at Rutgers College, took part in the flag rush between the soph's and fresh's yesterday morning. The soph's were badly defeated.

A meeting of the W. C. T. U. will be held in their rooms this afternoon at 2:30.

Mrs. B. Siriski is visiting friends in Elizabeth.

'PLAINS AND FANWOOD.

Robert Murphy is building an addition to his house, corner of the trolley and Park avenue. When finished John Miller will open the place with an up-to-date candy and lunch room.

The selection of Edward C. Stokes as candidate for Governor, by the State convention held at Trenton Tuesday, meets with the approval of the local Republican rooters.

The Mount Pleasant and local ball team will meet on the local diamond Saturday afternoon. Both teams have won a game and this will be the deciding one of the series.

Miss Addie Johnston, who has been spending her vacation with her parents, Mr. and Mrs. Wm. D. Johnston, left today to resume her studies at Bucknell College.

The Boys' Chautauqua Club, of the Methodist church, held an interesting weekly gathering in the class rooms of the Methodist church last night.

The work of wiring the school building for electric lights, is completed. The improvement is one that has been needed for years.

There is talk of keeping the dancing pavilion at Galvin's Park open all winter, running dances semi-monthly.

Mr. and Mrs. Conrad Peltz, of Forest avenue, have been entertaining relatives and friends from Bayonne.

Mr. Woodman, who has been spending the summer at The Homestead, has returned to New York.

Mrs. H. P. Robinson, of the borough, is spending several weeks at Little Silver, N. J.

Twilight Council, Jr. O. U. A. M., holds its weekly meeting tonight in the library rooms.

Mrs. E. M. Earl and Mrs. M. M. Cook are sojourning at Brighton.

SOUTH PLAINFIELD.

Mr. Lounsbury, who recently took possession of the Lewis Meeker property, is making extensive improvements on the same, by grading the lawn and building a broad porch on the west and north sides of the house.

Camp 41, P. O. S. of A., will hold a rally meeting tonight. Members of neighboring camps will be present, also the State president is expected.

Mr. and Mrs. Calkins, of Brookside avenue, entertained company from out of town yesterday.

The frost this morning caught many fields of corn not yet harvested.

WHY DID MR. HAND BUY TROLLEY STATION?

PURCHASER SAYS "I DON'T KNOW" IN ANSWER TO QUERIES.

Charles H. Hand, real estate dealer, who purchased the tract on Watchung avenue, between North avenue and East Second street, on which stands the trolley station, declares he does not know what he bought it for. An effort was made to ascertain his purpose in buying the land but he was as non-communative as a politician. Here is the interview with him:

"What are you going to do with that property?"

"I don't know."

"Did you buy it for the P. S. C.?"

"I don't know."

"Is it intended to make a trolley loop on the ground?"

"I don't know."

"What are you going to do with it?"

"I don't know."

Orange Field Club Practice Tonight.

The football practice of the Orange Field Club which was postponed from Monday night, will be held this evening on the Westervelt avenue grounds. The players are requested to be on the field at 7:30, as practice will begin promptly. It is hoped that all the candidates will be out as Manager Smith wants all to be prepared to play in the practice game Saturday. It is not known at present who the opponents of the Field Club will be for Saturday, but Smith is attempting to arrange a game.

Decree Granted in Divorce Case.

The final decree has been granted in the divorce case of Addie Fulton against Lewis G. Fulton, both of this city. The decree was granted by Chancellor Magie on the grounds of desertion. Hetfield & Hetfield were the lawyers for the petitioner.

Reception to Missionaries.

Rev. and Mrs. Louis Bond, former Plainfielders, who recently returned from Turkey, where for many years they have been engaged in mission work, were given a reception at the First Presbyterian church on Tuesday evening.

Kindly take notice that Ely's Liquid Cream Balm is of great benefit to those sufferers from nasal catarrh who cannot inhale freely through the nose, but must treat themselves by spraying. Liquid Cream Balm differs in form, but not medicinally from the Cream Balm that has stood for years at the head of remedies for catarrh. It may be used in any nasal atomiser. The price, including a spraying tube, is 75 cts. Sold by druggists and mailed by Ely Brothers, 56 Warren street, New York.

Cure That Cold

before it gets a hold on your system. Colds are very prevalent at this season. They're easily caught, but hard to get rid of, unless you use the right remedy.

Take Randolph's Cold and Grippe Tablets.

They effect a sure and speedy cure for colds, rheumatism, etc. They are handy to carry with you and take wherever you are. Try them—they'll prove all we say.

Price 25c per box.

L. W. RANDOLPH,
The City Pharmacy,
143 W. Front St.

DRINK

A CUP OF OUR COFFEE OR TEA AND BE CONVINCED THAT IT IS THE BEST.

Java and Mocha - - 30c lb
Old Government Java, very fine 28c lb
Special Breakfast Blend - 25c lb
TEA--Formoso Oolong, delicious in flavor - - - 50c lb

Neuman Bros
Watchung Ave. and Fifth St.

Auction Notice!

There will be no sale at Utter's Auction Room tomorrow, but you can find a large lot of second-hand furniture that can be bought at Auction Prices. Room open every day for private sales. Chances for bargain and will appreciate your patronage.

UTTER'S AUCTION ROOM,
322 West Front St.

Use Press Want Ads

AUCTIONEER LATOURETTE says he had tender perspiring feet since childhood . .

Thorp's Foot Relief

cured them. Ask him about it. 50c per bottle. All druggists.

L. L. MANNING & SON,
Steam Granite Works.
Corner Central Avenue and West Front Street. Opposite First Baptist Church.

Townsend's Granite Works,
Fourth and Richmond Streets.
Tel. call 2214. Westfield trolley passes my office.

T. A. MOORE
Undertaker and Embalmer
Office—508 Watchung Avenue Telephone
Residence—503 LaGrande Avenue 401-J
OFFICE OPEN DAY AND NIGHT

GEO. W. COLE
Undertaker and Embalmer
200 W. Second St. Telephone 153
Office Open Day and Night.

Established 1872
P. CASEY & SON
Undertakers and Embalmers.
Office 116 Park Ave. Res. 417 W. Third St.
Office open day and night. Tel. 1082

H. DeMott,
—UNDERTAKER—
Office 59 Somerset St. 'Phone 441-R.

DIED.

RANDOLPH—On Wednesday, September 21, 1904, Charles S., son of Mr. and Mrs. Edward F. Randolph, in his 32d year.

Funeral private. Friends wishing to see Mr. Randolph can do so by calling at his late residence, 406 Liberty street, on Saturday, Sept. 24, between the hours of three and four p. m.

WANTS AND OFFERS

Advertisements under this head one cent per word for first insertion and half a cent per word for each additional insertion. No advertisement received for less than ten cents.

☞ Please be sure and mention that you saw the advertisement in The Daily Press.

TO LET—House, elegant neighborhood; small family. Address Moderate, Press. 9 22 6

ROOMS and board in Plainfield's best district; costly private residence; extensive grounds. Address Reasonable, care Press.

WANTED—Small house, or part of house, within short distance of station; rent not to exceed $15 a month. Address A. B. C., care of Press.

LADIES' maid wants position; can manicure, hairdress and give face massages. Call or address, 131 East Second street. 9 22 2

WANTED—Two white girls; competent cook to assist with ironing; also waitress and chambermaid; references. Call 520 Central avenue.

FURNISHED room to rent. 315 East Fifth street. 9 22 2

BARN to rent. 315 East Fifth street. 9 22 2

WANTED—For general housework, girl who can speak English; reference required. Call 90 Grove street. 9 22 2

YOUNG lady wanted as clerk. Inquire Persian Wall Paper Co., 188 North avenue 9 22 2

BUILDING lots for sale, 40x150; will sell one or two for two hundred dollars; twenty five dollars down, balance easy monthly payments; farms and city property for sale, to let or exchange at very low prices. Ira L. LaRue, 109 Park avenue. 9 22 tf

FOR SALE or to let—House, 6 rooms and bath with all improvements, on West Fifth street, above Grant avenue; rent $22. For particulars apply A. Young, 815 South Second street. 9 20 6

A YOUNG married couple would like room and board in private family. Address, stating terms, J. G., Press office. 9 20 3

10 PERCENT investment — $3,600 buys a double house, rented to good tenants for $30 month. George F. Brown, North Plainfield. 9 19 tf

FOR SALE CHEAP—7-room house, new; lot 40 feet front; flagged and curbed; terms to suit. W. H. Abbott, North avenue. 8 14 tf

FOR SALE—1088 feet front on Park avenue at Oak Tree Station, Lehigh railroad, $3 per foot; get after it quick if you want to make money. F. M. Bacon, 102 North avenue. 6 1 tf

OFFICE to let; price reasonable; heat and light furnished; Vanderbeek building, corner Park and North avenues. Apply A. M. Vanderbeek at A. M. Griffen's hardware store, 119 East Front street. 9 13 tf

CHEAPEST house in Plainfield, contains 9 rooms, all improvements; fine barn; rent $35. Geo. F. Brown, North Plainfield. 9 16 tf

PEN of Brown Leghorns for sale. Bird Store, 43 Somerset street. 9 22 6

FOR SALE CHEAP, for want of use, saddle and driving horse, imported saddle, bridle, harness, buggy, surrey. Address Quick, care Press. 9 22 3

TUTORING in English branches for young children. Address Tutor, care Press. 9 22 4

STOVES for sale; cylinder $5; small self-feeding $3; pipe and zinc for each. 93 Jackson avenue, North Plainfield. 9 22 2

WANTED—A girl for general housework; no washing; references required. 908 West Front street.

LOST—Wednesday afternoon, a dark blue carriage robe. Reward if returned to 530 West Seventh street.

FURNISHED rooms to let, with board, at 319 East Fifth street. 9 22 1m

TO RENT—7-room house, bath, all improvements, steam heated; $22.50 per month. Charles H. Hand. 9 22 3

MIDDLE-AGED woman wants housework; small family. 120 Watchung avenue.

FOR SALE CHEAP — Second hand hot water heater. 84 Fairview avenue. 9 22 2

WANTED—Good girl for general housework; reference required. 833 Kensington avenue. 9 22 6

WANTED—Competent woman for general housework. Dr. Fritts, Park avenue. 9 22 2

FOR RENT—Two flats in new building, 229 Prescott place; ready October 1st; improvements, including bath room. Clarence Murphy, 108 East Front street, 9 22 tf

ALWAYS have list of desirable properties for sale or rent; fire, life, burglar and accident insurance; first mortgage loans. J. T. Vail. 6 24 tf

WANTED — Cook and laundress (white); small family; liberal wages. Apply 949 Park avenue. 9 20 tf

ORGAN for sale cheap; Story and Clark make; in good condition; suitable for chapel or house. Address S. & C., care Press. 9 16 6

ON account of leaving for Holland, will sell at private sale fine imported Dutch furniture; can be seen between 2 and 5 p. m. each day, 1208 Watchung Ave. J. F. VanBenthem. 9 16 tf

YOUNG girl wanted to assist with light housework; must sleep home. Address Girl, care Daily Press. 9 21 6

FIRST-CLASS help and first-class places at the Swedish Intelligence Office, 22 Somerset place. 5 4 tf

MONEY to loan on bond and mortgage. Charles L. Moffett, attorney, 309 North avenue. tf

BARN TO LET on East Second street, near Watchung Ave. Apply at the Daily Press office. 6 7 tf

FOR SALE — Farm near Fanwood depot; over twenty acres; would make fine poultry farm; easy terms. Charles L. Moffett, Attorney, 309 North avenue. 8 23 tf

LOTS at great bargain; plot 150x150 feet on Watchung avenue; $6 per foot. J. T. Vail. 6 24 tf

SIX-ROOM flat, with improvements. Call 30 Somerset place. 5 6 tf

2,000 to loan at 5 per cent. Geo. F. Brown, North Plainfield. 9 16 tf

FOR SALE—Building lots on Jefferson avenue, North Plainfield; road macadamized and curbed; or houses built to suit purchaser. P. S. Browne, 109 Park avenue. 9 13 tf

FARM for sale or exchange for Plainfield property; no incumbrances; one hundred twenty-five acres; good state of cultivation; 2½ miles from Somerville on macadam road; good buildings. Address Charles Geer, Second and Richmond Sts, Plainfield. 9 16 6

TWO furnished rooms to rent; centrally located. Address S. A., care Press 9 17 6

WANTED—A white chambermaid and waitress with good reference. Apply Mrs. Depew, Hillside avenue corner Evergreen. 9 13 tf

WANTED — Experienced operators and learners to sew on ladies' muslin underwear; paid while learning; steady work; good pay. Skirt factory, 839 Watchung avenue. 9 16 tf

TO LET—House, 6 rooms, bath, gas, electric light; $23; two other houses, larger, all improvements; $35 and $40; another at $15 month, and a nine-room house; all improvements; $35; extra large lot. William Jeffery, 221 Park avenue. 9 19 tf

WANTED—People to rent flat and houses; $8 to $35 month; have a bargain, good grocery store and business for sale, Martinsville, N. J.; also house and store adjoining, Harlinger, N. J. Swackhamer, and Rusk, 119 West Front street. 9 19 tf

FOR SALE—One-half interest in a first-class well paying grocery business; excellent opportunity for right person. Address Confidential, care Daily Press. 9 19 6

ROOMS to let. 7 Grove street. 9 19 6

YOUNG man wants work at anything. Address Willing, care Press. 9 19 4

TWO good work horses for sale cheap Inquire John H. Cole, Scotch Plains. 9 20 3

WANTED — Smart and neat girls and women to make themselves generally useful. Skirt factory, 839 Watchung avenue. 9 16 tf

WANTED—A $5,500 house centrally located; East Second street preferred; also have a cash customer for a $1,400 house. Abbett & Manning, 163 North avenue. 5 13 tf

WANTED—A girl to wash and iron and assist with other work. Apply 120 Crescent avenue. 9 20 5

WANTED — Two rooms for light housekeeping. Address H. B., Press office. 9 20 3

TO LET—Room and board for three or four desiring pleasant home in private family; near railroad station; also trolley. 419 Grant avenue. 9 20 6

IF you have any real estate, for sale, exchange, or to let, send or bring full particulars to Charles L. Moffett, No. 309 North avenue, Plainfield, N. J. 15 tf

FARMS for sale; real estate and insurance. Wm. H. Rogers, Plainfield, N. J. tf

GUN for sale cheap; double-barrel, breech-loading; excellent condition. Apply evenings, 124 Westervelt avenue 9 20 3 eod

MONEY to loan; first mortgage; 5 per cent. Louis A. Clement, attorney, 211 North avenue. 9 19 6

OLDSMOBILE—In perfect condition, new 1903 engine, new gears, chain, front and rear trussed axles, 3 lamps, leather top and rear seat, completely equipped, for sale; bargain. Call and see at D. W. Hyde, corner Woodland and East Seventh street; Netherwood trolley. 9 22 tf eod

FOR RENT—Large store, with light basement, in Babcock building. Enquire of executors. 9 22 tf

YOUNG man wants position as butler; 3 years reference. Apply 216 New street. 9 21 2

FOR RENT—Part of house, improvements, to small adult family. Address F., care Press. 9 21 3

FOR RENT — A 6-room house on Spooner avenue; also some rooms on East Third street; farm for sale. M. F. Gano, 149 North avenue. 9 21 4

I HAVE $500 to invest with services; what offers; must stand investigation. Address Business, care Press. 9 21 3

WANTED—Good strong white girl for general housework. Call 695 West Seventh street. 9 21 2

TO RENT—Apartments in the new "Madison". Wm. M. Stillman. 21 3

TWO boys wanted to work at plumbing. Call C. W. Krauss, 28 Vine street, North Plainfield. 9 21 2

TO RENT—House, 57 Sandford avenue, 10 rooms, modern plumbing, newly painted and papered. Wm. M. Stillman. 9 21 3

BEFORE selling your furniture see Utter, 322 West Front street. tf

WANTED—Table board for young couple, in vicinity of Crescent avenue and Seventh street; private family preferred. Address Square, Daily Press. 9 21 2

WANTED—Four unfurnished rooms. Address J. L., Daily Press. 9 21 4

WANTED—Washing at home. Apply 304 Plainfield avenue. 9 21 5

NEW White Queen drop head sewing machine for sale at cost. Apply 218 West Second street. 9 20 3

WANTED—Position as night watchman, good reference. Address Watchman, care Press. 9 21 4

TO LET—House of 5 rooms, to small family, 19 Chatham street. Apply 414 Park avenue. 9 21 3

FOR SALE—Two wheel sulky, in good order, $5; rubber-tire run about, just been done up, $65. 39 Prospect place, North Plainfield. 9 21 6

WOMAN wants position to care for children. Call 330 East Front street. 9 21 3

The Hill & Shupp Departm't Stores

FRIDAY

DOUBLE GOLD STAMPS
Mornings this week from 8 to 12 o'clock.

Friday Bargains:

23c Cambric Umbrella Drawers, hemstitched ruffle, regular price 29c.

18c Ladies' regular 25c Stock Collars. These are the latest designs and made of Madras, Pique, Linen, Huck and Scrim.

25c 6 spools of either Brooks', Coates' or Clarke's Spool Cotton.

7c Ladies' regular 10c Drop Stitch Fast Black Hose, double heel and toe.

Free Sample Furnier's Chemical Soap, unexcelled for machinists.

5 3/4c Regular 8c Outing Flannel, Limit—Only ten yards to a customer.

79c For our regular $1.00 full size, Satine finish COUNTERPANES.

41c Men's Regular 50c BLACK AND WHITE WORKING SHIRTS.

5c LARGE SIZE HUCK TOWELS, with colored border, regular 10c.

39c Boys' Regular 50c Madras Shirts. These are attractive patterns and all are well made.

25c 8 cakes Blue Ribbon Toilet and Bath Soap, reg. price 5c straight.

35c Three and one-half yards regular 15c SAVOY FLANNEL.

1.35 Regular 2.00 Velour Seat Parlor Rockers, frame is made of oak and highly polished.

50c Three pairs of Children's regular 25c School Stockings, coarse or fine rib.

Underwear.

A few more days like today and we won't have to "shout prices" in Underwear. You'll have to buy at "our price." Here is an opportunity to buy at your own price.

Men's Department.

At 50c—Men's natural wool, medium weight underwear.

At 75c—Fine quality wool underwear, very suitable for this time of year. These are nice soft garments, neatly finished about neck and front with silk tape.

At 1.00—Very fine wool underwear made by the famous Luzerne Mills and thoroughly shrunk before leaving the factory. We feel safe in saying that there is no better garment sold at 1.00.

Other exceptional values at 1.25, 1.50, 1.75.

Ladies' Department.

At 29c—Ladies' white and unbleached Swiss ribbed, full weight underwear, nicely finished neck and front, elastic cuffs and waist.

At 39c—Good seconds, regular 50c fleeced lined Jersey ribbed Vests.

At 50c—Ladies' heavy fleeced lined Jersey ribbed underwear.

At 79c—"Luzerne" "nonshrinkable" underwear in grey or white, neck and front neatly finished in silk, elastic cuffs and waist.

At 1.00—Ladies' light wool gauze Swiss ribbed Vests. Equal to many brands offered at 1.25.

WANTED—Woman as cook; $30 per month. 542 West Seventh street. 9 19 tf

WORK on children's dresses, new or made over; late from New York; reasonable out or at home. Merle, 92 Somerset street. 9 20 6

ESTATE money to loan on first class property in sums to suit; insurance written; houses and lots for sale, rent and exchange. P. S. Browne, 109 Park avenue. 9 13 tf

DRESSMAKER wants more customers at home or out by day. 437 East Fifth St. 9 14 12

TO RENT—1 apartment; also 8-room flat. Enquire of Brock, 15 Mountain avenue. 9 6 tf

FOR SALE—Properties from $1,600 to $17,000 to close estate, all in fine condition and good paying investments, and other properties for sale and rent; insurance placed in best companies; also several good lots for sale very reasonable. Mulford's real estate office, opposite depot. 7 15 tf

ROOMS with board; also table board. 311 East Fifth street. 8 27 1m

Miscellaneous.

GAS AND GASOLENE ENGINES—We have a few second-hand gas engines in stock; each engine is put in perfect running order and sold under same guarantee as our new engines; it will pay you to call and see what we have to offer. The Fairbanks Company, Broome and Elm streets, New York. 9 9 1m

WANTED — An experienced cook and laundress. Apply 831 Central avenue. 9 21 4

OLD PAPERS for sale; put up in packages of 100 for 10c. Apply at this office. First come, first served

BROUIS furnishes complete stenographers free of charge. P. O. Box 761. 9 22 3

PRACTICAL paperhanger and painter willing to do any kind work, tinroofs, gutters, painting, etc., for owners or private people; reasonable prices. Address Walther, care of Press. 9 19 6

P. H. LATOURETTE, General Auctioneer; all sales promptly attended to; satisfaction given; charges reasonable. 329 West Front St. 9 21 tf

CROCHET baby sacques for sale; all prices; also ladies' knitted sweaters made to order. Mrs. Mayer, 54 Pearl street, North Plainfield. 4 6 tf

GOLDFISH and aquarium plants now for sale at the Bird Store. 43 Somerset street. 9 9 tf

OLD mohogany furniture bought. C. Thorp, 331 West Front St. 9 2 1m

BIRDS, dogs, cats boarded week or month. Bird store, 43 Somerset street. 8 11 tf

THE highest cash price paid for household goods, furniture, etc. Fred W. Hand, Auctioneer, 126 East Second St. 'Phone 1722. 4 25 tf

CITY NATIONAL BANK

Front Street cor. Park Avenue.

Capital $150,000.00
Surplus & Profits. 162,000.00

We are here for business, and invite the business of merchants and also the private accounts of those not identified with commercial life.

Interest paid on daily balances, subject, in accordance with rules, to check at sight.

Also a Savings Department, where interest at 3 per cent is paid.

SAFE DEPOSIT AND STORAGE VAULTS OF LARGE CAPACITY.

THE WALDORF
132-134 Crescent Ave., Plainfield, N. J.
Desirable rooms with board, all conveniences, refined surroundings, superior table, excellent service, transient and table guests accommodated. Summer season, United States Hotel, Ocean Grove, N. J. E. V. and A. L. Waldorf.

USE PRESS WANT ADS

EARLY MARRIAGES WRONG.

Governor of Maryland Says 24 Years is the Proper Age for Average Girl to Wed.

Baltimore (Md.) Special.

Gov. Edwin Warfield has caused a stir among femininity by stating that 24 years is the proper age at which a girl should marry. He made the statement in addressing the graduates of the high school at Wilmington, Del., recently, and later followed it up with the following remarks:

"My advice to girls is not to marry too early. I asked the age when girls should marry, I should say from 24 to 26. The latter was the age of Mrs. Warfield when I married her, and I have said to my daughters that I should not give my

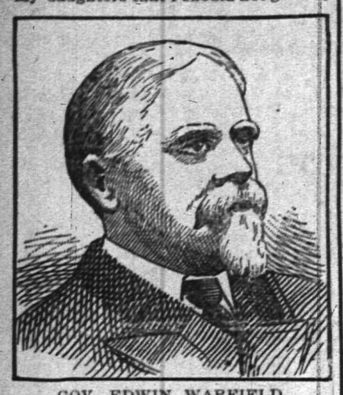

GOV. EDWIN WARFIELD.
(Maryland's Chief Executive Who Deplores Early Marriages.)

consent to their marriage until they arrived at that age.

"Marrying for the purpose of settling a daughter in life is as a rule a failure, and an unhappy one. No parent, and especially no true and loving mother, will wish to push her daughter into matrimony before she is fully matured and fitted for the grave responsibilities of married life.

"Girls just out of school are not equipped for the ordinary household duties of wives, and for the cares and trifles of motherhood. They should, after leaving school, spend some time with their parents, giving their companionship, and learning something of the work that will be theirs as wives.

"The girl who marries too early misses many of the pleasures of life. She is doomed to spend her youthful days in the trying and taxing cares of motherhood and household duties with broken health and run-down nerves before she has passed out of her teens.

"Such marriages are unfortunate. They are entered into without due consideration and frequently before the husband has established the business ability that will enable him to provide for the increasing wants of married life. Girls should be taught that there is more in life than getting married; that, when they leave school, they owe some service to their parents, and that they should spend some of their days in making the lives of their fathers and mothers easier and brighter.

"The same advice pertains to young men. I have known cases where young men who, because they married too soon and before they had established themselves in permanent positions, were compelled to give up good opportunities for advancement because the ties and environments kept them down to one locality.

"The realization of the mistake of marrying too early has discouraged many a young man, blasted his future, brought disappointment to himself, and deprivation and suffering to his family. I believe in marriage, and would like to see every man and woman mated in congenial companionship for life, but I am opposed to early and thoughtless marriages.

MAY GET PLEHVE'S PLACE.

Count Ignatieff, Leader of Pan-Slavist Party, to Be Russia's Minister of Interior.

London (England) Special.

A special dispatch from St. Petersburg to the Agence Russe says Count Ignatieff will succeed the late M. Von Plehve as minister to the interior.

Nicholas Paulovitch Ignatieff was born at St. Petersburg in 1832 and entered the guard when 17 years old. Later he was appointed military attache to the

COUNT NICHOLAS IGNATIEFF.
(Russian Statesman Who May Be Appointed Minister of the Interior.)

Russian embassy in London, and in 1858 was sent on a special mission to Khiva and Bokhara. In 1860 he was appointed Russian ambassador at Pekin and four years later was made ambassador to Turkey. He was appointed minister of the interior under Alexander III., but was dismissed in 1882, though he remained a member of the council of the empire. He has since been conspicuous as a leader of the pan-Slavic party in Russia.

EPWORTH LEAGUE.

Sept. 25: "City Evangelization and Home Missions."—Acts viii, 4-8.

Work We Can Do.

When a soul finds salvation through faith in Christ he at once gets interested in bringing some one else to the Master for salvation.

This is a gracious direction of the natural desire for companionship. It is of the same nature as the love which brought the blessed Christ to earth to seek and save us lost ones. The source of this impulse is the Holy Spirit. This is the inspiration of all missionary effort. It makes the feet of a Paul tireless as he tramps the wilds in perils of robbers or city streets in peril of false brethren. It puts courage now in the heart of the worker for Christ wherever his lot may be cast.

Philip preached in the city of Samaria. This shows that the grace of God had conquered in him the almost inveterate prejudice with which a Jew regarded the whole race of Samaritans. It also showed the power of the gospel to overcome the superstition and abominable practices of the cultivated and fashionable heathen as well as the ignorant and outcast.

We are face to face today with similar conditions. Mission work is needed in heathen lands all over the earth. It is no less needed in all the cities of our own land. Colonies of immigrants from many countries are settling in our cities. They do not come, as did the early settlers of the country, with high moral purpose and quenchless love for spiritual liberty. They do not come with purpose to make a land of Christian freedom. They can by no means be called the vanguard of religious enlightenment.

But they come to stay and make this their homeland even though it be not fatherland. They are to help form the future society and determine the destiny of the nation. Because of what they have come from they are able to appreciate the privileges of this free land as few of the native born can do. They become faithful defenders of the republic. No more enthusiastic patriotism can be found than among their children. They appreciate what they have here found.

They need the pure gospel of Jesus as much as they needed the privileges of this land of liberty. Unless evangelized speedily they become an element of great danger in our life as a people. It is extremely doubtful if the institutions of the republic can be maintained permanently unless these people, as well as ourselves, possess enlightenment and integrity.

More important than this is the fate of the kingdom of God in the world. These have been brought to our doors. They need the pure gospel. We have the means with which to meet that need. What hope that we shall retain our salvation if we neglect to evangelize them?

One of the most pressing problems of the present time is this of reaching the unevangelized people of the cities and neglected countryside. This work cannot be done efficiently single handed. The church is awakening to the necessity for comprehensive plans and devoted prosecution of such plans.

What can we do individually?

Become intelligent as to the existing conditions and needs by reading and investigation as opportunity offers. Be interested to help in every way possible to remedy the evils. Pray fervently and constantly for the direction and blessing of God on the work and workers. Give of your time and cash for the work and talk it up where it will do good.

Without God.

Without God heaven would be no heaven. With Him heaven is not first a locality, but wherever one is in His presence there is the heavenly life—not heaven in its fullness, but the first elements of the heavenly life. In entering, then, into His presence here and now amid our daily common interests we have entered into a spiritual kingdom where, so far as we live in sympathy with it, there is perfect spiritual harmony; where there is no law of compulsion, but the perfect service is the perfect freedom; where the will of the one great loving Spirit is evidently so reasonable, so just and so true that any one who is in sympathy with the heavenly life acts in harmony with it as if it were his own will.—Bishop Lawrence.

Obtaining Human Sympathy.

It is not necessary to explain away the divinity of Christ to obtain from Him the human sympathy we need. We but rob ourselves of the infinite help there is for us in the all wisdom and all power of His divine nature. Sympathy is of little use that is helpless in the presence of human weakness and grief. Jesus wept, but He also brought the dead to life. Such a result was infinitely better than mere tears.—Philadelphia Methodist.

As Far as You Can.

There is welcome and rest in the home above
Waiting you
Who live in the world the gospel of love,
Ever true.
The limbs may be weary, the soul grown faint
And the skies of life all gray,
But reach up as far as you can to God;
He'll reach down the rest of the way.

Oh, you in the terror, the night of sin
And despair,
Turn, turn back to heaven! Cry still "Let me in!"
Kneel in prayer!
For you is the gleam of the morning star,
For you the bright dawn of day;
If you reach up as far as you can to God,
He'll reach down the rest of the way.

There is mercy for you and mercy for me,
If we will;
If Christ alone be our hope and plea,
Mercy still.
Oh, wondrous compassion, though creatures of dust,
Why fear we to trust and pray?
When we reach up as far as we can to God,
He'll reach down the rest of the way.
—Beatrice Clayton.

PAINTERS AND DECORATORS.

We call your attention to our fine display of

New Wallpapers.

We can't describe the patterns, but they are new, striking and effective, and with our large assortment we are sure to please.

Paints, Oils and Varnishes

WOOLSTON & BUCKLE,
145 North Avenue.

APPEARANCE COUNTS

when you want to sell or rent your property. Is your house attractively painted, decorated and papered? You can depend on us always for superior work in this line.

Convincingly Low Prices.

JAS. C. HANSEN.
141 East Front St.

G. A. Woolsey's Standard Paint.

The Best Ready-Mixed Paint in the Market.

—FOR SALE BY—

J. M. CAHART,

PAINTER AND DECORATOR.

DEALER IN

Paints, Oils, Glass, Wallpaper, Etc

Painting, Papering and Decorating. Estimates on application.

201 Park Ave., Cor. Second St.

I. N. WYCKOFF.

PAINTER and DECORATOR,
556 West Front Street.

Papering a specialty. First-class work my motto. Glass furnished and Glazing done.
TELEPHONE 292-L.

1904 WALL PAPERS.

Imported and American Goods.

C. CONOVER & CO.,

Decorators, Painters & Paperhangers. Window and Plate Glass.
115 Elmwood Place. 'Phone 226-J.

DRUGGISTS.

PRESCRIPTIONS

Called for and Medicines Delivered.

Telephone, write or call at any time. Let us know what drug store goods you need, and we'll send them right out, without extra charge.

Powers' Somerset Pharmacy.

45 Somerset St. Tel. 161

MILLER'S VEGETABLE BLOOD PURIFIER

combines the best Tonic and Blood Purifying Remedies of the Vegetable Kingdom. Such as Sarsaparilla, Clover Tops, Golden Seal, Turkey Corn, Sassafras, Burdock and Mandrake. Contains no mercury.

DUDLEY S. MILLER, Druggist,
Park Ave. and Fourth St.

Seasonable Goods at Nagle's

Nagle's Egg Emulsion of Cod Liver Oil, Extract of Malt, Beef, Wine and Iron.
Blands Iron Pills.
Nagle's Blood Purifier and Sarsaparilla, just the medicine for building one up.
Moth Balls, Camphor, etc.

C. M. NAGLE,

Telephone 477 r. Front and Grove Sts.

Hodges Pharmacy.

Reliable goods in all Departments.
Agency for Belle Mead Sweets.

Tel. 210 J. Y.M.C.A. Building.

Advertised Mail Matter.

Plainfield, N. J., Sept. 12, 1904.

E. H. BIRD, P. M.

Alfanso, Mr Sonnucci	Lewis, Mr Bert
Adams, Esq., A T	Miller, Mr Floyd
Burton, Mr Alfred	Pritchard, Miss Marg. I.
Boctam, Mr Louis	Prince, Dr J M
Cody, Miss Margaret	Parsons, Mr C W
Crane, Miss Laura S	Springs, Mrs R A
Halsey, Mr J H	Stout, M M
Heath, Miss Adelia	

Please say "Advertised."

J. C. POPE & CO.,

INSURANCE AGENTS.

110 E. Front St., Plainfield, N. J.

L. Moraller & Son,

Watchmakers and Jewelers.

WATCHES, CLOCKS & JEWELRY.

Fine Watch and Clock Repairing a Specialty.

219 Park Ave., Plainfield, N. J.

Amos H. Van Horn, Ltd.

See Our **Fall Furniture!**

CARPETS, BEDDING, ETC.—

a display running into 5 acres floor space — bigger, better, brighter, lower priced than any other anywhere! We know! Welcome any day, to look or to buy!!

$28 Bedroom Suits, 'Tis of solid oak, fancy shape French plate mirror.	18.00	$35. Parlor Suit, Of five pieces, cherry frame, damask coverings.	27.49
$14. Oak Dressers, Has large drawers and French plate mirror.	9.88	$13. Extension Table, Of golden oak elegant finish—heavy build.	8.98
$7. Enameled Bed, Brass rails head and foot, brass mounts and centre ornaments.	5.25	$1.25 Dining Chairs, Good high spindle back—brace arms.	98c
$4. Parlor Rocker at Has spindle back, saddle seat—a beauty!	2.98	$20. Sideboards. Has French Plate Mirror, lots of closet room.	15.98
$4. Parlor Tables, Of cherry, large top, one shelf.	2.98	$8. Velour Couches Fine steel springs rich and heavy fringe	5.98

Carpets—Autumn's Weaves.

Ingrains	35c.	40c,	50c yd.
Brussels	57c,	65c,	75c yd.
Velvets	89c,	98c,	1.15 yd.
Axminsters	87c,	98c,	1.25 yd.

"The Portland Range" Only Sold Here!

The world's best range has every help to good cooking. Nearly 15,000 in steady use.

☞ 25 other guaranteed makes of Ranges in addition to the 'Portland.'

We're only house in town carrying complete line of stove repairs for all the stores we sell!

AMOS H. VAN HORN, Ltd.

Be sure you see "No. 73" and first name "AMOS" before entering our store.

ACCOUNTS OPENED— EASY PAYMENTS

73 MARKET ST., NEWARK, N. J.
Near Plane St., West of Broad St.
All trolleys transfer to our door.

HENRY MEHRTENS,

The Manufacturing Confectioner.

Pure Home-made Candies, Chocolates and Bon Bons fresh daily. Cold Drinks of all kinds. Crushed Fruits, Ice Cream and Water Ices.

Orders delivered promptly.

Telephone. 131 East Front St.

JOHN J. LEAHY,

PLUMBING AND HEATING.

Sewer and Water Connections.

First-Class Work at Reasonable Figures.

302 Richmond St., near Third.

M. ARMSTRONG,

Plumbing and Tinning.

330 Park Ave., Plainfield, N. J.

TELEPHONE 232.

Mc CULLOUGH'S STEAM MILL,

21 Steiner Place, North Plainfield, N. J.

R. H. McCULLOUGH, Prop.

Sash, Blinds, Doors, Mouldings, Scroll Sawing, Turning, etc. Estimates cheerfully furnished.

A. H. ENANDER,

Sanitary Plumbing, Gas Fitting, Steam and Hot Water Heating.

Contractor for Sewer Connections.

210 Park Avenue.

Allen B. Laing,

Electrician —

Tel. 333-J. 134 North Ave.

WILLIAM H. POPE,

ELECTRICIAN.

All kinds of Electrical work done at reasonable prices.

116 North Avenue.

LIEFKE & LAING,

Insurance and Real Estate

No. 146 Park Avenue.

Real Estate Appraised. Properties Sold and Rented. Loans Negotiated.

TenEyck & Harris,

—DEALERS IN—

LEHIGH VALLEY COAL.

Office 121 Watchung Avenue. Branch Office Frank Rowley's Drug Store, 218 W. Front st.
TELEPHONE 26-F.

PRESS WANT ADS PAY

William Hand & Sons

MOVING VANS and STORAGE WAREHOUSE for Furniture, Pianos, etc.

136 E. 2nd St., Plainfield, N. J.

Telephone 1722.

TRUCKMEN AND RIGGERS.

All work will receive prompt attention.

W. W. WARNOCK,

THE BAKER,

144 West Front St.,

COMPTON'S OLD STAND.

Bread, Cakes, Pies, Etc.

Made of the best Materials.

Early Morning Delivery.

ICE CREAM A SPECIALTY.

REAL ESTATE AND INSURANCE.

MONEY TO LOAN.

197 North Avenue.

William D. Tolckston, John P. Emmons.
Telephone 601.

JOHN JOHNSTON.

All the best grades of

COAL.

929 South Ave. 'Phone 193.

ALEX. LUSARDI.

Foreign and Domestic Fruits, Choice Confectionery, Nuts, Cigars, etc.

211 W. Front St., Plainfield, N. J.

E. B. MAYNARD.

New Shop, New Furniture, Best Service.

Tonsorial Artist.

Also choice Cigars.

141 North Ave., Plainfield, N. J.

HENRY J. WIERENGA,

Expressman and Truckman.

All kinds of Express and Trucking business promptly attended to.

Leave your orders at store of Joseph Sattels, Pianos and Organs, No. 108 North Avenue, and the same will receive immediate attention.

TRY

DOBBINS'.

NICKEL YARA CIGARS.

298 Park Ave., Plainfield, N. J.

CHRISTIAN ENDEAVOR.

Prayer Meeting Topic For the Week Beginning Sept. 25.

Topic.—Cheering facts about missions from Japan and Korea.—Zech. xiv, 3-9, 20.

The prophecy of Zechariah, used as the topical reference, predicts the worldwide spread of the kingdom of God: "And it shall be in that day that living waters shall go out from Jerusalem, half of them toward the former [eastern] sea and half of them toward the hinder [western] sea, * * * and the Lord shall be King over all the earth. In that day shall there be one Lord and His name one." This prophecy is rapidly being fulfilled. Christ's kingdom has extended to the west until all of what may be called the western part of the world has heard of Him and has largely acknowledged His kingship. The west having been won for Christ, the cross is now being carried to the east. The oriental countries—India, China, Japan, Korea, Burma and Siam—are being told of the world's Saviour, and many are responding to His claims upon them.

Nowhere in the east is the gospel advancing more satisfactorily than in Japan and Korea. The news from these fields has always been cheering, but never more so than today. In Japan there are a number of signs of the increasing power and influence of Christianity and Christian civilization. (1) The success of Japan in the war with China is an evidence of the advance in Japan as a result of its contact with occidental civilization; (2) the Anglo-Japanese alliance of a year ago is significant, since it is the first alliance between an oriental and non-Christian nation with a European and Christian nation; (3) the influences of the great revival of two years ago are still being felt; it has extended to Formosa, which now belongs to Japan, and hundreds there have been led to Christ.

In Korea the effect of the war between Japan and Russia is not, of course, very favorable to the advance of Christ's kingdom, and yet there is no movement backward. Koreans have always been kindly disposed toward the gospel, and their interest is by no means on the wane, even in these days of battles and rumors of battles. Additions to the church on confession of faith, while not so large as in recent years, are yet considerable. The number of catechumens, however, has been largely increased, which is a most favorable sign. New schools are being established all over the country, and large numbers of people are receiving instruction in special Bible classes. New chapels are constantly being built by native Christians, and thus Korea is being won for Christ.

BIBLE READINGS.

Isa. xxxv, 1-10; lii, 7; Nah. i, 15; Ps. lxxii, 1-20; Mal. iv, 1-3; Matt. xiii, 31-33; xxviii, 19, 20; Acts i, 1-12; Rom. x, 14, 15; Rev. xxii, 17.

Michigan's President.

Fred W. Chamberlin, for the past two years president of the Michigan state union, began his Christian Endeavor life in that state in 1886. He has been the president of local societies in Detroit, Yonkers, N. Y., and Montclair, N. J. He also served the Montclair Young People's federation as its president and made an enviable record as president of the Detroit Christian Endeavor union for two years. He has splendid executive ability and a great faculty of "making things go."

F. W. CHAMBERLIN.

The Value of Conventions.

There can be no doubt as to the value of such gatherings as the great Christian Endeavor conventions. They bring together picked workers from the churches, the brightest and best and most devoted souls. The simple fact of such a coming into touch with hundreds of consecrated lives must mean untold blessing.

We labor in our little corner of the field. Our view is necessarily narrow. We are busy with our difficulties and problems. We often grow dull and discouraged. To rub against other workers who have met these same obstacles and conquered them, who have seen glorious results in the work of the gospel, and to see the glow and feel the throb of their enthusiasm, always sends us back with new grit and fresh power.

The matter of methods is an important one. Perhaps we have worn out the old ways of doing things. In some other field they have learned to do the same old work in new ways. To know these will make our service for Christ far more effective.—Rev. Edwin Forrest Hallenbeck, D. D.

Enthusiasm In Mission Lands.

Into whatever mission land I go I find the same spirit, the same enthusiasm and the same overmastering motive of love to Christ as are found in English speaking lands. Not a single country has been found or a single evangelical denomination where if the genuine principles of Christian Endeavor have been faithfully applied they do not bring forth the same fruits of acknowledgment of Christ, service for Christ, fellowship with Christ's people and loyalty to Christ's church. In all the mission lands I have visited I found Endeavor societies doing all kinds of mission work, some sending contributions to the land that gave the society its birth.—F. E. Clark.

FREAKS OF FASHION.

Dresden Buttons and Mother of Pearl Still a Favorite Trimming.

Dresden buttons will be used on costumes of the Louis periods and are being imported both in large and small sizes.

The Japanese tendencies are still with us in the dress world and will play an important part in the coming winter fashions.

Little jackets of fine crimson cashmere made in semi-sack design and finished with black silk fringe, lace or

ECRU PONGEE BLOUSE.

passementerie are worn this fall as supplementary wraps. They accompany any style of toilet, being especially favored in the case of white dresses.

Gold and mother of pearl trimmings, in spite of the fact that they have had a long day in the matter of popular favor, will be in evidence this winter for trimming on evening gowns.

Cut steel, black and beaded effects are mentioned among the new fashion items for costumes.

The illustration shows a blouse of ecru pongee made with an indented yoke and straps embroidered in festoons with pale blue silk and tiny flowers done in the same shade. The sleeves are plaited at the top and puffed into an embroidered cuff. The ceinture is of blue ribbon.

JUDIC CHOLLET.

SHIRT WAIST COSTUMES.

The Nattiest of These Are Made In Four Pieces.

The new shirt waist suits will be made in one toned material or of some of the many varieties of cheviot mixtures which come in grays, with threads of blue, red and orange running through the weave.

Brown colorings with nub effects in a contrasting color make delightful suits of the shirt waist style.

This season these suits come in four pieces, the skirt, blouse, jacket, girdle and chemisette.

The blouse, which opens in front, may display a wash shirt waist or the little chemisette with its choker and small cape attachment.

Watteau has set his stamp on the ribbons of today, and many narrow

MAUVE CANVAS GOWN.

ribbons with pretty flower designs upon them outline bodices and are introduced between insertions and gatherings on waists. They give a most desirable touch of color on a gown. The wider the ribbon the more fashionable and in most cases the softer the better. Louisines and serge woven ribbons are the best.

The smart gown illustrated emanates from a Parisian atelier and is fashioned from mauve canvas. There is nothing unusual about the plaited skirt, but there is decided originality in the little jacket. This coatee is one of the latest conceits for autumn wear and depends for success upon its perfect cut. It is seamless save for the underarm curves. The back, which reaches a trifle below the waist, outlines the figure gracefully and is cut up a few inches at the side seams and finished with large gold buttons. Stitched bands of the material trim the coat. The very small turnover collar and revers are of white corded silk. The blouse is of mauve chiffon and is worn with a turnover linen collar and mauve ribbon tie. The hat of white felt is trimmed with a series of stitched rows of mauve ribbon, caught with a bunch of mauve orchids.

JUDIC CHOLLET.

Proceedings of the Union County Board of Chosen Freeholders.

[OFFICIAL.]

Regular meeting of the Union County Board of Chosen Freeholders held on Thursday, September 1, 1904, at 2:30 p. m.

Roll call showed all members present except Freeholders King and Pierson—2

The minutes of the previous meeting (reading of bills being omitted) were on motion, approved as read.

PETITIONS, COMMUNICATIONS, ETC.

From the Morris County Traction Co., a petition to construct, etc., a surface street railway, to be operated by electricity, over and upon portions of the county roads in Union Township, Springfield Township and city of Summit, in the county of Union.

The Board was briefly addressed by Judge W. W. Cutler, attorney for said company, and who explained the aims and objects of the company.

The petition was read as follows, viz.:

To the Board of Chosen Freeholders of the County of Union and State of New Jersey:

The petition of the Morris County Traction Company, a corporation of the State of New Jersey, respectfully shows, that it is a corporation organized under the provisions of an act of the Legislature of the State of New Jersey, entitled "An act to authorize the formation of traction companies for the construction and operation of street railways or railroads operated as street railways and to regulate the same," approved March 14, 1893, and the several supplements thereto.

And your petitioner further shows, that it has obtained, and procured the consents in writing, executed and acknowledged as deeds entitled to be recorded, of the owners of at least one-half in amount in lineal feet of properaty fronting on those portions of Union in the county aforesaid, hereinafter particularly described; and that the Township Committee of the aforesaid township of Union has by its ordinance granted your petitioners permission to construct, operate and maintain a street railway, not only upon that portion of the county roads in said township hereinafter particularly described, but over other roads in said township, and located the tracks and poles in and upon said roads.

And your petitioner further shows, that it has obtained and procured the consents in writing, executed and acknowledged as deeds entitled to be recorded, of the owners of at least one-half in amount in lineal feet of property fronting on that portion of a county road in the township of Springfield, hereinafter particularly described.

And your petitioner further shows, that it has obtained and procured the consents in writing, executed and acknowledged as deeds entitled to be recorded of the owners of at least one-half in amount in lineal feet of property fronting on that part of the county road in the city of Summit known as Morris avenue, hereinafter particularly described, and under the control of your honorable body.

Your petitioner therefore prays that your honorable body will consent and grant it permission to construct, operate and maintain a surface street railway of the standard gauge of four feet eight and one-half inches, with all necessary poles, wires, lines, crossovers and switches, to be operated by electric motors by electricity furnished through overhead wires, over and upon those parts and portions of county roads in the township of Union, in the township of Springfield and in the city of Summit, in the county of Union aforesaid, hereinafter particularly described, as follows:

The reading of the description was omitted.

And your petitioner further shows that it has filed the consents of the abutting property owners along such portions of said county roads herein described in the Township of Union, with the Township Clerk of the Township of Union; the consents of the abutting property owners of such portions of the county road herein mentioned in the Township of Springfield with the Township Clerk of the Township of Springfield; and the consents of the abutting property owners along said road herein mentioned in the city of Summit and now here produced together with map showing the location of its rails and tracks, and also the location of its poles, and hereby prays that the said petition and application may be considered by your honorable body, and that your honorable body will fix a time and place, when and where the said application will be heard and designated the manner in which notice of such application shall be given.

In witness whereof the said Morris County Traction Company has hereto caused the same to be signed by its president and attested by its secretary, and its corporate seal hereto affixed the thirty-first day of August in the year of our Lord one thousand nine hundred and four.

The Morris County Traction Company by ROBERT D. FOOTE, President.

Attest: F. H. Alleman, Secretary. (L. S.)

On motion of Freeholder Cladek, the foregoing petition was received and placed on file.

By Freeholder Meisel:

Whereas, The Morris County Traction Company, a corporation organized and existing under the laws of the State of New Jersey, has applied by petition in writing to the Board of Chosen Freeholders of the County of Union, and State of New Jersey, having control of certain public roads in the County of Union, for its consent and permission to construct, operate, and maintain a surface street railway, to be operated by electric motors, by electricity furnished through overhead wires, for public use in, upon and along the following portions of the county roads in the County of Union.

(The reading of the description of the county roads over and upon which it was desired to construct the surface railway, etc., was omitted, and)

Whereas, Said petition has been filed with the clerk of said Board of Chosen Freeholders of the County of Union on the first day of September in the year of our Lord one thousand nine hundred and four, and is accompanied by maps of the route of said railway through such portions of the city of Summit; in the Townships of Springfield and Union hereinbefore particularly described, showing the proposed location of the rails and tracks thereof, and the location of the poles and conduits, which said map is also filed with said clerk; and

Whereas, The Morris County Traction Company has requested that said application may be duly considered by the said Board of Chosen Freeholders of the County of Union having control of those portions of the aforesaid public road, according to the statute in such case made and provided; therefore, be it

Resolved, That the said application be considered by the Board of Chosen Freeholders of the County of Union at a meeting of said Board to be held on the twenty-second day of September, A. D., nineteen hundred and four, at the Freeholder's room at 2:30 o'clock in the afternoon of said day, in the city of Elizabeth in the County of Union and State of New Jersey, at which time and place a hearing will be given to all persons interested, and that public notice of such application be published in the Elizabeth Daily Journal and Summit Herald, two newspapers circulated in the said County of Union for at least two weeks and by posting the same at five public places in the said County of Union, which are hereby designated as follows: One at Sheriff's office, in Elizabeth, one at Meeker Inn, in Union, one at Springfield Hotel in Springfield, one at Postoffice in Summit, one at Machmore's office in Summit, for at least fourteen days before said time above herein fixed for the hearing of said application.

Freeholder Cladek moved the adoption of the foregoing preamble and resolution, and on roll call they were unanimously adopted.

By Freeholder French:

Resolved, That the County Road Committee be requested to investigate the application of the Morris County Traction Company and report to this Board the advisability of granting the request in its present or modified form.

On motion of Freeholder Krouse, the resolution was adopted without dissent.

From Juliet B. Bonnel (widow) and family of the late Freeholder F. W. Bonnel, of Springfield Township, extending their sincerest appreciation of the kindness and sympathy tendered to them and their departed one by the members of this Board.

After being read in full the letter was, without objection, received and placed on file.

From Jas. J. Manning, clerk of the Elizabeth Board of Health, the following communication, viz.:

To the Honorable, the Board of Health of Elizabeth, N. J.:

Sirs—We, the undersigned, residents and property owners on Newark avenue and adjacent streets, respectfully submit that the present condition of Newark avenue is a serious menace to health, in that the great quantity of dust which is constantly raised by the heavy traffic is blown into the nostrils of every person within its reach.

We hereby respectfully and earnestly request that you apply whatever power you may have under the code to abate the danger.

(Signed) Respectfully,
F. W. Stillman,
And 21 others.

Received and referred to the Board of Chosen Freeholders, August 1, 1904.
Jas. J. Manning, Clerk.

On motion of Freeholder Cady, received and placed on file.

From the Union County Board of Elections as follows, viz.:

Elizabeth, Sept. 1, 1904.

To the Honorable, the Board of Chosen Freeholders of the County of Union:

Gentlemen—At a meeting of the Union County Board of Elections held on Aug. 23, 1904, it was ordered that the following recommendations be made to your honorable body, viz.:

That the Registry List Protector, manufactured by Chas. A. Schindler, Jr., of Hoboken, N. J., is a practical device and would doubtless be of great benefit in the preservation of registry lists that are exposed to the weather.

Very respectfully yours,
(Signed) S. Rusling Ryno, Clerk.

By order of the Union County Board of Elections.

Mr. Schindler being present, gave an exhibition of his devise, after which, on motion of Freeholder Krouse, the communication was received and referred to the Public Buildings Committee.

NEW BUSINESS

By Committee on Line Bridge between Union and Somerset Counties: To the Board of Freeholders, Union County, N. J.:

Gentlemen—Your committee to examine line bridge on Mountain avenue, between Union and Somerset counties, respectfully report that they met with the Somerset County Board, found said bridge in very bad condition, and recommend that a new iron beam, brick arch bridge be built at that point, at an expense not to exceed $2,100 in all, or $1,050 for each county.

(Signed) John Robison,
E. K. Adams,
M. M. Soudder,
Peter H. Meisel,
Committee.

Freeholder Cladek moved that the report be received and recommendation adopted, which was so ordered, on roll call, by an unanimous vote.

By the Committee on St. George Avenue Stone Bridge at Rahway: To the Board of Freeholders of Union County, N. J.:

Gentlemen—The Committee on St. George Avenue Stone Bridge, Rahway, N. J., report that bridge is in need of repair, and would recommend that the same be done without delay, not to exceed in cost $400.

(Signed) George B. Cladek,
Henry Krouse,
Committee.

After a brief explanation by Freeholder Cladek as to the necessity of repairs being made at once. Freeholder McCandless moved that the report be received and recommendation adopted, which was so ordered on roll call by an unanimous vote.

REPORTS OF COMMITTEES.

By Freeholder Adams:

Resolved, "That this Board as a committee of the whole, meet at Cranford railroad station on Thursday, the 15th day of Sept. at 2 o'clock p. m., to view and examine the proposed county road from Cranford to Springfield Township."

On motion of Freeholder Wahl, the resolution was adopted without dissent.

By Freeholder Swain:

Resolved, "That a committee of three be appointed to meet a similar committee from Morris County, and examine the condition of the bridge over the Passaic River at Franklin Mills, Summit, and make necessary repair to same, not to exceed in cost to this county the sum of $500."

Freeholder Swain said that it was necessary for public safety that the bridge be repaired as soon as possible, and on motion of Freeholder Brucklacher the resolution was adopted on roll call by an unanimous vote.

The Director appointed as the said committee Freeholders Swain, Cady and Wahl.

By Freeholder Woodruff:

Resolved, "That a committee of three (3) be appointed with power to examine a bridge on old road to Union from Roselle, and if they think it a necessity to repair the same at a cost not to exceed $100."

Freeholder Woodruff stated that the condition of the bridge demanded immediate attention, after which, on motion of Freeholder Krouse, the resolution was adopted on roll call by an unanimous vote.

The Director appointed as the said committee Freeholders Woodruff, Krouse and Adams.

By Freeholder Connoly:

Resolved, "That a committee of three (3) be appointed with power to examine the old bridge on Pictor Street in Westfield, and repair the same if necessary, at a cost not to exceed $350."

Freeholder Connoly briefly stated why repairs should be begun at once, and on motion of Freeholder Robison the resolution was adopted on roll call by an unanimous vote.

The Director appointed as the said committee Freeholders Connoly, Soudder and Robison.

By Freeholder Darby:

Resolved, "That a committee of three (3) be appointed to examine the condition of a bridge on Mountain avenue, Mountainside Borough, and report the condition, together with their recommendations at the next meeting of this Board."

On motion of Freeholder Krouse, the resolution was adopted without dissent.

The Director appointed as the said committee Freeholdres Darby, Meisel and Roll.

By Freeholder Brucklacher:

Resolved, That the County Collector be, and he is hereby, authorized to pay the amount appropriated for hospitals, as follows, viz.:

To the Elizabeth City General Hospital	$7,500
Muhlenberg Hospital of Plainfield	4,800
Alexian Bros. Hospital	2,700
Total	$15,000

Freeholder Cladek moved the adoption of the resolution, and on roll call it was adopted by an unanimous vote.

Freeholder Meisel moved that when this Board adjourns it stands adjourned to meet on Thursday, September 22, 1904, at 2:20 p. m., which was so ordered.

The following bills, properly audited and approved, were read, and on roll call unanimously ordered paid, viz.:

Public Buildings Account—National Cement Co. $300, Kate Runyon $12, Wm. A. Miller $11.90, John R. Rankin $17.75, J. Glasby $250, Spencer L. Fisher $14.58, James J. Carey $50, Western Union Tel. Co. $2.

New Court House Account—John H. Parker Co. $16,500, John Farrell $132, Jacob Brucklacher $132, J. F. Hubbard $175.

Committee Expense Account—William Kleinfelder $9.95, D. S. Roberts $11.50, John Robison $8.50, John N. Cady $13.10, Noah Woodruff $6.70, J. F. Hubbard $12.70, Benjamin King $4.92, W. A. Westphal $8.75, W. W. Connoly $9.23, M. M. Soudder $10.40, W. H. Swain $7.40, Henry Krouse $16.50, Peter H. Meisel $4, John F. Wahl $9.25, Elston Darby $10.10, George B. Cladek $5.70, E. K. Adams $8.15.

Members' Pay Account—Thos. J. Pierson $30, Benjamin King $32, J. F. Hubbard $63.50, Jno. N. Cady $36, N. Woodruff $48, W. A. Westphal $40, J. Robison $32, W. W. Connoly $36, J. F. Wahl $34, Joseph McCandless $40, E. Klee $28, P. H. Meisel $16, W. H. Swain $28, M. M. Soudder $76, Henry Krouse $46, George B. Cladek $38, E. Darby $68, E. K. Adams $30.

Elections Account—I. M. Hewitt $17, D. P. Carpenter $27, Fred R. Lehmann $207.80, $474.56.

Lunacy Account—N. R. Leavitt $65.

Incidentals Account—H. B. Rollinson, P. M., $5, Wm. Howard $585.62, J. D. Crane $35.

Stationery Account—Advocate Pub. Co. $19.25, F. E. Norris & Co. $31.80.

Jail Account—B. Frank Cortell, sheriff $530.40, Henry J. Schmidt $4.80.

Publication Account—Daily Leader, $25, L. S. Hyer, $25.

Salary Account — James W. Fink $60, S. R. Ryno $100, F. W. Westcott, county physician $175, E. M. Wood $308.33.

County Road Repairs Account—J. L. Baker $46.30.

Court Account—William H. Donaldson J. P., $5.70, $5.70, $4.61, Robert Walpole $1.30, James J. Carey $12.50, Fred'k Teipel $17.50, H. J. Scheppe $7.50, $75, Patrick S. Kiely, $69, Jno. P. Deazler $350, B. A. Vail $333.33, N. C. J. English $423.66, B. Frank Cortell, sheriff, $865.34, Hezekiah Hand, J. P., $10.15.

Bridge Account—Wm. H. Weldon $75.39, Fred'k Ayers $112.90, The W. T. Kirk Co. $131.40, $135, $217, James G. Moore $750, J. L. Bauer $3.50, James G. Moore $27.25, $44, $193.55; Walter Summerton $204, Wm. Guinee $37.50, $50, $49, Wm. H. Weldon $43.11, John Skillen $56.79, Owen O'Reilly $22.50, $18.75, J. L. Bauer $69.50, J. W. Hope $84.35, $48, Mulford Coal and Lumber Co. $13.20, The W. T. Kirk Co. $320, Frank Oechsner, $20, $19.05, Frank Sohl, $25, The W. T. Kirk Co. $12, A. Love, Jr. $17.59, $16.25, Louis Beck $44.30, Geo. VanSickles $2, Geo. Clements $2.50, Wm. H. Weldon $11.21, $153.63; Claud L. Baker $18.50, The W. T. Kirk Co. $10.50, $23.84, W. H. Weldon $16.25, Frank Murphy $44.50, Daniel Sullivan $7, James G. Moore $240, John Kane $20.50, E. C. Winters $27.90, George W. Cox $13.80, H. Willoughby $44.50, A. W. Stiles $85, H. Willoughby $16, Chas. J. Drake $6.

Freeholder Adams moved to adjourn, which was carried.

The Director declared the Board adjourned until Thursday, Sept. 22, 1904, at 2:20 p. m.

S. Rusling Ryno, Clerk.

An Ideal Location

Rosedale and Linden Park Cemeteries

LARGEST IN THE STATE

LINDEN, N. J.

Beautiful and Accessible

2 Miles from Elizabeth, 7 Miles from Newark,

14 MILES FROM NEW YORK

On Main Line Pennsylvania Railroad

Why Lots in these Cemeteries commend themselves to Heads of Families and Investors

BECAUSE of the $1,000,000 Trust Fund provided for by the Trustees in each Cemetery, the income from which will keep the properties perpetually beautiful at NO EXPENSE TO LOT OWNERS.

BECAUSE such a guarantee, not found in any other cemetery, assures lot owners that the grounds WILL BE MAINTAINED PERMANENTLY AS BEAUTIFUL PARKS AFTER THE INCOME FROM THE SALE OF LOTS HAS BEEN EXHAUSTED.

LOTS SHOULD BE PURCHASED NOW

BECAUSE MORE ADVANTAGES ARE OFFERED TO LOT BUYERS in a new Modern Park Cemetery than in those established many years and, in most cases, no provision made for perpetual care without extra expense to lot owners. THERE ARE A GREATER NUMBER OF IDEAL LOCATIONS TO SELECT FROM, PRICES OF LOTS ARE ALWAYS LOWER AND TERMS MORE ADVANTAGEOUS.

BECAUSE life is most uncertain and EVERY ONE SHOULD ANTICIPATE THE INEVITABLE BY MAKING A CHOICE NOW OF A FINAL RESTING PLACE.

LOTS WILL PROVE A GOOD INVESTMENT

BECAUSE they are sure to increase in value and can be purchased NOW at the INITIAL or LOWEST PRICE and upon the most ADVANTAGEOUS TERMS.

BECAUSE the properties are ACCESSIBLE TO 4,000,000 PEOPLE, and considering the RAPID GROWTH OF GREATER NEW YORK and its TRIBUTARY CITIES and TOWNS, it is only a question of a SHORT TIME when LOTS in ROSEDALE and LINDEN PARK will EQUAL IN VALUE those of our MOST NOTED cemeteries.

FOR INFORMATION concerning lots in these beautiful Park Cemeteries, and FREE transportation to prospective lot buyers, apply at once to any LEADING UNDERTAKER or offices of the Associations:

Linden Lodge, Linden, N. J.
87 Broad Street, Elizabeth, N. J.
Prudential Building, Newark, N. J.
768 Bergen Avenue, Jersey City, N. J.
10 West 23d Street, New York City.

50 YEARS' EXPERIENCE

PATENTS

TRADE MARKS
DESIGNS
COPYRIGHTS &C.

Anyone sending a sketch and description may quickly ascertain our opinion free whether an invention is probably patentable. Communications strictly confidential. Handbook on Patents sent free. Oldest agency for securing patents.

Patents taken through Munn & Co. receive special notice, without charge, in the

Scientific American.

A handsomely illustrated weekly. Largest circulation of any scientific journal. Terms, $3 a year; four months, $1. Sold by all newsdealers.

MUNN & Co. 361 Broadway, New York
Branch Office, 625 F St., Washington, D. C.

CESSPOOLS AND GARBAGE.

MRS. JOHN BROWN

Successor to

JOHN BURKE and JONES & CO.

Cesspools and Vaults Cleaned From $3.00 Upwards.

Satisfaction guaranteed. Don't give your order until you consult me. Estimates cheerfully given. Leave orders at J. T. Vail's, North Avenue. Postoffice box 718

FRANK BURKE, Manager.

GARBAGE REMOVED

Walter M. Ingraham.

TERMS MODERATE.

Address P. O. Box 635, City

Best Lehigh COAL.

Order now and save money.

KEELY COAL CO.

725 South Ave. Telephone 162.

CHAS. E. VAIL,

103 PARK AVENUE,

Watches, Jewelry and Silverware. Repairing in all its branches.

EYES EXAMINED FREE.

HERMAN HANSEN,

CARPENTER AND BUILDER,

Estimates Furnished.

269 Watchung Ave., Plainfield, N. J.
Tel. 454 R.

Plainfield Window Cleaning Co

Floors Oiled and Polished.
Furniture Packed for Shipping.

General House Cleaning a Specialty.

Frank DeHart, 402 E. Third St.
Wm. A. Kline, 611 W. Third St.

TITUS H. LAURY,

Mason and Builder,

Office, 323 E. Front St.

Tile Setting, Mantel & Front work

PENNSYLVANIA RAILROAD.

The Standard Railroad of America.

PROTECTED THROUGHOUT BY THE ELECTRIC AUTOMATIC BLOCK SIGNAL SYSTEM.

On and After Sept. 12, 1904.

Trains will leave Elizabeth as follows:

† 9 35 a m—Main Line Express daily, with Pullman Vestibule Parlor Cars, for Pittsburg and Cleveland, Northern and Eastern Pennsylvania.

† 2 35 p m—Chicago and St. Louis Express, daily, for Nashville (via Cincinnati and Louisville), Indianapolis, Chicago and St. Louis; Dining Car.

† 5 45 p m—Western Express, daily, with Vestibule Sleeping Cars and Dining Car, for Pittsburg and Chicago.

† 8 07 p m—Pacific Express, daily, with Pullman Vestibule Sleeping Cars, for Pittsburg, Toledo and Chicago, daily, for Knoxville, via Shenandoah Valley Route, for Cleveland, except Saturday.

Seaboard Air Line Express, † 1 01 p m daily.

FOR BALTIMORE, WASHINGTON AND THE SOUTH—† 2 58, 8 56, 9 07, 10 08 a m, † 04, 10 08 p m. On Sunday at 12 58, 9 07, 10 08 a m, † 04 and 10 07 p m.

FOR NEWARK AND NEW YORK—6 02, 4 07, 5 44, 6 12, 6 20, 6 36, 7 15, 7 30, 7 45, † 7 55, 8 04, 8 07, 8 16, 8 30, 8 35, 8 45, 8 55, 9 07, 9 35, 10 17, 10 47, 10 55, 11 08, 11 47 a m, 12 45, 1 04, 1 55, 2 20, 3 15, 3 25, 3 45, 4 41, 4 53, 4 58, 5 06, 5 45, 6 00, 6 27, 6 42, 6 56, 7 07, 7 31, 7 55, 8 22, 8 54, 9 12, 9 45, 10 13, 10 47, 11 12, p m and 12 12 night. Sundays, 3 05, 4 07, 5 30, 7 54, 8 30, 9 30, 9 51, 10 16, 10 57, 10 56 a m, 12 30, 12 46, 1 30, 2 05, 3 44, 4 53, 5 34, 5 45, 7 03, 7 05, 7 38, 8 03, 8 30, 9 03, 9 45, 10 13, 11 45, p m and 12 12 night; For New York only, 7 45 a m, and 2 50, p m week days.

FOR TRENTON AND PHILADELPHIA—1 01, 6 45, 7 20 (Trenton only), 8 05, 8 33, 9 07, 9 33, 10 05, 11 40 a m, 12 40, 1 02, 2 04, (Trenton only) 2 33, 3 42, 4 25, 5 04, 5 45, 6 42, 7 35, 7 44, 8 37, 10 08 p m. Sundays, 1 01, 8 51, 9 07, 10 06, 10 40 a m, 1 04, 5 33, 6 42, 7 44, 8 37, and 10 07 p m.

FOR ATLANTIC CITY—Through Vestibuled Express Trains, Buffet Parlor Cars, Passenger Coach, and Combined Coach, 10 33 a m, 2 35 and 8 05 p m week-days. Express, 1 01, 9 33 a m, 2 35 p m Sundays. 1 01, and 9 33 (Through Vestibuled Train, Pullman Parlor, Dining and Smoking Cars and wide Vestibule Coaches) a m.

FOR ATLANTIC CITY—Via Delaware River Bridge, 1 01 a m, 12 40 and 2 35 p m week days; 1 01 and 6 51 a m. Sundays.

FOR CAPE MAY—Express, 1 01 night, daily.

FOR RAHWAY—1 01, 6 45, 6 54, 7 10, 8 05, 9 00, 9 07, 9 45, 11 14, 11 40 a m, 1 21, 2 04, 3 11, 3 49, 4 28, 4 50, 5 09, 5 20, 5 54, 5 47, 5 59, 6 05, 6 12, 6 19, 6 29, 6 45, 7 51, 7 08, 7 19, 7 44, 8 13, 8 53, 9 54, 10 57, 11 43 p m, and 12 30 night, week-days. Sundays, 1 01, 6 51, 8 41, 9 45, 10 25, 10 40 and 11 45 a m, 12 45, 1 50, 2 47, 3 33, 4 43, 5 15, 5 40, 5 53, 7 05, 7 27, 7 44, 8 14, 9 47, 9 13, 10 14, 11 00 and 11 46 p m.

FOR NEW BRUNSWICK—1 01, 6 45, 7 10, 8 05, 9 07, 11 40 a m, 12 40, 1 01 (Saturdays only), 2 04, † 2 05, 4 05, 5 09, 5 55, 6 05, (except Saturday) 12 45, 6 45, 7 44, 8 37, 10 08, 10 57 p m. Sundays, 1 01, 8 51, 9 07, 9 45, 10 40 a m, 12 42, 1 50, 5 53, 12 42, 7 44, 9 13 and 12 07 p m.

FOR WOODBRIDGE AND PERTH AMBOY—6 40, 9 45, 11 14, a m, 1 05, 3 11, 4 50, 5 47, 6 12, 7 19, 9 54 p m, and 12 30 night, week-days. Sundays, 10 25, 11 44 a m, 5 40 and 10 15 p m.

FOR EAST MILLSTONE—7 10 a m, 12 40 and 6 36 p m week-days.

FOR LAMBERTVILLE, PHILLIPSBURG, MANUNKA CHUNK AND SCHOUDENBURG, VIA TRENTON—8 36, 10 38 a m, 12 40 (Saturdays only), 2 04 and 5 42 p m, week days, 8 31 a m and 5 42 p m Sunday.

FOR FLEMINGTON—10 38 a m and 2 04 p m.

FOR JAMESBURG VIA MONMOUTH JUNCTION—7 10 a m, 2 04, 6 38 p m week-days.

FOR FREEHOLD VIA MONMOUTH JUNCTION—7 10, 8 09, 11 40 a m, 4 38 p m week-days. 9 07 a m Sundays.

FOR LONG BRANCH, ASBURY PARK, OCEAN GROVE, AND POINTS ON NEW YORK AND LONG BRANCH R. R., 9 35, a m, 1 03, 3 09, 5 49 and 7 38 p m week-days. Sundays, 10 35 a m, and 5 40 p m. Stop at North Asbury Park for Asbury Park and Ocean Grove on Sundays.

FOR BROOKLYN, N. Y.—All through trains connect at Jersey City with boats of Pennsylvania Annex, affording direct transfer to and from Fulton street, avoiding double ferriage and journey across New York City.

LEAVE NEW YORK FOR ELIZABETH—From West Twenty-third Street Station, 5 05, 6 25, 7 25, 8 10, 8 52, 9 55, 10 25, 10 55, 11 55 a m, 12 25, 1 25, 2 25, 3 25, 3 55, 4 25, 4 55, 5 25, 6 00, 6 55, 8 10, 8 55, 9 25, 9 55, 10 55, 11 45 and 12 10 night. Sundays—5 05, 7 55, 8 25, 8 55, 9 25, 9 55, 10 55, 11 55 a m, 12 55, 1 55, 2 40, 3 55, 4 25, 4 55, 6 10, 6 40, 6 55, 7 25, 7 55, 8 25, 9 25, 9 55, 10 55 p m, and 12 10 night.

"f" Stops on notice to Agent or on signal. For time from Desbrosses and Cortlandt streets consult local time-tables to be procured from agents.

W. W. ATTERBURY, Gen'l M'g'r. J. R. WOOD, Pass. Traffic M'g'r.
GEO. W. BOYD, General Passenger Agent.

HOTELS.

HOTEL WALDORF,

EAST FRONT STREET.

HENRY WINDHAM, Prop.

Gottfried Kruger's Extra Beer on draught. Imported Wines, Liquors and Cigars. Hotel accomodations and private dining room.

Hotel Kensington,

(Licensed)

J. H. STAATS, Prop.,

107, 109, 111 North Avenue.

Everything New and Up to Date. An Inspection Solicited

JOHN WIRTH

Successor to Henry Liefke

Bakery and Confectionery 201-203 W. Front St

Telephone No. 723
All orders delivered at short notice.

EXPERT WATCH REPAIRING At DOANE'S, 114 PARK AVE.

LAING MACHINE-AUTO REPAIR COMPANY,

416 Sycamore Street, Plainfield, N. J.

Office—134 North Avenue. Telephone 333-J

GREAT BARGAIN SALE OF

Bicycles, Bicycle Sundries, Pianos, Musical Instruments, Sheet Music. Guns and Ammunition.

S. W. Frucht, 224 W. Front St.

SPECIAL LOW PRICES

For all Summer Dresses, Linen Suits a Specialty.

S. Hirsh, - 432 Watchung Ave

Reading System

New Jersey Central.

Stations in New York foot of Liberty and South Ferry, Whitehall Streets.

Time Table Corrected to Sept. 12, 1904.

For New York—6 17, 6 37, 6 55, 7 08, 7 38, 7 55, 8 08, 8 25, 8 37, 8 55, 9 08, 9 25, 9 37, 9 55, 10 08, 10 25, 10 37, 10 55, 11 08, 11 25, 11 37 a m, 12 08, 12 25, 12 37, 12 55, 1 08, 1 25, 1 37, 1 55, 2 08, 2 25, 2 37, 2 55, 3 08, 3 25, 3 37, 3 55, 4 08, 4 25, 4 37, 4 55, 5 08, 5 25, 5 37, 5 55, 6 08, 6 25, 6 37, 6 55, 7 08, 7 25, 7 37, 7 55, 8 08, 8 25, 8 37, 8 55, 9 08, 9 25, 9 37, 9 55, 10 08, 10 25, 10 37, 10 55, 11 08, 11 25 p m. Sunday—6 17, 6 37, 6 55, 7 08, 7 38, 7 55, 8 08, 8 25, 8 37, 8 55, 9 08, 9 25, 9 37, 9 55, 10 08, 10 25, 10 37, 10 55, 11 08, 11 25 a m, 12 08, 12 25, 12 37, 12 55, 1 08, 1 25, 1 37, 1 55, 2 08, 2 25, 2 37, 2 55, 3 08, 3 25, 3 37, 3 55, 4 08, 4 25, 4 37, 4 55, 5 08, 5 25, 5 37, 5 55, 6 08, 6 25, 6 37, 6 55, 7 08, 7 25, 7 37, 7 55, 8 08, 8 25, 8 37, 8 55, 9 08, 9 25, 9 37, 9 55, 10 08, 10 25, 10 37, 10 55, 11 08, 11 25 p m.

For Newark—5 25, 6 02, 6 17, 6 32, 6 47, 7 02, 7 17, 7 32, 7 47, 8 02, 8 17, 8 32, 8 47, 9 02, 9 17, 9 32, 9 47, 10 02, 10 17, 10 32, 10 47, 11 02 a m, 12 02, 12 17, 12 32, 12 47, 1 02, 1 17, 1 32, 1 47, 2 02, 2 17, 2 32, 2 47, 3 02, 3 17, 3 32, 3 47, 4 02, 4 17, 4 32, 4 47, 5 02, 5 17, 5 32, 5 47, 6 02, 6 17, 6 32, 6 47, 7 02, 7 17, 7 32, 7 47, 8 02, 8 17, 8 32, 8 47, 9 02, 9 17, 9 32, 9 47, 10 02, 10 17, 10 32, 10 47, 11 02 p m. Sunday—7 41, 8 02, 8 47, 9 02, 9 47, 10 02, 10 47, 11 02 a m, 12 02, 12 47, 1 02, 1 47, 2 02, 2 47, 3 02, 3 47, 4 02, 4 47, 5 02, 5 47, 6 02, 6 22, 6 52, 7 08, 7 32, 8 06, 8 40, 9 00, 10 17, 11 02 p m.

For Somerville—5 25, 7 12, 8 51, 9 28, 9 55, 11 00 a m, 1 01, 2 05, 3 11, 4 22, 5 22, 5 58, 6 27, 6 54, 7 27, 8 04, 8 19, 9 04, 9 47, 10 51 a m, 12 05, 5 40, 6 57, 6 58, 8 00, 10 15, 11 10, 11 25 p m.

For Flemington—7 12, 11 00 a m, 3 11, 5 10, 6 19 p m. Sundays—9 48 a m, 5 07 p m.

For Phillipsburg and Easton—5 25, 8 51, 9 54 a m, 2 11, 5 22, 6 41 p m. Sunday—9 48 a m, 5 07, 8 05 p m.

For Bethlehem, Allentown and Mauch Chunk—5 25, 9 54 a m, 2 11, 5 22 p m. Sundays—9 48 a m, 5 05, 6 22 p m.

For Wilkesbarre and Scranton—5 25, 9 54 a m; 5 45 p m. Sundays—9 48 a m, 5 05 p m.

For Long Branch and Ocean Grove, etc—8 11, 11 00 a m, 1 18, 3 44, 4 13, 4 47, 6 22, 11 28 p m. Sunday (except Ocean Grove)—9 53 a m, 8 05, 8 12 p m.

For Red Bank—8 11, 11 00 1 18, 3 44, 4 13, 4 47, 11 28 p m. Sundays—9 53 a m, 8 05, 8 12 p m.

For Lakewood and Atlantic City—(8 11 Lakewood only) 9 37 a m, 1 18, 5 49, (3 44 p m, Lakewood only). Sundays—9 53 a m.

For Toms River and Barnegat—8 11 a m, 1 18, 3 44 p m. Sundays—9 53 a m.

For Philadelphia—7 17, 7 44, 8 44, 8 51, 9 44, 10 44, 10 51, 11 44 a m, 12 44, 1 01, 1 20, 2 45, 3 44, 4 45, 7 47, 8 21, p m, 1 17 night. Sunday—8 17, 8 45, 9 55, 10 51 a m, 3 45, 4 55, 6 57, 8 47 p m, 1 17 night.

For Trenton—6 17, 7 17, 7 44, 8 44, 9 44, 10 44, 11 44 a m, 12 44, 1 01, 1 20, 3 44, 4 45, 7 47, 8 21, p m, 1 17 night. Sunday—8 17, 8 45, 9 55, 10 51 a m, 3 45, 4 55, 6 57, 8 47 p m, 1 17 night.

For Reading and Harrisburg—8 17, 8 51, 9 54, (10 44, 11 44 Reading only), a m, 3 11, (5 46 through train), 1 17 night. Sundays—8 17 a m, 4 08, 6 57, 8 05 p m, 1 17 night.

For Pottsville, Sunbury and Williamsport—8 17, 8 51, 9 54 a m, 3 11, 8 51 p m, 1 17 night. Sundays—8 17 a m, 4 08 p m, 1 17 night.

For Baltimore and Washington—1 17, 8 51, 10 51, a m, 2 45, 6 45, 7 47 p m. Sundays 10 51 a m 2 45, 6 45 p m, 1 17 night.

*Change cars at Bound Brook.

W. G. BESLER, Vice Pres. & Gen. Mgr. C. M. BURT, Gen. Pass. Agent

Lehigh Valley Railroad

Time Table in Effect Nov. 29, 1903.

LEAVE SOUTH PLAINFIELD, N. J.

8:05 a.m. daily (except Sunday) local to Mauch Chunk.

8:43 a. m. daily for Easton, Wilkes-Barre, Rochester, Buffalo and principal intermediate stations, connects at Depew Junction for Niagara Falls and Suspension Bridge.

2:12 p. m., daily local for Easton, Mauch Chunk, Hazleton, Pottsville and Shenandoah.

4:58 p. m. daily (except Sunday) "Wilkes-Barre and Scranton Express" Solid vestibule train to Wilkes-Barre, Through Parlor Car via D. & H. R. R. to Scranton and Carbondale.

6:21 p. m. daily (except Sunday) local to Easton.

6:40 p. m. daily solid vestibule train to Buffalo, Toronto and Chicago and principal intermediate stations except Rochester

FRANK BOWLEY, City Ticket Agent, 218 West Front Street, Plainfield, N. J
Telephone 113-B.

Arrival and Departure of Mails.

PLAINFIELD POSTOFFICE,
Office opens 7 a. m., closes 7 p. m.
On Saturday's close half hour later.

NEW YORK MAILS.

Arrive—7:20, 8:40, 11:20 a. m.; 2:30, 5:00 5:30 p. m.
Close—7:20, 9:30 a. m.; 1:00, 2:30, 6:00, 7:45 p. m.

SOMERVILLE AND EASTON.

Arrive—9:4 a. m.; 1:20, 2:15 and 7:00 p.m.
Close—7:20 a. m.; 1:45 and 4:30 p. m.

ELIZABETH—Direct.

Arrive—8:40 a. m.; 2:30 and 5:30 p. m.
Close—7:20 a. m.; 1:00, 2:30, 6:00 p. m.

PENNSYLVANIA—West of Easton.

Close 12:25 p. m.

NEWARK—Direct.

Arrive—8:40 a. m.; 2:30, 5:30 p. m.
Close—7:20, 9:30 a. m.; 1:00, 2:30 and 6:00 p. m.

PHILADELPHIA—Direct.

Arrive—7:20, 8:40, 11:20 a. m.; 2:30 and 7:00 p. m.
Close—7:15, 7:30, 9:30 a. m., 12:25, 4:30, 7:15 p. m.
Through fast mail for West and South close 4:30 and 7:15 p. m.
Through fast mail for East, close 1:00 and 7:15 p. m.

WATCHUNG, WARRENVILLE & GALLIA (Mt. Bethel)

Arrive—1:30 p. m. Close—9:00 a. m.
Watchung—Arrive 6:45 p. m. Close 5:30 p. m.

SUNDAY MAILS.

Office open from 9:30 to 10:30 a. m.
Mail closes at 6:15 p. m.

R. H. BIRD, P. M.

STONE AT BARTLE'S STONE YARD.

Yard: Corner Church and Second Streets.

Cut Stone, Building Stone—ALL KINDS.

FLAGGING AND CURB STONE.

Have some 18-inch and 24-in. walk very cheap. Leave orders for your foundation and cesspool stone with us.

SMALLEY BROS.,

147 North Ave.

Butchers.

Everything usually found in a first-class market.

Roasting and Broiling Chickens a specialty.

Orders called for and delivered.

Telephone 83-A.

H. EGGERDING,

121 Park Ave., Manufacturer of the celebrated

C. O. D. CIGAR.

The best 5c Cigar in the State, and made on the premises from the finest Havana. Clear Havana Cigars a

DISAPPEARS AS WIFE WAS RETURNING HOME

A WELL-KNOWN LOCAL MOTORMAN STRANGELY ABANDONS FAMILY.

While his wife was visiting relatives in Hunterdon County two weeks ago, Elwood Hoppock, of West Fourth street, one of the best known employes of the local street railway, suddenly left his home and has since been missing. His wife returned to Plainfield in response to a letter from him in which he enclosed money for her fare but he was gone when she reached the house. There was no explanatory note or anything to indicate what caused him to act in such a strange manner and to her it remained a mystery.

The wife has appealed to the employes of the street railway to aid her in her search and it was said by one of them today that Hoppock was seen in Newark. He was a motorman on the Fourth street line, and so far as is known had had no trouble with the officials. Inquiry at Newark showed that he was not working on the cars there and if he had been in that city as was said, his disappearance is evidently simple desertion. The wife is in destitute circumstances.

GENERAL INCREASE IN SCHOOL ENROLLMENT

HALF-DAY SESSIONS NECESSARY TO ACCOMMODATE PUPILS.

Reports regarding the enrollment at the city public schools show a general increase. In the Irving and Franklin schools there is an increase of fifty pupils each over last year. The lowest classes in all the schools are very full. In the Franklin, Washington, Irving and Bryant schools it has been necessary to divide one class and have two sessions. Afternoon sessions are necessary in three of the kindergartens. If the High School is ready for next fall a readjustment will be possible.

The Irving School enrollment is over six hundred and it would be possible to use two more rooms if they were to be had.

WHITTIER ATHLETICS.

School Boys Organize an Association by Electing Officers.

For the first time since the pupils of the Whittier School have organized an athletic association with a managing board. The grammar grade at the High School is in the same organization with the higher department, but up to this time the Whittier athletics have been controlled only by transitory committees.

At a meeting of the boys of the school the following board of directors was elected: President, Fred Martin; vice president, Ray Woodhull; secretary, Guion Fountain; assistant secretary, Stanley Robins; treasurer, Edward Harding. This board will be assisted by an advisory board composed of two members from each class in the school.

The following members of the association were elected to serve on this supplementary board: David Smalley, Leslie Bond, Tom Ricketts, William Briggs, David Thickstun, Charles Loizeaux, Tom Day, Joe Bogardus, Merris Timpson and Kenneth Phillips.

Lost Jewels Recovered.

The sudden disappearance of valuable jewels, including woman's diamond ring, an opal ring, three stones; one opal ring, single strone; one emerald ring with small pearl on each side, from the home of Clarence L. Thorn, of Almont place, led to an advertisement being placed in The Daily Press. The jewels were found at Mr. Thorn's home.

Remarkable Values in Real Estate.

The desire to own a good home is something looked forward to by every rent payer. Why put off your decision indefinitely? We have some

Elegant Residences

for sale, at prices so low they'll really surprise you,—for instance, our prices for some houses and lots are even less than it would cost to build.

The location is Especially Desirable—convenient to station and trolley.

Ask us more about them.

Elston M. French.

171 North Avenue,

Tel. 74. Plainfield, N. J.

GRAND • ANNUAL

RECEPTION AND NEW PREMIUM EXHIBIT

AT OUR STORE

325 West Front St., Plainfield, N. J.

Saturday Afternoon and Evening, September 24, 1904

We wish to extend to you a cordial invitation to attend our Grand Annual Reception and Exhibit of New Premiums, which will be held at our exhibition rooms, **325 WEST FRONT ST., PLAINFIELD, N. J.**, September 24.

This is our seventh year of continuous operation in the State of New Jersey, and the sound practical value of "S. & H." Green Trading Stamps is shown in the fact that during the past four years we have given away over one million dollars' worth of premiums in this immediate locality.

In other words the people of Elizabeth, Plainfield, and other New Jersey cities of this section, have received more than one million dollars in free gifts by simply saving "S. & H." Green Trading Stamps. Progressive merchants give the stamps, as better than a cash discount.

They get more trade, and you get more for your money.

Could there be a fairer business proposition?

There are several imitators of "S. & H." Green Stamps—all good things are imitated—but if you are wise you will collect only our Green Stamps. **They have twice the premium value of other stamps, and they are reliable—not here this month and gone the next.** "S. & H." Green Trading Stamps are issued and guaranteed by a great corporation with a million dollars of cash capital. Green Stamps have a definite, tangible, unchanging value.

You must make it a point to come and see this Exhibit of New Premiums. No power of description can convey any idea of the real beauty, the magnitude and the value of this display. There is something to please every taste. You can furnish your parlor, your dining-room, your boudoir; you can adorn your person with costly jewelry; you can give exquisite gifts to your friends or loved ones; you can get beautiful things in endless variety—all with the little stamps that are given free with the necessaries of life, if you buy of the right merchants. There will be music and a cordial welcome awaiting you, and you will be presented with Ten "S. & H." Green Stamps **free**, as a souvenir.

The Sperry & Hutchinson Co.

325 West Front Street, Plainfield, N. J.

We own and operate more stores than all the other Trading Stamp concerns combined.

BEHIND CLOSED PORTALS

HAPPENINGS OF THE LOCAL FRATERNAL ORDERS.

Old Glory Council, Daughters of Liberty, will pay a visit to the Rahway Council tonight.

Franklin Council, No. 41, Jr. O. U. A. M., will meet tonight and consider business of importance.

No Third District for Borough.

Corporation Counsel Charles A. Reed says there is no truth in the report that he has the matter of a proposed division of either election district in North Plainfield. He explains that at the last Presidential election more than 600 votes were cast in the First district and that subsequently a slice of that district was added to the Second district. Since then, he says, in neither district has 600 votes been cast and for that reason no change can be made legally.

To Publish Prospectus Next Week.

After much work on the part of the secretaries and directors of the Y. M. C. A., the annual prospectus of the association has finally been placed in the hands of the printers and will appear next week, probably on Monday or Tuesday. The booklet is a decided improvement on the last years edition, containing full information with regard to the changes in the physical and other departments, and being illustrated by several cuts.

Arrested for Robbing Parson.

Rev. James Watson, of somewhere, who claims to have been fleeced out of a watch and money a few days ago, appeared before Chief Kiely this morning and asserted that John Taylor, of Plainfield avenue, was the mean man who had "given him a game of con and then robbed him." Taylor was arrested on a warrant issued by Justice Huff and he will be given a hearing this afternoon. The accused declares that he can easily prove an alibi.

Resisted Arrest.

William Corrigan, a wanderer who claims to have a home near Murray Hill, was landed in the borough jail yesterday afternoon, after he had resisted Chief Weiss with all his strength for several blocks. He will be given a hearing before Recorder Doud tonight.

Permit for Erecting Dwelling.

John Rafferty, of 23 Sandford avenue, has been granted a permit for the erection of a frame dwelling on Grant avenue and Fourth street. The building will measure 31x27 and 36x6 feet.

Parents Announce Engagement.

Mr. and Mrs. John Herman, of Bound Brook, have announced the engagement of their daughter, Miss Elizabeth Herman, of this city to Peter Vroom, of Pluckamin.

Individual Light Plant.

After several months' work the electric light plant of the Y. M. C. A. has been completed. A member of the De la Vergne Company, of Pittsburg, arrived in this city this morning, for the purpose of superintending the starting of the engine. This will in all probability take place this afternoon. The plan of lighting the association by an individual dynamo was conceived by the Y. M. C. A. directors some time ago, and the arrangements for the affair were put in the hands of George H. Batchelor and John Valiant. The De la Vergne Machine Company are the makers of the apparatus, and their electricians have been attending to the work of laying the plant. The electric work, however, has been largely in the hands of A. M. Higgins, of this city.

Mrs. A. D. Edgar's Brother Weds.

Mr. and Mrs. A. D. Edgar, of West Front street, were guests yesterday, at the wedding of Mrs. Edgar's brother, Sandford Ramsey, and Miss Marion Davis, which took place at 4 o'clock in the afternoon in the Reformed church, Lebanon, Hunterdon county, of which the bride's father, Rev. W. E. Davis, is the pastor. Mr. Davis performed the ceremony. Both the bride and groom are known here, where they have visited frequently. The groom is in the employ of the New Jersey Central.

To Fix Tax Rate.

There will be a meeting of the financial committee of the Common Council this evening when the tax rate for the coming year will be fixed. The Board of Assessors, it is expected, will meet with the committee at that time. While it is generally believed that the rate for the coming year will be $2.52, there is a possible chance of it being a trifle lower.

Thrown From Trolley Car.

Theodore Smith, of Allen place, was thrown from a trolley car yesterday and received a badly sprained arm. He is now detained at home and will be kept from work at least a week.

Howell Renominated.

Congressman Howell was renominated by acclamation today at Asbury Park. Speeches were made by the candidate and by Senator Kean.

The tenth annual district meeting of the I. O. O. F., will be held on Tuesday night at Perth Amboy. Plainfield Lodge, No. 44, and Queen City Lodge, No. 226, will take part. Delegates from every part of the State will be present, and as the fraternity is widespread throughout the State the gathering is certain to be a large as well as important one.

—The Pederick-Ayer employes began a new schedule yesterday, making full time. They will now work until 5:30 afternoons and until the same hour Saturdays.

FISH! FISH! FISH!

For Friday, Sept. 23, 1904.

Fresh Haddock	6c per lb
Flounders -	6c per lb
Cod to boil -	7c per lb
Butterfish -	8c per lb
Snapper Blues	10c per lb
Oysters -	25c a quart

ROTH & CO.,

132 East Front Street. Telephone 208

Bonn's

140 West Front St.

Hats Trimmed Free of Charge.

We trim the hats bought of us absolutely free of charge. The work is done by the most skillful trimmers. We are sure to please you, otherwise you need not accept the hat. The cost of the hat is simply the cost of materials used.

Felt hats, all shapes, black and colors.....98c
Shirred silk hats, black only.....98c
Pretty trimmed and ready-to-wear hats.1.25, 1.98

NEXT WEEK.

OPENING DISPLAY OF TRIMMED HATS.

R. W. Barnes

Telephone 344-L 217 Park Avenue

FINEST FRUITS, VEGETABLES AND GROCERIES

SUMMER SAUSAGE, BOILED PORK TENDERLOIN, HAM, CORNED BEEF, PICKLES, FANCY CHEESES, PLAIN AND PHOSPHATE SYRUPS, ETC.

Suits to Order Extra Offer.

Made in new Fall style with all the latest fashion touches. These suits are nevertheless prices far below what you would be asked to pay elsewhere. All the very latest fabrics, worsteds, cassimeres and tweeds in all the new colorings, including all the newest shades of the fashionable browns. Fit and style the very latest. Satisfaction guaranteed. Regular $25.00 and $30.00 suits.

Special this week

$18.00 and $20.00.

New York Clothing Company

M. WEINBERGER, Mgr.

202-204 West Front Street, Plainfield, N. J.

"U-Know-Us"

THE people who look forward to this great annual event (and the average attendance is 150,000) will be pleased to know that this year there will be several new and interesting features, the star of these being the Horse Show. Special rates and excursions on all railroads. Trolley roads direct to the grounds.

THE noblest animals and handsomest "turn-outs" will grace the occasion.

THE INTER-STATE FAIR

At Trenton, N. J.,

September 26, 27, 28, 29, 30, 1904.

The Greatest Event In The East.

AS USUAL, the Fair will include a Race Meet, Agricultural Exhibition, Poultry Show and Industrial Exhibition, and all will eclipse those of previous years.

EACH day will witness a new Vaudeville program. The management has arranged for reasonable transportation and hotel accommodations.

"U-Know-Us"

9 12 6 eod

A. M. GRIFFEN

119-123 E. Front St., Plainfield, N. J.

TINNING AND PLUMBING DEPARTMENT.

I call special attention to our repair department. Have your heater put in order now to avoid the rush—which always comes at this time of the year. **Estimates Given. Work Guaranteed.** Stoves, Ranges and Oil Stoves, the best obtainable.

HARDWARE DEPARTMENT.

A complete line of Builders and Shelf Hardware. Machinist and Moulders Tools.

IN OUR HOUSEFURNISHING DEPARTMENT.

The 1900 Washing machines. Bissell "Cyco" bearing Carpet Sweepers. The "Excelsior" or "Home Rule" Stepladders. The Anti-rust Tinware. Washboilers guaranteed forever. The Lisk, 5 year guaranteed enamel ware in turquois, blue and brown. Preserving Kettles from 4 to 16 quarts, in agate, enamel, aluminum and porcelain lined.

5 per cent Cash Discount on $1.00 Sales or Over.

Early Autumn Clothing Styles

Are ready for your selection.

The newest Brown colors—

---Suits and Top Coats---

for early Fall wear.

WERNER'S Clothing House....

206 West Front Street, Plainfield, N. J.

BUTTERMILK WHY YES

we make it fresh every day, and Potcheese, too. Try some.

LINDSAY DAIRY,

Tel. 451 J. FARM: MOUNTAIN AVENUE.

Edison Phonographs, $10, $20, $30, $50

CASH OR EASY PAYMENTS.

Edison Gold Moulded Records 35 cents each.

Columbia X. P. Records, 25c.

Complete stock of Records and Supplies for all makes.

BICYCLES, SUNDRIES, REPAIRING.

HARRY K. LISTER,

161 North Ave. Opp. Depot.

CYCLISTS' CALENDAR.
Sun Rises 5:48 a. m.
Sun Sets 5:56 p. m.
Lanterns must be lighted at 6:56 p.m.

THE DAILY PRESS.

THE WEATHER.
Partly cloudy tonight and Saturday, with slowly rising temperature.
Ther. 67.

ESTABLISHED MAY 10, 1887 — PLAINFIELD, N. J., FRIDAY, SEPTEMBER 23, 1904. — TWO CENTS A COPY—$5 A YEAR.

END OF THE REUNION

Veterans of the 28th Conclude the Year's Business.

PATRIOTIC ADDRESSES

Assemblyman Swackhamer and Rev. Frank Fletcher Among Those Who Addressed Gathering.

The eighteenth reunion of the Twenty-eighth Regiment of New Jersey Volunteers, at New Market, adjourned yesterday at 5 o'clock after one of the most interesting and enjoyable sessions which has been held for years. From early in the morning till darkness fell upon the village the veterans held possession of the place. The residents displayed their patriotism by decorating their houses with bunting, while nearly eighty of the old fighters were made welcome and royally entertained.

It was a pathetic as well as a pleasant sight to see the evident enjoyment with which the old warriors, many leaning upon their younger relatives, retold the stories of "sixty-three," and exchange reminiscences of the battles of Chancellorville and Fredericksburg. It was in these two ways that "the 28th" figured most strongly, and which reduced their ranks from 1,000 to 500 men.

The session convened in the afternoon at about 3 o'clock, the time being devoted largely to patriotic speeches by prominent veterans, and public speakers. A feature of the afternoon's programme was the rendition of several violin solos and old war songs by Samuel Frazee and James Dougherty, of this city, and Corporal Dobson, of Perth Amboy. The recollection of these songs, so often sung on the battle field, brought tears to the eyes of the veterans and they responded with enthusiastic applause.

Among those who spoke at the afternoon session were S. S. Swackhamer, of this city, and Rev. Frank Fletcher, of New Market. Both were greeted with cheers, and both richly deserved the applause accorded them. Mr. Swackhamer's remarks were particularly appropriate to the occasion, and delighted the audience by their simplicity and directness.

After a number of short addresses by other members of the association, the meeting adjourned. The reunion next year will be held at South River on the third Thursday of September.

SCHOOL BOYS TENNIS CONTEST ENDS TOMORROW

THIRD ROUND IN THE TOURNAMENT FINISHED YESTERDAY.

But one more day's play remains for the competitors in the Whittier School tennis tournament. The semi-finals will be played off tomorrow on the Albert street courts. Yesterday's matches were the most interesting which have yet been played and without doubt the most evenly matched. The sets between Briggs and Martin were exciting from beginning to end, and the crowd of spectators were constantly in doubt as to the winner of the contest. Briggs took the first set by the score of 6-4, and after a hard struggle in which spectacular plays were numerous, Martin captured the second set. The score was 7 5. Then began a hard up-hill fight for the third set, in which both players had their hands full. Martin proved the steadier of the two however, and in the end took the set with the score of 10 8. It was a set which was exceedingly interesting to watch, and both Briggs and Martin were applauded for their plays many times.

The two other sets in the third round, which were played yesterday, resulted as follows: Randolph defeated Timpson, 6-4, 7-5; Rogers defeated Loughlin, 6-1, 6-0.

Uncle Sam Wants Bids.

Postmaster E. H. Bird has received word from Washington to advertise for bids for the carrying of the mail between this city and Washington ville. The contract held by the present carrier expires July 1, 1905, but it is a way the Government has of being prompt in transacting business, and this matter is no exception to the rule.

Demands $200.

The contract case of John H. Campbell, of this city, against H. and C. Christianson, of Perth Amboy, which was commenced yesterday, is returnable at Justice Von Minden's court at New Market on Friday, September 30. The demand is for $200.

ANOTHER BOROUGH CLUB

Mayor Smalley With Others Form a New Organization.

"JUST FOR SOCIABILITY"

One Member Declares Nobody Wants to Antagonize the U. S. Grant People.

Borough voters on the Republican side of the house to the number of fifty or more gathered in a vacant store on Somerset street, last night, and formed a "distinctly social organization." The attendance included many over-the-brook notables, among them being Mayor Smalley, Former Mayor B. A. Hegeman, Jr., Frank Rowley and others.

Peter A. Emmons called the meeting to order and presided while Frank Rowley acted as secretary. After a few preliminaries the following committee was appointed to draft a constitution and by-laws: N. B. Smalley, B. A. Hegeman, Jr., and William C. Dunham. With the exception of signing the membership roll this was practically all the business transacted and adjournment was taken until next Thursday evening. Forty names were placed on the list, and the number will undoubtedly be doubled within a short time.

No name was selected for the organization, this being left to a committee which will report at the next meeting. It was decided to have the rooms opened every night throughout the winter and means will be provided to entertain the members.

Heretofore the recognized Republican organization of the borough has been the U. S. Grant Club, of which Mayor Smalley was formerly president. The new club numbers many of those who were once prominently identified with it, but in a statement to a Daily Press reporter this morning, one of them declared it was not the intention of the members to antagonize the Grant organization in any way. It is a significant fact, however, that the latter club is now in the hands of Mayor Smalley's political enemies and the formation of his friends is looked upon as a move toward hostilities. The Grant headquarters are well provided with material for the amusement of voters and it furnishes all the sociability necessary for voters who seek it.

TELEPHONE COMPANY MUST PAY FOR TREES

DECISION RENDERED IN SUIT BROUGHT BY SCOTCH PLAINS MAN.

Decision was rendered by Justice Clark, of Scotch Plains, yesterday afternoon, in the case of Isaac Lambert against The Northeastern Telephone and Telegraph Company. Lambert brought suit for $200 damages for cutting trees and the case was tried last Friday. The Justice, after hearing the evidence, reserved his opinion.

The defendants claimed that they cut the trees under a written contract signed by Lambert. The Judge sustains the contract to cut the trees, but it appears that three trees were cut by the company at the request of the Township Committeemen, under whose supervision the work was done. Judge Clark refused to recognize the authority of the Township Committeemen to order trees cut under this ordinance that were not absolutely necessary for the construction of the line and it being admitted that these three trees were not necessary to be removed, he rendered a verdict of $15 damages for the trees and $5 damages to the fence. The defendant admitted the damages to the fence at the time of the trial and offered to pay the $5 and costs before it.

Rally Day Services.

Sunday-school rally day services will be held at the Crescent Avenue Presbyterian, Park Avenue Baptist and First M. E. churches Sunday afternoon. The rally at Hope chapel will be held a week from Sunday. These services mark the return from the morning to the afternoon sessions in the Sunday-schools.

Gates Will Enter College.

John Gates, of East Third street, a well known young colored man, has received word from the authorities of Howard University, of Washington, D. C., that he has been successful, and has passed the necessary entrance examinations. He will enter the University in about a month.

—The vegetable display at Neuman Brothers' is not equalled anywhere in the city. Everything in season received in daily consignments.

KEPT WEDDING A SECRET

'Plains Girl Tells Parents She Has Been Married a Year.

PARENTAL BLESSING

Miss Minetta Buckley and William Wood Stole Off to New York and Were Wedded.

After nearly a year's silence, Miss Minetta Pauline Buckley, daughter of Mr. and Mrs. James H. Buckley, of Scotch Plains, formerly of Park avenue, and William Milner Wood, of Taunton, Mass., have announced to their families and friends that they are married, the ceremony taking place while on a pleasure trip to New York city last October. The announcement came as a surprise to all, for while it was generally known among their immediate acquaintances that an engagement existed, none but the bride and groom knew that the ceremony had already been performed.

Several months ago Mr. Wood, who is employed by the Campbell Auto Plate Co., was transferred to the company's office at Taunton, Mass., but the young couple were not ready to announce their marriage at the time. Last week Mr. Wood was granted a vacation and taking advantage of his leave of absence, came on to Scotch Plains and on Thursday morning the happy couple, who had kept the match a secret for a year, sprang the surprise upon the bride's parents. After an explanation was made the young couple was forgiven as usual as their was no opposition to their marrying.

They will go to housekeeping October 1 as the groom before leaving Taunton, to break the news and claim his bride, furnished a home complete.

The bride and groom have a host of friends in this city, where they formerly resided, both being active workers in St. Stephen's church, Netherwood, the bride being a member of the choir and a musician of some note. Mr. Wood has been employed by the Campbell Company for several years past and holds a lucrative position in their Taunton office.

MISS MAMIE REED MADE WIFE OF PETER PETERSON

QUIET CEREMONY AT SCOTCH PLAINS UNITES YOUNG COUPLE.

A quiet home wedding took place last night at Scotch Plains, when Miss Mamie Reed, daughter of Mrs. Frank Riker, became the wife of Peter Peterson, of Summit, the ceremony taking place at 8:30 at the home of the bride's mother on Bartle avenue. Rev. G. M. Shott officiated, using the beautiful Episcopal service.

The bride, who was becomingly attired in white, was attended by Miss Sadie Wahl, as bridesmaid, John Alberts being the groom's best man. Immediately after the ceremony and congratulations had been extended, a bountiful wedding supper was served. While the merry guests were in the midst of the festivities, the happy couple slipped quietly away to enjoy a short wedding tour, their destination being kept a secret. Upon their return they will reside in New York, where the groom is employed and has a home furnished for the reception of his bride.

Mr. and Mrs. Peterson received a large number of pretty as well as useful wedding presents, which will be pleasant reminders to them of their friends as they travel life's pathway together.

Fred Smith to Coach Fordham.

Fred Smith, Princeton '97, who has been captain of the Plainfield A. C., has been engaged to coach the Fordham College football squad this fall and in consequence he will be unble to finish the season here. Heretofore, Smith has coached the Princeton eleven each season, but he decided to make a change this year. He is considered one of the best players and he knows the game thoroughly. Manager Johnston will have a strong man to cover first in Smith's place, possibly Joe Wall, formerly of the Hobokens.

Thirtieth Regiment to Meet.

The Thirtieth Regiment of New Jersey Volunteers will hold its annual reunion at Flemington on the second Wednesday in November. There will be a large number of local members in attendance, and the management of the affair will be in charge of Peter V. Weaver. The names of the attendants at the reunion from this city will be announced at a later date.

—Use Press Want Ads.

WEST END YOUTHS ORGANIZE SOCIAL CLUB

W. J. FIRSTBROOK CHOSEN PRESIDENT OF THE MADISONS.

The Madison Club was organized last night at the home of George Wilson, of West Sixth street. A number of the members were in the Hope minstrel troupe and it is likely that an amateur troupe will be got up among them during the winter.

Sports are to receive attention and a football team has been organized. A committee composed of Lloyd Lewis and Walter Vail was appointed to manage a proposed entertainment which is to be given shortly. These officers were elected: President, W. J. Firstbrook; vice president, J. W. Sweeney; secretary, George Wilson; treasurer, J. Fritz. A meeting was called for next Thursday night to make definite arrangements regarding hiring club rooms and various other matters.

PLAINFIELDER WEDDED QUIETLY IN NEW YORK

HUGHES FAWCETT TAKES MISS E. G. PRIEST AS HIS BRIDE.

Miss E. G. Priest, daughter of Mrs. Annie Priest, of Norwich, England, and Hughes Fawcett, of 105 Rockview avenue, son of Thomas Fawcett, of Belfast, Ireland, were married at 5 o'clock, last night, at the Manhattan Hotel, New York, by Franklin W. Ware, of New York. Owing to a recent death in the groom's family, the affair was a very quiet one. There were twenty-six guests, mostly relatives from this city and Boston, present at the ceremony and at the dinner which followed at the Manhattan.

The bride was gowned in white silk, trimmed with Brussell lace collar, and she carried a banquet of white roses. She was given in marriage by her mother.

After the wedding dinner, the couple left for a trip and upon their return will live at Mr. Fawcett's home on Rockview avenue. The bride, until recently, has been a resident of Norwich. Mr. Fawcett has been a resident of this city for some years. He is a New York merchant.

P. S. C. DECLINES TO PAVE THOROUGHFARE

TROLLEY COMPANY NOT TO BE ALLOWED TO LAY DOUBLE TRACKS.

Because the Public Service Corporation will not agree to pave the entire street between the corner of Somerset and East Front streets and Watchung avenue and Fourth street, and the affected property-owners between those points will not agree to allow the trolley company to lay double tracks unless they will make that improvement, double tracks will not be be laid on Watchung avenue and East Front street. The P. S. C. only agrees to pave eighteen inches either side of the tracks.

This was the final decision reached at a meeting of the street committee and Col. Hine, of the Public Service Corporation, held last night. The committee stated the conditions upon which the double tracking system would be allowed over the route proposed, and Col. Hine stated emphatically that the company would not agree to it. He said that the company is willing to pave eighteen inches either side of the tracks and as this did not meet with the approval of the committee, a dead-lock resulted.

This question being settled, the work of paving Watchung avenue, between North avenue and Second street, will be started at once. This part of the street will be paved its entire width with vitrified brick, the city and Public Service Corporation standing the expense for the improvement. The work will be done under the supervision of Street Commissioner Gavett.

Democratic City Committee to Meet.

The Democratic City Committee and not the Democratic City Convention will meet at Democratic headquarters, corner of Park and North avenues, tomorrow night.

—Kirch, the North avenue cigar dealer, is continually adding to his stock of imported cigars. "Cabanas" Conchas and Puritanos and "Vencedora" Puritanos are the latest. 9 22

TAX RATE IS THE SAME

Common Council's Finance Committee Agrees on $2.52.

TO RAISE $237,672.24

Exact Individual Assessment for the Various Departments of City Rate.

The finance committee from the Common Council met last night and fixed the tax rate for Plainfield for 1904 at $2.52 on the $100, the same as last year. In fixing this rate several changes have been made in some of the principal items as will be noticed by comparing figures for the two years.

This year there is to be raised for general purposes, including $35,000 for street improvements, $47,500; for lighting, $13,600; for principal on sewer obligation, $5,600; for interest on sewer obligation, $6,640; for support of city poor, $5,700; for public library, $4,600; for fire department, $33,700; for public schools, $68,300; county purposes, $45,588.14; for State schools, $16,544.10, making a total of $237,672 24.

County tax, .47 cents; State school, .17; fire department, .35; library, .05; city and city light, .65; poor, .07; free school and bond, .73; principal on sewer bond, .06; interest on sewer obligation, .08. Total, $2.52.

As compared with last year these changes are noted: The amount raised last year for general purposes was $16,975, for lighting, $12,800. The principal on sewer obligation is the same. The interest on sewer obligation last year was $6,500, support of poor, $6,000; public library, $4,000; fire department, $33,000; public schools, $64,000; county purposes, $45,570; State schools, $16,085.

The individual assessment last year was as follows:

County tax, .49 cents; State school, .18; fire department, .25; library, .04½; city and city light, .66⅔; poor, 06¾; free school and bond, .69⅔; principal on sewer bonds, .06; interest on sewer obligation, .07. Total, $2.52.

Now that the finance committee has passed on the books of the assessors and fixed these various amounts, it is up to the Common Council to confirm the same. It is with the power of the Common Council to change any of these figures if it so desires, but there is every reason to believe that the figures will stand.

HIGH SCHOOL'S FIRST GAME WITH LEAL'S SCHOOL

ORANGE FIELD CLUB GETTING INTO SHAPE FOR ITS CONTESTS.

William Douglass, captain of the High School football team, has been compelled to keep out of practice for a few days on account of an injury to his hand which he sustained in the first practice. The wrist was badly wrenched, and it will be some time before the swelling retires sufficiently to allow the use of the hand. Douglass will remain on the side-lines for a time in order to save himself for the first game with Leals, on October 1. He is coaching the team from the side-lines, however, and it is developing into good form under his instruction. The manager of the High School team wishes it announced that the game which is arranged witht he Orange Field Club is only a practice. The High School boys expect to be out-weighed by at least fifteen pounds per man, and the game was planned only as a try-out for both teams.

The football candidates of the Orange Field Club were out for their fourth regular practice last evening on the Westervelt avenue grounds, a large number of players showing up for a trial. The speed with which the men are getting into their old time form is very gratifying. The new candidates as well as the former players are fast developing into their positions and Manager Smith will soon be able to announce the line-up for the first game. An attempt will be made to secure a practice game for tomorrow in order that all the men may be given a trial at their respective positions.

Protest Against Race Suicide.

An unusual event occurred at Glen Gardner on Monday night, which gives the town distinction. Three pairs of twins were born on the night in question, those of Ulysses Drake, a girl and boy; those of Edward Lisk, a girl and boy, and a girl and boy born to Mr. and Mrs. Austin Lisk.

—Use Press Want Ads.

BREACH OF PROMISE SUIT

Trial Postponed, G. Baldwin Offering to Marry Plaintiff.

NEW BRUNSWICK GIRL

North Plainfield Man's Trial is Set Over Until Monday, Oct. 3.

A marriage proposal interfered with the trial of George Baldwin, of North Plainfield, who is sued for breach of promise by Miss Bertha Guise, a daughter of William Guise, of New Brunswick, in the Middlesex County Court yesterday. On Monday last Baldwin proposed marriage to the girl. It was this proposal which changed the court's plans yesterday morning.

After the jury had been sworn, Senator Charles A. Reed, representing Baldwin, offered an additional plea to the case and asked to have it admitted. The plea set forth that a proposal of marriage was made to the girl on Monday last and that she had refused to entertain the offer. The defendant wished to enter this into the case for the jury to take into consideration when considering the question of damages. Justice Fort said that he would admit the plea.

Senator Adrain, who is associated with Mr. March as counsel for the girl, said that he did not object to the introduction of the plea. It was finally decided to let the case stand over until Monday, October 3, and admit the plea.

The suit of William Guise against Baldwin also went over to October 3, as this suit is the outcome of the other suit. Senator Reed wanted to try them both together, but Mr. Adrain would not consent to this.

Miss Guise was in court accompanied by her parents and carried her infant child with her. Baldwin occupied a seat in the spectators' part of the court room.

It is understood that Baldwin on Monday last sent word by proxy to Miss Baldwin that he was ready to marry her at some future time and that this arrangement was not satisfactory to the young woman and her parents. Baldwin was arrested some time ago on criminal charges preferred by the girl, but he was discharged after a hearing before the Recorder.

CITY TAXES WILL BE DUE ONE MONTH LATER

LEGISLATURE FIXES DECEMBER 15 AS THE DATE INSTEAD OF NOVEMBER.

It is well for taxpayers to know that according to the State law which fixes the time, taxes in this city will be due on December 15 next, and not November 15, as heretofore. The Common Council fixed the November date for the convenience of the citizens, it being argued that by having taxes due the middle of December, it had a tendency to injure the holiday trade with the local merchants.

This year the Legislature fixed the date at December 15, making it uniform throughout the State. The change was not to the liking of people in this city, but the State law rules and nothing else can be done but adhere to it. Collector F. H. Smith will within a short time, send out the tax bills, the Common Council having voted $100 for the employment of an assistant in Mr. Smith's office.

Knocked Unconscious by Fall.

While riding through Washington Park, early this morning, Charles Clark, of Maple avenue, was thrown from his wheel by a sudden jolt. He landed with great force on his head and was rendered unconscious. Witnesses to the accident carried him to Dr. Buchanan's office where he was treated and then taken to his home by Marshal Weiss. Mr. Clark is employed at the Potter Press Works.

Riders Collide on Watchung Avenue.

Walter Hetfield, Jr., and Harry Hedden had collision on upper Watchung avenue yesterday afternoon. Hedden was riding on the wrong side of the road, and neither rider saw the other till it was too late to turn out of the way. The front wheel of Hedden's bicycle was smashed and both riders received several scratches.

Celebrated Wedding Anniversary.

Mr. and Mrs. W. O. Leek, of East Fifth street, observed the twenty-fourth anniversary of their wedding yesterday, and last night about a dozen friends and neighbors gave a surrise. The evening was spent in a social manner and the host and hostess received congratulations.

TENTH GAME TOMORROW

Plainfield and Westfield May Wind Up the Series.

POSSIBILITY OF A TIE

Virgil Garvin to Pitch for the Locals, and Only One Other Change in the Lineup.

All lovers of baseball in this vicinity will be interested in the contest scheduled for tomorrow at Recreation Park, Westfield, between the Plainfield A. C. and Westfield. This is the most important game in the series of ten, for on the result will depend much, the championship between these teams. If Westfield wins tomorrow it will end the series and give that team the honor of having been successful in a majority of the games. On the other hand, if Plainfield wins it will result in a tie, five to five, and an eleventh contest will be necessary to decide which is the better team.

Manager Denman says that he will present his regular lineup with "Red" Waller as pitcher. He has unbounded faith in this slab artist, believing that he can do the trick if any one can.

Manager Johnston will present his regular lineup with the exception of the pitcher and first baseman. Virgil Garvin will do the twirling and he believes that he can hold Westfield down sufficiently to defeat them. He says that he was not in good condition when he faced Westfield in the eleven inning contest, not having pitched for two weeks previous. He is now in the best of form and says that he can pitch eighteen innings if necessary. As for a first baseman, Manager Johnston has not yet announced the name of anyone. He promises to have a first-class man on the initial bag and he is confident of victory.

The contest will be called at 3:30 o'clock, thus giving plenty of time to complete it before dark.

MANY ENTRIES FOR THE MATINEE RACES

PROSPECTS FOR SOME LIVELY BRUSHES AT DRIVING PARK TOMORROW.

Entries for the matinee races at the Driving Park tomorrow, closed with Secretary Thomas Brantingham last evening, and the list is highly satisfactory to the promoters. There are to be three events—2:24 class trot or pace, 2:30 class trot or pace, and 2:40 trot. Good prizes have been offered for each and as the track is in the best of condition some exciting heats are anticipated. Entrance to the grounds and grandstand will be free as an inducement to a large attendance. The entries in detail are as follows:

2:24 Class, Trot or Pace.

"Miss Wheeler," ch mare, H. E. Carpenter, Woodbridge, N. J.; "The Lawyer," b geld, John Barbour, New Brunswick, N. J.; "Albert L," b geld, M. H. Brandon, Plainfield, N. J.; "Lady West," gr mare, unknown, E. V. Moore, Woodbridge, N. J.; "Ned Davis," b geld, D. C. Smalley, Plainfield, N. J.; "Midget," b mare, Dr. E. A. Giddes, Plainfield, N. J.; "Baronia," br mare, S. D. Kelly, Woodbridge, N. J.

2:30 Class, Trot or Pace.

"Baronia," br mare, S. D Kelly, Woodbridge, N. J.; "May Coast," b mare, Jacob Klotz, Somerville, N. J.; "Cigar," b geld, Henry V; "Midget," b mare, Dr. E. A. Giddes, Plainfield, N. J.; "Miss Wheeler," b mare, H. E. Carpenter, Woodbridge, N. J.; "Lady West," gr mare, E. V. Moore, Woodbridge, N. J.

2:40 Trot.

"Pioletina Sphinks," ch m, Henry Keenan, Elizabeth, N. J.; "Ruby Stranger," b mare, H. W. Evans, Westfield, N. J.; "Sadie Smith," b mare, L. D. Wood, Jr., Plainfield, N. J.; "Aloyisa," b mare, H. H. Smalley, North Plainfield, N. J.; "Little Elsie," b mare, C. C. Brower, Plainfield, N. J.

Will Rally at the Casino.

The local Republicans have decided to hold their political meetings at the Casino. There will probably be two large mass meetings, at one of which Congressman Fowler will be the principal speaker. The dates will be announced within a short time.

Jest Plain Drunk.

In the city court yesterday morning, Samuel Goff, a Newark produce man, was arraigned on a charge of being helplessly drunk. As there had been no disorder connected with the case sentence was suspended.

POINTS FOR THE BUYERS

READY REFERENCES FOR THE LOCAL BARGAIN SEEKERS.

I. N. Wyckoff, of West Front street, contracts to do first-class papering and painting. His stock of wall-papers is very complete.

Scores of satisfied house and store owners testify to the workmanlike style of William H. Pope's electrical installations. An out and out practical man.

Are you troubled with sore feet? If so try Thorp's foot relief at once and you will have no further pain. This is a wonderful remedy as hundreds of persons will testify.

Frank W. VanWinkle, the professional camera and supply man, has the right goods and the right price and what is more he has them fresh whenever you want them.

William Hand & Son, of East Second street, are ready at all times to do any kind of moving or carting at the most reasonable rates. They have appliances for doing the heaviest kind of work.

If you are in need of a range or heating stove go to A. M. Griffen's hardware store on East Front street. The goods are the best and the prices right. If your furnace or stoves need attention Mr. Griffen can promptly attend to this work for you, besides he carries a full line of hardware.

Henry Eggerding, the manufacturing tobacconist, is known to hundreds of fastidious smokers both here, where for over thirty years he has made and sold the Jockey Club and C. O. D. cigars, and in the metropolis where the sale of these goods is equally steady. His new panatela, La Union de Cuba.

Boehm's opening display of fall and winter millinery is to be the treat of the season in price and variety as well as in point of beauty of material and workmanship. It includes a complete line of the latest models trimmed right at the store by Miss Daley and her assistants, in addition to the large assortment of ostrich plumes, feathers, fancy and novelty trimmings and buckles.

The fall season having arrived in earnest, Woodnull & Martin are prepared to serve their customers with the best goods to be found outside of the metropolitan centers. In fact you can do better at this store than in New York. You will find a large assortment of exclusive designs in dress goods, while in the white goods department you will have no trouble in making selections for the fall and winter use. Don't overlook the furniture and housefurnishing goods' department, where the stock is very large.

Sunday Excursion to Mauch Chunk.

There is no more popular resort for a Sunday than Mauch Chunk, and to reach it entails a delightful rail journey, and at Mauch Chunk there is a diversity of amusements, the chief of which is a ride over the Switchback. This journey occupies more than one hour, and leads over and around the mountains with widely changing scenes at every turn. The Switchback is a gravity road, and the speed attained is close to a mile per minute. Another feature is Flagstaff, the summit of which is reached by trolley, and from its pinnacle point there is a view extending over miles and miles of beautiful country. An interesting spot close at hand is Glen Onoko, a short distance above Mauch Chunk, and as it name implies, is a beautiful glen, with falls, cataracts, mountain paths leading to cool and delightful peaces. On October 2, 1904, the New Jersey Central is to run a popular excursion to Mauch Chunk from Plainfield by special train leaving at 9:20 a. m. Returning train will leave Mauch Chunk at 5:40 p. m., and the round trip will cost but $1 50. Frequent train service will be in effect between Mauch Chunk and Glen Onoko, and trains on the Switchback run every few minutes. 9 22 3 o

Miss Louise Crosby, of West Sixth street, has returned from Newark, where she has been visiting relatives.

Mrs. P. H. Latourette, of East Fifth street, has returned from New York, where she has been visiting for a few days.

Brookholst K. Miller left for Williamstown, Mass., Tuesday. As the result of a competitive examination he has been appointed on the library staff of Williams College.

THE CLEANSING AND HEALING CURE FOR

CATARRH

is

Ely's Cream Balm

Easy and pleasant to use. Contains no injurious drug.

It is quickly absorbed. Gives Relief at once.

It Opens and Cleanses the Nasal Passages. Allays Inflammation.

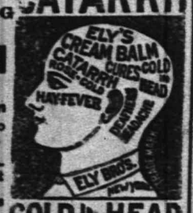

COLD in HEAD

Heals and Protects the Membrane. Restores the Senses of Taste and Smell. Large Size, 50 cents, at Druggists or by mail; Trial Size 10 cents, by mail.

ELY BROTHERS, 56 Warren Street, New York

Never behind the times.
Look us over.
Douglas Fall Shoes are in.

A. WILLETT & SON
107 PARK AVENUE.

GULLEN'S
SPECIAL
FOR FRIDAY AND SATURDAY. THE GREATEST
BARGAINS IN GROCERIES
Stamps With All Purchases.

All flavors of Tea	35c	25c size Snyder's Oyster Cocktail Sauce	18c
Royal Arms Coffee	27c	Large roll Toilet Paper	5c
New Century Coffee	27c	30 Sheets and 30 Envelopes	10c
Good Blended Coffee	12c	VanCamp's Sausage	7c
Good Flour, bag	85c	VanCamp's Macaroni & Cheese	10c
Best Butter, lb	23c	VanCamp's Kidney Beans	10c
Sugar, lb	5½c	Hamburger Steak	10c
Aunt Maria Pancake Flour	10c	¼-lb tin Allspice	7c
2 bags Salt	5c	¼-lb tin Cloves or Ginger	7c
2-lb can Corned Beef	20c	¼-lb tin Mustard	7c
1-lb can Corned Beef	11c	¼-lb tin Cinnamon	7c
New Early June Peas, can	7c	Bottle Stuffed Olives	7c
Best Tomatoes, can	7c	Bottle Catsup	5c
Scooner Blue	7c	6-lb Sal Soda	5c
Washing Fluid	7c	Package Nudles	5c
Campbell's Soups, all kinds, 3 cans for	25c	Package Cornstarch	5c
Fruit Syrups	7c	Potatoes, pony basket	18c

FRANK CULLEN'S, 1001 South Second Street.
Telephone Call 420-w.

JUST ARRIVED!

Our new Fall Line of Wall Papers, Mouldings, Paints, etc. Did you say it was impossible for you to have any Decorating done this fall? Well, if it's on account of the price, we will show you a clear way to have it done. Just note some of these prices:

Ten thousand rolls of Stripe Effects and other designs in all colors. Former price 10c per roll, now per roll 5c

We have on hand some of last season's Kitchen and Bedroom Papers that sold for 5c to 12½c per roll, now 2½c

We also carry in stock a line of Ingrains, Burlaps, Tiles, Linerusta Walton and Silk Moire.

A word or two to you about our Paints. They are better than the best and sell at 95c per gallon. If you desire to have some work done get our estimate before you place your order elsewhere. We assure you a saving of at least 30 per cent. We are open evenings and deliver orders to all parts of the city and suburban towns.

Persian Wall Paper Company,
138 NORTH AVENUE,
Plainfield, N. J. 9 16 3m Telephone 333 W.

Powlison & Jones.
Furniture of Quality and Style.
149 & 151 East Front St.

VACATIONISTS

returning to town will no doubt want to retain the good health and strength they've attained during the summer. Start in right by ordering THE BEST MILK and CREAM of

MARCHANT BROTHERS,
Plainfield Milk and Cream Company,
191 North Avenue, Plainfield, N. J.

DELICIOUS BUTTER, Fresh Eggs, FAMOUS BUTTERMILK
Call, Send Postal, or Telephone 398-J.
OUR WAGONS EVERYWHERE.

USE PRESS WANT ADS

FOR SALE.

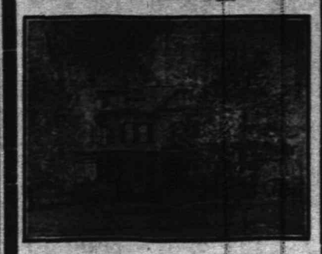

This Fine Property

Located at 967 Park avenue; excellent neighborhood. Lot 75 ft. by 185 ft. Brick house, 12 rooms and bath. Convenient to station and trolley—offered at exceptionally low price to close estate.

Inquire 416 East Second St.

Choicest Selection of FRESH FISH.

In purchasing your Fish of us, you have a far better selection—as we have every good fish procurable at this season—besides, every Fish is up to the top notch of freshness and excellent quality. We guarantee it. Your patronage is invited.

Special Cash Sale Saturday.

FRED IVAMY.
(Successor to Rogers & Co.)
232 W. Second Street.
Telephone 140

We Offer

the finest cuts of the Choicest Meats in the market, yet our prices defy competition, considering quality.

Meat, Poultry and Seafood

bought of us will fulfill all your expectations. Let us add your name to our long list of pleased customers.

Bivalves. Rockaways. Blue Points.

FRED ENDRESS
131-135 W. Front St.

Finest Fruits.

We have the choicest selection of Fine Fresh Fruits. Peaches, Pears, Plums, etc., that will tempt your appetite for eating raw—and in prime condition for canning or preserving.

Purchase now and put up a supply of good things for winter.

W. W. DUNN.
PARK GROCER,
Duer Street and Lincoln Place.

YOU WILL NEVER BUY A HOME WITH MONEY PAID FOR RENT IN THE PAST.

START NOW TO

OWN A HOME

of your own by taking out shares in

THE CENTRAL
Building and Loan Asso'n.
OF PLAINFIELD.
J. F. MacDonald, Sec'y.
Smalley Building, No 149 North avenue 4 14 tf

The Park Stables.

Livery and Boarding.

108 Somerset Street

Telephone 493 J. North Plainfield.

High-class Horses and Carriages. Prompt Service.

JAMES D. FRAZER.

Special This Week.

Fresh Jersey Dressed Spring Chickens, 1½ lb. to 4 lbs. 24c lb.

Jersey Dressed Fowl, 3 lbs. to 6 lbs. 20c lb.

Fancy Creamery Butter in 1 lb. prints 26c lb.

Positively Fresh Jersey Eggs, 28c doz.

H. H. Smith,
228 Park Avenue, Opp. North.

HOAGLAND'S
EXPRESS and BAGGAGE TRANSFER.
Office 302 Park Ave. Tel. 322 W.

Home Again? Start 'Marketing' at Scheuer's

You can more than make up "Summer Extravagances" through the good-sized savings we promise you. You'll be twice as quick to see and value the lowness of Scheuer prices after the fancy ones you've met away from home. Your pocketbook's welfare is just as much of a study with us as it has always been, and every sale we'll make this fall will prove it.

This Sale for Thursday, Friday and Saturday.

Choice Carolina Rice, 5c lb, 3 lbs 14c.	Pettijohn, Breakfast Food, 12c. Package.	Armour's Roast Beef, 25c kind, 2-lb can, 21c.	Potted Ham or Tongue, 3½c per can.
Fairbanks' Gold Dust, 15c.	Hominy, 18c kind, 5-lb pkg. 14c.	Campbell's Soups Assorted, 8c can.	Swift's Lard, 8c lb.

$12.00 worth Stamps with 1 lb Our Best New Crop 70c Tea.
$10.00 worth Stamps with 1 lb New Crop 60c Tea.
$7.00 worth Stamps with 1 lb New Crop 50c Tea.
$3.00 worth Stamps with 1 lb any flavor 35c Tea.
$10.00 worth Stamps with 1 lb Baking Powder, 45c.

30 Stamps with 1 lb Best Mocha and Java, 32c lb.	20 Stamps with 1 lb Premium Java, 27c lb.	20 Stamps with 1 lb. pkg. Maracaibo Coffee, 27c.	10 Stamps with 1 lb. pkg. Roasted Coffee, 18c.

$2.00 worth Stamps with half bushel Jersey Potatoes 39c
$3.00 worth Stamps with 2 cans Snider's Tomato Soup, can 15c
$1.00 worth Stamps with 10 cakes White Floating Soap 25c
$1.00 worth Stamps with 1 Jar Table Syrup 13c

IN OUR MEAT DEPARTMENT.

50 Stamps with 5 lbs. Chuck Roast.	50 Stamps with 5 lbs. Rump Corned Beef.	20 Stamps with each Leg Lamb.	10 Stamps with 2 lbs. Hamburg Steak.

$1.00 in Stamps with ½ lb. Boiled Ham.
$1.00 in Stamps with ½ lb. Cooked Corned Beef.
$1.00 in Stamps with ½ lb. Chipped Smoked Beef.

1.00 In stamps with any of the following articles:

3-lb box Argo Starch	20c
7 cakes Laundry Soap	25c
3 lb box choice Rice	20c
3 lbs Pearl Barley	15c
1 pkg Macaroni	10c
1 pkge Pearl Tapioca	10c
1 package Hasty Tapioca	10c
1 pkge Premium Farina	10c
1 package Rolled Oats	10c
1 pkg Parlor Matches	12c
1 pkg Washing Powder	10c
¼ lb pkg Pickling Spice	12c

1.00 In stamps with any of the following crackers:

Marshmellow Dessert, lb	16c
Wedding Rings, lb	16c
1 lb Chocolate Sensations	15c
Animal Crackers, lb	12c
Fig Bars, lb	12c
1 lb Grandma's Cookies	12c
Quaker Spice Jumbles, lb	12c
Mixed Cakes, lb	12c
English Wine Crackers, lb	12c
Graham Wafers, lb pkg	12c

1.00 IN STAMPS with following vegetables:

Large Pumpkins, each	15c
Pony Bas. White Potatoes	20c
Pony Bas. Sweet Potatoes	30c
Pony Basket Onions	30c
Pony Basket Apples	19c
2 heads lettuce	10c
1 qt. Cranberries	10c
2 cans Sweet Corn	25c
2 cans Sweet Peas	24c
2 cans Tomatoes	20c

Ignito, self-lighting Gas Mantels. No match required. It lights itself. 30c ea. at Scheuer's.

Powalite, a Mantel that gives a splendid light. 10c each at Scheuer's.

FALL CLOTHING

for Men and Boys, in the latest styles and makes, are now awaiting your selection at our materially enlarged store. We have some fine things to offer in Men's and Boys' Apparel and the prices are in our usual surprising way.

Young Men's Long Pants 3-piece Suits, double or single breasted coats, well tailored, made of the latest fabrics, including all-wool black thibets, fancy worsteds and mixed cheviots. Regular 7.50 suits, very special at 5.98

Fine line of Men's Medium and Heavy-weight Suits, single or double breasted, latest cut and all-wool fabrics in the popular shades. Reg. 10.00 suits, at 7.48

Large assortment of latest styles in Soft and Stiff Hats and caps.

Extensive line of Top Shirts and Underwear.

Our Shoe and Rubber Department offers many bargains. Our Special "Surprise 2.50 Shoe" for men beats all. Try a pair.

The Surprise Store
324 West Front Street, Plainfield, N. J.

Schreiner's
PARK AVE. AND SECOND ST.
PHARMACY

TELEPHONE 467 J.

RUBBER GLOVES—
Very goods to wear for housework, they keep the hands clean and prevent cracking of skin.

Ice Cream Soda and Confectionery.

EDUCATIONAL.

NINTH SEASON.
Mr. Frederick F. Dawes,
Assistant Teacher with Mr. George T. Dodworth, 12 East Forty-ninth Street, New York.
CLASSES FOR DANCING AND POLITE TRAINING.
Seminary Hall, Plainfield, N. J.,
Commencing
TUESDAY, OCTOBER 11, 1904.
9 13 2mis

Plainfield Seminary
Thirty-seventh Year.
Principals { MISS KENYON / MISS ARNOLD

-Piano Instruction-
Miss Anna O. Marsh and Miss Minnie S. Marsh.
Virgil Clavier Method, a Specialty.
925 Madison Avenue. 9 1 tf

J. Edmund Skiff,
Voice Culture,
Babcock Building.
Send for circular.

VIOLIN INSTRUCTION.
Miss Emerson, pupil of Prof. Markees, Berlin, Germany. Tuesdays and Fridays from 2 to 5. Babcock Building, Studio 305. For particulars address Carnegie Hall, 874, New York.

St. Gabriel's Academy,
Corner Jackson and Watchung Avenues. Select School for young ladies and boys from 6 to 12 years old. 9 6 1m

WILLIAM H. KIRCH,
Carpenter and Builder,
66 Duer Street.
Estimates cheerfully given.
Jobbing promptly attended to.
Telephone 402 J.

FLORISTS.

PHONE 398 L.
CHARLES L. STANLEY,
144 NORTH AVENUE.
A large stock of all seasonable Flowers always on hand. Flowering Plants, Palms and Ferns in large assortment. Floral Designs, Baskets and Centre Pieces artistically made up at short notice. Lowest prices. Greenhouses, South Ave., Nethered. Phone 197 L.

AMUSEMENTS.

So much that was admirable, and in Clyde Fitch's very best manner, was revealed last night at the Garrick in "The Coronet of the Duchess," that one was put to it to at times explain why the play as a whole failed to take a firmer grip on the interest and the emotions. Marriage contracts in which kind hearts are bartered for coronets and simple girlish faith for Norman blood, (with all the absorbing details of social position and legal settlements,) have bulked large of late in the public mind, and Mr. Fitch has chosen his dramatic point of view with much theatric skill. As far as the scenario goes, the play is one of the most consistent and logically developed that its author has yet produced, and the general scheme of the characters, with its broad and keen contrasts of representative and acutely observed individualities, is most promising. The cast was of Mr. Fitch's best, which is the very best. But what should have been the great moments somehow left one quite cold. The defect was in the writing. It was as if for the moment the author had gone stale.

At the Bijou Theatre, a distinguished visitor is making first bow to New York audiences, "Mr. Wix of Wickham," one of the funniest and cleverest of modern comedy characters are introduced by that versatile impressario, Edward E. Rice. Mr. Wix is a department store manager, who, by a whimsical turn of fortune's wheel, is for a time placed in the proud position of heir to an English dukedom. Throughout the two acts of this ultra-modern musical comedy in which his adventures are presented, he is surrounded with a number of well contrasted principal characters played by capable artists, and all are set in the mids of a rosebud garden of feminine beauty. The book is by Herbert Darnley, who has also composed some of the music, most of which has been specially written for the American production by Jerome D. Kern. The libretto was re-adapted and many new lyrics added by J. H. Wagner. It is a well constructed comedy of character and situation.

Following Blanche Walsh in "Resurrection," the attraction at the Grand Opera House, New York, is W. E. Mankeville's company in a revival of Klaw & Erlanger's immense success of two seasons ago, "The Sleeping Beauty and the Beast." Although theatrical seasons for some time past have resulted in many new productions of a more or less novel character, yet the absolute novelty presented is "The Sleeping Beauty and the Beast," which is a revelation of the possibilities in scenic display that astonishes even those who fancied they had seen the best that could be done in that direction. By means of this brilliant production of an extravaganza, based upon a fairy tale, playgoers gain an accurate idea of what the Christmas pantomimes, so popular in London, really are. While it is very alluring as a spectacle of kaleidoscopic coloring, yet interest in it does not depend wholly upon remountable scenic display. The fairy story which is used as a peg upon which to hang the pictorial fabric is humorously told. The musical embroidery is ingenious, original and in perfect harmony with the musical character of the production. The ballets are gorgeous, illustrations of terpsichorean skill, and the specialties introduced are novel and amusing. The company employed in it, numbers several hundred persons.

Coney's Tri-day Mardi Gras.

All of Coney Island is in the trick of preparations for the big tri-day Mardi Gras celebration which is to be presented at the beach in commemoration of the Island's semi-centennial as a pleasure resort Wednesday, Thursday and Friday, with preliminary ceremonies on the Tuesday evening. Mid-September is usually a period at Coney when the tide of visitors, to a large extent, abate. This is due to the ending of summer vacations for most people, the opening of schools and the general resumption of the city's fall and winter routine. This decrease in the Island's attendance has given Islanders the very opportunities they require to prepare for their great commemorative celebration. Now everybody at Coney is heart and soul engaged to make the tri-day fete a brilliant success. Coney's working summer colony is a variegated cosmopolis, composed, as most everybody knows, of amusement adventurers of all kinds and most nations on earth. In the motley group are Hindoo sword dancers, Belgia candy pullers, Japanese basketmen, Teutonic frankfurter vendors, Egyptian occultists, Gypsy sybils, Morocco camel drivers, innumerable fakirs with innumerable games, clam-chowder men, souvenir hucksters, stage performers, restauranteurs, etc.

Mrs. Harriet Lowrie, of this city, is visiting her sister, Mrs. Jane Swackhamer, of Whitehouse.

Mr. and Mrs. James Elberson, of Point Pleasant, are the guests of Mr. and Mrs. Hayes Reynolds, of Duer street.

Open 8:30 a. m. Closed 6 p. m.

THE TWELVE-ACRE STORE.

Hahne & Co.

Broad, New and Halsey Sts., Newark, N. J.

Open Saturday until 10 p. m.

Men's and Boys' Suits and Overcoats.

The Real Good Kind Reasonably Priced.

The cold blasts are coming right along, and will soon be our "steady company." We can give you warm clothing at zero prices, and save you fully one-third of elsewhere prices.

Men's Business Suits in neat patterns, durable materials, first-class workmanship, a complete match for suits sold elsewhere for $18.00 special—

Our reg. price 10 00, special **6.98** | Our reg. price 16.00, special **11.98**

Men's Overcoats—To introduce our enlarged Clothing Department more thoroughly, we will, on Saturday, make this grand concession in Overcoat prices. Fall and Winter Overcoats, cut and made strictly first-class, in Tan Covert, Oxford Meltons, blue or black, rough or smooth surface cloths, pleasing designs of this autumn's mode and colors, regular $15.00 and $18.00 coats.

Saturday, - - 9.95 and 11.95.

Boys' Suit or Overcoat—Newest idea; in this line we show hundreds of suits, double breasted and Russian blouses, Norfolk, 3-piece, Sailor blouses, to fit boys 3 to 16 years, extra well tailored, medium and heavy weight Suits or Overcoats that cannot be duplicated for less than 5.00 to 6.00, here at... **3.98**

Boys' Suit or Overcoat—An unmatchable School Suit or Overcoat at a medium price, gotten up particularly for rough-and-tumble wear, strong, reinforced, good dirt-resisting patterns, suits that elsewhere would be sold at $3.50 and $4.00, but here at. **2.98**

Boys' Overcoat or Suit—Hand-tailored and silk stitched, best of linings and trimmings; reefer for the small boy, all shades in brown, royal navy and red; also Russian style and S. B. fly front, new and exclusive patterns; sizes of Overcoats and Suits, 2½ to 16 years, regular $7.00 and $8.00 values, Saturday..... **4.98**

Great Sensational Sale of Women's Suits.

Manufacturers' Samples purchased at prices that permit of our selling the suits at less than regular and usual special Autumn figures.

NOTE—They cannot be duplicated, nor can they be purchased elsewhere at anything near the prices at which we offer them.

The 150 styles will not allow a detailed description, we can only give a comprehensive idea of their character and leave you to do the rest in our store.

The materials are mannish mixtures in gray, blue and brown. Panne cheviots in black, blue and brown, including broadcloths, coat and jacket effects, kilt and plaited skirts, round lengths, coats all satin and silk lined; jacket lengths, 24 to 36 inches.

Regular (Not Value) 18.50 and 32.00.

Lot No. 1—Special, **15.00.** | Lot No. 2—Special, **10.50.**

HAHNE & CO. NEWARK. HAHNE & CO.

A. M. GRIFFEN

119-123 E. Front St., Plainfield, N. J.

TINNING AND PLUMBING DEPARTMENT.

I call special attention to our repair department. Have your heater put in order now to avoid the rush—which always comes at this time of the year. **Estimates Given. Work Guaranteed.** Stoves, Ranges and Oil Stoves, the best obtainable.

HARDWARE DEPARTMENT.

A complete line of Builders and Shelf Hardware. Machinist and Moulders Tools.

IN OUR HOUSEFURNISHING DEPARTMENT.

The 1900 Washing machines. Bissell "Cyco" bearing Carpet Sweepers The "Excelsior" or "Home Rule" Stepladders. The Anti-rust Tinware. Washboilers guaranteed forever. The Lisk, 5 year guaranteed enamel ware in turquois, blue and brown. Preserving Kettles from 4 to 16 quarts, in agate, enamel, aluminum and porcelain lined.

5 per cent Cash Discount on $1.00 Sales or Over.

BUTTERMILK

WHY YES

we make it fresh every day, and Potcheese, too. Try some.

LINDSAY DAIRY,

Tel. 451 J. FARM MOUNTAIN AVENUE.

THE USE OF

REYNOLD'S PETROLEUM HAIR TONIC

Means Healthy Scalp, Natural Growth of Hair (no falling out), No Dandruff. 50 cents bottle. Prepared only by

T. S. ARMSTRONG

Corner North and Park Aves. THE APOTHECARY. Plainfield, N. J.

ICE CREAM

Wholesale and Retail.

I have vacated my store on Park avenue and am still making PURE ICE CREAM AT 32 BANK PLACE.

All orders by 'phone (No. 470y) or mail will receive prompt attention.

LAKE HOUSE NOW OPEN. JOHN H. TIER.

WANT AD AGENTS.

A List of Places Established for the Convenience of the Public.

The Daily Press is the leading newspaper of Plainfield, and the small want ads costing one cent a word for first insertion and a half cent a word for each additional insertion, are popular and effective features of its advertising columns. Agencies for the reception of ads of Wants, For Sale, To Let, To Loan, Board, Employment Wanted, Help Wanted, etc., have been established in Plainfield and nearby places as follows:

PLAINFIELD.

R. A. LAING, Stationer, 149 West Front St.
J. M. HARPER, Stationer, 411 Park avenue.
GEO. W. SCRIBNER, Newsdealer, 331 Watchung avenue.
WOMAN'S EXCHANGE, 502 Watchung Ave
A. D. MALLINSON, Druggist, Fourth and Liberty streets.
E. E. MILLS, Lunch Room, 1217 West Front street.
CALLAHAN & SON, Grocers, 300 Richmond street.
JOHN P. POWERS, Druggist, 45 Somerset St.
GEO. F. BROWN, Real Estate, 94 Somerset St.
CURRIN & CONOVER, Grocers, 196 Somerset street.

NETHERWOOD.

WM. DAVIDSON, Real Estate, 1018 South avenue.

FANWOOD.

SCHENLEN BROS., Grocers, South avenue.
POSTOFFICE, North and Martine avenues.

SCOTCH PLAINS.

CHAS. F. WADE, Grocer, Park avenue.

WESTFIELD.

C. F. W. WITTKE, Newsdealer, Broad and Elm stre t.
A. E. SNYDER, Newsdealer, 56 Elm street.

NEWARK.

FRED N. SOMMER, 794 Broad street.

GRANT AVENUE.

A. YOUNG, Real Estate, 815 South Second St.

DUNELLEN.

VAIL & ALBERTS, Confectioners, North Ave.

NEW MARKET.

STANLEY DAY, JR.

LINCOLN.

S. D. DRAKE, Real Estate, Postoffice building.

SOMERVILLE.

JOHN GERNERT, Stationer, Main street.

MARTINVILLE.

HENRY ZIMMERMAN, General Store and Postoffice

Opening of

School Supplies

and

Fine Stationery

at

Harper's,

411 Park Ave., Plainfield, N. J

CLOTHING

COME IN AND OPEN AN ACCOUNT

People's Credit Clothing Co.,

131 East Front St. One flight up.

Campaign Pocket Knives

Like the Candidates,—
First-class.
Fully Guaranteed
and all right on
the Tariff.

Gayle

HARDWARE CO.,

Front St. and Park Ave.

WE GIVE BLUE EXCHANGE STAMPS

I. H. BOEHM

109-111-113 West Front Street.
126 Park Avenue.

OPENING DISPLAY OF THE NEW

MILLINERY

Special showing of Fall and Winter Millinery Tuesday, Wednesday, Thursday and Friday of this week, under direction of Miss Kittie Daley. This showing will consist of Trimmed Hats of sparkling beauty fresh and attractive from our own workrooms. Fancy Feathers, Ostrich Plumes and Novelty Trimmings at the very lowest possible prices. **ALL HATS PURCHASED HERE TRIMMED FREE.**

TRY 5 GALLONS

WASHINGTON ROCK SPRING WATER.

Orders by mail promptly filled.

Patent swinging crate, very convenient

Plainfield Spring Water Co

Box 743. Plainfield, N. J.

Edison Phonographs, $10, $20, $30, $50

CASH OR EASY PAYMENTS.

Edison Gold Moulded Records 35 cents each.

Columbia X. P. Records, 25c.

Complete stock of Records and Supplies for all makes.

BICYCLES, SUNDRIES, REPAIRING.

HARRY K. LISTER,

161 North Ave. Opp. Depot.

GREER & GREENWOOD,

155 East Front Street.

Agents for Gardner and Vail's New York Laundry.
Agents for Dr. Jaeger's Sanitary Woolen Underwear.
Agents for Dr. Diernel's Linen Mesh Underwear.

HOSPITAL FOR DISABLED UMBRELLAS. SHIRTS MADE TO ORDER.

RETURNS TO CAPITAL

President Roosevelt and Family Back In Washington.

DELAYED BY BROKEN LOCOMOTIVE

First Accident to a Train on Which the President Has Traveled. His Party In No Danger.

WASHINGTON, Sept. 23.—President Roosevelt and party arrived here over the Pennsylvania railroad from Oyster Bay at 6:52 o'clock yesterday after noon. The president's train was delayed about thirty-six minutes by an accident to the rear drivewheel of the locomotive as it entered the tunnel at Baltimore. This engine was immediately detached and another one was procured to pull the train to Washington. The accident caused no damage to the train.

Fortunately the train was proceeding at a very slow rate of speed when the accident occurred or the result might have been much more serious. It was not making more than three miles an hour when in some unaccountable manner the tire of the rear drivewheel on the left side of the engine broke and curled off. One end of it protruded upward and jammed through the boiler of the engine, causing an almost immediate shutting off of the steam.

This soon deadened the engine, and the engineer, Joe Weatherby, realizing that something was wrong, promptly put on the air brakes, and the train came to a stop without delay. A hurried investigation convinced the engineer and his crew that the engine was useless for further service until repairs could be made, and word was immediately sent to the yard to have another engine sent to the scene. The call was promptly responded to, and after a delay of about half an hour another engine was attached to the train and it proceeded to Washington, where it arrived without further accident.

The cause of the tire breaking, according to the railroad officials was quite inexplicable. The engine, No. 5064, had been attached to the train just before leaving Philadelphia and had been thoroughly tested and found to be in first class condition. The accident, railway officials say, was one of those which will happen in spite of every precaution. The president and his party took the matter very coolly and did not manifest any alarm. Some members of the train crew went back to the president's car to shake hands with him on the run from Baltimore to Washington and in their brief conversation with him spoke of the accident. The president, however, assured them that he had not been alarmed and remarked that if all his troubles were as slight as that he would be "getting along beautifully."

This accident is said to be the first which has happened to a train on which President Roosevelt has traveled during his administration.

The president was given a cordial welcome home by a large crowd of people as he came through the trainshed and walked out to the street, where his carriage was waiting. The crowd lined both sides of Sixth street for a long time before the train arrived, and when he made his appearance and stepped into his carriage he was enthusiastically cheered. In company with Mrs. Roosevelt and three of his children, Archie, Quentin and Ethel, he was immediately driven to the White House. Mr. and Mrs. Clifford Richardson, New York friends of the president and Mrs. Roosevelt, came with them to Washington and are guests at the White House. Senator Philander C. Knox of Pennsylvania joined the party at Philadelphia and came on to Washington with them. The senator announced that his speech to the Philadelphia Business Mens' club will be delivered on Oct. 1. At the station to meet the presidential party were Major McCawley, Colonel Bromwell, the superintendent of public buildings and grounds; Marshall Palmer of the District of Columbia, and Miss Hagner, Mrs. Roosevelt's secretary.

The president and party traveled from Jersey City in a special train made up of the private car Signet, a combination baggage and passenger car and two cars used for the transportation of the presidential horses and carriages back to Washington. In addition to the president and Mrs. Roosevelt the party included Secretary and Mrs. Loeb, Assistant Secretary Barnes and the White House clerical and messenger force of nine persons, who have been on duty at Oyster Bay.

Mrs. Mansfield Not Seriously Hurt.

NEW LONDON, Conn., Sept. 23.—Mrs. Richard Mansfield, who leaped from her frightened saddle horse and was injured, was reported as being quite comfortable. Her injuries prove to be less serious than was at first supposed. An examination by a New York specialist showed Mrs. Mansfield only sustained several severe bruises. She is also suffering from shock.

Public Lands Not to Be Sold.

WASHINGTON, Sept. 23.—The commissioner of the general land office has withdrawn from all forms of disposal 276,480 acres of public lands lying within the Great Falls (Mont.) land district on account of the Sun river irrigation project.

Frost in Rockland County.

NYACK, N. Y., Sept. 23.—Frost killed tender plants in many parts of Rockland county, causing loss to farmers. There was ice in some places, the earliest ever known in the vicinity.

THE DAILY PRESS.

INDEPENDENT IN POLITICS.

A. L. FORCE, - Editor and Proprietor.

Published Daily, except Sunday, at 3:00 p. m.

205 North Avenue. Telephone Call 6z.

Two cents a copy. Ten cents a week. $5.00 a year—in advance. No extra charge for papers mailed to points in the U. S. and Canada. Delivered by carrier or by mail.

THE PRESS has the most complete carrier and mail service of any paper in the metropolitan district. Any subscriber failing to receive a single issue will confer a favor by notifying the business office. Advertising rates mailed on request.

Copy for Change of Advertisements to ensure change the same day MUST be in this office by 9 a. m.

Plainfield, N. J., Sept. 23, 1904.

The decision of the finance committee of the Common Council to retain the present tax rate is welcome news to the property owners. Over $2,375,658 must be raised for all purposes, but notwithstanding the fact the councilmanic committee, adopting the recommendation of the board of assessors, has seen no reason to make any increase in the rate.

Another Republican club was organized in North Plainfield. This time its the friends of Mayor Smalley who have banded together for political and social purposes. As the U. S. Grant Club is controlled by those who are not in sympathy with the present administration, it is needless to say that trouble is brewing again in the Republican party of old Somerset.

In Ira W. Wood, of Trenton, the Republicans of the Fourth Congressional district have a particularly good candidate and one who is expected to make a strong fight to secure the seat vacated by Judge Lanning. It is generally understood that Robert L. Stevens, of Somerset County, will be selected by the Democrats at the Congressional convention in Somerville tomorrow. Mr. Stevens appears to have little or no opposition and it is likely that he will be nominated by acclamation.

PERSONAL.

Mrs. William A. Westphal, of Madison avenue, has recovered from a recent illness.

Mrs. P. Frank Stone, of West Front street, has recovered from a recent severe illness.

Mrs. Ida Mandeville, of Newark, is visiting Mr. and Mrs. W. W. Warnock, of Craig place.

William Cook now sits up every day and is convalesing from a long siege of typhoid fever.

Daniel Olson, of this city, has returned home after a visit with relatives in New York.

Fred Smith, of 145 Duer street, who has been quite ill at his home, is somewhat improved.

Miss Mabel Hockridge, who has been visiting friends here, has returned to St. Remy, N. Y.

Mr. and Mrs. William Julliard, of this city, have returned from a visit with friends at Flemington.

William Hope and daughter, Viola, of Washington street, will spend the winter in New London, Conn.

Mr. and Mrs. Charles Hewitt, of Frits place, are proud parents of a daughter born yesterday noon.

Roy Cox, of Harvard, is spending some time at his home in West Seventh street, prior to returning to his studies.

Mr. and Mrs. Eden Boice, of Central avenue, have returned home after a visit with Mrs. Boice's niece at Loraine.

Miss Mabel Gardner, of Orange place, will return home tomorrow from a two weeks' vacation spent in Rhode Island.

The Misses Beatrice and Leila Hedges have returned from spending the summer in Chester, N. J., with their grandmother.

Rt. Rev. Dr. Cortlandt Whitehead, bishop of Pittsburg, was the guest Tuesday of Rev. W. Bryce Morrow, of East Fifth street.

Mrs. Cushing, of Brooklyn, who has been visiting her daughter, Mrs. L. M. Eaton, of East Sixth street, returned home yesterday.

Miss Anastatia Taylor, of St. James Hospital, Newark, is expected to visit her parents, Mr. and Mrs. John Taylor, of West Second street.

Miss Alexander, of East Fifth street, will spend the winter in Binghamton, N. Y., instead of resuming her dressmaking in Plainfield.

George and Albert Danits, of Brooklyn, who recently returned from St. Louis, are spending the week with Mrs. J. Aister, of East Sixth street.

Mr. and Mrs. W. W. Cortell, of West Front street, were guests at the golden wedding anniversary of Mr. and Mrs. John Corle at Neshanic, this week.

BEHIND CLOSED PORTALS

HAPPENINGS OF THE LOCAL FRATERNAL ORDERS.

Martha Washington Council, Daughters of America, will hold an entertainment tomorrow night.

The Plainfield Social Club will hold a dance in T. A. B. Hall on Friday night, October 14. Eugene O'Reilly will furnish music.

The regular meeting of Perseverance Lodge, No. 74, K. of P., will be held tonight. The proposed amendment to the by-laws will be acted upon.

At its meeting Wednesday evening, Plainfield lodge, No. 885, B. P. O. E. completed arrangements for its first annual clambake, which is to take place next Thursday. It will be held at the foot of the mountains on the Watchung Spring Water Company's place, an ideal spot. The members will assemble at 10 o'clock in the morning and the bake will be served by a Perth Amboy man at 1:30. In the afternoon the afternoon there will be a baseball game and athletic sports.

For some time past Somerset Council, Jr. O. U. A. M., has been endeavoring to form a drum corps, and Wednesday night a meeting was held to go over and develop plans. Not very much was done, but as a committee has been appointed it is expected that it will not be long now before something definite is decided on. Arrangements for the purchase of music, etc., are being proceeded with. The following comprise the committee, Fred Soper, Walter Walker, George Wilson and Peter VanArsden. There will be a meeting of the Council tonight in the lodge rooms, when the subject will come up for discussion, and the report of the committee on the affair will be heard.

CITY JOTTINGS.

—The T. A. B. Association will hold a reception in its hall on Friday night, October 7. Music will be furnished by Eugene O'Reilly.

—Miss Mary Case, of this city, has secured a position as telephone operator at the local office of the New York and New Jersey Telephone Company.

—The Public Service Corporation has replaced some of the open cars on the main line with comfortable closed cars. If the present weather continues the remainder of the summer cars will be called in.

—Miss Emily C. Marsh, who will address the Y. M. C. A. meeting next Sunday is well and favorably known in Plainfield. She was at one time in charge of the local corps of the Salvation Army, and was eminently successful in her work here. Hilda E. Gaul, who is also a favorite at the men's meetings, will be the special musical attraction. She is known as the child cornet soloist. It is believed the meeting will be one of peculiar interest.

STORAGE VAULTS

For Large Trunks, Boxes, Valuable Packages, etc., etc.

SAFE DEPOSIT BOXES

OF ALL SIZES.

ABSOLUTE SECURITY PROVIDED.

CITY NATIONAL BANK.

COLD WEATHER SPECIALS.

Special Values in Warm Goods for Cold Weather.

At 1.19 ea—Silkaline-covered Comfortables, full size, filled with clean cotton. Light but warm.

At 1.98—Extra Fine Silkaline-covered Comfortables in the most charming styles. Beautifully tufted they are almost as warm and light as down.

At 2.85 pair—10-4 "Muncy" Blankets, medium weight, just right for immediate use.

At 4.98 pair—"Muncy" 100 per cent wool 10-4 size Blankets. The only absolutely all-wool blankets for the price.

At 1.48 ea—Very heavy Honeycomb Bed Spreads in Marseilles patterns. We guarantee these goods to be worth 2.00 each.

At 11c yd—The well-known "Teazledown" Outing Flannels, made by the Amoskeag Mills. Best goods, best styles.

At 1.98 ea—Special lot of Ladies' Velvet Waists in plain colors. Waists that are worth at least 3.00 each.

At 25c—Children's Natural Gray Ribbed Sleeping Garments with feet.

UNDERWEAR.

Root's Tivoli Underwear for men acknowledged to be the best line in the market.

Men's Medium weight at, per garment.....1.00
Men's Winter weight, per garment 1.00, 1.25, 1.50, 2.00

These garments are full in size, are made of Australian Wool and Camels Hair, will not scratch and do not shrink.

At 50c—Natural gray medium weight Merino Garments.

At 50c—Men's Domet Flannel Nightshirts. 52 inches long.

At 1.00—Men's ex. finished Flannel Nightshirts in choice colorings. 60 inches long.

At 50c—Splendid line of Outing Flannel Working Shirts.

At 19c pr.—Men's regular 25c Black Cashmere Socks.

At 85c—Child's All-wool Sweaters, collars and cuffs of blue and pink.

At 98c—Child's White All-wool Sweaters, fancy stitch, open on shoulder.

At 6.48 and 7.98 each—Extra fine Steamer Rugs in the most effective color combination. Just the thing for automobile wraps.

Nothing But the Best.

Fall Sale of Housefurnishings.

Everything Moderately Priced.

Nickel Plated Sad Irons. 7 lb size. Reg. price 42c, at 29c.

Step Ladders. Made of hard wood, 4 ft. 49c, 5 ft. 65c, 6 ft. 79c. Usually 78c, 89c, 98c.

Upholstered Couches. Strong and durable, 3.48. Reg. price 5.00.

Sale of Pictures. Oleographs in heavy gilt frames 1.39. Reg. price 2.50.

Stransky Cook Pots. Seamless, 6 qt. size, blue and white with covers, 98c instead of 1.69.

White Dinner Plates. Holland ware at 7c each. Reg. price 1.25 doz.

Ash Cans 98c. Heavy galvanized iron, full size. Regular price 1.98.

Leather Couches. Diamond tufting, solid oak frames, 10.98. Reg. 15.00.

Stransky Tea Pots. Seamless imported ware, blue and white 69c, usually 89c.

Dining Chairs. Solid oak, with cane seat and brace arms 78c, instead of 98c.

Double Roasting Pans 19c. Made of sheet iron with patent ventilator and self basting.

Sale of Brooms 19c. A good five sewed broom for a little money.

Tea Kettles. Solid copper, nickel plated. No. 6, 69c, No. 7, 78c, No. 8, 89c, No. 9, 98c.

The Cooking School. The most interesting place in the store, we're making, baking and selling cakes from morning till night, and even then can't keep up with the demand. You'll greatly oblige us if you take the cakes with you.

Curtain Stretchers. The "No Sag" kind 98c. Usual price 1.48.

Willow Clothes Baskets. Large size 59c. Reg. price 78c.

The Universal Bread Makers. Now 2.00 each, were 2.25.

Seamless Water Pails 59c. Grey enameled ware, 12 qt. size that reg. sells at 78c.

Kitchen Chairs. Hard wood 50c, instead of 69c.

Columbia Family Scales. Weight up to 25 lbs. 95c, usually 1.25.

Hardwood Stepladder Chair 95c Regular price 1.25.

Rochester Lamps. With white 7 inch shade; a good lamp to sew or read by, 78c; instead of 1.48.

Coffee Mills, 19c. The kind that fastens to the wall; holds one pound.

Food Choppers. The Universal, No. 2 size, will chop anything, 1.10. Reg. price 1.25.

Folding Iron Cots. Complete with mattress and bolster 6.98, instead of 9.50.

Cups and Saucers. White Holland ware at 7c each, usual price 1.25 doz.

Upholstered Seat Rockers. Mahogany finish, 1.25. Reg. price 1.69.

WOODHULL & MARTIN.

FREEHOLD LAND PLAINFIELD N.J.

Levy Bros'

TWO STORES

FREEHOLD LAND PLAINFIELD N.J.

115-117 West Front Street 'Phone 220 Plainfield, N. J.

Alterations are about completed and our store is better than ever adapted to the public's convenience.

Here are a few items of timely interest—just the things that are needed these cool days, and at prices that surely appeal to economical people.

Ladies' heavy ribbed vests and pants, worth 39c, at 25c
Ladies' fleeced union suits,.....49c
Children's fleece-lined underwear, a garment 10c to 25c
Ladies' all-wood sweaters, assorted colors,.....1.49
Mens' fleeced-lined underwear, worth 50c, at.....39c
Boys' fleeced-lined underwear, worth 39c, at.....25c
Extra large size Turkish towels,.....10c
Extra heave cotton blankets, 11-4 size, value 1.25 to 2.00, at.....1.00, 1.19, 1.39
Extra heavy hose for children, value 25c, at.....15c
Boys' school caps,.....25c
Boys' all-wool sweaters,.....1.00
Good shaker flannel, yard.....5c
Extra weight Canton flannel, yard.....8c
A full line of Roots' underwear for men women and children.

Millinery Dept. We invite inspection of our showing of the Newest Ready-to-wear Hats.

WANTS AND OFFERS

HONEYMAN'S PRIVATE TOURS
October 4—St. Louis Exposition. Ten-day Party.
Office: 181 North Avenue, Plainfield

THE OLIVER TYPEWRITER.
JAMES BRONIS, Agent.
Olivers rented. Other makes repaired.
A postal to P. O. Box 761 brings Bronis.

WANTED:
Orders for Drawn Work Sheets and Pillow Cases, Embroidery and Plain and Fancy Sewing of all kinds. Lessons given. Address
8 31 tf M. A., Press Office.

DR. E. B. STOWE,
Graduate Chiropodist,
For Gentlemen and Ladies. Babcock Building.
Office Hours—9 to 12 a. m., 1 to 6 p. m.
Telephone 367 w. All Instruments Sterilized

THE LATEST GOODS IN
ELECTRIC AND GAS STANDS,
FINE LAMPS,
CHANDELIERS AND BRACKETS.
Jos. W. Gavett.

Homespun Dress Goods, per yard.....15c
Fancy Sateen Dress Goods, per yard.....18c
Children's School Hose, per pair.....10c, 12c, 15c, 17c, 25c
Children's Blouse Waists.....25c, 39c and 50c
GENTS' MEDIUM WEIGHT UNDERWEAR AT
PUTNAM & DEGRAW'S.

J. R. BLAIR
205 Park Avenue, Plainfield, N. J.
Hawes 1904 Fall Hats. Soft and Stiff.
Best $3.00 Hat on the Market.

Pleasure and Profit
will be the result
if you
Come To Peck's.

ESTABLISHED 1888 E. H. CLEVELY. TELEPHONE 208 W

Restaurant and Lunch Rooms.

Have you tried one of our Oyster Stews or Fries? VanName's Oysters used here exclusively. "Enough said."

Seperate dining room upstairs for ladies'.

155, 157, 159 North Avenue, Opposite C. R. R. Depot.

Local Agent For Horton's New York Cream.

KIRCH CIGARS

Wholesale——Retail.

J. PHILIP KIRCH.

To lovers of Porto Rican Tobacco, we are offering a special inducement in Rucabado's "Maximo," to go at $1.50 per box of fifty. A chance of a lifetime. Do It Now.

120 NORTH AVENUE. Phone 487 J.

THE
"STEEL SHOD"
School Shoe
FOR BOYS AND GIRLS.
BUILT FOR WEAR

SOLD BY
M. C. VanArsdale
127 EAST FRONT ST.

RUGS

CARPETS

Our new Fall lines are most complete and we invite your inspection as we are able to show you any desirable patterns in standard goods at prices that will surely interest you.

SHIRLEY & JOHNSTON,
Babcock Building. Phone 367 L.

MATTINGS

SHADES

Hats Trimmed Free of Charge.

Bonn's 41 WEST FRONT ST.

Hats Trimmed Free of Charge.

Ready-to-Wear Hats,

splendid choosing, all the wanted shapes, black, white and colors, of smooth or brush felts, just the hats for present wear.....$1.69 to $4.49

Children's School Hats, white or colors, straight or roll brims, with silk band and streamers, also flats for dress wear.....89c, $1.25 and up

Autumn Millinery Opening Display Next Week.

BURD'S NEW MILLINERY.
153 East Front St.

"The handsomest combinations of colors and most stylish creations ever seen in Plainfield," was the verdict of the throng that visited our opening on Saturday.

A Full Line of HATS For the Children and the Adults.

Madam Rutherford, our trimmer, who has a reputation of being one of the foremost in this country, we feel confident can please the most fastidious.

J. P. BURD.

Advertise in The Daily Press.

THE DAILY PRESS may be obtained from the following Newsdealers and Agents. 10c a week.

CITY.

Union News Co. . . . . R. R. Station
J. M. Harper . . . . . 411 Park Ave
E. A. Laing . . . . . 149 W. Front St
A. D. Mallinson . . . . Fourth and Liberty Sts
Trolley Waiting Room . . . . . Watchung Ave
M. Enil . . . . . 111 Park Ave
W. E. Mattison . . . . . 85 Somerset St
Geo. Scribner . . . . . 331 Watchung Ave
J. Hatfield . . . . . 212 Watchung Ave

SUBURBAN.

Dunellen . . . . . Wm. Giddes
Dunellen . . . . . John Alberts
New Market . . . . . Herbert Dunham
Bound Brook . . . . . Union News Co.
Somerville . . . . . John Gernert
Westfield . . . . . C. F. Wittke, A. E. Snyder
Scotch Plains . . . . . Chas. Elliott
South Plainfield . . . . . Walton Smith
Clinton Avenue . . . . Mrs. Meader, John Ryan
Fanwood . . . . . Chas. Elliott
Netherwood . . . . . L. Uhdal, J. Kiley

SUBURBAN NEWS.

DUNELLEN AND VICINITY.

A game has been arranged with a team from the vaseline works at Perth Amboy for Oct. 1. This is to be the last game of the season for the locals, and as the opposing team is a strong one a good game is anticipated.

Louis Walker, Charles Dayton and Mahlon Dayton will return in a few days from their trip to California. Dr. Nelson, who went with them, will remain in New Mexico to try and improve his health.

A party composed of Abram Nelson, John Bonnell, of Roselle, and their wives will start Saturday for the St. Louis Exposition, where they will spend about a month.

Miller S. Foulk and family, of Philadelphia, have been spending a few days with Rev. W. W. Casselberry, of Church street.

Mrs. J. A. Henry, of Joliet, Ill., and her niece, Miss Margaret Fenstermacher, is visiting Miss Rebecca Swackhamer.

George S. Larkin intends to sell his property and make his home with his daughter, Mrs. Walter Dunn, of New Market.

The signal bridge at the Washington avenue crossing is nearly completed and will be put into use in a week or so.

Miss Emma Craig left yesterday morning for Poughkeepsie, where she will spend two weeks with relatives.

Henry Frederick, of Delawanna, has been spending a few days with *Wilson Fredrick*, of Church street.

Walter Wagner and family, of Hazelton, Pa., has been spending a few days with Mrs. Mary Runyon.

Mrs. Sarah Bird, of Staten Island, has been spending the past week with Mrs. M. A. B. Douglass.

An extension is being put on the house of Mrs. Frank Reynolds, of Center street.

William Thornton has secured a position in the organ factory in Garwood.

An unclaimed letter remains at the postoffice for Miss Ray Myers.

Mrs. John Herbert is recovering from a long illness.

Israel Stites and family have removed to Lincoln.

Mrs. Joel Giddes is spending a few days in Newark.

PLAINS AND FANWOOD.

The local ball team and the Potter A. C. team, of Mt. Pleasant, will meet tomorrow afternoon on the local diamond. Game will be called at 3:30.

Manager Johnston, of the P. A. C. team, has a chance to tie that series with Westfield, if he wins tomorrow's game at Recreation Park.

Miss Carrie Howard, who has been visiting Mrs. Nicholas Alberts, of Westfield avenue, has returned to her home in Plainfield.

The first frost of the season appeared Wednesday night. Little damage was done the garden truck as the fall was light.

Several of the local football players are trying for places on the Orange F. C. eleven, which will be put in the field shortly.

The weekly prayer and teachers' meeting will be held in the parlors of the Baptist church tonight.

Twilight Council, Jr. O. U. A. M., held a well attended meeting in the library rooms last night.

Ferdinand Schmidt is making extensive improvements about his property on Forest avenue.

Mrs. Henry Schreiner, of Mountain avenue, was the guest yesterday of friends in New York.

Miss Louise Meyers is spending several weeks with relatives and friends in New York State.

SOUTH PLAINFIELD.

Camp 41, P. O. S. of A., held an open meeting and rally last night at the close of its regular session. Addresses were made by Dr. F. L. Condit and I. E. Brown, of New Brunswick, J. S. Taylor, of Perth Amboy, and Rev. J. A. Cubberley. Piano and monophone music was also enjoyed during the evening and refreshments served. About twenty members from neighboring camps were present, and other invited guests. A large attendance of Camp 41 was present and enjoyed the evening in good fellowship.

W. E. Smith attended the Republican Congressional convention at New Brunswick yesterday as delegate and aided in the work of the day. Congressman Howell was unanimously renominated by acclamation.

The heavy frosts of this morning and yesterday morning have damaged the garden and farm vegetables.

Samuel Goff, of Plainfield, intends to open a vegetable store in the village shortly.

CITY JOTTINGS.

—Norman K. Barnes has sold his two new houses on West End avenue, in the borough.

—Eugene O'Reilly has planned to give his dancing class a reception on the eve of Hallowe'en.

—James S. Geary has resigned his position with John J. Kenney in order to accept one with the Regal company in New York.

—Neuman Brothers' store is headquarters for high grade teas and coffees. Housekeepers should consider their prices before making purchases.

—Julius Williams and family, of Madison avenue, will soon take possession of their newly-purchased property, corner of West Front street and Plainfield avenue.

—The contract case of W. N. Huelle again st James A. Galvin has resulted in a non-suit in consequence of the failure of the plaintiff to appear yesterday before Justice Hand.

—Miss M. M. Gassner will hold her autumn opening of hats and high-class millinery on Tuesday, Wednesday and Thursday of next week at her store, 308 West Front street.

—The bids submitted by the Levering & Garrigues' Iron Works for the iron work on the Mountain avenue bridge, were $1,800 and $1,810. The last named figure included plate work.

—This being the seventh year of continuous operation in this State of the Sperry & Hutchinson Co. green trading stamps, they have arranged a reception for their friends and the public in general at their store, 325 West Front street, tomorrow afternoon and evening. They will present each caller with ten of the little green stamps. There will be music in attendance.

—Arthur L. Denton, of Washington avenue, has resigned his position as stenographer in New York city in order to enter Brown University. Denton graduated from the City High School, class of 1903. While in the High School Mr. Denton followed largely a commerical course, and was subsequently obliged to prepare himself in three subjects required at the University. The young man recently received word that he had passed in all subjects, and will be permitted to enter the freshman class at the commencement of the fall term.

PERSONAL.

Miss McCall, of Philadelphia, is visiting at the home of A. E. Faber, of Rockview terrace.

Francis W. Frost and Mrs. Harwood Frost, of London, Eng., are passengers on the steamship Minnehaha from England, due to arrive here on Tuesday. Mr. Frost is treasurer of the Courier-News Publishing Company and upon his arrival, it is expected he will assume the management of the paper.

Mrs. Sarah Vermeule, formerly of Watchung avenue, who recently joined her daughter, the wife of Lieutenant Pearson, in the Yosemite Valley, California, is en route to the Ord Barracks, Monterey, California. Later she will go to Fort Riley, Kansas, where the Ninth U. S. Cavalry of which S. B. Pearson is lieutenant, is ordered.

Cure That Cold

before it gets a hold on your system. Colds are very prevalent at this season. They're easily caught, but hard to get rid of, unless you use the right remedy.

Take Randolph's Cold and Grippe Tablets.

They effect a sure and speedy cure for colds, rheumatism, etc. They are handy to carry with you and take wherever you are.

Try them—they'll prove all we say.

Price 25c per box.

L. W. RANDOLPH,
The City Pharmacy,
143 W. Front St.

DRINK

A CUP OF OUR COFFEE OR TEA AND BE CONVINCED THAT IT IS THE BEST.

Java and Mocha - - 30c lb
Old Government Java, very fine 28c lb
Special Breakfast Blend - 25c lb
TEA--Formoso Oolong, delicious in flavor - - - 50c lb

Neuman Bros
Watchung Ave. and Fifth St.

PERSONAL.

Mrs. Ramsey Blair and husband are going to Belmar tomorrow.

Miss Bertha Mitchell, of Grant avenue, is visiting friends at Westerly, R. I.

W. L. Glenney, of this city, has returned to his studies at Columbia College.

Mr. and Mrs. Reuben Knox, of Washington avenue, left yesterday for St. Louis.

Alonzo Titsworth, of Bound Brook, has been visiting relatives and friends in town.

Miss Josephine Allison, of Brooklyn, is visiting Mrs. A. Cannon, of Somerset street.

Dr. and Mrs. D. J. Yerkes, of West Seventh street, have been entertaining their daughter from New York.

There is no change in the condition of Edwin Varey, of North Plainfield, who is at Muhlenberg Hospital.

Mr. and Mrs. Arthur Murphy, of Hillside avenue, who have been at the St. Louis Exposition, have returned home.

Mrs. Florence Hand and her son, Horace, of Elizabeth, are visiting Justice and Mrs. Hezekiah Hand, of East Sixth street.

Rev. Mr. Hutchison, of the Plymouth Brethern Denomination, is critically ill at the residence of John VanDyke, of East Fifth street.

Col. Henry Fitz, a well-known New York capitalist, who has a beautiful summer home at Gillett, N. J., was the guest of friends in town, yesterday.

The arrival of a fine boy at the home of Mr. and Mrs. James R. Blair, of Duer street, this morning, is the cause of much rejoicing and congratulation.

Isaac Lederer, who has been abroad for almost five months, has returned home on the Deutschland. The trip was a pleasure one and while away Mr. Lederer visited Hamburg, Berlin, Vienna and he was at Marienbad at the time of the big festival. King Edward was there and Mr. Lederer had a good opportunity to see him.

—Miss Nellie Messenger, of the local telephone office, is assisting at the Somerville exchange this week, during the absence of one of the regular operators.

—Owing to the lateness of the season it will be impossible for the street committee to do a great deal of repair work on the roads in town this year. The recent heavy rains have resulted in considerable damage to the top dressing which will have to be repaired at some future time.

Auction Notice!

There will be no sale at Utter's Auction Room tomorrow, but you can find a large lot of second-hand furniture that can be bought at Auction Prices. Room open every day for private sales. Chances for bargain and will appreciate your patronage.

UTTER'S AUCTION ROOM,
322 West Front St.

AUCTIONEER LATOURETTE says he had tender perspiring feet since childhood . .

Thorp's Foot Relief

cured them. Ask him about it. 50c per bottle. All druggists.

JULES MARTIAL,
Delicatessen, Butter, Eggs.
All kinds Imported and Domestic Cheese. Try our French Coffees, the best roasted in the city. We also keep Canned Goods, Peas, Corn, Salmon, Tomatoes, Imported Sardines, Olive Oil, Beans, Succotash and others, Imported Maccheroni and Salomi. Give us a call. The only place in the city where you can get real Imported Goods.
129 West Front St., Plainfield, N. J.

L. L. MANNING & SON,
Steam Granite Works.
Corner Central Avenue and West Front Street. Opposite First Baptist Church.

Townsend's Granite Works,
Fourth and Richmond Streets.
Tel. call 2214. Westfield trolley passes my office.

T. A. MOORE
Undertaker and Embalmer
Office—508 Watchung Avenue Telephone
Residence—508 LaGrande Avenue 401-J
OFFICE OPEN DAY AND NIGHT

GEO. W. COLE
Undertaker and Embalmer
200 W. Second St. Telephone 153
Office Open Day and Night.

Established 1872
P. CASEY & SON
Undertakers and Embalmers.
Office 116 Park Ave. Res. 417 W. Third St.
Office open day and night. Tel. 1082

H. DeMott,
—UNDERTAKER—
Office 59 Somerset St. 'Phone 441-R.

WANTS AND OFFERS

Advertisements under this head one cent per word for first insertion and half a cent per word for each additional insertion. No advertisement received for less than ten cents.

☞ Please be sure and mention that you saw the advertisement in The Daily Press.

FOR SALE or to let—House, 6 rooms and bath with all improvements, on West Fifth street, above Grant avenue; rent $23. For particulars apply A. Young, 815 South Second street. 9 20 6

10 PERCENT investment — $3,600 buys a double house, rented to good tenants for $30 month. George F. Brown, North Plainfield. 9 19 tf

FOR SALE CHEAP—7-room house, new; lot 40 feet front; flagged and curbed; terms to suit. W. H. Abbott, North avenue. 8 14 tf

FOR SALE—1083 feet front on Park avenue at Oak Tree Station, Lehigh railroad, $3 per foot; get after it quick if you want to make money. F. M. Bacon, 103 North avenue. 6 1 tf

OFFICE to let; price reasonable; heat and light furnished; Vanderbeek building, corner Park and North avenues. Apply A. M. Vanderbeek at A. M. Griffen's hardware store, 119 East Front street. 9 13 tf

TO LET—House, elegant neighborhood; small family. Address Moderate, Press. 9 22 6

LADIES' maid wants position; can manicure, hairdress and give face massages. Call or address, 131 East Second street. 9 22 2

FURNISHED room to rent. 315 East Fifth street. 9 22 2

BARN to rent. 315 East Fifth street. 9 22 2

WANTED—For general housework, white girl who can speak English; reference required. Call 90 Grove street. 9 22 2

FOR SALE—Convertible rockaway; good condition. Address R. R., care Press. 9 22 3

WANTED—Housekeeper; small family. Apply 315 Arlington avenue. 9 22 4

WANTED—Respectable white man do work on lawns; $2 per day; call after 6 p. m. H. Briske, 409 Watchung avenue.

LOST—Black silk ruff. Return to W. Randolph's pharmacy.

WANTED—Colored girl in small family for general housework. Inquire J. T. Vail, 177 North Ave. 9 22 6

WANTED — Two competent, neat white girls, one for general housework and one for nurse; only those with first-class reference need apply. H. D. C., 1035 Watchung Ave. 9 22 3 f m t

WANTED—To purchase 30 acres of standing wood, within 2½ miles of Plainfield; will pay cash. Wm. M. Pangborn, 33 Linden avenue. 9 22 3

INVALID wheel chair for sale; strongly built; half price. Address Chair, care Press. 9 22 2

WANTED—Young male fox terrier. Address Dog, care Press. 9 22 2

WANTED—A woman for plain cooking, washing and ironing; white preferred. Apply 89 Washington avenue. 9 22 tf

WILL sell, at a bargain, business property worth $30,000, for $25,000; East Front street, half a block from Park avenue.

WANTED—Houses from $10 to $25; good tenants.

FOR SALE—Business proposition; Martinsville, N. J. Swackhamer & Rusk, 119 West Front street. 9 22 tf

FOR SALE—Building lots on Jefferson avenue, North Plainfield; road macadamized and curbed; or houses built to suit purchaser. P. S. Browne, 109 Park avenue. 9 13 tf

TWO furnished rooms to rent; centrally located. Address S. A., care Press. 9 17 6

WANTED—A white chambermaid and waitress with good reference. Apply Mrs. Depew, Hillside avenue corner Evergreen. 9 18 tf

WANTED — Experienced operators and learners to sew on ladies' muslin underwear; paid while learning; steady work; good pay. Skirt factory, 339 Watchung avenue. 9 16 tf

TO LET—House, 6 rooms, bath, gas, electric light; $23; two other houses, larger, all improvements; $35 and $40; another at $15 month, and a nine-room house; all improvements; $25; extra large lot. William Jeffery, 221 Park avenue. 9 19 tf

FOR SALE—One-half interest in a first-class well paying grocery business; excellent opportunity for right person. Address Confidential, care Daily Press. 9 19 6

ROOMS to let. 7 Grove street. 9 19 6

WANTED — Smart and neat girls and women to make themselves generally useful. Skirt factory, 339 Watchung avenue. 9 16 tf

WANTED—A $3,500 house centrally located; East Second street preferred; also have a cash customer for a $1,400 house. Abbott & Manning, 168 North avenue. 5 13 tf

WANTED—A girl to wash and iron and assist with other work. Apply 120 Crescent avenue. 9 20 5

TO LET—Room and board for three or four desiring pleasant home in private family; near railroad station; also trolley. 419 Grant avenue. 9 20 6

IF you have any real estate, for sale, exchange, or to let, send or bring full particulars to Charles L. Moffett, No. 209 North avenue, Plainfield, N. J. 15 tf

FARMS for sale; real estate and insurance. Wm. H. Rogers, Plainfield, N. J. tf

MONEY to loan; first mortgage; 5 per cent. Louis A. Clement, attorney, 311 North avenue. 9 19 6

FOR RENT—Large store, with light basement, in Babcock building. Enquire of executors. 9 23 tf

FOR RENT—Part of house, improvements, to small adult family. Address F., care Press. 9 21 3

FOR RENT — A 6-room house on Spooner avenue; also some rooms on East Third street; farm for sale. M. F. Gano, 149 North avenue. 9 21 4

I HAVE $500 to invest with services; what offers; must stand investigation. Address Business, care Press. 9 21 3

TO RENT—Apartments in the new "Madison". Wm. M. Stillman. 21 3

TO RENT—House, 57 Sandford avenue, 10 rooms, modern plumbing, newly painted and papered. Wm. M. Stillman. 9 21 3

BEFORE selling your furniture see Utter, 322 West Front street. tf

WANTED—Four unfurnished rooms. Address J. L., Daily Press. 9 21 4

WANTED—Washing at home. Apply 304 Plainfield avenue. 9 21 5

WANTED — An experienced cook and laundress. Apply 831 Central avenue. 9 21 4

WANTED—Position as night watchman, good reference. Address Watchman, care Press. 9 21 4

FOR SALE—Two wheel sulky, in good order, $5; rubber-tire runabout, just been done up, $65. 39 Prospect place, North Plainfield. 9 21 6

FOR SALE — 150 white Leghorn Cockerels (Blanchard strain). Address Sunwick Poultry Farm, Rufus Delafield, owner, South Plainfield, New Jersey; telephone 28-I, South Plainfield. 9 19 3 eod

SALESMEN WANTED—Exceptional opportunity. Address Ward & Co., 104 McWhorter street, Newark, N. J. 8 29 tf eod

WOMAN wants position to care for children. Call 330 East Front street. 9 21 3

FOR RENT—Two flats in new building, 229 Prescott place; ready October 1st; improvements, including bath room. Clarence Murphy, 108 East Front street, 9 23 tf

ALWAYS have list of desirable properties for sale or rent; fire, life, burglar and accident insurance; first mortgage loans. J. T. Vail. 6 24 tf

WANTED — Cook and laundress (white); small family; liberal wages. Apply 949 Park avenue. 9 20 tf

ON account of leaving for Holland, will sell at private sale fine imported Dutch furniture; can be seen between 2 and 5 p. m. each day, 1208 Watchung Ave. J. F. VanBenthem. 9 16 tf

BUILDING lots for sale, 40x150; will sell one or two for two hundred dollars; twenty five dollars down, balance easy monthly payments; farms and city property for sale, to let or exchange at very low prices. Ira L. LaRue, 109 Park avenue. 9 23 tf

YOUNG girl wanted to assist with light housework; must sleep home. Address Girl, care Daily Press. 9 21 6

FIRST-CLASS help and first-class places at the Swedish Intelligence Office, 22 Somerset place. 5 4 tf

MONEY to loan on bond and mortgage. Charles L. Moffett, attorney, 209 North avenue. tf

BARN TO LET on East Second street, near Watchung Ave. Apply at the Daily Press office. 6 7 tf

FOR SALE — Farm near Fanwood depot; over twenty acres; would make fine poultry farm; easy terms. Charles L. Moffett, Attorney, 209 North avenue. 8 23 tf

The Hill & Shupp Dep't Stores

DOUBLE STAMPS
SATURDAY MORNING—8 to 12

Saturday

will find us ready for Fall in every department: Dress Goods, Ladies' Underwear, Ladies' Gloves, Hosiery, Men's Wear, Outing Flannels and in fact everything for Fall wear will be here in profusion.

Outings

The season's most pleasing designs and colorings predominate at this showing. Saturday we offer exceptional values at

7½c, 10c, 12c.

Corsets

Do you realize that the effect of a stylish, neat fitting suit is often marred by an ill-fitting corset? This is not necessary, however, if they are properly fitted to the form. We have a fitting room for this purpose and give special attention to this branch of the department. The leading makes and latest styles are always to be found here. "W & B," "R & G," "Royal Worcester," "Warner's," "Her Majesty," "Nemo," "C.B.," "P. N.," "Armorside," "Thompson's," "Ferris Waists," all represented in abundance.

Men's Underwear

To suit all tastes. Light weight, medium weight, heavy weight. Saturday at 50c we will sell good quality natural wool Underwear. These are neatly finished garments and will be found entirely satisfactory.

Gloves

New fall importations in and on sale—Meyer's, Adler's, Dent's, Pings & Primer, all represented. We call especial attention to the regular 1.00 P. & P. 2-clasp Glove, Saturday at

79c.

(Colors—Mode, green, gray, corn, pearl and red.) We make a specialty of fitting gloves and thus stand responsible for any accident which may happen to them on first fitting.

Free The School Children's Companion Saturday

On Saturday we will give ABSOLUTELY FREE a large

PENCIL BOX

with every purchase of 2 pairs Children's School Stockings at 15c pair or over. This box contains a ruler, lead pencil, pen-holder and crayon. A more useful article for the school desk is hard to find.

Ladies' Hose

25c Ladies' fast black Hermsdorf Dye Hosiery; high spliced heel, double sole.

39c 3 pr. 1.00, Ladies' fast black Onyx Dye Hose—high heel, spliced sole; guaranteed stainless.

50c Our Own Importation fast black Hose; extra quality and properly shaped.

50c Silk Embroidered fast black Hosiery; latest attractive designs; fast colors.

School Stockings

12c Boys' fast black School Stockings; double heel and toe.

15c Children's fast black School Stockings; medium rib.

20c Children's heavy or fine ribbed fast black School Stockings.

25c Knickerbocker School Stockings; guaranteed fast black.

Double Stamps Saturday
Morning 8 to 12 o'clock.

WANTED—Woman as cook; $20 per month. 542 West Seventh street. 9 19 tf

WORK on children's dresses, new or made over; late from New York; reasonable out or at home. Merle, 92 Somerset street. 9 20 6

ESTATE money to loan on first-class property in sums to suit; insurance written; houses and lots for sale, rent and exchange. P. S. Browne, 109 Park avenue. 9 13 tf

DRESSMAKER wants more customers at home or out by day. 437 East Fifth St. 9 14 12

LOTS at great bargain; plot 150x150 feet on Watchung avenue; $8 per foot. J. T Vail 6 24 tf

TO RENT—1 apartment; also 8-room flat. Enquire of Brock, 15 Mountain avenue. 9 6 tf

FOR SALE—Properties from $1,600 to $17,000 to close estate, all in fine condition and good paying investments, and other properties for sale and rent; insurance placed in best companies; also several good lots for sale very reasonable. Mulford's real estate office, opposite depot. 7 15 tf

ROOMS with board; also table board. 311 East Fifth street. 8 27 1m

FURNISHED rooms to let, with board, at 219 East Fifth street. 9 22 1m

TO RENT—7-room house, bath, all improvements, steam heated; $32.50 per month. Charles H. Hand. 9 23 3

FOR SALE CHEAP — Second-hand hot water heater. 34 Fairview avenue. 9 22 2

WANTED—Good girl for general housework; reference required. 835 Kensington avenue. 9 22 6

WANTED—Competent woman for general housework. Dr. Fritts, Park avenue. 9 22 2

SIX-ROOM flat, with improvements. Call 30 Somerset place. 5 6 tf

2,000 to loan at 5 per cent. Geo F. Brown, North Plainfield. 9 16 tf

PEN of Brown Leghorns for sale. Bird Store, 43 Somerset street. 9 22 6

FOR SALE CHEAP, for want of use, saddle and driving horse, imported saddle, bridle, harness, buggy, surrey. Address Quick, care Press. 9 22 3

TUTORING in English branches for young children. Address Tutor, care Press. 9 22 4

STOVES for sale; cylinder $5; small self-feeding $3; pipe and zinc for each. 93 Jackson avenue, North Plainfield. 9 22 2

CHEAPEST house in Plainfield, contains 9 rooms, all improvements; fine barn; rent $35. Geo. F. Brown, North Plainfield. 9 16 tf

YOUNG lady wanted as clerk. Inquire Persian Wall Paper Co., 128 North avenue. 9 22 3

Miscellaneous.

GAS AND GASOLENE ENGINES—We have a few second-hand gas engines in stock; each engine is put in perfect running order and sold under same guarantee as our new engines; it will pay you to call and see what we have to offer. The Fairbanks Company, Broome and Elm streets, New York. 9 9 1m

OLD PAPERS for sale; put up in packages of 100 for 10c. Apply at this office. First come, first served.

BRONIS furnishes competent stenographers free of charge. P. O. Box 761. 9 23 3

PRACTICAL paperhanger and painter willing to do any kind work, tin-roofs, gutters, painting, etc., for owners or private people; reasonable prices. Address Walther, care of Press. 9 19 6

P. H. LATOURETTE, General Auctioneer; all sales promptly attended to; satisfaction given; charges reasonable. 322 West Front St. 9 21 tf

CROCHET baby shoques for sale; all prices; also ladies' knitted sweaters made to order. Mrs. Mayer, 54 Pearl street, North Plainfield. 4 6 tf

GOLDFISH and aquarium plants now for sale at the Bird Store, 43 Somerset street. 9 9 tf

OLD mohogany furniture bought. O. Thorp, 331 West Front St. 9 3 1m

BIRDS, dogs, cats boarded week or month. Bird store, 43 Somerset street. 8 11 tf

THE highest cash price paid for household goods, furniture, etc. Fred W. Hand, Auctioneer, 136 East Second St. 'Phone 1722. 4 25 tf

WE SELL YOUR ABILITY

without in any way endangering your present connections. Our service is confidential and is planned to aid the man whose success in his present position proves his ability to fill a better one. Why not get in touch with some of the excellent opportunities now open? We have all sorts of high grade positions—Executive, Clerical, Technical and Salesman—paying from $1,000 to $5,000 a year. Ask us for booklets. Offices in 12 cities.

HAPGOODS (Inc.), Brain Brokers
Suite 512, 309 Broadway, New York

THE WALDORF
130-134 Crescent Ave., Plainfield, N. J.
Desirable rooms with board, all conveniences, refined surroundings, superior table, excellent service, transient and table guests accommodated. Summer season, United States Hotel, Ocean Grove, N. J. E. V. and A. L. Waldorf.

DELICATESSEN
IN SEASON.
Russian Caviar, Brabanter Sardellen, Imported Frankfurter, Hamburger Rein and Jelly, Kingfisher, Dr. Salmon, Westphalia Ham, Gothaer Cervelat, Brownsch, Liverwurst, Best Salami. All kinds of Cheese.
923 2 Paul Nachtway, 426 Watchung Ave.

USE PRESS WANT ADS

THE MELROSE DISASTER.

Six of the Injured Still In a Critical Condition.

MELROSE, Mass. Sept. 23.—The death of nine, resulting from Wednesday night's disaster, in which a well filled electric car was blown to pieces by dynamite, was not increased, although six of the injured are still regarded as being in a critical condition and may not survive their wounds. They are as follows

Miss Annie Flaherty, Malden, leg fractured.

Mrs. May E. Conley, Melrose, one leg fractured and the other amputated.

Dr. Henry C. Perry, Wakefield, leg fractured and internal injuries.

George H. Andrews, Melrose, left leg amputated.

Edwin A. Waterhouse, Melrose, left leg amputated.

J. D. Patten, Melrose, right leg amputated.

The principal action of the authorities was the hailing before Judge Bruce of the Malden district court of Roy C. Fenton, the driver of the express wagon from the tailboard of which the fifty pound box of dynamite dropped to be struck later by the ill fated car. Fenton was charged with manslaughter and held in $1,000 bail, in default of which he was taken to the county jail at East Cambridge. Judge Bruce will hold an inquest on the accident on Sept. 29.

While the court proceedings were in progress Mayor Butterick and other city officials were making an investigation into the city ordinances covering the handling and transportation of high explosives, but they soon found out that there were none for Melrose, although there are some in Boston, where the dynamite was obtained by Fenton, which forbids heavy shipments of this character through that city.

Crowds visited the scene of the explosion, gazing at the shattered pavement, the demolished windows in the Masonic hall and other buildings and marveling at the escape of so many with their lives from the stricken car.

The funerals of the victims will take place on Saturday.

ATTEMPTED ASSASSINATION.

Chief of Police of Odessa Shot at While Walking With Obolensky.

ST. PETERSBURG, Sept. 23.—In Odessa yesterday morning, while Chief of Police Neidgardt, in company with Prince Obolensky, was inspecting some new government buildings in the Boulevard Nicholas near the Pushkin monument, a young man wearing a blue blouse fired a revolver from a distance of six paces at Neidgardt.

The bullet did not strike the chief of police, and the would be assassin was about to fire again when he was seized by Prince Obolensky. The man's weapon fell to the ground and a desperate struggle ensued, in the course of which M. Neidgardt was wounded in the hand with a dagger. The assailant was secured and placed in custody. He refused to give his name or any account of himself.

Princeton's 158th Year.

PRINCETON, N. J., Sept. 23.—Princeton university was formally opened for its one hundred and fifty-eighth year when the academic procession marched to Marquand chapel and President Woodrow Wilson addressed the student body, explaining the changes in the courses of study which he has succeeded in instituting.

Weather Probabilities.

Fair and slightly warmer; light to fresh east winds.

FINANCIAL AND COMMERCIAL.

Closing Stock Quotations.

Money on call nominally at 1¾@2 per cent. Prime mercantile paper, 4@5 per cent. Exchanges, $228,324,456. Balances, $7,807,765.

Closing prices:

Amal. Copper	57¼	N. Y. Central	125¼
Atchison	80⅞	Norf. & West.	67⅝
B. & O.	88	Penn. R. R.	130¼
Brooklyn R. T.	54¼	Reading	65⅝
Ches. & Ohio	41½	Rock Island	25⅝
Chi. & Northw.	185¾	St. Paul	156
D. & H.	156½	Southern Pac.	55⅞
Erie	30¼	Southern Ry.	32¼
Gen. Electric	168½	South. Ry. pf.	95¼
Ill. Central	138	Sugar	125¾
Lackawanna	278¾	Texas Pacific	30¾
Louis. & Nash.	122¾	Union Pacific	99
Manhattan	154	U. S. Steel	16¼
Metropolitan	121½	U. S. Steel pf.	67⅛
Missouri Pac.	96	West. Union	90¼

General Markets.

FLOUR—Dull and without feature; Minnesota patents, $5@6.50; winter straights, $5.10@5.35; winter extras, $3.45@4.10; winter patents, $5.25@5.60.

WHEAT—Opened a shade lower under warmer weather and the lower English cables, but shortly recovered on covering and on reports of rain in the northwest; December, $1.12¼@1.12⅝; May, $1.12@1.12¾.

TALLOW—Steady; city, 4½c.; country, 4¼@4¾c.

HAY—Quiet; shipping, 67½c.; good to choice, 85c.

POTATOES—Steady; Long Island, $1.50@1.87; Jersey and southern, $1.40@1.60; Jersey sweets, $2@2.25.

STRAW—Weak; long rye, 80@90c.

BEANS—Steady; marrow, $2.80; medium, $1.90@1.95; pea, $1.75; red kidney, $2.05.

WOOL—Steady; domestic fleece, 32@35c.

HOPS—Firm; state, common to choice, 1904, 29@35c.; 1903, 27@35c.; olds, 10@15c.; Pacific coast, 1904, 27@32c.; 1903, 29@31c.; olds, 10@15c.

BUTTER—Firm and ½c. higher; extra western creamery, 20½c.; extra nearby prints, 21c.

EGGS — Steady and in good demand; nearby firsts, 21@21½c.; western firsts, 22c.

CHEESE—Firm and in good demand; New York full creams, fancy, 9½c.; do., choice, 9@9¼c.; do., fair to good, 8¼@8¾c.

LIVE POULTRY — Quiet, but steady; fowls, 13½@14c.; old roosters, 10c.; spring chickens, 13½@14c.; ducks, 12@13c.

DRESSED POULTRY—Dull and fowls lower; fowls, choice fresh killed, 13½c.; do., fair to good, 12½@13c.; old roosters, 10c.; nearby broilers, choice, 16@17c.; do., fair to good, 14@15c.; western, do., choice, 15c.; do., fair to good, 12@14c.

Live Stock Markets.

CATTLE—Supply light; market steady; choice, $5.50@5.65; prime, $5.20@5.40; fair, $3.25@3.75; veal calves, $7@7.50.

HOGS—Receipts light; market steady; prime, heavy, $6.30@6.35; medium and heavy Yorkers, $6.40@6.45; light Yorkers, $6.20@6.30; pigs, $5.75@6; roughs, $4@5.50.

SHEEP AND LAMBS — Supply light; market steady; prime wethers, $4.25@4.40; common sheep, $1.50@3; spring lambs, $3.50@6.

WARD & COMPANY,
Manufacturers' Agents,
104 McWhorter St., Newark, N. J.
N. J. Representatives for the following:
For a
SUMMER BEVERAGE
there is nothing like
TEA-ETTE
The Tea Free from the Poisonous Tannin.
BOSTON BROWN FLAKES, The only Perfect Breakfast Food.
MALT CREAMLET COCOA, The only Digestible Cocoa and Chocolate.
LYTHIA POLARIS WATER, The King of Table Waters.
MONOGRAM SPICES, Strictly Pure. And Other Specialties.
Send for our weekly Price list, as we are constantly receiving large quantities of all kinds of groceries, some of which may interest you.
WARD & COMPANY,
104 McWhorter St., Newark, N. J.

Brokaw's Creamery
Everything clean, sanitary and up-to-date.
My own make of Butter is simply elegant, so we are told every day; and our Sweet Butter without salt is selling like hot cakes.
My Buttermilk is unsurpassed, everybody says it's the best in the city. A trial will convince you.
One specialty is Fresh Eggs direct from the farm.
Call and we will be pleased to show you what a first-class Creamery is like.
We have everything in the Dairy line, also a nice line of Crackers and Bread.
186 East Front St.

WHERE WOMAN IS SUPREME
Laws and Customs of the Island of Jersey Fashioned for Her Interests.

In the free isle of Jersey "sovereign woman" enjoys some curious legal privileges. The Channel islander, as everybody knows, makes his own laws and ordinances, and Jersey parliaments respect the fair sex, says Home Chat.

In Jersey, as in England, entailed estates become the property of eldest sons, but—with restrictions. The heir must make ample provision for his father's widow. One-third of all that he inherits falls to her share for life, and should a son, for any reason, be unwilling to give his mother houseroom, he must defray the whole of the expenses of her residence elsewhere.

And a Jersey daughter is as well looked after as a Jersey wife.

The eldest girl, says a quaint enactment, shall inherit so much of her father's land as lies within a certain distance of the dwelling house.

To determine the extent of ground accruing to the daughter, a ladder was formerly placed against the eaves. The strip of land inclosed between the lowest rung of this ladder and the wall became her property on all four sides of the house. If she liked, however, she might accept its monetary equivalent.

Nowadays measurement is generally made with a rope stetched from the roof, but the "echelle loi," or "law of the ladder," is still operative.

A Jersey woman, curiously enough, knows no legal change of name. However often she may marry, the law considers her from birth to death a "demoiselle." When a widow takes unto herself a second husband, Jersey newspapers announce the marriage in the following wise: "Married—Marie Majeur" (using her maiden name), "widow of Jean Dubois." When a wife dies legal documents mention her baptismal appellation, but refer to her as "demoiselle."

Names in the House of Commons.

An analysis of the names of the members of the house of commons shows that out of the total of 670 no less than 92 are called John, the remainder being made up as follows: William, 57; Charles, 42; James, 34; Thomas, 30; George, 27; Edward, 27; Henry, 27; Arthur, 20; Frederick, 18; Robert, 17; Joseph, 16; Samuel, 12; Patrick, 10; and miscellaneous other names, 237.—St. James Gazette.

Insects Don't Touch Rice.

A remarkable fact connected with the rice plant is its almost entire immunity from the attacks of insects, and from those diseases which infect the cereals and other vegetable growths, as also that it supplies a wholesome diet for one-half the population of the world.

PAINTERS AND DECORATORS.
We call your attention to our fine display of
New Wallpapers.
We can't describe the patterns, but they are new, striking and effective, and with our large assortment we are sure to please.
Paints, Oils and Varnishes
WOOLSTON & BUCKLE,
145 North Avenue.

APPEARANCE COUNTS
when you want to sell or rent your property. Is your house attractively painted, decorated and papered? You can depend on us always for superior work in this line.
Convincingly Low Prices.
JAS. C. HANSEN.
141 East Front St.

G. A. Woolsey's Standard Paint.
The Best Ready-Mixed Paint in the Market.
—FOR SALE BY—
J. M. CAHART,
PAINTER AND DECORATOR.
DEALER IN
Paints, Oils, Glass, Wallpaper, Etc
Painting, Papering and Decorating. Estimates on application.
201 Park Ave., Cor. Second St.

I. N. WYCKOFF.
PAINTER and DECORATOR,
556 West Front Street.
Papering a specialty. First-class work my motto. Glass furnished and Glazing done.
TELEPHONE 292-L.

1904
WALL PAPERS.
Imported and American Goods.
C. CONOVER & CO.,
Decorators, Painters & Paperhangers. Window and Plate Glass.
15 Elmwood Place. 'Phone 226-j.

DRUGGISTS.
PRESCRIPTIONS
Called for and Medicines Delivered.
Telephone, write or call at any time. Let us know what drug store goods you need, and we'll send them right out, without extra charge.
Powers' Somerset Pharmacy.
45 Somerset St. Tel. 161

It will make your mouth water to lift the cover from a box of
BELLE MEAD SWEETS
and see how dainty they are assorted and packed. Every box guaranteed fresh and pure.
DUDLEY S. MILLER, Agent,
Park Ave. and Fourth St. Tel. 203.

Seasonable Goods at Nagle's
Nagle's Egg Emulsion of Cod Liver Oil, Extract of Malt, Beef, Wine and Iron. Blands Iron Pills.
Nagle's Blood Purifier and Sarsaparilla, just the medicine for building one up.
Moth Balls, Camphor, etc.
C. M. NAGLE,
Telephone 477 r. Front and Grove Sts.

Hodges Pharmacy.
Reliable goods in all Departments.
Agency for Belle Mead Sweets.
Tel. 210 J. Y.M.C.A. Building.

Advertised Mail Matter.

Plainfield, N. J., Sept. 12, 1904.

R. H. BIRD, P. M.

Alfanso, Mr Sonnucci	Lewis, Mr Bert
Adams, Esq., A T	Miller, Mr Floyd
Burton, Mr Alfred	Pritchard, Miss Marg. I.
Boctam, Mr Louis	Prince, Dr J M
Cody, Miss Margaret	Parsons, Mr C W
Crane, Miss Laura S	Springs, Mrs R A
Halsey, Mr J H	Stout, M M
Heath, Miss Adelia	

Please say "Advertised."

J. C. POPE & CO.,
INSURANCE AGENTS.
110 E. Front St., Plainfield, N. J.

L. Moraller & Son,
Watchmakers and Jewelers.
WATCHES, CLOCKS & JEWELRY.
Fine Watch and Clock Repairing a Specialty.
219 Park Ave., Plainfield, N. J.

Amos H. Van Horn, Ltd.
See Our Fall Furniture!
CARPETS, BEDDING, ETC.—
a display running into 5 acres floor space — bigger, better, brighter, lower priced than any other anywhere! We know! Welcome any day, to look or to buy!!

$28 Bedroom Suits, 'Tis of solid oak, fancy shape French plate mirror.	18.00	$35. Parlor Suit, Of five pieces, cherry frame, damask coverings.	27.49
$14. Oak Dressers, Has large drawers and French plate mirror.	9.88	$13. Extension Table, Of golden oak elegant finish—heavy build.	8.98
$7. Enameled Bed, Brass rails head and foot, brass mounts and centre ornaments.	5.25	$1.25 Dining Chairs, Good high, spindle back—brace arms.	98c
$4. Parlor Rocker at Has spindle back, saddle seat—a beauty!	2.98	$20. Sideboards, Has French Plate Mirror, lots of closet room.	15.98
$4. Parlor Tables, Of cherry, large top, one shelf.	2.98	$8. Velour Couches Fine steel springs, rich and heavy fringe	5.98

Carpets—Autumn's Weaves.

Ingrains	35c.	40c,	50c yd.
Brussels	57c,	65c,	75c yd.
Velvets	89c,	98c,	1.15 yd.
Axminsters	87c,	98c,	1.25 yd.

"The Portland Range" Only Sold Here!
The world's best range has every help to good cooking. Nearly 15,000 in steady use.
☞25 other guaranteed makes of Ranges in addition to the 'Portland.'
We're only house in town carrying complete line of stove repairs for all the stores we sell!
AMOS H. VAN HORN, Ltd.
Be sure you see "No. 73" and first name "AMOS" before entering our store.
ACCOUNTS OPENED—EASY PAYMENTS
73 MARKET ST., NEWARK, N. J.
Near Plane St., West of Broad St.
All trolleys transfer to our door.

HENRY MEHRTENS,
The Manufacturing Confectioner.
Pure Home-made Candies, Chocolates and Bon Bons fresh daily. Cold Drinks of all kinds. Crushed Fruits, Ice Cream and Water Ices.
Orders delivered promptly.
Telephone. 131 East Front St.

JOHN J. LEAHY,
PLUMBING AND HEATING.
Sewer and Water Connections.
First-Class Work at Reasonable Figures.
302 Richmond St., near Third.

M. ARMSTRONG,
Plumbing and Tinning.
330 Park Ave., Plainfield, N. J.
TELEPHONE 232.

McCULLOUGH'S
STEAM MILL,
21 Steiner Place, North Plainfield, N. J.
R. H. McCULLOUGH, Prop.
Sash, Blinds, Doors, Mouldings, Scroll Sawing, Turning, etc. Estimates cheerfully furnished.

A. H. ENANDER,
Sanitary Plumbing, Gas Fitting, Steam and Hot Water Heating.
Contractor for Sewer Connections.
210 Park Avenue.

Allen B. Laing,
Electrician —
Tel. 333-J. 134 North Ave.

WILLIAM H. POPE,
ELECTRICIAN.
All kinds of Electrical work done at reasonable prices.
116 North Avenue.

LIEFKE & LAING,
Insurance and Real Estate
No. 146 Park Avenue.
Real Estate Appraised. Properties Sold and Rented. Loans Negotiated.

TenEyck & Harris,
—DEALERS IN—
LEHIGH VALLEY COAL.
Office 121 Watchung Avenue. Branch Office Frank Rowley's Drug Store, 218 W. Front st.
TELEPHONE 25-F.

PRESS WANT ADS PAY

William Hand & Sons
MOVING VANS and STORAGE WAREHOUSE for Furniture, Pianos, etc.
136 E. 2nd St., Plainfield, N. J.
Telephone 1722.
TRUCKMEN AND RIGGERS.
All work will receive prompt attention.

W. W. WARNOCK,
THE BAKER,
144 West Front St.,
COMPTON'S OLD STAND.
Bread, Cakes, Pies, Etc.
Made of the best Materials.
Early Morning Delivery.
ICE CREAM A SPECIALTY.

REAL ESTATE AND INSURANCE.
MONEY TO LOAN.
197 North Avenue.
William D. Thickstun, John P. Emmons.
Telephone 601.

JOHN JOHNSTON.
All the best grades of
COAL.
929 South Ave. 'Phone 193.

ALEX. LUSARDI.
Foreign and Domestic Fruits, Choice Confectionery, Nuts, Cigars, etc.
211 W. Front St., Plainfield, N. J.

E. B. MAYNARD.
New Shop, New Furniture, Best Service.
Tonsorial Artist.
Also choice Cigars.
141 North Ave., Plainfield, N. J.

HENRY J. WIERENGA,
Expressman and Truckman.
All kinds of Express and Trucking business promptly attended to.
Leave your orders at store of Joseph Sattela, Pianos and Organs, No. 108 North Avenue, and the same will receive immediate attention.

TRY
DOBBINS'
NICKEL YARA CIGARS.
208 Park Ave., Plainfield, N. J.

PUBLIC NOTICE

is hereby given by J. H. Guerrier, special collector of taxes of Fanwood Township, County of Union, N. J., that he will sell at public sale all the lands, tenements, hereditaments and real estate hereinafter mentioned for the shortest term for which any person or persons will agree to take the same and pay the tax lien thereon, including interest and cost of sale. The sale will take place at the court house in Scotch Plains on Saturday, Sept. 24, at 1 p. m. sharp.

Harris Cohen, 2 lots District No. 1—
Taxes for the year 1900 ..... $2.04
" " " 1901 ..... 2.06
" " " 1902 ..... 2.19
" " " 1903 ..... 2.22
—— $ 8.50

Patrick Cummings, 2 lots, Dist. No. 1—
Taxes for the year 1902 ..... .44
" " " 1903 ..... .44
—— .88

Estate of Antoin DeBaud, 2 lots, Dist. No 1—
Taxes for the year 1900 ..... 8.16
" " " 1901 ..... 8.24
" " " 1902 ..... 8.72
" " " 1903 ..... 8.82
—— $ 32.94

James Dazy, 1 lot, District No. 1, taxes for the year 1903 ..... .22

G. B. England, 5 acres, District No. 1, taxes for the year 1903 ..... 2.22

Alice T. Hoppler, 1 lot, District No. 1—
Taxes for the year 1901 ..... .21
" " " 1902 ..... .22
" " " 1903 ..... .22
—— $ .65

Iseman, taxes for the year 1901 ..... 2.06

E. R. Johns, 40 acres, District No 1—
Taxes for the year 1902 ..... 54.50
" " " 1903 ..... 55.50
—— $ 110.00

Daniel G. Knight, 2 lots, District No. 1—
Taxes for the year 1902 ..... .44
" " " 1903 ..... .44
—— .88

Gideon Ludlow, 7 acres, District No. 8—
Taxes for the year 1901 ..... 4.12
" " " 1902 ..... 3.80
—— $ 7.92

R. A. McCrady, 2 lots—
Taxes for the year 1901 ..... .41
" " " 1903 ..... .44
—— 5.8

Benj. C. Munroe, 1 lot, Dist. No. 1—
Taxes for the year 1901 ..... .21
" " " 1902 ..... .22
" " " 1903 ..... .22
—— .65

George Marsh, 2 lots, Dist. No. 3—
Taxes for the year 1902 ..... 1.09
" " " 1903 ..... 1.11
—— $ 2.20

Wm. R. Miller, 2 lots, Dist. No. 1, taxes for the year 1903 ..... $ 2.22

Christian Peterson, house and lot, also, Dist. No. 3, map of Graceland: 7 lots do, District No. 3, taxes for the year 1903 ..... $ 25.50

Platt Rowley, 2¼ acres, Dist. No. 1, taxes for the year 1903 ..... 1.92

Estate Moses Tucker, 106 acres, Tucker Lane, Dist. No. 8—
Balance of Taxes for the year 1899 .$17.00
" " " " 1900. 61.20
" " " " 1901. 11.50
" " " " 1903. 7.50
—— $ 97.20

Union County Realty Company, 140 lots, District No. 3 ..... $ 44.40
Houses and lots Nos. 1, 2 and 3, south side North avenue, each $17.76 ..... 53.28
(Map of Graceland.)
Taxes for the year 1903 ..... —— $ 97.68

Nellie Waters, 2 lots, Dist. No. 1—
Taxes for the year 1901 ..... .41
" " " 1902 ..... .44
" " " 1903 ..... .44
—— $ 1.29

Jas. D. Whitney, 1 lot, Dist. No. 1—
Taxes for the year 1901 ..... .21
" " " 1903 ..... .22
—— $ .43

Arthur Wyckoff, 2 lots, Dist. No. 1, taxes for the year 1903 ..... $ .44

Dated September 1, 1904.
JAS. H. GUERRIER,
Special Collector of Delinquent Taxes.
9 2 4 oaw

BOICE, RUNYON & CO.,
PARK AVENUE,
Opp. North Ave., Plainfield, N. J.
Dealers in
BEST LEHIGH COAL,
LUMBER,
MASON MATERIALS,
&c. &c.
Sole Agents N. J. Pulp Plaster

ADVERTISEMENTS FOR NEW YORK HERALD AND THE WORLD RECEIVED AT THE DAILY PRESS OFFICE AT REGULAR RATES.

Now is the Time
to get cheap lumber. New White Pine Flooring, Window and Door Frames, Siding, etc. You can
Save 50 Per Cent.
on this lumber.
ALEX. KANE,
312 Fillmore Avenue.

FRANK VAN WINKLE
129 North Avenue
Bicycles Photo Supplies
Kodaks and Cameras
Bicycles stored, cleaned and repaired
Developing, Printing and Mounting a specialty

Plainfield Property
For Sale, To Let and Exchange.
Now is the right time to buy—have some bargains.
IRA L. LaRUE,
Coward Building, 109 Park Avenue.

COAT AND SKIRT COSTUME.

The Directoire Influence—A Radical Change In Sleeves.

For the moment the coat and skirt costume seems to be ubiquitous. This style of dress meets so many situations and is so comfortable that it is no wonder that femininity clings to it with affection.

There grows every day a more and more distinct promise of the directoire influence in the coat and skirt suit. The characteristics of this period of dress are to be distinguished by a triple cape collar, revers and waistcoat, which latter is inseparable from this style.

There is a radical change in the new sleeves. Deep cuffs and fullness above the elbow are the order of the

GRAY CLOTH TAILOR MADE.

day. The fullness falls of its own weight, and the gathers are arranged at the elbow.

The mousquetaire or rolled back cuff, also a directoire touch, is superseding the uncuffed model of 1830.

Useful and smart is the tailor costume illustrated. It has a touch of the directoire in its makeup. The material is of gray cloth. The skirt is mounted on a flat emplecement, from which it flows in full plaits at the bottom. The corsage blouse has revers of white cloth, and a high turnover collar finishes the neck. A series of jockey plaits forms the sleeves, which end in revers cuffs.

JUDIC CHOLLET.

THE THEATER HAT.

Feather Boas Wide on the Shoulders Are In Vogue.

Since the request for the removal of large hats has been the order in all the theaters it would seem natural for femininity to have lost interest in theater headgear. But such has not been the case, and as much thought and expense are expended on this dainty bit of adornment as ever.

Next winter the tulle hat in a small shape is to be the evening head covering most approved by Dame Fashion, and there is a rumor that this confection is to be worn with strings.

With the theater hat will be worn ostrich and marabou feather boas. These new boas are of the pelerine shape and exceedingly wide on the shoulders. In white and pastel shades they are a most fascinating and becoming adjunct of a toilet.

Walking hats are the most sought after piece of millinery at the present moment and are perhaps the most difficult hats to buy if becomingness is taken into consideration. A stiff shape

AN ATTRACTIVE WALKING HAT.

is apt to make the face look hard, as it boasts none of the saving graces of a soft, undulating brim.

The new colors known as jonquil, which is in one instance a cross between coral and cherry or in another between amber and orange, the name being used for either, are appearing on the latest trimmings for autumn wear. As a general rule the trimmings this year will be designed to harmonize rather than contrast with the gowns, pompadour effects being still in evidence.

An attractive hat to wear with the short tailor costume gown is here illustrated. This particular hat is of a pinkish red felt, faced with ribbon of a darker shade gathered slightly on the inner side of the brim. Three frills of shaded red ribbon stand upright around the tall crown. A group of wings, toning almost into pink, is placed in a jaunty fashion at one side.

JUDIC CHOLLET.

PARKER IN NEW YORK

Judge Makes Semisurreptitious Visit to the Metropolis.

CONFERS WITH TOM TAGGART.

National Chairman Tells Candidate That He Thinks Indiana, Whence He Has Just Returned, Will Go Democratic.

NEW YORK, Sept. 23.—Judge Parker's second visit to New York to confer with Democratic campaign managers was made yesterday. As on the first occasion, his time was so fully occupied that he was compelled to take his luncheon in his apartments. He was joined at dinner last night by William F. Sheehan, Thomas Taggart and W. S. Rolfe. Judge Parker has followed the programme adopted on the first trip of keeping his own counsel concerning the business he has with his callers. His hours were long. From the time he arrived at the Hoffman House at 9:45 a. m. until nearly 11 p. m. the stream of visitors to his rooms was continuous.

Less mystery attended the present visit than that made by the judge last week. The newspaper men attached to Rosemount, Judge Parker's home at Esopus, were fully advised that he would come to New York and were given ample time to make arrangements to accompany him. Detailed information relating to the trip was suppressed in order to further the candidate's desire to fill appointments made previously and not subject him at this time to a general reception from political associates. To accomplish this Judge Parker left Esopus at 7:05 a. m., and upon arriving in New York drove to the Hoffman House instead of the Hotel Astor, where he stopped last week.

When the candidate arrived at the hotel he managed to reach his apartments without being recognized. He then had word sent to such persons as he wished to see.

It cannot be said with certainty now just how long Judge Parker will remain in the city. He told some of his visitors he should stay two or three days and that he was not certain of his plans. He may return home this evening and he may not leave here until tomorrow.

Senator Gorman, who has taken up the important role of counsel to the national committee and is giving the benefit of his experience in the management of presidential campaigns, was one of the first visitors. He spent nearly two hours with the judge, but beyond remarking that he had a "pleasant chat" would not comment on his business with the candidate.

National Chairman Thomas Taggart had a long audience with Judge Parker during the afternoon. He was in Wisconsin and Indiana last week, and he made his report on the work being done in these states. He said the chances of carrying Indiana for the Democrats are excellent and that he believed the party was strengthened in every doubtful state by the ability of New York Democrats to harmonize their differences in naming a state ticket.

Representative John Sharp Williams of Mississippi, leader of the minority in the house of representatives, introduced several members of congress and others who have engaged to make speeches during the campaign. Representative William Cowherd, chairman of the congressional campaign committee, in the interest of a bigger fund to carry on his work made a personal appeal to the national candidate. He urged the importance of decreasing the majority representation in the national house. Judge Parker is greatly interested in the congressional canvass, and as a result of Mr. Cowherd's call it is said a more stirring campaign generally may be expected.

Many of Judge Parker's callers during the day came to bring news of the state convention at Saratoga as well as to discuss political affairs in general. In this list were William F. Sheehan, chairman of the national executive committee, and Delancey Nicoll, vice chairman of the national executive committee; August Belmont, John B. McDonald and Cord Meyer, chairman of the state committee. State Senator P. H. McCarren of Brooklyn called and assured Judge Parker he fully approved of the ticket, while John B. Stanchfield of Elmira also gave Judge Parker assurances of his loyalty to the state candidates.

Governor Charles B. Aycock of North Carolina, who has been campaigning in Maine, called during the day. He has arranged to give his time, from Oct. 2 to Nov. 5, to campaign speaking, and he will be assigned to New York, Indiana, West Virginia and Connecticut.

Among others who called were Senator C. A. Culberson of Texas, Charles S. Hamlin of Massachusetts, Colonel William Hestor of Brooklyn, several members of the national committee and local political leaders.

HIGGINS IN ALBANY.

Gets a Congratulatory Message From President Roosevelt.

ALBANY, N. Y., Sept. 23.—Lieutenant Governor Higgins, the Republican nominee for governor, was here and made public the following letter he has received from President Roosevelt.

"Can you come to see me on Wednesday?

"You know without my needing to say it how pleased I am at your nomination. While I was governor and you were chairman of the finance committee of the senate you and I were thrown very closely together, and I have never had the good fortune to be thrown with any public servant of higher integrity or of greater administrative ability. If you are elected, and I am confident you will be, the people of the state can rest in absolute confidence that the administration of the affairs of the state will be conducted on the highest possible plane of efficiency and honesty.

"With all regard and with congratulations, less to you than to the people of this commonwealth, believe me."

Colorado Democratic Ticket.

DENVER, Sept. 23.—The Democratic state convention has completed its nominations. The full ticket follows: Governor, Alva Adams; lieutenant governor, E. M. Ammons; secretary of state, Horace W. Havens; auditor, Frank E. Wheeler; treasurer, J. M. Sampliner; attorney general, Daniel B. Carey; superintendent of schools, Mrs. Helen L. Grenfel; regents of the university, Dr. J. B. Schermerhorn and David M. Richards; congressman at large, John F. Shafroth. Milton Smith was chosen chairman of the state central committee.

Big Crowd Hears Depew.

BINGHAMTON, N. Y., Sept. 23.—Ten thousand people, the largest number ever assembled on the grounds, tried to hear the speech of Senator Chauncey M. Depew at the Clifton fair. A large number of excursionists from this city and Oneonta and intermediate points on the Delaware and Hudson were in attendance as well as thousands of farmers from the surrounding sections of Broome, Delaware and Chenango counties. The Twelfth Ward Republican Marching club from this city acted as an escort to the speaker.

Duncan Lee Calls on Cortelyou.

NEW YORK, Sept. 23.—Duncan Campbell Lee who was permanent chairman of the Democratic state convention at Saratoga, was a visitor at the Republican national headquarters and had a brief chat with Chairman Cortelyou.

BOMB FOR MABEN.

Attempt Made to Kill President of the Sloss-Sheffield Company.

BIRMINGHAM, Ala., Sept. 23.—A man passing the residence of J. C. Maben, president of the Sloss-Sheffield Steel and Iron company, saw fire sputtering on the front steps and, making a hasty examination, found a pickle bottle with a burning fuse attached. The fire was extinguished, and an examination of the bottle showed that it contained a quantity of powdered dynamite, the bottle being sealed with a wooden stopper, through which passed the fuse. There was enough dynamite in the bottle to wreck the building. The man who found the bottle told the police that as he approached the residence he saw a white man run away from the step.

A strike of union miners is on at the mines of the Sloss-Sheffield company as well as at the mines of several other large corporations in this district. President Maben's company has been active in efforts to break the strike. Mr. Maben will station guards around his house.

Tried to Kill the Captain.

GENOA, Sept. 23.—Romulo M. Alcivar, a Mexican passenger on board the Hamburg-American line steamer Prinz Oskar, which sailed from New York Sept. 6, became suddenly insane upon the arrival of the steamer here and made an attempt to kill Captain Dugge of the Prinz Oskar and Frank R. Shattuck, a lawyer of Philadelphia. Alcivar first fired a revolver at Captain Dugge, whom he shot in the mouth, and then discharged the weapon at Mr. Shattuck, the bullet taking effect in his left shoulder. Alcivar was overpowered and taken to an insane asylum.

Morton Investigates Machinists' Pay.

WASHINGTON, Sept. 23.—Secretary Morton has addressed letters to various large industrial companies throughout the country asking them for information about the pay their machinists receive, the classes into which they are divided, the amount of piece work done, the premium paid for overtime work and other matters about the employment of the men of this trade. The machinists at the navy yard at Washington have asked for increased pay, and the investigation by the secretary is in the interest of this request.

Schooner Twice Stranded.

CAPE HENRY, Va., Sept. 23.—The schooner Henry B. Hyde, before reported afloat near Dan Neck life saving station, about five miles below Cape Henry, broke her hawser and again came ashore during the heavy blow. Her crew of eight men were taken off by the life savers. The Hyde was originally bound from New York for Baltimore, but stranded several weeks ago. She was recently floated and was being towed to Norfolk for repairs.

Prominent Baltimorean Dead.

BALTIMORE, Sept. 23.—Captain John W. Hall, who was for many years a leading figure in local financial circles, former president of the First National bank, president of the Consolidated Gas company and director in various monetary institutions, has died from heart disease. He was in his seventy-eighth year.

Newman Has Not Resigned.

CLEVELAND, O., Sept. 23.—President W. H. Newman of the New York Central road in a telegram to a local paper denied the report published here that he had resigned. Mr. Newman added that he had no intention of taking such a step.

Austria Orders 22 Torpedo Boats.

VIENNA, Sept. 23.—The Austrian government has ordered twenty-two ocean going torpedo boats from Yarrow & Co. (limited).

An Ideal Location

Rosedale and Linden Park Cemeteries

LARGEST IN THE STATE

LINDEN, N. J.

Beautiful and Accessible

2 Miles from Elizabeth, 7 Miles from Newark,

14 MILES FROM NEW YORK

On Main Line Pennsylvania Railroad

Why Lots in these Cemeteries commend themselves to Heads of Families and Investors

BECAUSE of the $1,000,000 Trust Fund provided for by the Trustees in each Cemetery, the income from which will keep the properties perpetually beautiful at NO EXPENSE TO LOT OWNERS.

BECAUSE such a guarantee, not found in any other cemetery, assures lot owners that the grounds WILL BE MAINTAINED PERMANENTLY AS BEAUTIFUL PARKS AFTER THE INCOME FROM THE SALE OF LOTS HAS BEEN EXHAUSTED.

LOTS SHOULD BE PURCHASED NOW

BECAUSE MORE ADVANTAGES ARE OFFERED TO LOT BUYERS in a new Modern Park Cemetery than in those established many years and, in most cases, no provision made for perpetual care without extra expense to lot owners. THERE ARE A GREATER NUMBER OF IDEAL LOCATIONS TO SELECT FROM, PRICES OF LOTS ARE ALWAYS LOWER AND TERMS MORE ADVANTAGEOUS.

BECAUSE life is most uncertain and EVERY ONE SHOULD ANTICIPATE THE INEVITABLE BY MAKING A CHOICE NOW OF A FINAL RESTING PLACE.

LOTS WILL PROVE A GOOD INVESTMENT

BECAUSE they are sure to increase in value and can be purchased NOW at the INITIAL or LOWEST PRICE and upon the most ADVANTAGEOUS TERMS.

BECAUSE the properties are ACCESSIBLE TO 4,000,000 PEOPLE, and considering the RAPID GROWTH OF GREATER NEW YORK and its TRIBUTARY CITIES and TOWNS, it is only a question of a SHORT TIME when LOTS in ROSEDALE and LINDEN PARK will EQUAL IN VALUE those of our MOST NOTED cemeteries.

FOR INFORMATION concerning lots in these beautiful Park Cemeteries, and FREE transportation to prospective lot buyers, apply at once to any LEADING UNDERTAKER or offices of the Associations:

Linden Lodge, Linden, N. J.
87 Broad Street, Elizabeth, N. J.
Prudential Building, Newark, N. J.
768 Bergen Avenue, Jersey City, N. J.
10 West 23d Street, New York City.

50 YEARS' EXPERIENCE

PATENTS

TRADE MARKS
DESIGNS
COPYRIGHTS &C.

Anyone sending a sketch and description may quickly ascertain our opinion free whether an invention is probably patentable. Communications strictly confidential. Handbook on Patents sent free. Oldest agency for securing patents.

Patents taken through Munn & Co. receive special notice, without charge, in the

Scientific American.

A handsomely illustrated weekly. Largest circulation of any scientific journal. Terms, $3 a year; four months, $1. Sold by all newsdealers.

MUNN & Co. 361 Broadway, New York
Branch Office, 625 F St., Washington, D. C.

CESSPOOLS AND GARBAGE.

MRS. JOHN BROWN

Successor to

JOHN BURKE and JONES & CO.

Cesspools and Vaults Cleaned

From $3.00 Upwards.

Satisfaction guaranteed. Don't give your order until you consult me. Estimates cheerfully given. Leave orders at J. T. Vail's, North Avenue. Postoffice box 718

FRANK BURKE, Manager.

GARBAGE REMOVED

Walter M. Ingraham.

TERMS MODERATE.

Address P. O. Box 635, City

Best Lehigh COAL.

Order now and save money.

KEELY COAL CO.

725 South Ave. Telephone 152.

CHAS. E. VAIL,

103 PARK AVENUE,

Watches, Jewelry and Silverware.
Repairing in all its branches.

EYES EXAMINED FREE.

HERMAN HANSEN,

CARPENTER AND BUILDER,

Estimates Furnished.

269 Watchung Ave., Plainfield, N. J.
Tel. 454 R.

Plainfield Window Cleaning Co

Floors Oiled and Polished.
Furniture Packed for Shipping.

General House Cleaning a Specialty.

Frank DeHart, 402 E. Third St.
Wm. A. Kline, 611 W. Third St.

TITUS H. LAURY,

Mason and Builder,

Office, 323 E. Front St.

Tile Setting, Mantel & Front work

PENNSYLVANIA RAILROAD.

The Standard Railroad of America.

PROTECTED THROUGHOUT BY THE ELECTRIC AUTOMATIC BLOCK SIGNAL SYSTEM.

On and After Sept. 12, 1904.

Trains will leave Elizabeth as follows:

† 2 55 a m—Main Line Express daily, with Pullman Vestibule Parlor Cars, for Pittsburg and Cleveland, Northern and Eastern Pennsylvania.

† 3 35 p m—Chicago and St. Louis Express, daily, for Nashville (via Cincinnati and Louisville), Indianapolis, Chicago and St. Louis; Dining Car.

† 8 42 p m—Western Express, daily, with Vestibule Sleeping Cars and Dining Car, for Pittsburg and Chicago.

† 9 57 p m—Pacific Express, daily, with Pullman Vestibule Sleeping Cars for Pittsburg, Toledo and Chicago, daily, for Knoxville, via Shenandoah Valley Route, for Cleveland, except Saturday.

Seaboard Air Line Express, † 1 06 p m daily.

FOR BALTIMORE, WASHINGTON AND THE SOUTH—12 56, 2 56, 9 07, 10 05 a m, 1 04, 10 08 p m. On Sunday at 12 56, 9 07, 10 05 a m, 1 04 and 10 07 p m.

FOR NEWARK AND NEW YORK—6 02, 6 07, 6 44, 6 52, 6 56, 7 06, 7 14, 7 26, 7 36, 7 56, 8 04, 8 07, 8 16, 8 30, 8 36, 8 45, 8 55, 9 17, 9 30, 9 45, 10 17, 10 47, 10 58, 11 08, 11 47 a m, 12 45, 1 04, 1 08, 2 00, 2 15, 2 30, 3 05, 3 45, 4 02, 4 36, 4 54, 5 07, 5 36, 6 04, 6 17, 6 34, 7 06, 7 36, 8 04, 8 17, 8 45, 9 45, 10 15, 11 47 p m, and 12 12 night. Sundays, 3 02, 4 07, 5 20, 7 56, 8 59, 9 20, 9 51, 10 16, 10 57, 10 56 a m, 12 20, 12 44, 1 08, 2 30, 3 40, 5 44, 6 55, 7 54, 8 45, 9 02, 9 30, 10 08, 10 45, 11 47 p m and 12 12 night. For New York only, 1 45 a m, and 3 45, p m week days.

FOR TRENTON AND PHILADELPHIA—1 01, 6 02, 7 10 (Trenton only), 8 05, 8 56, 9 07, 9 55, 10 05, 11 40 a m, 12 40, 1 04, 2 04, (Trenton only) 2 05, 3 45, 4 36, 5 04, 6 17, 6 34, 7 06, 8 04, 9 07, 10 08, 10 50 a m, 1 04, 5 38, 6 45, 7 54, 8 07, and 10 07 p m.

FOR ATLANTIC CITY—Through Vestibuled Express Trains, Buffet Parlor Cars, Passenger Coach, and Combined Coach, 10 55 a m, and 3 35 p m week-days. Express 1 01, 9 20 a m, 12 40 p m. Sundays, 1 01, and 9 20 a m. Express 12 40 p m. Sundays, 1 01, and 3 35 p m (Through Vestibuled Train, Pullman Parlor, Dining and Smoking Cars and wide Vestibule Coaches) 5 a. m.

FOR ATLANTIC CITY—Via Delaware River Bridge, 1 01 a m, 12 40 and 3 35 p m week days; 1 01 and 9 51 a. m. Sundays.

FOR CAPE MAY—Express, 1 01 night, daily.

FOR RAHWAY—1 01, 6 02, 6 44, 7 10, 8 05, 9 07, 9 45, 11 14, 11 40 a. m., 12 40, 1 27, 2 04, 3 11, 3 45, 4 36, 4 55, 5 04, 5 45, 5 47, 6 59, 6 05, 6 34, 6 56, 7 06, 8 04, 8 45, 9 51, 10 08, 10 50 a. m., 1 04, 5 38, 6 45, 7 54, 8 07, and 10 07 p. m.

FOR ELIZABETHTOWN—1 01, 6 02, 6 44, 7 10, 8 05, 9 07, 9 45, 11 14, 11 40 a. m., 12 40, 1 27, 2 04, 3 11, 3 45, 4 36, 4 55, 5 04, 5 45, 5 47, 6 59, 6 05, 6 34, 6 56, 7 06, 8 04, 8 45, 9 51, 10 08, 10 50 a. m., 1 04, 5 38, 6 45, 7 54, 8 07, and 10 07 p. m. Sundays, 1 01, and 9 51 a. m., 12 40 p. m., and 1 01 night, week-days. Sundays, 1 01, 6 51, 8 41, 9 42, 10 38, 10 40 and 11 44 a. m., 12 45, 1 50, 2 47, 3 25, 4 48, 5 19, 5 46, 6 58, 7 08, 7 27, 7 44, 8 14, 8 47, 9 15, 10 18, 11 00 and 11 46 p. m.

FOR NEW BRUNSWICK—1 01, 6 44, 7 10, 8 05, 9 07, 11 40 a. m., 12 40, 1 42 (Saturdays only), 3 04, 4 36, 4 55, 5 04, 5 36, 6 05, (except Saturday) 6 45, 6 56, 7 44, 8 07, 10 08, 10 57 p. m. Sundays, 1 01, 8 51, 9 07, 9 42, 10 38 a. m., 12 45, 1 50, 3 25, 4 48, 5 46, 7 08 and 11 46 p. m.

FOR WOODBRIDGE AND PERTH AMBOY—6 44, 9 45, 11 14, a m., 1 08, 2 15, 4 36, 6 56, 7 10, 9 54 p m, and 12 20 night, week days. Sundays, 10 38, 11 44 a m, 5 46 and 10 15 p m.

FOR EAST MILLSTONE—7 10 a m, 12 40 and 5 36 p m week-days.

FOR LAMBERTVILLE, PHILLIPSBURG, MANUNKA CHUNK AND STROUDSBURG, VIA TRENTON—8 38, 10 38 a m, 12 40 (Saturdays only), 2 04 and 6 45 p m, week days, 9 51 a m and 5 46 p m Sunday.

FOR FLEMINGTON—10 38 a m and 5 04 p m.

FOR JAMESBURG VIA MONMOUTH JUNCTION—7 10 a m, 2 04, 4 36 p m week-days.

FOR FREEHOLD VIA MONMOUTH JUNCTION—7 10, 8 05, 11 40 a m, 4 36 p m week-days. 9 07 a m Sundays.

FOR LONG BRANCH, ASBURY PARK, OCEAN GROVE, AND POINTS ON NEW YORK AND LONG BRANCH R. R., 9 55, a m, 1 05, 2 04, 5 46 and 7 38 p m week-days. Sundays 10 25 a m, and 5 46 p m. Stop in North Asbury Park for Asbury Park and Ocean Grove on Sundays.

FOR BROOKLYN, N. Y.—All through trains connect at Jersey City with boats of Pennsylvania Annex, affording direct transfer to and from Fulton street, avoiding double ferriage and journey across New York City.

LEAVE NEW YORK FOR ELIZABETH—From West Twenty-third Street Station, 6 05, 6 35, 7 25, 8 10, 8 55, 9 55, 10 55, 11 55 a m, 12 25, 1 25, 2 25, 3 55, 5 05, 5 25, 6 25, 6 55, 8 10, 9 25, 5 40, 5 55, 6 10, 6 25, 6 55, 7 25, 8 10, 8 55, 9 25, 9 55, 10 55, 11 55 and 12 10 night. Sundays—8 05, 7 55, 8 25, 8 55, 9 25, 9 55, 10 55, 11 55 a m, 12 25, 1 25, 2 25, 3 55, 5 05, 5 25, 6 25, 6 55, 8 10, 9 25, 9 55, 10 55, 11 55 and 12 10 night. Sundays—8 05, 7 55, 8 25, 8 55, 9 25, 9 55, 10 55 p m, and 12 10 night.

† Stops on notice to Agent or on signal. For time from Desbrosses and Cortlandt streets consult local time-tables to be procured from agents.

W. W. ATTERBURY, Gen'l M'g'r. J. R. WOOD, Pass. Traffic M'g'r.
GEO. W. BOYD, General Passenger Agent.

HOTELS.

HOTEL WALDORF,

EAST FRONT STREET.

HENRY WINDHAM, Prop.

Gottfried Kruger's Extra Beer on draught. Imported Wines, Liquors and Cigars. Hotel accomodations and private dining room.

Hotel Kensington,

(Licensed)

J. H. STAATS, Prop.,

107, 109, 111 North Avenue.

Everything New and Up to Date.
An Inspection Solicited

JOHN WIRTH

Successor to Henry Liefke

Bakery and Confectionery 201-203 W. Front St

Telephone No. 728
All orders delivered at short notice.

— EXPERT —
WATCH REPAIRING
— At DOANE'S, —
115 PARK AVE.

LAING MACHINE-AUTO REPAIR COMPANY,

416 Sycamore Street, Plainfield, N. J.

Office—134 North Avenue.
Telephone 233-J

GREAT BARGAIN SALE OF

Bicycles, Bicycle Sundries, Pianos, Musical Instruments, Sheet Music. Guns and Ammunition.

S. W. Frucht, 224 W. Front St.

SPECIAL LOW PRICES

For all Summer Dresses. Linen Suits a Specialty.

S. Hirsh, - 432 Watchung Ave

Reading System

New Jersey Central.

Stations in New York foot of Liberty and South Ferry, Whitehall Streets.

Time Table Corrected to Sept. 12, 1904.

For New York—6 17, 6 37, 6 52, 7 08, 7 23, 7 38, 7 53, 8 08, 8 23, 8 38, 8 53, 9 08, 9 23, 9 38, 9 53, 10 08, 10 23, 10 38, 10 53, 11 08 a. m., 12 08, 12 38, 1 08, 1 38, 2 08, 2 38, 3 08, 3 38, 4 08, 4 38, 5 08, 5 38, 6 08, 6 38, 7 08, 7 38, 8 08, 8 38, 9 08, 9 38, 10 08, 10 38, 11 08 p. m. Sundays—12 17, 12 47, 1 17, 1 47, 2 17, 2 47, 3 17, 3 47, 4 17, 4 47, 5 17, 5 47, 6 17, 6 47, 7 17, 7 47, 8 17, 8 47, 9 17, 9 47, 10 17, 10 47, 11 17 p. m., and 12 17 night, week-days. Sundays, 1 01, 8 44, 9 44, 10 44, 11 44 a. m., 12 45, 1 45, 2 45, 3 45, 4 45, 5 45, 6 45, 7 45, 8 45, 9 45, 10 45, 11 45 p. m. Sunday—7 41, 8 41, 9 41, 10 41, 11 41 a. m., 12 41, 1 41, 2 41, 3 41, 4 41, 5 41, 6 41, 7 41, 8 41, 9 41, 10 41, 11 41 p. m.

For Newark—6 30, 7 30, 7 55, 8 27, 7 55, 7 25, 7 45, 8 11, 8 26, 8 41, 8 56, 9 11, 9 26, 9 41, 9 56, 10 11, 10 26, 10 41, 10 56, 11 11 a. m., 12 26, 12 56, 1 26, 1 56, 2 26, 2 56, 3 26, 3 56, 4 26, 4 56, 5 26, 5 56, 6 26, 6 56, 7 26, 7 56, 8 26, 8 56, 9 26, 9 56, 10 26, 10 56, 11 26 p. m. Sunday—7 41, 8 41, 9 41, 10 41, 11 41 a. m., 12 41, 1 41, 2 41, 3 41, 4 41, 5 41, 6 41, 7 41, 8 41, 9 41, 10 41, 11 41 p. m.

For Somerville—6 32, 7 12, 8 21, 9 05, 6 05, 11 09 a. m., 1 01, 3 05, 3 11, 3 55, 4 55, 5 05, 5 07, 6 04, 6 15, 6 42, 7 12, 7 55, 8 04, 8 51, 9 07, 10 02, 11 30 p. m. Sundays—8 51, 9 07, 10 02, 11 30 p. m. Sunday—10 51 a. m., 5 05, 5 07, 6 05, 6 42, 8 51, 9 07, 10 02, 11 30 p. m.

For Flemington—7 12, 11 09 a. m., 3 11, 5 30 6 10 p. m. Sundays—5 45 a. m., 5 07 p. m.

For Phillipsburg and Easton—5 05, 7 21, 9 54 a. m., 3 17, 4 59, 6 41 p. m. Sunday—5 45 a. m., 5 05, 6 05 p. m.

For Bethlehem, Allentown and Manch Chunk—5 05, 9 54 a. m., 3 11, 4 59 p. m. Sundays—5 45 a. m., 5 05 p. m.

For Wilkesbarre and Scranton—5 05, 9 54 a. m; 5 05 p. m. Sundays—5 45 a. m., 5 05 p. m.

For Long Branch and Ocean Grove, etc—8 11, 11 00 a. m., 1 13, 3 44, 4 13, 4 47, 6 22, 11 23 p. m. Sunday (except Ocean Grove)—8 09 a. m., 5 30, 6 12 p. m.

For Red Bank—8 11, 11 00 1 13, 3 44, 4 13, 4 47, 11 23 p. m. Sundays—8 09 a. m., 5 30, 6 12 p. m.

For Lakewood and Atlantic City—(Mill Lakewood only) 9 27 a. m., 1 13, 3 44, (Mill p. m. Lakewood only). Sundays—8 09 a. m.

For Toms River and Barnegat—8 11 a. m., 1 13, 3 44 p. m. Sundays—4 09 p. m.

For Philadelphia—5 17, 7 12, 7 44, 8 44, 9 51, 9 44, 10 44, 10 51, 11 44 a. m., 12 44, 1 01, 1 39, 2 45, 3 44, 5 45, 6 47, 8 31, p. m., 1 17 night. Sunday—5 17, 7 45, 9 51, 10 51 a. m., 3 45, 4 55, 6 05, 8 07, 7 47, 9 07, 11 25, 1 17 night.

For Trenton—5 17, 7 12, 7 44, 8 44, 9 44, 10 44, 11 44 a. m., 12 44, 1 01, 1 39, 3 45, 5 45, 6 47, 8 31, p. m., 1 17 night. Sunday—5 17, 7 45, 9 51, 10 51 a. m., 3 45, 4 55, 6 05, 7 47, 9 07, 11 25 p. m., 1 17 night.

For Reading and Harrisburg—5 11, 5 30 9 54, (10 44, 11 44 Reading only), a m., 3 11, (5 45 through train), 1 17 night. Sundays—3 17 a m, 3 03, 5 07, 6 35 p m, 1 17 night.

For Pottsville, Sunbury and Williamsport—5 17, 5 30, 9 54 a m, 3 11 5 31 p m, 1 17 night. Sundays—3 17 a m, 3 03 p m, 1 17 night.

For Baltimore and Washington—1 17, 6 51, 10 51 a. m., 3 45, 6 05, 7 47 p m. Sundays 10 51 a m 3 45, 6 05 p m, 1 17 night.

Change cars at Bound Brook.

W. G. BESLER, Vice Pres. & Gen. Mgr.
C. M. BURT, Gen. Pass. Agent

Lehigh Valley Railroad

Time Table in Effect Nov. 28, 1903.

LEAVE SOUTH PLAINFIELD, N. J.

8:08 a.m. daily (except Sunday) local to Manch Chunk.

8:39 a. m. daily for Easton, Wilkes-Barre, Rochester, Buffalo and principal intermediate stations, connects at Depew Junction for Niagara Falls and Suspension Bridge.

2:12 p. m. daily local for Easton, Manch Chunk, Hazleton, Pottsville and Shenandoah.

4:32 p. m. daily (except Sunday) "Wilkes-Barre and Scranton Express" Solid vestibule train to Wilkes-Barre. Through Parlor Car via D. & H. R. R. to Scranton and Carbondale.

6:21 p. m. daily (except Sunday) local to Easton.

6:40 p. m. daily solid vestibule train to Buffalo, Toronto and Chicago and principal intermediate stations except Rochester

FRANK ROWLEY, City Ticket Agent, 218 West Front Street, Plainfield, N. J. Telephone 112-2.

Arrival and Departure of Mails.

PLAINFIELD POSTOFFICE,
Office opens 7 a. m., closes 7 p. m.
On Saturday's close half hour later.

NEW YORK MAILS.

Arrive—7:30, 8:40, 11:30 a. m.; 2:30, 5:00 6:30 p. m.
Close—7:30, 9:30 a. m.; 1:00, 3:30, 6:00, 7:45 p. m.

SOMERVILLE AND EASTON.

Arrive—8:4 a. m.; 1:30, 3:15 and 7:00 p.m.
Close—7:30 a. m.; 1:45 and 4:30 p. m.

ELIZABETH—Direct.

Arrive—9:40 a. m.; 2:00 and 5:30 p. m.
Close—7:30 a. m.; 1:00, 3:30, 6:00 p. m.

PENNSYLVANIA—West of Easton.

Close 12:35 p. m.

NEWARK—Direct.

Arrive—9:40 a. m.; 2:00, 5:30 p. m.
Close—7:30, 9:30 a. m.; 1:00, 3:30 and 6:00 p. m.

PHILADELPHIA—Direct.

Arrive—7:30, 9:40, 11:30 a. m.; 2:00 and 5:30 p. m.
Close—7:15, 7:30, 9:30 a. m., 12:30, 4:00, 7:15 p. m.

Through fast mail for West and South close 4:30 and 7:15 p. m.

Through fast mail for East, close 1:00 and 7:15 p. m.

WATCHUNG, WARRENVILLE & GALLIA (Mt. Bethel)

Arrive—1:30 p. m. Close—9:00 a. m.
Watchung—Arrive 6:45 p. m. Close 5:00 p. m.

SUNDAY MAILS.

Office open from 9:30 to 10:30 a. m.
Mail closes at 6:15 p. m.

R. H. BIRD, P. M.

STONE AT BARTLE'S STONE YARD.

Yard: Corner Church and Second Streets.

Cut Stone, Building Stone—ALL KINDS.

FLAGGING AND CURB STONE.

Have some 18-inch and 2 and 3-ft. walk very cheap. Leave orders for your foundation and cesspool stone with us.

SMALLEY BROS.,

147 North Ave.

Butchers.

Everything usually found in a first-class market.
Roasting and Broiling Chickens a specialty.
Orders called for and delivered.
Telephone 83-A.

H. EGGERDING,

121 Park Ave., Manufacturer of the celebrated

C. O. D. CIGAR.

The best 5c Cigar in the State, and made on the premises from the finest Havana. Clear Havana Cigars a specialty. A large assortment of the choicest brands of Domestic Cigars.

J. W. VAN SICKLE,

122 North Ave., Plainfield, N. J.

Fresh and Salted Meats.

Game in Season. Philadelphia Scrapple.
Orders called for and delivered promptly.
Telephone No. 463 J.

LADIES DESIRING—

Knife-Pleating or Pinking

done, will please leave their orders at No. 22 Duer Street, and it will receive prompt attention.

MRS. FORCH.

RESULTS AT GRAVESEND.

Eight to One Shot Wins the Occidental Handicap.

NEW YORK, Sept. 23.—Dainty, at 8 to 1, and with Crimmins in the saddle, won the Occidental handicap, one mile and a furlong at Gravesend. Dolly Spanker, paying 2 to 1 for the place was second, and Africander third. The time, 1:52 3-5, is within three-fifths of a second of the track record. The start was poor, Carbuncle and Proper getting a bad break. Dolly Spanker took the lead, followed by Bad News and Africander. This order remained unchanged in the run down the back stretch. Rounding the far turn Crimmins began to make his run with Dainty and slowly closed on the leader. In the stretch he was on even terms with Dolly Spanker and in a hot drive won by a head. The winners:

First Race—Leiola, 4 to 1, first; James V., 12 to 1, second; Damon, 10 to 1, third. Time, 1:15 1-5.

Second Race—Graceful, 5 to 1, first; Jack Ratlin, 11 to 2, second; Sheriff Bell, 15 to 1, third. Time, 1:47 4-5.

Third Race—Sweet Pepper, 8 to 1, first; Niblick, 4 to 1, second; Demeuse, 11 to 5, third. Time, 1:08 4-5.

Fourth Race—Dainty, 8 to 1, first; Dolly Spanker, 5 to 1, second; Africander, 15 to 1, third. Time, 1:52 3-5.

Fifth Race—Tongorder, 3 to 1, first; St. Bellane, 11 to 5, second; Derry, 5 to 1, third. Time, 1:11 2-5.

Sixth Race—Canteen, 8 to 1, first; Grey Friar, 7 to 5, second; Hoodwink, 60 to 1, third. Time, 1:46 1-5.

GRAND CIRCUIT RACES.

Major Delmar Falls to Break Cresceus' Record.

COLUMBUS, O., Sept. 23.—The feature of the day at the grand circuit meet was Major Delmar's attempt to break Cresceus' trotting record of 2:02¼ without wind shields or pacemaker. The attempt failed by half a second. The time by quarters was 31, 1:02, 1:31¾, 2:02¾.

Sweet Marie won the 2:07 trot after George G. had taken the first heat. Time, 2:06¼, 2:09¼, 2:06¼.

The 2:08 pacing race was unfinished. Six heats were run off, of which Black Pet won the last two in 2:09 and 2:08¼. Larrie Ginter won the first two in 2:09 and 2:07¾. King Direct won the third heat in 2:08 and Dr. Medara won the fourth in 2:08.

Redlac won the 2:15 trot in straight heats. Time, 2:11¼, 2:08½, 2:10¼.

BASEBALL SCORES.

Results of Yesterday's Games in the National League.

At New York—									
Cincinnati	0	1	0	0	0	1	1	2	0—5
New York	0	0	3	0	4	0	0	0	0—7
Batteries—Kellum, Schiel and Peitz; McGinnity and O'Rourke.									
Second game—									
Cincinnati	0	0	0	0	0	7	0	0	0—7
New York	1	0	0	1	0	0	0	1	0—3
Batteries—Walker and Street; Wiltse and Warner.									
Game called by agreement.									
At Brooklyn—									
Pittsburg	0	0	0	0	0	0	0	0	0—0
Brooklyn	2	0	0	0	0	0	0	0	0—2
Batteries—Lynch and Phelps; Scanlon and Bergen.									
Second game—									
Pittsburg	0	0	0	0	0	1	0	0	1
Brooklyn	0	0	2	0	1	0	0	0	3
Batteries—Cammity and Phelps; Durham and Jacklitsch.									
Game called by agreement.									
At Boston—									
St. Louis	0	0	0	0	0	0	2	0	2
Boston	0	1	0	0	0	0	2	0	3
Second game—									
St. Louis	2	2	0	0	0	0	0	0	4
Boston	0	0	0	2	0	0	0	0	2
Batteries—McGinley and Grady; Wilhelm and Needham.									
At Philadelphia—									
Chicago	0	0	2	0	0	0	1	0	1—4
Philadelphia	0	0	1	0	0	0	0	0	2
Batteries—Wicker and Kling; Fraser and Roth.									
Second game—									
Chicago	1	1	0	0	0	0	0	0	2
Philadelphia	0	0	4	1	1	0	0		6
Batteries—Briggs and O'Neill; Caldwell and Doolin.									

TABLE OF PERCENTAGES.

	W.	L.	P.C.
New York	100	38	.725
Chicago	81	55	.596
Pittsburg	79	55	.590
Cincinnati	76	60	.559
St. Louis	67	69	.493
Brooklyn	52	87	.374
Boston	48	90	.348
Philadelphia	45	94	.324

Gloriosa Wins at Harlem.

CHICAGO, Sept. 23.—Gloriosa, ridden by her owner and trainer, "Boots" Durnell, won the feature event at Harlem. Only licensed trainers were allowed to ride in the race. Hans Wagner, with R. Smith up, was second, and Blackthorn, with F. Rutter up, was

Statement of the Condition of The Plainfield Trust Company (condensed) as rendered to the State Banking Department Sept. 6th.

RESOURCES.

Loans and Investments	$1,105,425.21
Real Estate	20,500.00
Furniture and Fixtures	4,825.00
Accrued Interest	7,264.30
Cash on hand and in Banks	295,227.60
Total	$1,433,242.11

LIABILITIES.

Capital Stock	$ 100,000.00
Surplus	90,000.00
Undivided Profits	18,770.15
Accrued Interest	1,886.21
Deposits	1,222,585.75
Total	$1,433,242.11

WE INVITE ADDITIONAL PATRONAGE.

THE PLAINFIELD TRUST COMPANY

SPORTING NEWS.

DIAMOND DUST.

Batch, who played left field for Scotch Plains in one game last year, is doing great stunts for the Brooklyn Nationals at present both at third base and at the bat. He has been promised a permanent seat on the band stand for next year by Ned Hanlon.

It is regretted by lovers of baseball that Fred Smith, captain of the Plainfield A. C., will not be able to continue in his position the rest of the season. His knowledge of the game and his clever head work is valuable to any team and his services are constantly sought after. The same may be said of Eugene Bassford, the right-fielder, who is a recognized coach in baseball and football.

VARIOUS SPORTS.

The following committee was chosen by the board of directors of the Plainfield High School to make arrangements for the annual fall field meet of the school: Chairman, Harry G. Thompson, William Douglass, Harold Roberts, and Howard Craig.

In all probability the events will be the same as last year, including the high jump, running broad, hundred, two-twenty, and four-forty yard dashes, hammer throwing, shot put, and pole vault.

For the past two years the individual meet has been won by Harry G. Thompson and through his efforts his class has been the most successful in the class competition.

It is still undecided whether the meet will include both class and individual competition but it is probable that both forms will be followed as in the past. If satisfactory arrangements can be made the meet will be held at the Driving Park some time in October.

FOOTBALL.

Bosey Reiter, well known as a member of the Princeton 'Varsity football squad a few years ago, left last night for Wesleyan University, where he will coach the eleven there until Nov. 10. During the summer Bosey has been at Asbury, where he held a position as life saver.

Work is progressing on the Arlington avenue grounds in preparation for the Orange Field Club football schedule. It will be impossible to get the field in condition for Saturday, but a week from Saturday there will be a practice game with the Plainfield High School squad. Tonight the Orange Field Club will be out for heavy practice, twenty-two men being told to report.

TENNIS.

Entries for the tennis tournament of the Plainfield High School are coming in in a gratifying manner. Thus far twenty-two names have been handed to the chairman of the committee and fully a dozen more students have signified their intentions of entering the contest. Play will be commenced Monday on the courts of the Bronx Tennis Club on Albert street.

BASKET BALL.

Capt. Porter, of the Hope Y. M. A. basket ball team, has arranged for a game with the P. H. S. five in the Hope gym Tuesday evening. It is possible that a second game will be played with the N. P. H. S. team one week from tonight.

General Sporting News on Page 8.

—Neuman Brothers is synonymous with peaches. The very best always on display and a particularly fine lot will be placed on sale tomorrow. Yellow and white fruit.

Gen. Sterling's Good Work.

General William H. Sterling has succeeded in obtaining a pension of $8 a month for William H. Williams, of this city. The pension is payable from March 25, 1904. General Sterling has been very influential in the past in obtaining pensions, and his service has been invaluable to many local residents. The General has made it a point never to accept any fee for obtaining pensions, though he has aided numerous appliers. General Sterling is a graduate of West Point, and has made his home in this city for over twenty years. During the rebellion, he was a member of General George B. McClellan's staff.

A. H. Swackhamer for Congress.

William J. Thompson was one of the most conspicuous leaders in the Democratic Congress convention of the Second district, in Camden yesterday afternoon, and Austin H. Swackhamer, of Woodbury, was nominated. Mr. Swackhamer is a brother of Assemblyman Samuel S. Swackhamer, of North Plainfield. He was not present at the convention, and it is likely that he will follow the example of Captain S. E. Perry, in the First district, and decline. The convention was one of the most listless and uninteresting the party has ever held, even in South Jersey.

Congressional Nominees.

A. H. Swackhamer was named by Democratic Congressional convention of the Second district yesterday at Camden. In the Third district, Congressman Benjamin F. Howell, of New Brunswick, was unanimously renominated on the Republican ticket at Asbury Park. At Somerville the Republicans nominated Ira W. Wood, of Trenton, as the Fourth district's Congressional candidate. Marshall VanWinckle was the choice of the Republicans in the Ninth district. The Republicans at Paterson named Henry C. Allen as a candidate in the Sixth district.

Entertained Plainfield Lodge men.

A delegation of members from Greenbrook Council, Royal Arcanum, paid a fraternal visit to Fireside Council, Royal Arcanum, of Westfield, last night and witnessed the working of the new fourth degree on one candidate. It is the purpose of Greenbrook Council to organize a team and work it here. Steps in that direction will be taken at the meeting to be held Monday night. After he initiatory work last night the Plainfield members were entertained by professional talent and supper was served.

Freeholders' Air-Tight Policy.

In response to a petition from residents in the vicinity of Somerset street and Codington avenue, the Board of Freeholders of Somerset county, met this week and inspected the bridge. The petition asked for a larger bridge at this point on account of the danger of high water. The Board, after examining the premises, decided that the present bridge is large enough to carry the water if the borough authorities would clear the brook out properly below the bridge.

Y. M. C. A. State Secretary Here.

Charles R. Scott, the State secretary of boys' work, arrived in this city this morning, where he is the guest of Kenneth Robbie, secretary of the local department. Mr. Scott has for a long time been interested in the boys' work in this city, having started a boys' Bible class several years ago. The object of Mr. Scott's visit at this time is to discuss with the members of the boys' work committee, the plans for the coming conference in October.

Dance at Hillside.

There will be dancing at the Hillside Tennis and Golf Club tomorrow evening from 8 until 11. Members wishing dinners served at the club house will be obliged to notify the steward not later than the evening before.

MISS ADELAIDE BALL WINS PARK CLUB CUP

MRS. T. F. WEAVER THE RUNNER-UP IN ANNUAL TENNIS TOURNAMENT.

The annual women's tournament of the members of the Park Club was won by Miss Adelaide Ball this morning, on the courts of the club on Washington avenue. The runner up in the contest was Mrs. T. F. Weaver. The score of the final set was 6-1, 6-2, 6-0. Miss Ball is the winner of a very handsome cup, offered by the club.

The preliminary round in the tournament was played yesterday among the eight women who entered the contest. The scores were as follows: Mrs. T. F. Weaver defeated Mrs. Charles Elliot, 6-2, 1-6, 6-2; Mrs. William Murray defeated Mrs. Clifford McGee, 7-5, 6-2; Miss Marian McCutchen defeated Miss Nell Valiant, by default; Miss Adelaide Ball defeated Miss Helen Phillips, 6-0, 6-0. In the semi-finals, Mrs. Weaver defeated Mrs. Murray, 6-0, 6-3, and Miss Ball defeated Miss McCutchen, 6-1, 6-3.

The courts were in fine condition this morning, when the two competitors in the finals met in the trial for the cup. Miss Ball has won the trophy for several years, and she had comparatively easy work in adding another cup to her collection.

At the conclusion of the finals in the tournament, the consolation sets were played off as follows: Miss Phillips defeated Miss McCutchen, 5-7, 7-5, 6-4; Mrs. Clifford McGee drew a bye, and subsequently defeated Miss Phillips, 6-2, 6-3, 6-0. Mrs. McGee also receives a cup.

After the tennis a delightful luncheon was served to about twenty members of the club.

POLITICAL CHAT.

PARTY NOMINATIONS.

REPUBLICAN.
For President—Theodore Roosevelt
For Vice President—Charles W. Fairbanks.

DEMOCRATIC.
For President—Alton B. Parker.
For Vice President—Henry G. Davis.

POPULIST.
For President—Thomas E. Watson
For Vice President—Thomas W. Tribbles.

PROHIBITION.
For President—Silas C. Swallow.
For Vice President—George I. Carrol.

SOCIALIST.
For President—Eugene V. Debs.
For Vice President—Benj. Hanford

SOCIALIST-LABOR.
For President—Charles H. Coregan.
For Vice President—William A. Cox.

Second ward Republicans who intend to go to the Fifth district Congressional convention at Morristown on Tuesday will meet at C. H. Hand's office in Watobung avenue at 8 o'clock tonight.

Mr. Martine, when seen at Cedar Brook Farm, this morning, expressed himself as being well pleased with Wednesday's convention of the Democratic clubs, stating that there was a remarkable demonstration of genuine enthusiasm. He also said that there seemed to be perfect harmony and the opinion of everyone seemed to be that the Democrats would win.

PERSONAL.

Dr. Otis L. Jenkins has returned from Cape May.

Miss Catherine Roache, of East Fifth street, is visiting in Paterson.

Harry Spencer, of Paterson, is visiting his mother, Mrs. H. N. Spencer, of Somerset street.

Miss Lizzie Crosby, of West Sixth street, has returned from Newark, where she has been visiting her sister.

Mrs. William Scribner, of East Front street, has returned home after spending sometime at Amherst, Mass.

Henry Tiedeman, who received an injury to his hand some time ago, is now on a fair way to recovery, and has removed his hand from the sling.

Mrs. Patrick, wife of Captain Patrick, of West Point, has been visiting at the home of her parents, Mr. and Mrs. Martin L. Cooley, of Rockview terrace.

George Fuller, of this city, who has been in South America during the past year and a half in the interest of the Royal Baking Power Company, has returned home.

Mildred Harding and Raymond Bowers, of Somerset street, and the daughter of Mr. and Mrs. Edward Stein, of Grandview avenue, are victims of the whooping cough.

Back to Murray Hill.

In the borough court last evening, sentence was suspended on William Corrigan, the wanderer who resisted arrest by Marshal Weiss. He declared he had no funds and Recorder Doud ordered him back to Murray Hill in preference to making him an expense to the county.

IN THE CHRISTIAN FIELD

WORK IN THE CHURCHES OF THE CITY AND BOROUGH.

The Young People's Association of the First Baptist church will meet tonight.

Rev. James A. Francis will occupy the pulpit of the First Baptist Church again on Sunday.

There will be a special rally day service in Vincent chapel on Sunday afternoon at 2:30 o'clock.

A meeting will be held at Trinity Reformed Church on Sunday evening at 8 o'clock, in the interests of Miss Sara Curry's work.

The Whatsoever Circle, King's Daughters, of Trinity Reformed Church, are planning to hold an entertainment in the church on Thursday evening, November 3. It will be an exceedingly novel affair.

The teachers of St. Stephen's Sunday-school will meet the adult choir tonight at 813 Webster place, and there will be the usual club meeting Saturday afternoon at 4 o'clock. The Women's Guild of the church will meet this afternoon.

The Epworth League, of the First Methodist church, will give a college progressive salmagundi social in the church parlors this evening. This is the first social of the season and a large attendance is anticipated. All are cordially invited to attend.

The first fall meeting of the Young Women's Mission Band, of Trinity Reformed church, will be held in the church parlors on Friday afternoon, October 14, one week later than originally planned, owing to the State Christian Endeavor convention to be held at Elizabeth, on October 6 and 7.

An entertainment of an unusual nature will come off at Hope chapel on Monday and Tuesday, October 31 and November 1. It is intended to commemorate the Scottish reformation and there will be over eighty young people in the cast. Rev. Lawrence R. Howard, the pastor, has charge of the arrangements.

The first instruction by the rector of St. Stephen's church for confirmation will be given in the church this evening from 7 to 8 o'clock. Similar instruction will be given Saturday morning from 9 to 10 o'clock. Bishop Scarborough will visit St. Stephen's parish for administration of confirmation on St. Stephen's Day.

Juniors Will Ride to Summit.

The junior department of the Y. M. C. A. have planned a trip to Summit for tomorrow on their wheels. The boys will be accompanied by Mr. Robbie, and while in Summit will visit the Y. M. C. A., of which Frank Marclay, formerly of this city, is physical director.

—George Egel, of L. W. Randolph's pharmacy, is spending a two weeks' vacation at Atlantic City and in Pennsylvania.

PANHANDLED UNDER GUISE OF ODD FELLOW

PHILADELPHIAN WAS MAKING MONEY UNTIL VICTIM HAD HIM ARRESTED.

The distress signal of the Independent Order of Odd Fellows was handed out to Charles DeGraw, of West Front street, this morning, by an individual with a hard luck story. DeGraw's fraternal spirit was touched, likewise his pocketbook for $3 and he felt satisfied with himself for having helped a brother along until he saw the stranger meet another man on Front street and go through the same proceeding. His suspicions were aroused and he finally called Patrolman Overbaugh and had the distressed brother arrested.

In the city court he gave his name as Morris Seinberg and when questioned about his fraternal membership and hard luck got badly mixed up. It was a clear case of swindle not only with DeGraw but with others and Judge Runyon gave him his preference of a $10 fine or twenty days. He took the latter.

Defendant Paid Claim Amicably.

The contract suit of William H. Forristel, manager of the Belleview nursery, against A. Ralph Keller, of West Seventh street, was to have been tried in Justice Hand's court, yesterday, but before the time of calling the case, the defendant settled the suit in full. The suit was brought against Mr. Keller for payment for two large maple trees, shrubbery and trees purchased by him. Hetfield & Hetfield represented the plaintiff, while Reuben Knox, Esq., appeared for Craig A. Marsh, who was originally engaged as counsel.

Smith, Democratic Chairman.

Chairman William B. Gourley, of the New Jersey State Democratic committee, has named the State executive committee. They are James Smith, Jr., chairman; Johnston Cornish, of Warren County; David S. Crater, of Monmouth; William C. Heppenheimer, of Hudson and Howard Carrow, of Camden. Mr. Carrow takes the place on the committee formerly held by Colonel E. L. Price, of Newark. It has been decided not to name a fifth member at large of the State committee.

A. O. U. W. Entertains Visitors.

Central Lodge, No. 48, A. O. U. W., entertained a delegation of fourteen members from Raritan Lodge, No. 6, of New Brunswick, last night, the visitors making the trip by trolley. At the meeting there were interesting addresses by members of both lodges, after which all adjourned to Clevely's banquet rooms and enjoyed an oyster supper.

Mr. and Mrs. G. E. Barker, of East Second street, left yesterday for St. Louis to attend the Exposition.

Weinberger's
202-204 W. Front Street

Great Special Sale
of New Fall
Suits and Top Coats

This sale tells the story of some very masterful buying indeed---buying which means on the face of it savings to our customers. The styles are most effective and newest of the new.

Men's $12.00 Suits at $8.50—Men are waking up to the savings they can pocket if they come here and buy. These suits are carefully tailored and made in the latest style in all the newest colorings. Special at..... **$8.50**

Young Men's $10.00 Suits at $5.95—Made in the very latest styles for young men. The newest style coats and trousers. These suits are a very special bargain at..... **$5.95**

$10.00 and $12.00 Top Overcoats at $7.50—In all the newest shades of tan coverts and gray vicunas, cut in the season's most up-to-date styles. Special at..... **$7.50**

Specials in Boys' Suits—Made in double-breasted or Norfolk style, in all shades and mixtures of gray and brown. These are regular $3.50 suits. Special at..... **$2.45**

New York Clothing Company
M. Weinberger, Manager
202 and 204 West Front Street, Plainfield.

A Forerunner of What You Can Look Forward to This Winter. . . .

For Saturday, Sept. 24, 1904.

	Per lb
Chuck Steak	6c
Sirloin Steak	12c
Porterhouse Steak	12c
Legs Mutton	10c
Salt Pork	11c
Small Cal. Hams	9½c
Bologna, all kinds	10c
Jersey Fowl	12½c
Fancy Broilers	14c

ALSO

Philadelphia Roasting Chickens, Veal Cutlet, Calves Liver, Sweet Breads, Smoked Tongues.

"We are making our own Pork Sausage."

Our Fish Specials on Saturday night are the Talk of the Town.

ROTH & CO.
NEW JERSEY'S LEADING BUTCHERS.
132 East Front Street Tel. 208. Plainfield, N. J.

Autumn Opening
TUESDAY, WEDNESDAY, THURSDAY,
Sept. 27, 28 and 29.
Pattern Hats, Toques
M. M. GASSNER,
308 West Front St.
9 23 6

THE KIND OF SUIT YOU WANT
You'll find awaiting you in Our Immense Stock of Clothing.
If it's a Fall Topcoat, we have it to,
Latest Styles, Largest Stock,
Best Materials, Lowest Prices.
Complete line of Fall Furnishings.

WERNER'S Clothing House....
206 West Front Street, Plainfield, N. J.

Special for Saturday, Sept. 24, '04.

2.98—All wool Eton Jackets, farmer sateen lined silk vest front, tailor made.
4.98—Ladies' tailor made suits in all colors, latest designs.
1.98—Newest in Walking and Dress Skirts in all colors and sizes.
98c—Ladies' ready-to-wear Fall Sailors in all colors, newest designs.
Furs of all descriptions in newest makes and styles, from 98c to 98.00.

The Boston Cloak and Fur Store
245 West Front Street, Plainfield. Opp. Postoffice
DYEING AND REPAIRING A SPECIALTY.

USE PRESS WANT ADS.

CYCLISTS' CALENDAR.
Sun Rises 5:49 a. m.
Sun Sets 5:54 p. m.
Lanterns must be lighted at 6:54 p.m.

THE DAILY PRESS.

THE WEATHER.
Partly cloudy tonight and Sunday; showers in north portion, warmer tonight. Ther. 67.

ESTABLISHED MAY 10, 1887 — PLAINFIELD, N. J., SATURDAY, SEPTEMBER 24, 1904. — TWO CENTS A COPY—$5 A YEAR.

STEVENS IN IV DISTRICT

Somerset Man Named for Congress by Democrats.

MEET AT SOMERVILLE

Richard V. Lindabury Makes the Nominating Speech—Street Parade.

Democrats of the Fourth congressional district, comprising Mercer, Hunterdon and Somerset counties, are in convention at Somerville this afternoon. Robert L Stevens, of Bernardsville, as a candidate, was nominated to fill the unexpired term

Robert L. Stevens.

of William M. Lanning and for the regular term beginning December, 1903.

Charles C. Black, the party candidate for Governor, will speak this afternoon.

Mercer sent a big delegation. A band accompanies them.

When the Mercer County delegation arrived they were met by Somerset, led by David J. Carney, of North Plainfield, and Hunterdon County. A parade was held, two bands furnished the music. The convention is the most enthusiastic in years.

John J. Matthews, of Hunterdon County, former reading clerk of the Legislature, acted as temporary chairman. Mr. Stevens' name was placed in nomination by Richard V. Lindabury, of Bernardsville, in an eloquent speech which captured the convention. Judge Woodruff, of Mercer County, seconded the nomination.

Robert L. Stevens is an American by ancestry, by birth and by choice, and is connected with all three counties that he will represent. To Hunterdon by his descendence from James Alexander, famous for his defense of the freedom of speech, his daughter married John Stevens and lived at Alexandria Township. The little stone church near Everittstown, contains many stones bearing the name of Stevens. He is connected with Mercer by his descent from the sister of Richard Stockton, signer of the Declaration of Independence, and by the many ties which bound his mother's family to Princeton and its University. He is connected with Somerset by choice.

A number of years ago when looking for a residence he decided to make his home among the hills of Bernardsville, and when the title came to be searched it was traced back to a deed signed by Elizabeth Alexander Stevens and her husband, John Stevens. It was this John Stevens who presided over the convention which ratified the Constitution of the United States for New Jersey, and his son, John Stevens, was Treasurer of the State during the Revolution. It was he who took the Treasury from Perth Amboy when it was threatened by the British in New York, and removed it to Alexandria Township, Hunterdon County.

The present Robert L. Stevens has always taken a prominent place in local affairs in Bernardsville and is Trustees of the Public Library and of St. Bernard's church in that place.

Mr. Stevens was born in Hoboken, N. J., in 1864, his father, Edwin A. Stevens, being the founder of Stevens' Institute, of that place, and a well known engineer. He graduated from Columbia College in 1887 and since that time has been engaged in business in Hoboken returning each night

(CONTINUED ON PAGE 5.)

BATTLE ON DIAMOND TODAY

Virgil Garvin to Pitch in the Struggle With Westfield.

WILTSE IN THE GAME

Westfield to Have Star Twirler on the Bench and Waller in the Box.

Manager Johnston has not made a change in his lineup for this afternoon's contest with Westfield, except in the first baseman and pitcher. Virgil Garvin will pitch and Joe Wahl, formerly of the New York State League, but late of the Ridgewoods, is slated to play first base in place of Fred Smith, the former captain. Otherwise no change in the team is known. This will be the probable lineup:

Cusick, 2b; Bassford, rf; Oregan, lf; Farmer, c; Courtney, 3; Dietrich, cf; Wahl, 1b; Hartman, ss; Garvin, p.

It is reported that there will be some changes in the Westfield lineup, although Manager Denman says that "Red" Waller will pitch. There is a rumor that Wiltse, of the New York Nationals, will be on the bench, and that there will be changes both in the out and infield.

If Westfied wins today it will mean the end of the series of ten games between the two teams and the championship for Manager Denman's aggregation. If Plainfield wins another contest will be necessary to decide the championship and according to the terms it would be played on Crescent Oval. Westfield is confident of winning today and not a stone is being left unturned to accomplish that feat. Every indication points to a record-breaking crowd from this city and along the line. Manager Johnston is just as sure of winning as his opponent and he, too, has taken advantage of every point to prepare for the struggle.

TODAY'S SPORTS.

DIAMOND—Plainfield vs. Westfield, Recreation Park, 3:30; Clinton Avenue vs. Dunellen, Crescent Oval, 3:30; Elizabeth vs. Rahway, Elizabeth, 3:30.

TRACK—Three races, Plainfield Driving Park, 2:30.

COURSE—Cup contests, Hillside Club, all afternoon. Parks vs. Cranford. Park Golf Club, all afternoon.

COURTS—Women's championship singles and men's semi-finals.

Electors Decline.

William J. Curtis, of Union County, who was selected by the recent Democratic convention as presidential elector for the Fifth congressional district, has been compelled to decline that honor and has so notified Chairman Gourley, of the State committee. Robert L Stevens, of Bernardsville, Somerset County, nominated by the Democrats today in Somerville for Congressman from the Fourth district, will be compelled to decline as an elector from this district and the vacancy will be filled by the committee on vacancies.

—The best of everything in the grocery line is what Neuman Brothers' store is noted for. Don't fail to see their daily displays of fruits and vegetables.

—Do you collect Gold Stamps? Hill & Shupp offer special inducements to stamp collectors who trade at their store mornings next week. Full particulars on page 5 of this issue.

RUNAWAY HORSE STARTLES CROWDS ON FRONT STREET

SHOPPERS SCATTER IN ALL DIRECTIONS--MANY HAVE NARROW ESCAPES.

Crowds of women shoppers and pedestrians on West Front street, near Somerset, were thrown into a panic yesterday afternoon by the sudden appearance of a runaway horse with the remnants of a wagon dangling at its heels. There was a hurried scattering for cover and as the maddened animal swung across the sidewalk at the corner several persons narrowly escaped being knocked down. A produce wagon was backed up in front of the A. and P. Tea Company's store and the runaway struck it with terrific force and was knocked down. It lay still as if dead but when men pulled it away from the vehicle it struggled to its feet and showed no injury beyond a few cuts.

The horse belongs to J. W. Mundy, of Summit avenue, and was being driven along that thoroughfare by his son, Arthur Mundy. It became frightened by other boys clambering into the vehicle and jumping around. They leaped out when it bolted with the exception of the young dirver and when the wagon was demolished in striking a pole on Somerset street he was left sitting in the road. Beyond a shaking up and a few bruises he was unhurt.

EDITOR FINED $500 FOR CONTEMPT OF COURT

JUDGE STRONG, THE COMPLAINANT, PASSES THE SENTENCE HIMSELF.

Judge Strong, of the Middlesex County Courts, yesterday, adjudged Francis W. Daire, editor of The New Brunswick Times, guilty of contempt, and sentenced him to pay a fine of $500 and all costs of the prosecution, including the stenographers' fees.

Upon the suggestion of his son, Ain Strong, who conducted the case for him, he amended the sentence as pronounced to provide that the defendant stand committed to the county jail until the fine was paid.

Mr. Daire's counsel immediately gave notice of an appeal to the Supreme Court, which acted as a stay. Mr. Daire gave bond in $1,000 on the approval. As this bond must be approved by a justice of the Supreme Court, the case was continued until this morning, to permit of the preparation of the bond.

He declared that the defendant was adjudged guilty because an objectionable editorial, which had commented upon the sentencing of Alfred Cooley to pay a fine of $75 on a plea of non vult to carnally abusing Mary Kavanagh, had "wilfully distorted facts." The defense had in court the girl, her father and her mother, but the court threw out all their evidence except as to what transpired in court on the day of the sentence.

This precluded the introduction of their evidence as to the facts in the case.

The proceedings were marked by a fierce denunciation of the defendant by Judge Strong.

CLINTON AV.-DUNELLEN.

Final Game in Series Promises to be a Red Hot One—To be Played on Crescent Oval.

On account of the fact that there is some disagreement on the part of the Clinton Avenue and Dunellen baseball teams as to which team won the series, a deciding game will be played on Crescent Oval, this afternoon. The first game in the Dunellen-Clinton series was won by the old Dunellen players, while subsequently each of the present teams has won two games. The Clinton team therefore declares that the series does not belong to Dunellen as the team which exists at present has no more than tied with them.

This afternoon's game will be an interesting one as each team will use its best players. Smith will pitch for the Dunellen team, and Squires will be in the box for the Clinton Avenue aggregation.

Daughters of America Social.

There will be an entertainment and social given by the Daughters of America at the rooms of the I. O. O. F., in the Babcock building, this evening. There will be an interesting musical programme, and a large number of tickets have been sold for the performance.

—Use Press Want Ads.

PIGEON FANCIERS CLOSE ACTIVE SEASON

M. B. MELLER'S BIRDS MADE THE BEST SHOWING.

The Plainfield district of the National Association of American Homing Pigeon Fanciers brought their season to a successful close last Saturday, by scoring a record flight of two hundreds miles at the rate of 1295 yards per minute. The owner of the homing, or commonly called carrier pigeon, which made this phenomenal record, is M. B. Meller, of Hillside avenue, who has won four diplomas during the last year for record flying.

The Plainfield district of the organization follows: M. B Meller, president; C. E Faber, vice president; Edward Hobbie, secretary; Francis N. Anderson, Douglass Anderson, Francis A. Martin, Lawrence Smith and T. D. Wilson. All the members of the club are the owners of very valuable birds, and they have been competing with other districts of the association, including clubs from Newark, Elizabeth, Brooklyn, New York and Paterson. The local district was superior in all the competitions with other cities, bettering the records in every case.

Mr. Mellers' birds scored the best flights, winning the first second prizes in the two, three and five hundred mile races. Several of Mr. Meller's pigeons cost as much as twenty dollars a pair, and their training has been perfect. Second to Mr. Meller's flock, Edward Hobbie's collection of pigeons made a good showing throughout the season. Other members of the club were occasional winners though their carriers did not distinguish themselves so frequently.

EVANGELISTIC MOVEMENT IN THE PLAINFIELD DISTRICT

METHODISTS' CAMPAIGN TO BE IN CHARGE OF DR. SNODGRASS.

Preparatory work looking toward a general evangelistic movement has been inaugurated by Methodists in this part of New Jersey. On Tuesday an all-day meeting was held at Flemington for the churches in that end of the district and on Thursday a second meeting was held at Westfield. Presiding Elder Dr. David Halloran, with the assistance of the various pastors of the churches in the district, have provided for a division of the district into twelve groups, one of which will be known as Plainfield District. Rev. Dr. W. O. Snodgrass will have charge of the work in this district, which includes all of the local churches and those in Dunellen, Scotch Plains and Westfield. The rest of the State will be divided similarly.

The idea of this movement is to strive for the evangelism of New Jersey and was original with Rev. Dr. Henderson, of Brooklyn, with whom Rev. Francis E. Whiteside, of this city, is associated. Dr. Henderson has a similar plan in operation in Brooklyn and New York.

Rev. Dr. Snodgrass will be assisted by the pastors of the various churches in the Plainfield district, as well as the lay workers. The plan provides that each pastor shall assist others in the district by devoting a certain number of days in conducting evangelistic services. This will result a general revival throughout the State. Among the speakers at Westfield on Thursday night, were Rev. Dr. Henderson and Rev. Dr. W. O. Snodgrass. Considerable enthusiasm was manifested.

Other groups in this part of the State will include Elizabeth and Somerville and will comprise churches in the vicinity of these cities.

Mrs. Thatcher's Will Filed.

The will of Mrs. Mary T. Thatcher, wife of George Thatcher, the minstrel man, was filed yesterday in the Surrogate's office in New York. She leaves all her personal property valued at $10,000 to her husband, whom she appointed her executor. Nothing is said in the will about the $50,000 which some newspapers allege was left her a short time ago by Philadelphia relatives.

Commissioners of Appeal to Meet.

The Commissioners of Appeal will meet in the Common Council rooms on Tuesday afternoon, Oct. 25, from 2 to 5 o'clock, to receive and adjust all complaints in cases of taxation.

—The Hill & Shupp store seems to be full of unique features. Next week it's "Mothers Week." Do you know what that means? A glance at page 5 of this issue will tell you.

FRED MARTIN WINS WHITTIER SCHOOL CONTEST

YOUTHS CONCLUDE THEIR ANNUAL TENNIS TOURNAMENT.

Before a crowd of over fifty interested spectators the tennis tournament of the Whittier School was brought to a close at the courts of the Bronx Tennis Club yesterday afternoon. The winner of the finals and the man of the hour was Fred Martin, who the day before yesterday defeated William Briggs, last year's champion, in one of the best sets ever played on the club's court.

The tournament this season was by far the most successful which has been conducted by the school for several years. The management of the affair was in the hands of William Briggs and Fred Martin, and the work was skillfully carried on. There were sixteen entries and the tournament was completed in three days. A handsome silver cup was the prize for the winner which will be the permanent property of Mr. Martin.

The play yesterday afternoon resulted as follows: Rogers defeated Randolph, 6 3, 6 2, and Martin won from Rogers, 6 1, 7-5. There is some probability that a tournament will be held among the girls of the school, though such a contest will not be held for a week, as the courts will be used by the High School players next week.

SALAMAGUNDI PARTY HELD IN VINCENT CHAPEL

ENJOYABLE TIME SPENT BY MEMBERS OF EPWORTH LEAGUE.

A novel entertainment called a college salamagundi party was given by the cabinet of the Epworth League, of the First M. E. church, last evening, in Vincent chapel, to mark the opening of the fall and winter work. The affair served to bring together the members and various committees and the attendance was very large, following a season of inactivity. E. A. Edgar, president of the league, was in charge, assisted by other members.

As the members arrived at the chapel they received college pins, representing Columbia, Princeton, Yale, Dartmouth, Rutgers, Cornell, Harvard and Lafayette. They were also given a slip of paper representing some college which they were to retain throughout the evening. The idea was to place the college pins on a long streamer and the college having the largest number of pins representing it on the streamer was declared winner. In connection with this twelve different games were played in progressive fashion and the winners of the games would receive pins as prizes, after which they would be placed on the streamer. At the conclusion of the games it was learned that Yale was the winner.

After the entertainment a committee served refreshments and a social time followed.

Bacon Completing Flat Building.

Frank M. Bacon, who holds the deeds to the half-completed flat building on New street left in that state by the disappearance of Frank Cook, of Philadelphia, has caused work to be resumed on the structure. He will have it pushed to completion and when it is in such shape that something can be done with it, the differences between the original owners of the property, the mortgagees and the contractors will be settled. Nothing is being done with the four houses on Madison avenue also left half completed by Cook's going away.

Basket Ball Managers to Confer.

The basket ball managers of the local schools will meet Monday evening at the office of Physical Director F. A. Henckel to consider the organization of a scholastic basket ball league in this city. The league will undoubtedly be formed and will in all probability be a triangular one. The teams who will be represented by their managers at the meeting are Leal's, Plainfield High School, and North Plainfield High School. The managers of the three schools are Strong, Collier and Hetcher, respectively.

Lodge's Reception.

At the meeting of Somerset Council, Jr. O. U. A. M., last night, one candidate was initiated and one proposition received. The subject of the entertainment of Twilight Council, of Scotch Plains, was discussed and a committee appointed to produce for the visiting lodge. The Twilight lodgers will be in this city on Oct. 7.

HOT CLIMAX AT A TRIAL

When Marro is Found Guilty, Scene is Exciting.

ATTACK ON RANDOLPH

Former Mayor is Called "Biggest Liar on Earth" by W. L. Hetfield, Sr.

Personal feeling which had been manifest all along during the "spite house" proceedings against Antone Marro in the city court, between the opposing sides, came to a startling climax this morning. Following Judge Runyon's decision in the matter and after the case had been closed, Counsellor Walter L. Hetfield, Sr., who appeared for the defendant, hotly accused Former Mayor L. V. F. Randolph of being "the biggest liar on earth." The remark was resented and as both men were visibly excited the situation was becoming critical when Chief Kiely succeeded in calming them.

Marro was found guilty on all four charges preferred against him jointly by Randolph and Health Inspector Thurlow and he was fined $125. The amount was divided as follows: For allowing his privy vault to overflow, $50; for building the vault without a permit, for allowing his dogs to disturb the sleep of neighbors at night and for throwing vegetable refuse on his garden, $25 in each instance.

Marro pleaded non vult to the charge of having no permit for the vault but the others he denied. In passing sentence the court declared that when three complaints of a like character were brought and proved it showed an unusual state of affairs and one that called for drastic action. Had they come separately, it was said, it might not have been so important but being altogether it meant a disregard for proprieties under the law.

Marro's counsel immediately gave notice that certiorari proceedings would be brought.

The trial originally took place last Monday and as it progressed tilts between Counsellor Hetfield and Corporation Counsel Craig A. Marsh, appearing for the city, occurred frequently. This morning the opposing lawyers were given time for a brief resume of the facts before sentence was passed and the personalities were resumed. In his remarks, Counsellor Hetfield declared that Mr. Randolph was Mr. Marsh's personal client and this was immediately denied by the corporation counsel. Continuing Mr. Hetfield declared that he had never seen the corporation counsel display so much zeal in a city case and the energy he displayed in seeking a conviction had never been equalled. He also intimitated that Mr. Randolph had been sending accounts of the trouble to the local newspapers and mentioned his name in other ways.

When the proceedings were declared over, Mr. Randolph asked permission to say a few words in regard to Mr. Hetfield's charges and indignantly denied sending any letters to the papers, saying the statement was a "direct, unqualified, literal falsehood." This last remark aroused Mr. Hetfield's wrath and he shouted, "There is no bigger liar on earth than you." Other hot words followed and as court was not in session, it was impossible for Judge Runyon to end the dispute. Chief Kiely placed himself between the men and order was finally restored.

In a statement this morning Counsellor Hetfield declared that he had been accused broadcast of having an interest in the Marro property which has caused so much trouble, but this he denied in court and said that he had nothing to do with the matter beyond appearing for the defense.

IMMEDIATELY AFTER THE PLAINFIELD-WESTFIELD CHAMPIONSHIP CONTEST AT RECREATION PARK TODAY, THE COMPLETE STORY OF THE GAME, INCLUDING THE BOX SCORE, WILL BE SHOWN BY BULLETINS IN FRONT OF THE DAILY PRESS OFFICE.

Postal Examination.

The Government Civil Service Commission will conduct an examination at the local postoffice on November 16 for the positions of clerk and carrier. Application blanks will be furnished free upon request and must be filed at the Plainfield office not later than October 17.

TAX COLLECTOR HUSTLING

Commissioners of Appeal to Meet Tuesday, Oct. 25.

SENDING OUT BILLS

All Taxpayers Must Have Their Bills Within Two Weeks.

As Collector of Taxes F. H. Smith is obliged to get the tax bills out before Tuesday, October 25, the day the Commissioners of Appeal meet, this is naturally the busy time of the year for him. As the intervening time between Thursday night and October 25, is comparatively short, it may be necessary for Mr. Smith to secure assistance. This he can do for the Common Council appropriated a sum not to exceed $100 for this purpose.

In all Mr. Smith has about 14,000 bills to send out. A majority of these bills will be received by those for whom they were intended, within a day or so of the time of mailing. Others will not receive their bills under two or three days possibly. However, they must be sent in time to allow the taxpayers time to meet the Commissioners of Appeal if they are not satisfied with their assessment, and have them adjusted. The Board of Assessors, as usual, have tried to be very fair in the matter of assessment and while some kicks are expected, no great number are looked for. It has not been found necessary to change the assessment of many property-owners, but in the case of new buildings and new residents rating have been established for the first time add it is possible that there may be some objection.

The tax bills this year, in addition to containing the individual assessment, also contains on the back the various amounts fixed to be raised for the different city departments. This heretofore has not been done. It is considered an excellent idea though, for it acquaints the taxpayers with these figures giving him a better idea as to the amount to be raised.

It is a source of satisfaction not only to the Board of Assessors, but to every official and taxpayer in the city, that the city is enjoying a steady constant growth. With each succeeding year the total tax valuation has shown a good increase, and it is largely due to this that the officials have been able to keep the rate down to $2.52 as there are more people to help pay the expense of running the city. Much assistance has also been received in this direction through the erection of new buildings, residential and otherwise.

According to the State law governing this matter, the assessors are supposed to assess practically full value. This is never done, however, the purpose being to assess in such an equitable manner that the amount necessary to run the city can be raised without any hardships to the individual. It is frequently thought by taxpayers that their assessment is unjust and that the assessors put it on them too heavy. It is not the intention or purpose of these officials to assess any too heavily and they try to be as fair as possible.

Persons in a position to know claim that there is not city or town in New Jersey that is getting any more or some times as much for its money than Plainfield, and in this respect the citizens are to be congratulated. There are many cities where expenses are much higher and the advantages much less. It is often customary and the rule to pay salaries to Councilmen, but here the members of the Common Council serve without any compensation and in view of the amount of work they are often called upon to perform, they are giving considerable of their valuable time to the city for nothing.

No High School-O. F. C. Game.

Although officials of the Orange Field Club have stated that there will be a practice game on October 1 with the Plainfield High School, the manager of the High School team wishes it stated that no game will be played. The managers of the two teams met to consider such a contest but could not come to a satisfactory understanding and such a statement as made by the Field Club representative is entirely uncalled for and erroneous.

Gas Tank for Somerville.

A large gas tank belonging to the P. S. C. was sent by William Hand & Son, expressmen, to the Somerville gas plant last night. It has been in use here for some time past but is being disposed of in consequence of several larger tanks having been obtained for use at the plant. The old tank is eighteen feet long and eight feet, five inches in diameter.

POINTS FOR THE BUYERS

READY REFERENCES FOR THE LOCAL BARGAIN SEEKERS.

No matter if it is only a small order like crackers and cheese for two, the rule of W. W. Dunn, the Park Grocer, is to get it there on time.

Titus H. Laury, the contractor, is ready at all times to quote figures and estimate on all kind of building work. He guarantees entire satisfaction.

Smalley Brothers' North avenue meat market is the place for you to get that prime roast for dinner if you want to be sure of satisfactory service.

Before it is too late secure your coal supply from the Keely Coal Company, of South avenue, is the place to get it. The best quality at the lowest prices.

James R. Blair, the Park avenue haberdasher, has the latest styles in fall headgear for men as well as a full line of neckwear, hosiery, gloves and umbrellas.

The display of millinery at Burd's store on West Front street, is the talk of the town among the women folks. It is equal to any seen in New York and the prices are attractive.

If you think the bicycle business a thing of the past just look into Sigmund Frucht's West Front street store and learn to the contrary. You will probably end up by purchasing one yourself.

Awnings are getting rather unseasonable, but the quality of those put up during the past summer by Shirley & Johnston is a first-rate recommendation for their carpets, rugs and curtains.

H. J. Wierenga carries on one of the best baggage and express businesses in the city. He has been in the business for several years and is universally recommended as a good expressman.

Levy Brothers' dry goods store on West Front street is brimful of fresh new goods for fall and winter wear. An inspection of these goods will convince you of the wisdom of trading here. Not alone in dress goods, but in all kinds of dry goods, as well as millinery, you will find just what you want.

It only takes a few minutes to ring up W. W. Warnock and you will be sure that your pastry of any other baker's goods will be up in time for dinner. Warnock does the largest and best bakery business in the city. That fact should bear a little weight with you if you are not satisfied with the baker you are dealing with at present.

Isn't it hard to think of a suitable birthday present? You'll be greatly believed if you pay a visit to J. W. Gavett. You will find everything in the way of glass and china ware at his store. All of Gavett's stock is the best which can be procured at any china store. His goods not only equal but excell what you will get in New York.

Before you waste money on inferior cloths, go to Werner, the Front street clothier and see what he can do for you in the line of a fall suit. You will find all the latest patterns on his tables, and he will fit you with the most improved cuts. There and cloths and there are other cloths but there are no cloths like Werner's. Another thing! You'll find the prices to suit you.

Inter-State Fair at Trenton.

The great Inter-State Fair will be held on September 26, 27, 28, 29 and 30, on the Fair Grounds, near Trenton, N. J., on the New York Division of the Pennsylvania Railroad. The Pennsylvania Railroad Company will sell excursion tickets to the Fair Grounds, including coupon of admission, at greatly reduced rates, from stations within a wide radius, and special trains over the New York, Belvidere and Amboy Divisions will be run through to the grounds, thus avoiding street-car transfer. As in previous years, every department will be replete with superior and instructive displays. The blooded stock exhibit will be particularly fine, and the daily programme of races contains the speediest classes obtainable. The management of the Fair has put forth extraordinary efforts to make this year's exhibition even greater than last year's record-breaking display. 9 19 3 m th s

Charles Ruff, of Watchung avenue, returned from Newark yesterday.

Mrs. MacKnight, of East Fifth street, has gone to Bayonne for a few days.

Kindly take notice that Ely's Liquid Cream Balm is of great benefit to those sufferers from nasal catarrh who cannot inhale freely through the nose, but must treat themselves by spraying. Liquid Cream Balm differs in form, but not medicinally from the Cream Balm that has stood for years at the head of remedies for catarrh. It may be used in any nasal atomizer. The price, including a spraying tube, is 75 cts. Sold by druggists and mailed by Ely Brothers, 56 Warren street, New York.

"U-Know-Us"

THE people who look forward to this great annual event (and the average attendance is 150,000) will be pleased to know that this year there will be several new and interesting features, the star of these being the Horse Show. Special rates and excursions on all railroads. Trolley roads direct to the grounds.

THE noblest animals and handsomest "turn-outs" will grace the occasion.

THE INTER-STATE FAIR

At Trenton, N. J.,

September 26, 27, 28, 29, 30, 1904.

The Greatest Event In The East.

AS USUAL, the Fair will include a Race Meet, Agricultural Exhibition, Poultry Show and Industrial Exhibition, and all will eclipse those of previous years.

EACH day will witness a new Vaudeville program. The management has arranged for reasonable transportation and hotel accommodations.

"U-Know-Us"

9 12 6 eod

FALL CLOTHING

for Men and Boys, in the latest styles and makes, are now awaiting your selection at our materially enlarged store. We have some fine things to offer in Men's and Boys' Apparel and the prices are in our usual surprising way.

Young Men's Long Pants 3-piece Suits, double or single breasted coats, well tailored, made of the latest fabrics, including all-wool black thibets, fancy worsteds and mixed cheviots. Regular 7.50 suits, very special at 5.98

Fine line of Men's Medium and Heavy-weight Suits, single or double breasted, latest cut and all-wool fabrics in the popular shades. Reg. 10.00 suits, at 7.48

Large assortment of latest styles in Soft and Stiff Hats and caps.

Extensive line of Top Shirts and Underwear.

Our Shoe and Rubber Department offers many bargains. Our Special "Surprise 2.50 Shoe" for men beats all. Try a pair.

The Surprise Store

324 West Front Street, Plainfield, N. J.

JUST ARRIVED!

Our new Fall Line of Wall Papers, Mouldings, Paints, etc. Did you say it was impossible for you to have any Decorating done this fall? Well, if it's on account of the price, we will show you a clear way to have it done. Just note some of these prices:

Ten thousand rolls of Stripe Effects and other designs in all colors. Former price 10c per roll, now per roll 5c

We have on hand some of last season's Kitchen and Bedroom Papers that sold for 5c to 12½c per roll, now 2½c

We also carry in stock a line of Ingrains, Burlaps, Tiles, Linerusta Walton and Silk Moire.

A word or two to you about our Paints. They are bettter than the best and sell at 95c per gallon. If you desire to have some work done get our estimate before you place your order elsewhere. We assure you a saving of at least 30 per cent. We are open evenings and deliver orders to all parts of the city and suburban towns.

Persian Wall Paper Company,

138 NORTH AVENUE,

Plainfield, N. J. 9 16 3m Telephone 333 W.

VACATIONISTS

returning to town will no doubt want to retain the good health and strength they've attained during the summer. Start in right by ordering THE BEST MILK and CREAM of

MARCHANT BROTHERS,

Plainfield Milk and Cream Company,

191 North Avenue, Plainfield, N. J.

DELICIOUS BUTTER, Fresh Eggs, FAMOUS BUTTERMILK

Call, Send Postal, or Telephone 398-J.

OUR WAGONS EVERYWHERE.

BUTTERMILK

WHY YES

we make it fresh every day, and Potcheese, too. Try some.

LINDSAY DAIRY,

Tel. 451 J. FARM MOUNTAIN AVENUE.

GREER & GREENWOOD,

155 East Front Street.

Agents for Gardner and Vail's New York Laundry.
Agents for Dr. Jaeger's Sanitary Woolen Underwear.
Agents for Dr. Diernel's Linen Mesh Underwear.

HOSPITAL FOR DISABLED UMBRELLAS. SHIRTS MADE TO ORDER.

FOR SALE.

This Fine Property

Located at 907 Park avenue; excellent neighborhood. Lot 75 ft. by 155 ft. Brick house, 12 rooms and bath. Convenient to station and trolley—offered at exceptionally low price to close estate.

Inquire 416 East Second St.

Choicest Selection of FRESH FISH.

In purchasing your Fish of us, you have a far better selection—as we have every good fish procurable at this season—besides, every Fish is up to the top notch of freshness and excellent quality. We guarantee it. Your patronage is invited.

Special Cash Sale Saturday.

FRED IVAMY.

(Successor to Rogers & Co.)

232 W. Second Street.

Telephone 140

We Offer

the finest cuts of the Choicest Meats in the market, yet our prices defy competition, considering quality.

Meat, Poultry and Seafood

bought of us will fulfill all your expectations. Let us add your name to our long list of pleased customers.

Bivalves. Rockaways. Blue Points.

FRED ENDRESS

131-135 W. Front St.

Finest Fruits.

We have the choicest selection of Fine Fresh Fruits. Peaches, Pears, Plums, etc., that will tempt your appetite for eating raw—and in prime condition for canning or preserving.

Purchase now and put up a supply of good things for winter.

W. W. DUNN.

PARK GROCER,

Duer Street and Lincoln Place.

YOU WILL NEVER BUY A HOME WITH MONEY PAID FOR RENT IN THE PAST.

START NOW TO

OWN A HOME

of your own by taking out shares in

THE CENTRAL

Building and Loan Asso'n.

OF PLAINFIELD.

J. F. MacDonald, Sec'y.

Smalley Building, No 149 North avenue 4 24 tf

The Park Stables.

Livery and Boarding.

108 Somerset Street

Telephone 492 J. North Plainfield.

High-class Horses and Carriages. Prompt Service.

JAMES D. FRAZER.

Special This Week.

Fresh Jersey Dressed Spring Chickens, 1½ lb. to 4 lbs. 24c lb.

Jersey Dressed Fowl, 3 lbs. to 6 lbs. 20c lb.

Fancy Creamery Butter in 1 lb. prints 26c lb.

Positively Fresh Jersey Eggs, 28c doz.

H. H. Smith,

228 Park Avenue, Opp. North.

HOAGLAND'S

EXPRESS and BAGGAGE TRANSFER.

Office 302 Park Ave. Tel. 322 W.

BEFORE THE FURNACE FIRE.

It is too soon to fire the furnace, but a little heat is needed these mornings and evenings. Too much is uncomfortable.

To meet this requirement we have the

20TH CENTURY GAS HEATER.

It is quick in action and easy to control, giving just the heat you wish and no more. It is indispensible in the bath room this time of year and a convenience the house over.

SPECIAL PRICE $1.50

Including tubing and connection.

GAS DEPARTMENT.

PUBLIC SERVICE.

Trolley Tickets For Sale.

The Fischer FISCHER PIANOS

The New Small Grand

is the latest art product of our manufacture. Competent judges pronounce it **The Most Remarkable Grand Piano of Its Size Ever Made.** It occupies but a trifle more space than the upright and supplies a need where economy of room-space must be considered, and at the same time practically possesses all the Tone-power, Sweetness, Purity and Breadth of Melodic Expression that marks the FULL GRAND.

It is unique in design and satisfies the aesthetic sense of the most exacting. *It must be seen and heard to be appreciated.*

New Small Grand

164 Fifth Ave. bet., 21st & 22d Sts. and 68 West 125th St.

NEW YORK CITY

Campaign Pocket Knives

Like the Candidates,—
First-class.
Fully Guaranteed
and all right on
the Tariff.

Gayle

HARDWARE CO.,

Front St. and Park Ave.

WE GIVE BLUE EAGLE STAMPS

I. H. BOEHM

109-111-113 West Front Street.

126 Park Avenue.

MILLINERY THAT CHARMS.

Our Millinery Department is Overflowing with all that is new and stylish.

Our Hats carry with them the ideas of Fashions and present them in many fascinating originalities. Ours is an assemblage of Millinery simply beyond comparison, either in variety, beauty or low prices. In Untrimmed Millinery we have only the newest and most up-to-date Novelties in Trimmings of all kinds.

HATS TRIMMED FREE OF CHARGE.

MEN'S FURNISHINGS.

This department is now complete. We have a larger assortment than ever in Men's Underwear, Hosiery, Neckwear, Shirts, etc.

Men's Pajamas, made of extra heavy outing flannel, never sold for less than $1.25, our price $1.00.

Men's Half Hose, extra heavy weight, gray mixtures, special at two pairs for 25c.

All Cars Stop in front of our Door.

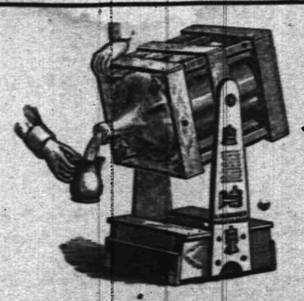

TRY 5 GALLONS

WASHINGTON ROCK SPRING WATER.

Orders by mail promptly filled.

Patent swinging crate, very convenient

Plainfield Spring Water Co

Box 743. Plainfield, N. J.

THE FORUM.

Communications from readers of The Daily Press on all subjects of local interest are invited. All such communications must be stripped of personalities, and must be signed by the writer. His name will not necessarily be published. The editor is not responsible for views expressed in this column.

Colored Republicans' Position.

Editor, The Daily Press:

On my arrival home this morning from Providence, R. I., I found in your issue of Monday, an article stating that the Republican State committee failed to recognize any colored man on the State committee. The committee is not to be censured for its refusal, the committee did the best thing in their judgment to put a quietus to the negro's clamoring over their choice between Robinson and Cosey.

A negro on the committee heretofore was simply put on as an act of kindness shown the negro Republicans, the position is not one that could be demanded by the negro Republican voters, the same compliment would have been shown the negro Republican voters this year in the appointment of Robinson that has been shown them since 1892. Had not a tumult originated from jealousy of the honor conferred upon one of their own race by the whites. This is the great cause of the negroes many spiritual, social and political failures today—jealousy, all want to lead.

I do not find any reason why the committee should be censured by Mr. Rountree or Mr. Lawson. I do not see that any patricular victory would have been achieved by the appointment of Robinson or Cosey so far as the negro voters are concerned. I do not believe the appointment of either would have added to the interest of the negro voters who received the appointment in 1892, and we are still in 1904. The State committee did not reject Robinson nor Cosey out of prejudice to the race, but because they thought it would bring peace between the two contending parties.

We cannot afford at this critical period in the history of the colored race, to divide our interests, whether we have a negro on the committee or not

E. E. Jackson.

Sunday Excursion to Mauch Chunk.

There is no more popular resort for a Sunday than Mauch Chunk, and to reach it entails a delightful rail journey, and at Mauch Chunk there is a diversity of amusements, the chief of which is a ride over the Switchback. This journey occupies more than one hour, and leads over and around the mountains with widely changing scenes at every turn. The Switchback is a gravity road, and the speed attained is close to a mile per minute. Another feature is Flagstaff, the summit of which is reached by trolley, and from its pinnacle point there is a view extending over miles and miles of beautiful country. An interesting spot close at hand is Glen Onoko, a short distance above Mauch Chunk, and as it name implies, is a beautiful glen, with falls, cataracts, mountain paths leading to cool and delightful peaces. On October 2, 1904, the New Jersey Central is to run a popular excursion to Mauch Chunk from Plainfield by special train leaving at 9:20 a. m. Returning train will leave Mauch Cuhnk at 5:40 p. m., and the round trip will cost but $1.50. Frequent train service will be in effect between Mauch Chunk and Glen Onoke, and trains on the Switchback run every few minutes. 9 22 9 d

LITERARY.

The discussion of the marriage question in Madame has attracted much attention, being referred to by some of the leading newspapers as "a discussion of real merit." As marriage is so interwoven with all the important affairs of humanity and has to do with much that makes life worth the living, any measure or agitation which will tend to elevate the standard and ideals of marriage is of lasting benefit to the race, and should be given encouragement and support by thinking people. A bishop of the Episcopal church recently said on this subject: "Surely it is high time to remind men that holy matrimony has a sacramental character. Divine grace alone can hallow love of man and woman and enable them surely to perform and keep the vow and covenant betwixt them made."—Madame for October.

World's Fair Coach Excursions.

Via the picturesque Lehigh Valley Railroad, $18 for ten-day round trip. The Lehigh Valley Railroad announces the following dates for its coach excursions to the St. Louis Exposition: Sept. 28; Oct. 5, 12, 19 and 26. For full information consult Frank Rowley, city ticket agent, 231 West Front street. 8 6 eod

—Postage stamps have no value as legal tender with the government. This decree has been made by the geological survey which gives notice that its maps and documents cannot be purchased with postage stamps, checks, or Canadian money.

Laxative Bromo Quinine

Cures a Cold in One Day, Grip in 2 Days

E. W. Grove on every box. 25c

NINE CHILDREN DEAD

Horrible Accident During Recess at an Ohio School.

FLOOR OF OUTHOUSE GIVES WAY

Thirty Small Girls Precipitated Into Vault Beneath—Ghastly Experiences of Rescuers—Flag Used as Rescue Rope.

CINCINNATI, Sept. 24.—School closed at Pleasant Ridge, seven miles north of Cincinnati, with the first quarter of the session when nine, possibly ten, schoolgirls were suffocated in a vault during recess, and a score of others narrowly escaped the same horrible death. During the rest of the day this suburb was wild with mingled excitement, sorrow and indignation, and those openly charging the calamity to official negligence are making serious threats, among them being many women.

The large building is used for a high school as well as for all lower departments. All of the victims were from primary grades. On opposite sides of the spacious grounds in the rear of the school building are two outhouses. When recess was given about thirty of the smaller girls were in the outhouse assigned to them when suddenly the floor gave way, precipitating them into the vault below.

This vault is twelve feet deep and walled up with stone like a well. There was in it four feet of water that would have been over the heads of the children falling in it singly, but those falling foremost filled up the vault partially, so that others were not entirely submerged. The girls fell eight feet from the flooring, and the struggles of those who were on top kept at least nine underneath until they were dead. The frame sheds of these vaults were about twenty feet square, without windows and only one narrow doorway, so that only one girl escaped from the door. She ran into the school building and told the teachers what had happened. The principal and other teachers rushed to the rescue. The screams of the girls were dimly heard while within the vault, and they were most of them unable to speak when rescued. The teachers were soon reenforced by the entire population of the town, the police and fire departments rendering most effective service. The firemen drained the vault so as to be sure that the rescue was complete.

Those engaged in the rescue work recite the most ghastly experiences. Even those rescued alive presented such an appearance as to make many in the crowd of spectators faint, but the sight within the vault beggared all description.

Among the first to come to the relief of Principal Simmerman were Rev. I. D. Lambert of the Presbyterian church and Frank S. Johnson of the Herald and Presbyter of Cincinnati.

James Smith, aged fourteen, one of the pupils, climbed to the roof of the schoolhouse, untied the flag and ran to the vault. By means of this impromptu rope several were rescued. Marshal Wood had great difficulty in keeping the crowd back and from interfering with the rescuers. The importunities of friends, especially of the weeping mothers, were almost beyond the control of the officers. Drs. U. G. Senour and P. J. Shank, with their assistants, used the school building for a hospital and morgue until after the dead and rescued were taken to their homes.

Frank S. Johnson said:

"I was standing across the street talking to Dr. Lambert when a little girl came crying for help. We found Principal Simmerman saving lives. The smaller girls were being forced to the bottom by the movements and terrific struggles of each other in the vault. Up the ladder climbed the little ones drenched, gasping for breath and fainting as soon as taken out into the fresh air. As fast as they came within reach of the door those who stood at the doorway reached down and lifted them from the ladder and passed them out to waiting friends. It was not possible to go down into the vault at first for the reason that one would impede the little ones who were climbing out. Finally the last girl that could get to the ladder got out, and then the men went in and rescued those that remained."

William J. Card, a prominent merchant of Cincinnati, had three daughters in the place, of whom Charmian and Fausta lost their lives. Rotha, the twin sister of Fausta, narrowly escaped death. When the crowd of girls rushed into the place Rotha was knocked out of the door into the yard just before the collapse occurred.

Reports about the floor having given way last year are denied by the school trustees.

Canadian Legislator Unseated.

TORONTO, Sept. 24.—Hon. E. J. Davis, commissioner of crown lands and a member of the Ontario legislature, has been unseated as a result of a petition against his return for North York at the byelection in February, 1903. This leaves the government without a majority on the floor. The speaker, however, has the privilege of casting a vote in the case of a tie.

Statesboro Court Martial Postponed.

ATLANTA, Ga., Sept. 24.—The court martial ordered by Governor Terrell to try Captain R. M. Hitch and the other officers who were at Statesboro has been postponed from Sept. 29 to Oct. 10.

Ice Plant Burned.

DANVILLE, Ia., Sept. 24.—The plant of the Danville Ice company, the only ice plant in the city, was burned. The loss is between $50,000 and $75,000. The origin of the fire is unknown.

RESULTS AT GRAVESEND.

Chrysitis, at 10 to 1, Wins the Willow Handicap.

NEW YORK, Sept. 24.—Chrysitis, at 10 to 1, won the Willow handicap for two-year-olds, five and a half furlongs, at Gravesend. Handzarra, the second choice, made the pace to the stretch, where Chrysitis, who had been running in second place all the way, moved out and won easily by four lengths. The favorite, Burned Hills, got off badly and was never able to improve her position.

The finish in the third race between Adriutha, Hurst Park and Ostrich was very close and exciting. They were heads apart and finished in the above order. Summaries:

First Race—Lady Amelia, 8 to 5, first; Ancestor, 6 to 1, second; Ascension, 10 to 1, third. Time, 1:10.

Second Race—Juvenaga, 3 to 1, first; Hildebrand, 12 to 1, second; Coy Maid, 4 to 1, third. Time, 1:01 3-5.

Third Race—Adriutha, 6 to 1, first; Hurst Park, 5 to 2, second; Ostrich, 13 to 10, third. Time, 1:54 3-5.

Fourth Race—Chrysitis, 10 to 1, first; Santa Catalina, 20 to 1, second; Handzarra, 4 to 1, third. Time, 1:07 3-5.

Fifth Race—Sidney C. Love, 7 to 2, first; Eagle, 4 to 1, second; Proceeds, 6 to 1, third. Time, 1:49.

Sixth Race—Princess Athéling, 7 to 1, first; Out of Reach, 6 to 1, second; Spring Silk, 9 to 5, third. Time, 1:50 2-5.

Seventh Race—Calmness, 3 to 2, first; Black Cat, 8 to 1, second; Sumatra, 7 to 2, third. Time, 1:03.

GRAND CIRCUIT RACES.

King Direct Wins 2:08 Pace—Nathan Strauss, 2:04.

COLUMBUS, O., Sept. 24.—Favorites were overthrown in the last day's races of the Columbus grand circuit meeting.

In the 2:08 pace, unfinished from Thursday, Larrie Ginter solo even with the field, but Geers whipped King Direct to victory.

Laconda and Harold H. were equally favored in the 2:04 pace. Nathan Strauss won in straight heats, with Laconda hanging at his wheel all the time.

Angiola, the crack western trotter, was picked to win the 2:09 trot, and she took the first heat handily. She went wrong in the second heat, which was characterized by Snyder McGregor winning the mile in 2:07¼. The McGregor horse would not trot in the final mile, which was won by Jim Ferry. It took the judges to separate him, The Roman and Ida Highwood.

Wild Brino, Jr., won the last three heats of the 2:13 pace. He was the second choice, Rosewood being the favorite. In the third heat Don N. and Lady Bell Brook finished ahead of Wild Brino, Jr., but were set back for a break at the wire. The mile was made in 2:09, but no time was given out on account of the heat award being made to the third horse.

PRINCE ALERT BREAKS RECORD.

Paces Mile on Half Mile Track In 2:03 1-2.

ALLENTOWN, Pa., Sept. 24.—Before a crowd of a thousand persons Prince Alert established a new half mile track record by pacing a mile in 2:03½ without a wind shield at the Allentown fair races. He made the same time at Bethlehem, Pa., on Sept. 19 last year, but a shield was then used to achieve it. His time by quarters was 0:29½, 1:00, 1:31 and 2:03½.

Conditions were perfect for fast time. The great pacer was driven by Jack Curry and was paced by a running horse. Prince Alert got away to a good start and went the mile beautifully and without a skip. The big crowd became very enthusiastic when the figures 2:03½ were put up.

BASEBALL SCORES.

Games Played Yesterday In the National and American Leagues.

NATIONAL LEAGUE.

At New York—										
Pittsburg	0	3	0	0	0	0	0	4	—	7
New York	0	0	0	0	0	0	0	0	—	0
Batteries—Case and Phelps; Ames and Bowerman.										
At Brooklyn—										
Chicago	0	0	0	0	0	0	2	0	—	2
Brooklyn	0	0	2	0	0	1	0	0	—	3
Batteries — Weimer and Kling; Jones and Bergen.										
At Boston—										
Cincinnati	0	0	0	1	0	0	1	0	—	2
Boston	0	0	0	0	0	0	0	1	—	1
Batteries—Ewing and Schlei; Pitinger and Needham.										
At Philadelphia—										
St. Louis	0	0	0	2	0	0	2	0	—	4
Philadelphia	0	0	3	1	0	1	0	0	—	5
Batteries—O'Neill and Grady; Suthoff and Dooin.										

TABLE OF PERCENTAGES.

	W.	L.	P.C.
New York	100	39	.719
Pittsburg	80	55	.593
Chicago	81	56	.591
Cincinnati	77	69	.562
St. Louis	67	70	.489
Brooklyn	53	87	.378
Boston	48	91	.345
Philadelphia	46	94	.329

AMERICAN LEAGUE.

At Cleveland—										
New York	0	0	1	0	0	0	0	0	—	1
Cleveland	1	0	0	0	0	0	0	0	—	1
Batteries—Powell and McGuire; Bernhard and Buelow.										
At Detroit—										
Boston	2	1	0	0	1	0	0	0	—	4
Detroit	0	0	0	0	1	0	2	0	—	3
Batteries—Young and Criger; Mullen and Drill.										

TABLE OF PERCENTAGES.

	W.	L.	P.C.
New York	83	51	.615
Boston	85	53	.616
Chicago	79	58	.577
Philadelphia	72	57	.562
Cleveland	72	62	.537
St. Louis	58	77	.430
Detroit	56	79	.415
Washington	33	102	.244

M. McBurnie Wins Lenox Cup.

LENOX, Mass., Sept. 24.—Malcolm McBurnie of Stockbridge won the Lenox cup in the final match at the Lenox Golf club by defeating David T. Dana of Lenox in a thirty-six hole match. He won by 6 up and 5 to play.

Winners at Harlem.

CHICAGO, Sept. 24. — Dragoon, Woods Perry and Singing Master were the winning favorites at Harlem. The other four events went to three second choices and one long shot.

DR GOSSOM'S KIDNEY & BLADDER CURE

The only remedy in the world which quickly, positively and permanently *cures* every symptom, irregularity and disease of the Kidneys and Bladder and is backed up by *a positive guarantee to cure:*

Bright's Disease, Backache, Dropsy, Gout, every Urinary Disorder, Pains in Urethra and over the Hips and Kidneys, Headache, "Blues," etc.

It Has Never Failed—42 Years of Curing.

50 CENTS PER BOX.

T. S. ARMSTRONG,
Cor. North and Park Avenues.

WANT AD AGENTS.

A List of Places Established for the Convenience of the Public.

The Daily Press is the leading newspaper of Plainfield, and the small want ads costing one cent a word for first insertion and a half cent a word for each additional insertion, are popular and effective features of its advertising columns.

Agencies for the reception of ads of Wants, For Sale, To Let, To Loan, Board, Employment Wanted, Help Wanted, etc., have been established in Plainfield and nearby places as follows:

PLAINFIELD.

E. A. LAING, Stationer, 149 West Front St.
J. M. HARPER, Stationer, 411 Park avenue.
GEO. W. SCRIBNER, Newsdealer, 331 Watchung avenue.
WOMAN'S EXCHANGE, 502 Watchung Ave
A. D. MALLINSON, Druggist, Fourth and Liberty streets.
E. S. MILLS, Lunch Room, 1217 West Front street.
CALLAHAN & SON, Grocers, 300 Richmond street.
JOHN P. POWERS, Druggist, 45 Somerset St.
GEO. P. BROWN, Real Estate, 94 Somerset St.
CURRIN & CONOVER, Grocers, 396 Somerset street.

NETHERWOOD.

WM. DAVIDSON, Real Estate, 1016 South avenue.

FANWOOD.

SCHEHLEN BROS., Grocers, South avenue.
POSTOFFICE, North and Martine avenues.

SCOTCH PLAINS.

CHAS. E. WADE, Grocer, Park avenue.

WESTFIELD.

C. F. W. WITTKE, Newsdealer, Broad and Elm streets.
A. M. SNYDER, Newsdealer, 56 Elm street.

NEWARK.

FRED N. SOMMER, 794 Broad street.

GRANT AVENUE.

A. YOUNG, Real Estate, 815 South Second St.

DUNELLEN.

VAIL & ALBERTS, Confectioners, North Ave.

NEW MARKET.

STANLEY DAY, JR.

LINCOLN.

S. D. DRAKE, Real Estate, Postoffice building.

SOMERVILLE.

JOHN GERNERT, Stationer, Main street.

MARTINVILLE.

HENRY ZIMMERMAN, General Store and Postoffice.

IF you have never succeeded in getting glasses that improved your vision, don't you think it advisable to drop in and see us? It will cost you nothing unless you choose to give us an order.

STILES & CO.

Philadelphia EYE SPECIALISTS

107 E. Front St.

Every Thursday.

Hours:—11:15 a. m. to 1 p. m. and 1:45 p. m. to 4:30 p. m.

BOICE, RUNYON & CO.,

PARK AVENUE,

Opp. North Ave., Plainfield, N. J.

Dealers in

BEST LEHIGH COAL,
LUMBER,
MASON MATERIALS,
&c. &c.

Sole Agents N. J. Pulp Plaster

Opening of

School Supplies

and

Fine Stationery

at

Harper's,

411 Park Ave., Plainfield, N. J.

Plainfield Property

For Sale, To Let and Exchange.

Now is the right time to buy—have some bargains.

IRA L. LaRUE,
Coward Building, 109 Park Avenue.

RUGS CARPETS SHADES MATTINGS

Our new Fall lines are most complete and we invite your inspection as we are able to show you any desirable patterns in standard goods at prices that will surely interest you.

SHIRLEY & JOHNSTON,

Babcock Building. Phone 367 L.

A. M. GRIFFEN

119-123 E. Front St., Plainfield, N. J.

TINNING AND PLUMBING DEPARTMENT.

I call special attention to our repair department. Have your heater put in order now to avoid the rush—which always comes at this time of the year. Estimates Given. Work Guaranteed. Stoves, Ranges and Oil Stoves, the best obtainable.

HARDWARE DEPARTMENT.

A complete line of Builders and Shelf Hardware. Machinist and Moulders Tools.

IN OUR HOUSEFURNISHING DEPARTMENT.

The 1900 Washing machines. Bissell "Cyco" bearing Carpet Sweepers The "Excelsior" or "Home Rule" Stepladders. The Anti-rust Tinware. Washboilers guaranteed forever. The Lisk 5 year guaranteed enamel ware in turquois, blue and brown. Preserving Kettles from 4 to 16 quarts, in agate, enamel, aluminum and porcelain lined.

5 per cent Cash Discount on $1.00 Sales or Over.

THE KIND OF SUIT YOU WANT

You'll find awaiting you in Our Immense Stock of Clothing.

If it's a Fall Topcoat, we have it to,

Latest Styles, Largest Stock,
Best Materials, Lowest Prices.

Complete line of Fall Furnishings.

WERNER'S Clothing House....

206 West Front Street, Plainfield, N. J.

Special for Saturday, Sept. 24, '04.

2.98—All wool Eton Jackets, farmer sateen lined silk vest front, tailor made.
4.98—Ladies' tailor made suits in all colors, latest designs.
1.98—Newest in Walking and Dress Skirts in all colors and sizes.
98c—Ladies' ready-to-wear Fall Sailors in all colors, newest designs.
Furs of all descriptions in newest makes and styles, from 98c to 98.00.

The Boston Cloak and Fur Store

245 West Front Street, Plainfield. Opp. Postoffice

DYEING AND REPAIRING A SPECIALTY.

THE USE OF

REYNOLD'S PETROLEUM HAIR TONIC

Means Healthy Scalp, Natural Growth of Hair (no falling out), No Dandruff. 50 cents bottle. Prepared only by

T. S. ARMSTRONG

Corner North and Park Aves. THE APOTHECARY. Plainfield, N. J.

ICE CREAM

Wholesale and Retail.

I have vacated my store on Park avenue and am still making PURE ICE CREAM AT 32 BANK PLACE.

All orders by 'phone (No. 470y) or mail will receive prompt attention.

LAKE HOUSE NOW OPEN. JOHN H. TIER.

J. R. BLAIR

205 Park Avenue, Plainfield, N. J.

Hawes 1904 Fall Hats. Soft and Stiff.

Best $3.00 Hat on the Market.

Edison Phonographs, $10, $20, $30, $50

CASH OR EASY PAYMENTS.

Edison Gold Moulded Records 35 cents each.

Columbia X. P. Records, 25c.

Complete stock of Records and Supplies for all makes.

BICYCLES, SUNDRIES, REPAIRING.

HARRY K. LISTER,

161 North Ave. Opp. Depot.

R. W. Barnes

Telephone 344-L 817 Park Avenue

FINEST FRUITS, VEGETABLES AND GROCERIES

SUMMER SAUSAGE, BOILED PORK TENDERLOIN, HAM, CORNED BEEF, PICKLES, FANCY CHEESES, PLAIN AND PHOSPHATE SYRUPS, ETC.

USE PRESS WANT ADS.

Church Notes.

The finest city and village Churches are painted with the Longman & Martinez Paints, and we want every Church to accept our donation whenever they paint.

O.8 & .6 make 14, therefore when you want fourteen gallons of paint, buy only eight of L. & M. and mix six gallons of pure Linseed Oil with it, making actual cost of paint about $1.20 per gallon.

Don't pay $1.50 a gallon for Linseed Oil (worth 60 cents) which you do when you buy other paints in a can with a label on it.

Many houses are well painted with four gallons of L. & M. and three gallons of Linseed Oil mixed therewith.

Wears and covers like gold.

These Celebrated Paints are sold by Woolston & Buckle, Plainfield; H. C. Meyer, Scotch Plains.

Now is the Time

to get cheap lumber. New White Pine Flooring, Window and Door Frames, Siding, etc. You can

Save 50 Per Cent.

on this lumber.

ALEX. KANE,

312 Fillmore Avenue.

FRANK VAN WINKLE

129 North Avenue

Bicycles · Photo Supplies

Kodaks and Cameras

Bicycles stored, cleaned and repaired

Developing, Printing and Mounting a specialty

JULES MARTIAL,

Delicatessen, Butter, Eggs.

All kinds Imported and Domestic Cheese. Try our French Coffees, the best roasted in the city. We also keep Canned Goods, Peas, Corn, Salmon, Tomatoes, Imported Sardines, Olive Oil, Beans, Succotash and others. Imported Maccheroni and Salomi. Give us a call. The only place in the city where you can get real Imported Goods.

129 West Front St., Plainfield, N. J.

EDUCATIONAL.

NINTH SEASON.

Mr. Frederick F. Dawes,

Assistant Teacher with Mr. George T. Dodworth, 12 East Forty-ninth Street, New York.

CLASSES FOR DANCING AND POLITE TRAINING.

Seminary Hall, Plainfield, N. J.,

Commencing

TUESDAY, OCTOBER 11, 1904.

9 13 2ms

Home School for Young Boys.

BOUND BROOK, N. J.

(Sebring Homestead, Greenbrook.)

Boarding and Day Scholars receive thorough instruction; experienced teachers; School conducted as a family; safe boating, bathing, fishing and skating; country location with city conveniences. For further information address the Principal. 9 10 4s

Plainfield Seminary.

Thirty-seventh Year.

Principals { MISS KENYON MISS ARNOLD

-Piano Instruction-

Miss Anna O. Marsh and Miss Minnie S. Marsh.

Virgil Clavier Method, a Specialty.

915 Madison Avenue. 9 1 tf

J. Edmund Skiff,

Voice Culture,

Babcock Building.

Send for circular.

New York Law School { 35 Nassau St., New York City. { 'Dwight Method' of Instruction.

Students may take Day School or Evening School. LL.B. in two years; LL.M. in three years. High standards. Prepares for bar of all States. Send for catalogue.

8 1 eod 2m GEORGE CHASE, Dean.

VIOLIN INSTRUCTION.

Miss Emerson, pupil of Prof. Markees, Berlin, Germany. Tuesdays and Fridays from 2 to 5. Babcock Building, Studio 305. For particulars address Carnegie Hall, 874, New York.

St. Gabriel's Academy,

Corner Jackson and Watchung Avenues. Select School for young ladies and boys from 6 to 12 years old. 9 6 1m

WILLIAM H. KIRCH,

Carpenter and Builder,

66 Duer Street.

Estimates cheerfully given.

Jobbing promptly attended to.

Telephone 402 J.

FLORISTS.

PHONE 398 L.

CHARLES L. STANLEY,

144 NORTH AVENUE.

A large stock of all seasonable Flowers always on hand. Flowering Plants, Palms and Ferns in large assortment. Floral Designs, Baskets and Centre Pieces artistically made up at short notice. Lowest prices. Greenhouses, South Ave., Netherwood. Phone 398 L.

PARKER'S BUSY DAY

Judge Receives Many Callers at the Hoffman House.

DELAYS HIS RETURN TO ESOPUS

Unconfirmed Report That Grover Cleveland Will Be Asked to Assist In Democratic National Campaign.

NEW YORK, Sept. 24.—Contrary to his expectations, Judge Parker was unable to complete his conferences with political leaders and return last night to his home at Esopus, N. Y. Many visitors were admitted to Judge Parker's apartments at the Hoffman House, but nevertheless he found it possible to take some recreation. He took a long walk before breakfast, and at night he walked from his hotel to the Manhattan club, where he took dinner.

Among the callers were some of the most prominent Democrats identified with the campaign. The list includes Senator Arthur P. Gorman of Maryland, Colonel Daniel S. Lamont of Millbrook, N. Y.; Colonel James M. Guffey of Pennsylvania, former Senator James K. Jones of Arkansas, Daniel J. Campau of Michigan and Thomas F. Ryan of Virginia.

Senator Gorman was with Judge Parker more than an hour. They went over the plans for the campaign and agreed that the canvass should be got under way without delay and be conducted in an energetic manner until November. Some of the details were considered, and there was a discussion as to the strongest speakers to use in the doubtful states. The report that they are to invite former President Grover Cleveland to take part could not be confirmed. Senator Gorman thinks that much depends upon New York state and expressed gratification when told that Justice D. Cady Herrick and Representative Francis Burton Harrison, candidates for governor and lieutenant governor respectively, are to open the local campaign without delay.

Party managers interested in the state campaign said that there are no longer any factions to harmonize and in support of the statement called attention to the fact that Comptroller Edward M. Grout of Brooklyn had given out an interview repudiating a story that he intended to retire from politics. Mr. Grout has announced that he will go on the stump for the state and national tickets.

The national campaign was discussed with the candidate by Colonel Lamont and Mr. Campau, who were Judge Parker's guests at luncheon. Soon after the luncheon Judge Parker saw Colonel Guffey, National Chairman Taggart, Senator Culberson of Texas, Representative John Sharp Williams of Mississippi, Herman Ridder of New York, Representative William S. Cowherd of Missouri, former Governor James S. Hogg of Texas and others who have been mentioned.

Senator Fairbanks' Itinerary.

CHICAGO, Sept. 24.—The itinerary of Senator Fairbanks' western tour has been extended so as to provide for two days' speechmaking in Iowa and one in Illinois on the return trip. The 11th and 12th of October will be spent in Iowa and the 13th in Illinois, closing with a meeting in Chicago on the night of the 13th. Senator Fairbanks will be accompanied throughout the tour by Senator Dolliver of Iowa.

Grout Promises to Support Herrick.

NEW YORK, Sept. 24.—Comptroller Edward M. Grout called at the Democratic state headquarters and assured Chairman Meyer of his hearty support of the state ticket. He said that as soon as he could arrange his affairs he would be available for work in the campaign. This, he thought, would be about Oct. 15.

Tom Watson Speaks in Texas.

HOUSTON, Tex., Sept. 24. — Hon. Thomas E. Watson, Populist nominee for president, delivered an address to a great crowd of people assembled here from the surrounding country, excursions having been run to swell the number of his audience. Mr. Watson is still suffering from an indisposition and appeared weak.

Swallow Speaks in Saratoga.

SARATOGA, N. Y., Sept. 24.—The Rev. Silas C. Swallow of Harrisburg, Pa., the Prohibition candidate for president, and Volney B. Cushing of Maine addressed a mass meeting here last night.

Four Killed by Boiler Explosion.

RALEIGH, N. C., Sept. 24.—The boiler in the gin department of the Mammoth cotton mill, Erwing No. 3, at Dukes, on the Cape Fear and Northern railroad, about twenty-five miles from Raleigh, exploded with terrific violence, instantly killing four men, scalding another so badly that he will die and partially wrecking the engine room. Several persons were thrown down by the shock of the explosion, but their injuries are not serious.

Minister and Wife Poisoned.

AUGUSTA, Ga., Sept. 24.—Rev. Byron Woodward, pastor of North Augusta Baptist church, is in a critical condition and his wife is dead as a result of ptomaine poisoning. Three days ago they were taken violently ill after eating canned goods which had been opened and left standing over night. Their two children were not affected.

Cold Wave Damages Crops.

SARATOGA, N. Y., Sept. 24.—The continued cold wave has caused serious damage to unharvested crops. The temperature fell to 4 degrees below freezing, and ice formed in places.

THE DAILY PRESS.

INDEPENDENT IN POLITICS.

E. L. FORCE, - Editor and Proprietor.

Published Daily, except Sunday, at 3:00 p. m.

105 North Avenue. Telephone Call 61.

Two cents a copy. Ten cents a week. $5.00 a year—in advance. No extra charge for papers mailed to points in the U. S. and Canada. Delivered by carrier or by mail.

THE PRESS has the most complete carrier and mail service of any paper in the metropolitan district. Any subscriber failing to receive a single issue will confer a favor by notifying the business office.

Advertising rates mailed on request.

Copy for Change of Advertisements to ensure change the same day MUST be in this office by 9 a. m.

Plainfield, N. J., Sept. 24, 1904.

Watson is not a candidate for the Presidency; he's a candidate to defeat another candidate.

Admiral Dewey was fifty years in the Navy yesterday and at the same time over five years in "the hearts of his countrymen."

A Mount Vernon man went crazy yesterday, imagining he was a millionaire. He must have run afoul of some of that advance prosperity that the New York political parties have been talking about.

No need to worry about high prices during the coming winter. The biggest apple crop in years is being rushed to market and unless mother has forgotten her art, it will make pies enough to last through three seasons.

At first one is inclined to smile when he reads that Judge Woodbridge Strong has vindicated his judicial character by fining Editor Daire, of the New Brunswick Times, $500 for contempt in having criticised his honor for having passed such a light sentence on the man charged with assaulting a young girl. But a little thought leads to the conclusion that too powerful a weapon is placed in the court's hands when it can pass such sentences. The entire press of New Jersey awaits the reversal of Judge Strong's action.

The owners of the Slocum are whitewashed by the report of the investigation committee, but that does not mean that the public holds the officials of the company blameless for the sacrifice of hundreds of precious lives. In nine cases out of ten the responsibility for an accident of this sort is placed on the shoulders of servants carrying out orders of their superiors. Notwithstanding the report, if the life preserves of the Slocum were all right many lives would have been saved and if they were not all right whose fault was it if not that of the men who owned the boat?

LEAL'S TEAM NOW IN THE AMATEUR LEAGUE

SOME FOOTBALL GAMES SCHEDULED BY MANAGER SUFFERN FOR SEASON.

Manager Suffern, of the Leal's School football team, has announced a part of his schedule for the coming year. He has communicated with several teams in the vicinity, and expects to receive reply in the near future. If possible, the team will play up to the last of November.

Mr. Suffern has obtained admission for his team in the State private school league, and has chalked the following games in the league: October 15, Carteret Academy at Orange Oval; October 22, Newark Academy at Plainfield; October 29, Pingry at Elizabeth; November 5, Montclair Military Academy at Montclair. The other games in the league are as follows: October 15, Montclair Military Academy vs. Newark Academy at Montclair; October 22, Pingry School vs. Carteret Academy at Elizabeth; October 29, Cartaret Academy vs Montclair Military Academy at Orange Oval.; November 5, Newark Academy vs. Pingry School at Orange Oval; November 19, Newark Academy vs. Cartaret Academy at Orange Oval, Montclair Military Academy vs. Pingry School at Montclair.

Suffern has arranged two games with the management of the High School, which will be played on October 8, and November 19. The first game of the season will be a practice game between the Leal's boys and the Westfield High School. The game will be played on the local team's grounds.

The manager has succeeded in securing the use of the Crescent Oval for the games. As soon as the baseball season is completed the diamond will be transferred into a gridiron.

Mrs. Cornelia McKee, of Brooklyn, is visiting her sister, Mrs. A. J. Leader, of Duer street.

EDUCATIONAL COURSES AT Y. M. C. A. FOR SEASON

TO PROVIDE INSTRUCTION FOR THE WINTER TERM.

The date for the opening of the Y. M. C. A. educational department has been set for October 17. Several meetings have been held in the interest of the educational department, and especial pains will be taken to provide for instruction to the men in the machine shops. There will be other meetings to consider this subject at which there will be representatives of the local shops and factories. It is expected that the work in the educational department will cover practically the same subjects, which were covered last year, though the course may be altered in proportion with the demand. Drawing and the commercial courses are sure to be on the list of subjects while other studies will be introduced if the demand of the public so requires.

The classes will start on the evening of the eighteenth in the association rooms, and according to the applications already filed, there will be a large attendance.

It is expected to have I. W. Travell, the principal at the High School, to speak at the opening meeting, in which the courses of study will be outlined.

Alis Football Team to Practice.

The candidates of the Alis football team will meet for practice Tuesday evening on the grounds adjourning the club house. The practice will be in charge of Afred Egan. As yet no steps have been taken toward the reorganization of the team, but several of the old candidates have made known their intention of playing again this year, and it is expected that a strong aggregation will represent the club on the gridiron this fall. It has not yet been decided whether the team will play under the name Alis or Plainfield A. C.

Farm-House Dwelling.

Tracy & Swartout, of New York, are the architect for a frame building being put up by S. F. H. Streuli at the southeast corner of Hillside and Prospect avenues. It will be two and a half stories high and will be in the old farm-house style. The digging of the cellars was commenced yesterday.

Y. M. C. A. Concert in October.

The fourteenth concert of the Y. M. C. A. orchestra will be held at the Y. M. C. A. Hall Monday evening, October 10, at 8:15 o'clock. Miss Etta Raybert, the soprano of the First Presbyterian church, will be the soloist. A silver offering will be received at the door.

Rahway vs. Elizabeth Game.

The Rahway Field Club and Elizabeth Stars will meet at the "Port" this afternoon in the third and deciding game between these teams. Each nine has thus far won a game.

CITY NATIONAL BANK

Front Street cor. Park Avenue.

Capital.....$150,000.00

Surplus & Profits. 162,000.00

We are here for business, and invite the business of merchants and also the private accounts of those not identified with commercial life.

Interest paid on daily balances, subject, in accordance with rules, to check at sight.

Also a Savings Department, where interest at 3 per cent is paid.

SAFE DEPOSIT AND STORAGE VAULTS OF LARGE CAPACITY.

Special For Monday.

Jardiniere and Stand Complete.

JUST HALF PRICE. 98c JUST HALF PRICE.

The Jardinieres are 8, 9 and 10 inch sizes in assorted colors underglazed, and the stands are in solid oak and bamboo with fancy shaped tops. "No C. O. D. or charge orders will be accepted for these specials."

COLD WEATHER SPECIALS.

Special Values in Warm Goods for Cold Weather.

At 1.19 ea—Silkaline-covered Comfortables, full size, filled with clean cotton. Light but warm.

At 1.98—Extra Fine Silkaline-covered Comfortables in the most charming styles. Beautifully tufted they are almost as warm and light as down.

At 2.85 pair—10-4 "Muncy" Blankets, medium weight, just right for immediate use.

At 4.98 pair—"Muncy" 100 per cent wool 10-4 size Blankets. The only absolutely all-wool blankets for the price.

At 1.48 ea—Very heavy Honeycomb Bed Spreads in Marseilles patterns. We guarantee these goods to be worth 2.00 each.

At 11c yd—The well-known "Teazledown" Outing Flannels, made by the Amoskeag Mills. Best goods, best styles.

At 1.98 ea—Special lot of Ladies' Velvet Waists in plain colors. Waists that are worth at least 3.00 each.

At 25c—Children's Natural Gray Ribbed Sleeping Garments with feet.

UNDERWEAR.

Root's Tivoli Underwear for men acknowledged to be the best line in the market.

Men's Medium weight at, per garment.....1.00

Men's Winter weight, per garment 1.00, 1.25, 1.50, 2.00

These garments are full in size, are made of Australian Wool and Camels Hair, will not scratch and do not shrink.

At 50c—Natural gray medium weight Merino Garments.

At 50c—Men's Domet Flannel Nightshirts. 52 inches long.

At 1.00—Men's ex. finished Flannel Nightshirts in choice colorings. 60 inches long.

At 50c—Splendid line of Outing Flannel Working Shirts.

At 19c pr.—Men's regular 25c Black Cashmere Socks.

At 85c—Child's All-wool Sweaters, collars and cuffs of blue and pink.

At 98c—Child's White All-wool Sweaters, fancy stitch, open on shoulder.

At 6.48 and 7.98 each—Extra fine Steamer Rugs in the most effective color combination. Just the thing for automobile wraps.

WOODHULL & MARTIN.

FREEHOLD AND PLAINFIELD N. J. Levy Bros' TWO STORES FREEHOLD AND PLAINFIELD N. J.

115-117 West Front Street 'Phone 220 Plainfield, N. J.

Alterations are about completed and our store is better than ever adapted to the public's convenience.

Here are a few items of timely interest—just the things that are needed these cool days, and at prices that surely appeal to economical people.

Ladies' heavy ribbed vests and pants, worth 39c, at 25c
Ladies' fleeced union suits.....49c
Children's fleece-lined underwear, a garment 10c to 25c
Ladies' all-wood sweaters, assorted colors.....1.49
Mens' fleeced-lined underwear, worth 50c, at.....39c
Boys' fleeced-lined underwear, worth 39c, at.....25c
Extra large size Turkish towels.....10c

Extra heave cotton blankets, 11-4 size, value 1.25 to 2.00, at.....1.00, 1.19, 1.39
Extra heavy hose for children, value 25c, at.....15c
Boys' school caps.....25c
Boys' all-wool sweaters.....1.00
Good shaker flannel, yard.....5c
Extra weight Canton flannel, yard.....8c
A full line of Roots' underwear for men women and children.

Millinery Dept.

We invite inspection of our showing of the Newest Ready-to-wear Hats.

WANTS AND OFFERS

HONEYMAN'S PRIVATE TOURS. October 4—St. Louis Exposition. Ten-day Party.

Office: 181 North Avenue, Plainfield

THE OLIVER TYPEWRITER.

JAMES BRONIS, Agent.

Olivers rented. Other makes repaired. A postal to P. O. Box 761 brings Bronis.

WANTED;

Orders for Drawn Work Sheets and Pillow Cases, Embroidery and Plain and Fancy Sewing of all kinds. Lessons given. Address

8 31 tf M. A., Press Office.

DR. E. B. STOWE, Graduate Chiropodist,

For Gentlemen and Ladies. Babcock Building

Office Hours—9 to 12 a. m., 1 to 6 p. m.

Telephone 357 w. All Instruments Sterilized

YOUR EDUCATION HAS BEEN NEGLECTED

If you have not been taught the value of money and the advantage of SYSTEMATIC SAVING.

DO NOT ALLOW YOUR CHILDREN

To reach the age of manhood and womanhood without a little money of their own to help them along.

The PENNIES that they have saved,
The DOLLAR that you will add, (and oftentimes more,)

AND THE

DIME SAVINGS INSTITUTION

will accomplish a good result for them.

USE PRESS WANT ADS.

It's Too Thin.

Buy Fall Underwear

At Peck's.

ESTABLISHED 1888 E. H. CLEVELY. TELEPHONE 308 W

Restaurant and Lunch Rooms.

Have you tried one of our Oyster Stews or Fries? VanName's Oysters used here exclusively. "Enough said."

Seperate dining room upstairs for ladies'.

155, 157, 159 North Avenue, Opposite C. R. R. Depot.

Local Agent For Horton's New York Cream.

Wholesale——Retail.

KIRCH J. PHILIP KIRCH. CIGARS

To lovers of Porto Rican Tobacco, we are offering a special inducement in Rucabado's "Maximo," to go at $1.50 per box of fifty. A chance of a lifetime. Do It Now.

120 NORTH AVENUE. Phone 487 J.

Weinberger's

202 204 W. Front Street

Great Special Sale

of New Fall

Suits and Top Coats

This sale tells the story of some very masterful buying indeed---buying which means on the face of it savings to our customers. The styles are most effective and newest of the new.

Men's $12.00 Suits at $8.50—Men are waking up to the savings they can pocket if they come here and buy. These suits are carefully tailored and made in the latest style in all the newest colorings. Special at..... $8.50

Young Men's $10.00 Suits at $5.95—Made in the very latest styles for young men. The newest style coats and trousers. These suits are a very special bargain at..... $5.95

$10.00 and $12.00 Top Overcoats at $7.50—In all the newest shades of tan coverts and gray vicunas, cut in the season's most up-to-date styles. Special at..... $7.50

Specials in Boys' Suits—Made in double-breasted or Norfolk style, in all shades and mixtures of gray and brown. These are regular $3.50 suits. Special at..... $2.45

New York Clothing Company

M. Weinberger, Manager

202 and 204 West Front Street, Plainfield.

Autumn Opening

TUESDAY, WEDNESDAY, THURSDAY, Sept. 27, 28 and 29.

Pattern Hats, Toques

M. M. GASSNER,

308 West Front St. 9 23 6

BURD'S NEW MILLINERY.

153 East Front St.

"The handsomest combinations of colors and most stylish creations ever seen in Plainfield," was the verdict of the throng that visited our opening on Saturday.

A Full Line of HATS For the Children and the Adults.

Madam Rutherford, our trimmer, who has a reputation of being one of the foremost in this country, we feel confident can please the most fastidious.

J. P. BURD.

Homespun Dress Goods, per yard.....15c
Fancy Sateen Dress Goods, per yard.....18c
Children's School Hose, per pair.....10c, 12c, 15c, 17c, 25c
Children's Blouse Waists.....25c, 39c and 50c

GENTS' MEDIUM WEIGHT UNDERWEAR AT

PUTNAM & DEGRAW'S.

THE DAILY PRESS may be obtained from the following Newsdealers and Agents. 1oc a week.

CITY.

Union News Co. . . . . R. R. Station
J. M. Harper . . . . . 411 Park Ave
E. A. Laing . . . . . 149 W. Front St
A. D. Mallinson . . . . . Fourth and Liberty Sts
Trolley Waiting Room . . . . . Watchung Ave
M. Estil . . . . . 111 Park Ave
W. R. Mattison . . . . . 85 Somerset St
Geo. Scribner . . . . . 331 Watchung Ave
J. Hatfield . . . . . 212 Watchung Ave

SUBURBAN.

Dunellen . . . . . Wm. Giddes
Dunellen . . . . . John Alberts
New Market . . . . . Herbert Dunham
Bound Brook . . . . . Union News Co.
Somerville . . . . . John Gernert
Westfield . . . . . C. F. Wittke, A. E. Snyder
Scotch Plains . . . . . Chas. Elliott
South Plainfield . . . . . Walton Smith
Clinton Avenue . . . . Mrs. Meader, John Ryan
Fanwood . . . . . Chas. Elliott
Netherwood . . . . . L. Uhdal, J. Kiley

SUBURBAN NEWS.

DUNELLEN AND VICINITY.

The old hood and stoop which has, for thirty-five years stood in front of the postoffice, has been torn down, and stone pavements will be put down instead. The work of putting the stones in place will be begun the first of the week.

A party of young people from the borough, walked over to the Hetfield farm in Greenbrook Thursday night and played games and otherwise enjoyed themselves until late in the evening, when they returned to their homes.

The Dunellen A. C feels certain that they will win the game from Clinton Avenue this afternoon on Crescent Oval. Ettinger will be on the bench and Smith in the box.

Football practice was held last night on the Madison avenue grounds. After a short but snappy practice a game was played between the regulars and a heavy scrub team.

A small room has been partitioned off in Vail & Alberts' waiting room. It is to be used as ladies' parlor where oyster stews will be served.

Ed. Woods has resigned his position at Levering & Garrigues' and has gotten a better one with a New York firm.

The signal bridge which is to be just east of the round house will be raised on Sunday, Oct. 2.

Loyd Nelson, an old resident of the borough, will move to Roselle about the first of April.

Harry Sugars casts his first vote this election and he feels very proud over it.

John Eganey, of New Brunswick, spent yesterday in town on business.

E. A. Perrington, of Newark, has been spending a few days in town.

Mrs. Mary Picoff is spending a few days with Mrs. C. Dickson.

Ed. Hurlich has accepted a position in Philadelphia.

'PLAINS AND FANWOOD.

The class of '05 met Thursday afternoon in the school parlor for the purpose of effecting an organization. Miss Marjorie Collins was elected president of the class. Class colors and pin are to be adopted as the members of class '05 intend being a prominent factor in the school life, until they are handed their sheepskins and the curtain is rung down on their school life in Scotch Plains.

The local ball cranks will be at Recreation Park this afternoon rooting for the P. A. C. team in the game against Manager Denman's team. If Manager Johnston can win today's game the series will stand 5 to 5 and another game will have to be played to decide the county championship. Garvin, of the New York Americans, will be in th box for the P. A. C.

Rev. J. W. Lissenden, of Freehold, exchanges pulpits tomorrow with Rev. G. M. Shott, of the Baptist church. Mr. Lissenden besides being an able speaker is a singer and evangelist of some note. Services will be held at the usual hours.

Work on the new school building in district No. 2 is being rushed by Contractor John Bornmann and it is hoped to have the building ready for occupancy early in the coming month.

The local ball team will play the deciding game of the series this afternoon with the Potter A. C. team. Game will be called at 3:30.

The heavy rain of last week washed out the roadway in a number of places so that it will be necessary to put on a top dressing of macadam.

The members of the Amity Club will resume their weekly reading and study meeting the first week in October.

Mrs. Ann Dobbins, who has been spending several days with relatives at Kearney, N. J., has returned home.

Miss Sadie Reger is spending Saturday and Sunday with her sister at Westfield.

Miss Annie Ryno has been visiting friends in Plainfield.

SOUTH PLAINFIELD.

H. H. Gallagher has tendered his resignation as towerman for the L. V. R. R., to take effect Oct. 1. He has accepted a more lucrative position with the N. Y., N. H. and H. rail road.

Public worship tomorrow with preaching by the pastor at 10:30 a. m., and 7:45 p. m. Christian Endeavor at 7 p. m., Sunday-school, 11:45 a. m.

Mr. and Mrs. Morris Heenan have returned to Oyster Bay, L. I., after two weeks' visit with their parents here.

Annie Hamilton and Margerie Fullerton, of Perth Amboy, are visiting Mr. and Mrs. William Hamilton.

Mrs. Wilson T. Day, accompanied by Miss Woehrle, are visiting friends at Fullerton and Allentown, Pa.

Mr. and Mrs. Joseph B. Reed, of Mercerville, are guests of Mr. and Mrs. J. A. Cubberley.

L. D. Walker is expected to be home from his Western trip either today or early next week.

Miss Rose Steirer was removed to the Muhlenberg Hospital yesterday.

Mr. and Mrs. W. E. Smith went to Bridgeport today to visit friends.

ANNOUNCEMENTS OF INTEREST TO PLAINFIELD CHURCHGOERS.

(Notices for this column will be inserted free if they reach this office by 10 o'clock Saturday morning).

Baptist.

First—Rev. Dr. J. A. Chambliss, pastor—9:30, Sunday-school; Rev. J. A. Francis will preach morning and evening.

Park Avenue—Rev. A. E. Finn, pastor—10:30 and 7:45; Sunday-school, 11:45.

Faith chapel, Rev. J.W. Musson, pastor—11:00, preaching, subject, "Walking With God"; 3:30, Sunday-school; 7:45, sermon, subject, "The Monsters Dragged to Light"

Reformed.

Trinity, Rev. Dr. Cornelius Schenck, pastor—10:30, preaching; 2:30, Sunday-school; 7:45, Miss Sara Curry and several children of the Little Missionary Day Nursery will be present; Rev. Dr. Rodman will also make an address; all are welcome.

German Rev. John Justin, pastor—Morning, 10:30; evening, 7:45. Rev. George Bower will preach in the morning in German and in the evening in English.

Marconnier chapel—3:00, Sunday-school; 7:80, evening service.

Presbyterian.

First Presbyterian, Rev. Chas. E. Herring, pastor—10:30 and 7:45.

Crescent Avenue, Rev. Dr. John Sheridan Zelie pastor—services, 10:30 and 7:45. Praise service in evening.

Hope chapel, Rev. L. R. Howard, pastor—services 10:30 and 8.

Warren chapel, Rev. J. O. McKelvey, pastor—services 10:30 and 8.

Bethel chapel, Rev. F. D. Tildon, pastor—services 11 and 8.

Episcopal.

Grace, Rev. R. Vicars Stevenson, rector; Rev. Erskine M. Rodman, rector-emeritus — 17th Sunday after Trinity—7:30, Holy Communion; 10:30, morning prayer, litany, and sermon; 3, Sunday-school; 5, even song; 8, mission service, with sermon, in the chapel.

Church of the Holy Cross, Rev. W. Montgomery Downey, rector—7:30, Holy Communion; 11, morning prayer and sermon; 3:00, Sunday-school; 4:30, even song.

Mission Church of the Heavenly Rest, Rev. Robt. T. Walker, rector—9:45, Sunday-school; 11, morning service.

St. Stephen's, Rev. A. S. Peck, rector—9:45 Sunday-school; 11, morning service

Methodist Episcopal.

First, Rev. Dr. W. C. Snodgrass, pastor—10:00, Sunday-school; 11:00 and 7:45, preaching: 7, Epworth League.

Grace M. E. church—9:45 Sunday-school; 11, and 7:45, preaching; 7:00, Epworth League.

Monroe Avenue, Rev. George Mooney pastor—10,00, Sunday-school; 11, sermon; 7:15, Epworth League; 8, sermon.

Roman Catholic.

St. Mary's, Rev. Andrew M. Egan, rector—Masses, 6:30, 7:30, 8:30, 9:30, 10:30 a. m.; Sunday-school at 2:30; vespers at 3:30.

St. Joseph's, Rev. Wm. H. Miller, rector—Masses at 8:30 and 10:30 a. m.; Sunday-school at 3; Benediction of the Blessed Sacrament at 3:30.

Congregational.

Congregational church, Rev. C. L. Goodrich, pastor—10:30, morning service; 2:45, Sunday-school; 7:30, Christian Endeavor.

Friends.

Meeting held in meeting-house First-day and Fourth-day at 11 a. m. First-day school at 10 a m.

Unitarian.

All Souls, Rev. A. C. Nickerson, pastor—10:30 preaching, subject, "The Little Things of Life; the Great Things of God"; 12:00, Sunday-school.

Not Classified.

Christian Church, Rev. Phil A. Parsons, pastor—11, service; 2:30, Sunday-school; 8, preaching.

German Lutheran, Rev. Mr. Melhorn, pastor—9:30, Sunday-school: 10:30, preaching.

Rescue Mission—4, Wm. Carey, of Newark, will have charge of the meeting.

Cure That Cold

before it gets a hold on your system. Colds are very prevalent at this season. They're easily caught, but hard to get rid of, unless you use the right remedy.

Take Randolph's Cold and Grippe Tablets.

They effect a sure and speedy cure for colds, rheumatism, etc. They are handy to carry with you and take wherever you are. Try them—they'll prove all we say.

Price 25c per box.

L. W. RANDOLPH,
The City Pharmacy,
143 W. Front St.

AUCTIONEER LATOURETTE says he had tender perspiring feet since childhood . .

Thorp's Foot Relief

cured them. Ask him about it. 50c per bottle. All druggists.

DRINK

A CUP OF OUR COFFEE OR TEA AND BE CONVINCED THAT IT IS THE BEST.

Java and Mocha - - 30c lb
Old Government Java, very fine 28c lb
Special Breakfast Blend - 25c lb
TEA--Formoso Oolong, delicious in flavor - - - 50c lb

Neuman Bros
Watchung Ave. and Fifth St.

ENTERTAINMENT FOR VISITING Y. M. C. A. BOYS

COMMITTEE IS APPOINTED FOR CONFERENCE TO BE HELD NEXT MONTH.

The cabinet of the boys' department of the Y. M. C. A. with Boys' Secretary Kenneth Robbie has selected the committees for the State boys' conference which will be held here on October 28, 29 and 30. It is the object of the directors to have the work carried on as far as possible, entirely by the boys, both in entertaining the delegates and in taking charge of the meetings. It is six years since the conference was held in this city, last year's being held at Newark.

Under the direction of Kenneth Robbie and the boys' work committee the following committees from the boys' department have been chosen to take charge of the management of the conference: Entertainment committee, O. S. Rogers, chairman, Stanley Karner, George M. Rittenhouse, Albert Codington, Milton St. John, Charles Line, Leslie Leland; reception committee, Dr. Norman Probasco, chairman, W. B. Caldwell, Howard Freeman, Harold Robins, Dudley Wilcox, Edward Alpaugh, James Fleming, Bert Leggett, William Flanders, William Douglass, Fred Reed, Leland Manning, John Valiant, Leslie Brokaw, Laurie Milne, Lawrence Edgar, Ray Hart, Otto Mueck, Norman Loughlin, Frank Webster, William Burtis, Guyeon Fountain and Weston Gavett; banquet committee, Edgar Freeman, Russel Marris, Robert Bellows Roy Gates, John Spofield, William Bailey and Cory Adams. The ushers will be as follows: Harry Thompson, Stuart Freeman, George Bentley, Marshall Ward, Henry Pound, M. B. Stutsman, Paul Collier, Gideon Fountain, Roy Woodhull and Fred Martin.

It is expected that the number of delegates at the conference will be the largest which has attended any convention for many years. There will be delegates from thirty-five different associations in the State.

IN THE CHRISTIAN FIELD

WORK IN THE CHURCHES OF THE CITY AND BOROUGH.

Father Charles Boone will enter upon his new duties as curate at St. Michael's church, Elizabeth, Oct. 1.

On and after Sunday, Oct. 2, evening services will be resumed on Sunday at 7:35 at the German Reformed church.

A service will be held at Trinity Reformed church tomorrow evening in the interest of Miss Sara Curry's work. The public is invited to attend.

Miss Hilda Gaul, the child cornetist, will take part in the Sunday-school rally of the First Methodist church tomorrow afternoon. She will also play at the usual public meeting in the evening.

RALLY SERVICES.

Reunion at the Park Avenue Baptist Church Sunday-School.

A grand reunion of the officers, teachers and pupils who are now or who have been connected with the Sunday-school of the Park Avenue Baptist church, will be held tomorrow afternoon in the Sunday-school room. Special music and other interesting exercises will be introduced. Many of the members of the school have been absent during the summer months, and this will be an occasion to welcome them back to begin together the study of the lessons of the next quarter.

For rally day the session will begin at 2:30 and on the following Sundays at 2:45.

The programme will include a talk by Rev. A. E. Finn; novel roll call of entire school and several pieces of special music.

This is the man who caters to the 'inner man'

TIMBO'S DINING ROOMS
133-135 North Avenue. Tel. 372 J
Order what you will, you'll find it on our bill. Prices are low; Timbo makes them so.

L. L. MANNING & SON,
Steam Granite Works.
Corner Central Avenue and West Front Street. Opposite First Baptist Church.

Townsend's Granite Works,
Fourth and Richmond Streets.
Tel. call 2214. Westfield trolley passes my office.

T. A. MOORE
Undertaker and Embalmer
Office—508 Watchung Avenue Telephone
Residence—503 LaGrande Avenue 461-J
OFFICE OPEN DAY AND NIGHT

GEO. W. COLE
Undertaker and Embalmer
200 W. Second St. Telephone 153
Office Open Day and Night.

Established 1872
P. CASEY & SON
Undertakers and Embalmers.
Office 116 Park Ave. Res. 417 W. Third St.
Office open day and night. Tel. 1082

H. DeMott,
—UNDERTAKER—
Office 59 Somerset St. 'Phone 41-R.

WANTS AND OFFERS

Advertisements under this head one cent per word for first insertion and half a cent per word for each additional insertion. No advertisement received for less than ten cents.

☞ Please be sure and mention that you saw the advertisement in The Daily Press.

10 PERCENT investment — $3,600 buys a double house, rented to good tenants for $30 month. George F. Brown, North Plainfield. 9 19 tf

FOR SALE—1088 feet front on Park avenue at Oak Tree Station, Lehigh railroad, $2 per foot; get after it quick if you want to make money. F. M. Bacon, 102 North avenue. 6 1 tf

TO LET—House, elegant neighborhood; small family. Address Moderate, Press. 9 22 6

FOR SALE—Convertible rockaway; good condition. Address B. B., care Press. 9 22 6

WILL exchange graphophone with 80 records, in good order, for good runabout or buggy. Address Graphophone, Press office. 9 24 2

WANTED—A competent second girl; references required. 945 Central avenue. 9 24 3

$150 buys a light rubber tired coupe; first-class condition. See Chas. Geer, Richmond and Second streets. 9 24 6

YOUNG man wants place as butler. Call 426 East Third street. 9 24 4

TO LET—House 604 Washington street; all improvements; fine location. E. M. Laing, 146 Park Ave. 9 24 2

FOR RENT—In Netherwood, 6 room house; fine cellar; suitable for one or two families; lot 100x150. Apply William Davison, opposite Netherwood station.

BOY wanted; must have good references. Glove Factory.

ELEGANTLY furnished rooms; board; costly private residence; finest location. Address Moderate, Press office.

YOUNG Swedish girl wants general housework; no washing. Call 110 Watchung avenue. 9 24 3

TWO furnished rooms to let; centrally located. Address S. A., care Press. 9 24 6

TO LET—Neat furnished room. Inquire 13 Westervelt avenue. 9 24 6

TO LET—Eleven room, French roof house; large grounds; barn; all improvements; rent low. Inquire 95 Westervelt avenue. 9 24 6

FURNISHED room to rent. 315 East Fifth street. 9 22 3

FOR SALE—Building lots on Jefferson avenue, North Plainfield; road macadamized and curbed; or houses built to suit purchaser. P. S. Browne, 109 Park avenue. 9 18 tf

WANTED—A white chambermaid and waitress with good reference. Apply Mrs. Depew, Hillside avenue corner Evergreen. 9 18 tf

WANTED — Experienced operators and learners to sew on ladies' muslin underwear; paid while learning; steady work; good pay. Skirt factory, 339 Watchung avenue. 9 16 tf

TO LET—House, 9 rooms, bath, gas, electric light; $33; two other houses, larger, all improvements; $35 and $40; another at $15 month, and a nine-room house; all improvements; $25; extra large lot. William Jeffery, 231 Park avenue. 9 19 tf

FOR SALE—One-half interest in a first-class well paying grocery business; excellent opportunity for right person. Address Confidential, care Daily Press. 9 19 6

ROOMS to let. 7 Grove street. 9 19 6

WANTED — Smart and neat girls and women to make themselves generally useful. Skirt factory, 339 Watchung avenue. 9 16 tf

WANTED—A $3,500 house centrally located; East Second street preferred; also have a cash customer for a $1,400 house. Abbott & Manning, 168 North avenue. 5 18 tf

WANTED—A girl to wash and iron and assist with other work. Apply 120 Crescent avenue. 9 20 5

TO LET—Room and board for three or four desiring pleasant home in private family; near railroad station; also trolley. 419 Grant avenue. 9 20 6

IF you have any real estate, for sale, exchange, or to let, send or bring full particulars to Charles L. Moffett, No. 309 North avenue, Plainfield, N. J. 15 tf

FARMS for sale; real estate and insurance. Wm. H. Rogers, Plainfield, N. J. tf

MONEY to loan; first mortgage; 5 per cent. Louis A. Clement, attorney, 211 North avenue. 9 19 6

FOR RENT—Large store, with light basement, in Babcock building. Enquire of executors. 9 23 tf

FOR RENT — A 6-room house on Spooner avenue; also some rooms on East Third street; farm for sale. M. F. Gano, 149 North avenue. 9 21 4

BEFORE selling your furniture see Utter, 322 West Front street. tf

WANTED—Four unfurnished rooms. Address J. L., Daily Press. 9 21 4

WANTED—Washing at home. Apply 804 Plainfield avenue. 9 21 5

WANTED — An experienced cook and laundress. Apply 831 Central avenue. 9 21 4

WANTED—Position as night watchman, good reference. Address Watchman, care Press. 9 21 4

FOR SALE—Two wheel sulky, in good order, $5; rubber-tire runabout, just been done up, $65. 39 Prospect place, North Plainfield. 9 21 6

FOR RENT—Two flats in new building, 229 Prescott place; ready October 1st; improvements, including bath room. Clarence Murphy, 108 East Front street, 9 22 tf

ALWAYS have list of desirable properties for sale or rent; fire, life, burglar and accident insurance; first mortgage loans. J. T. Vail. 6 24 tf

WANTED — Cook and laundress (white); small family; liberal wages. Apply 942 Park avenue. 9 20 tf

ON account of leaving for Holland, will sell at private sale fine imported Dutch furniture; can be seen between 2 and 5 p. m. each day, 1208 Watchung Ave. J. F. VanBenthem. 9 16 tf

WANTED—Colored girl in small family for general housework. Inquire J.T. Vail, 177 North Ave. 9 23 6

WANTED—To purchase 30 acres of standing wood, within 2½ miles of Plainfield; will pay cash. Wm. M. Pangborn, 33 Linden avenue. 9 23 3

INVALID wheel chair for sale; strongly built; half price. Address Chair, care Press. 9 23 2

FOR SALE CHEAP—7-room house, new; lot 40 feet front; flagged and curbed; terms to suit. W. H. Abbott, North avenue. 8 14 tf

WANTED-Housekeeper; small family. Apply 318 Arlington avenue. 9 23 4

NEAT respectable colored woman will do any kind of work by the day. 651 W. Third St.

YOUNG girl wanted to assist with light housework; must sleep home. Address Girl, care Daily Press. 9 21 6

FIRST-CLASS help and first-class places at the Swedish Intelligence Office, 22 Somerset place. 5 4 tf

WANTED—18 well-bred plymouth Rock Pullets, early hatched, to lay this autumn. William Moewinkle, 319 West Second street. 9 19 3 m w s

GUN for sale cheap; double-barrel, breech-loading; excellent condition. Apply evenings, 134 Westervelt avenue. 9 20 3 eod

WANTED—Young male fox terrier. Address Dog, care Press. 9 23 2

WANTED—A woman for plain cooking, washing and ironing; white preferred. Apply 59 Washington avenue. 9 23 tf

WILL sell, at a bargain, business property worth $30,000, for $25,000; East Front street, half a block from Park avenue.

WANTED—Houses from $10 to $25; good tenants.

FOR SALE—Business proposition; Martinsville, N. J. Swackhamer & Rusk, 119 West Front street. 9 23 tf

FOR SALE — Farm near Fanwood depot; over twenty acres; would make fine poultry farm; easy terms. Charles L. Moffett, Attorney, 309 North avenue. 8 23 tf

HILL & SHUPP — Plainfield's Oldest Department Store. — W. FRONT ST.

Next Week will be
Mothers' Week

By this we mean that an uncommon opportunity to buy children's wearables at money-saving prices will be afforded mothers next week. But few of the many interesting facts concerning this sale can be mentioned here. The rest you will find by a visit to this store.

Infants' Stockings.
25c—Ex. quality fast blk. a colored cashmere stockings, "The babies delight," silk heel and toe.

33c—Infants' fine quality lamb's wool black stockings, gray heel and toe.

Infants' Bootees.
19c—Carefully knit worsted Bootees, trimmed with silk, white—pink—blue.

Infants' Wrappers.
19c—Dainty fleeced lined ribb'd wrappers, trimmed with silk. Reg. 25c quality.

Infants' Dresses.
25c—Short cambric dress, with yoke of embroidery. An exceptional value at this price.

Infants' Kimonas.
50c—Dainty little Kimonas made of French flannel, finished with silk shell stitch.

Infants' Sacques.
50c—Knit worsted Sacques finished with silk ribbon.

Infants' Mittens.
25c—Red and white Mittens for the "dear little hands."

Children's Underwear.
10c—20c and 30c, according to the size, children's medium weight, fleeced lined underwear. These garments are pure white and excellent weight for fall wear.

25c—Children's Jersey ribbed fleeced lined underwear, neck and front crochet finished, extra elastic waist and cuffs.

25c—Boys' heavy fleeced lined underwear in gray or unbleached.

Talcum Powder.
10c—Royal Talcum Powder. Indispensible in nursery.

Children's Gloves.
19c—Children's lisle thread school gloves; regular 25c quality.

39c—Latest fall shades in children's wool golf gloves.

Dress Fabrics for Children's Dresses.
39c—Attractive new plaids for children's school dresses.

50c—Plain colors in wool serge—a very suitable cloth for Peter Thompson suits.

75c—Large variety of the latest fall shades in cheviots—very serviceable as children's suits, skirts or jackets.

Infants' Slips.
29c—Infants' long cambric Slips with embroid. yoke. Sleeves and neck trimmed with neat ruffle.

MORNINGS NEXT WEEK $1.50 worth of GOLD STAMPS given away absolutely Free!

With every 50c purchase made any morning next week we will give FREE a book containing one dollar and fifty cents worth of the valuable GOLD STAMPS. This is in addition to the regular stamps with your purchase, so you really receive two dollars' worth of stamps every time you make a purchase amounting to 50 cents. A purchase of $1.00 entitles you to two books, or in other words, $3 00 in stamps besides the one dollar's worth you regularly recieve.

Remember, this offer is only good mornings next week—8 to 12.

Monday and Tuesday Mornings from 8 to 12 —Reg. $1.00 Smith's VELVET CARPET at 79c and Gold Stamps. Price includes making, laying, lining.

WANTED—Woman as cook; $20 per month. 542 West Seventh street. 9 19 tf

WORK on children's dresses, new or made over; late from New York; reasonable out or at home. Merle, 92 Somerset street. 9 20 6

ESTATE money to loan on first-class property in sums to suit; insurance written; houses and lots for sale, rent and exchange. P. S. Browne, 109 Park avenue. 9 13 tf

DRESSMAKER wants more customers at home or out by day. 437 East Fifth St. 9 14 12

LOTS at great bargain; plot 150x150 feet on Watchung avenue; $8 per foot. J. T Vail 6 24 tf

TO RENT—1 apartment; also 8-room flat. Enquire of Brock, 15 Mountain avenue. 9 6 tf

ROOMS with board; also table board. 311 East Fifth street. 8 27 1m

FURNISHED rooms to let, with board, at 319 East Fifth street. 9 22 1m

TO RENT—7-room house, bath, all improvements, steam heated; $22.50 per month. Charles H. Hand. 9 22 3

WANTED—Good girl for general housework; reference required. 835 Kensington avenue. 9 22 6

SIX-ROOM flat, with improvements. Call 30 Somerset place. 5 6 tf

2,000 to loan at 5 per cent. Geo. F. Brown, North Plainfield. 9 16 tf

BARN to rent. 315 East Fifth street. 9 22 3

FOR SALE—To close estate properties from $1,700 to $7,000; all in fine condition and well rented; paying well; also other properties for sale and rent; insurance placed in best companies. Apply or call at Mulford's office, opposite depot. Established 1876. 9 24 tf

PEN of Brown Leghorns for sale. Bird Store, 48 Somerset street. 9 22 6

FOR SALE CHEAP, for want of use, saddle and driving horse, imported saddle, bridle, harness, buggy. surrey. Address Quick, care Press. 9 22 3

TUTORING in English branches for young children. Address Tutor, care Press. 9 22 4

CHEAPEST house in Plainfield, contains 9 rooms, all improvements; fine barn; rent $35. Geo. F. Brown, North Plainfield 9 16 tf

OLDSMOBILE—In perfect condition, new 1903 engine, new gears, chain, front and rear trussed axles, 3 lamps, leather top and rear seat, completely equipped, for sale; bargain. Call and see at D. W. Hyde, corner Woodland and East Seventh street; Netherwood trolley. 9 22 tf eod

BARN TO LET on East Second street, near Watchung Ave. Apply at the Daily Press office. 6 7 tf

MONEY to loan on bond and mortgage. Charles L. Moffett, attorney, 309 North avenue. tf

BUILDING lots for sale, 40x150; will sell one or two for two hundred dollars; twenty five dollars down, balance easy monthly payments; farms and city property for sale, to let or exchange at very low prices. Ira L. LaRue, 109 Park avenue. 9 23 tf

Miscellaneous.

GAS AND GASOLENE ENGINES—We have a few second-hand gas engines in stock; each engine is put in perfect running order and sold under same guarantee as our new engines; it will pay you to call and see what we have to offer. The Fairbanks Company, Broome and Elm streets, New York. 9 9 1m

OLD PAPERS for sale; put up in packages of 100 for 10c. Apply at this office. First come, first served

BRONIS furnishes competent stenographers free of charge. P. O. Box 761. 9 23 3

PRACTICAL paperhanger and painter willing to do any kind work, tinroofs, gutters, painting, etc., for owners or private people; reasonable prices. Address Walther, care of Press. 9 19 6

GINSENG—Fortunes in little gardens; easily grown everywhere; roots and seeds for sale; booklet free; write today. Ozark Ginseng Co., Dept. B, Joplin, Mo.

P. H. LATOURETTE, General Auctioneer; all sales promptly attended to; satisfaction given; charges reasonable. 322 West Front St. 9 21 tf

CROCHET baby sacques for sale; all prices; also ladies' knitted sweaters made to order. Mrs. Mayer, 54 Pearl street, North Plainfield. 4 6 tf

GOLDFISH and aquarium plants now for sale at the Bird Store, 48 Somerset street. 9 9 tf

OLD mohogany furniture bought. C. Thorp, 331 West Front St. 9 2 1m

BIRDS, dogs, cats boarded week or month. Bird store, 48 Somerset street. 8 11 tf

THE highest cash price paid for household goods, furniture, etc. Fred W. Hand, Auctioneer, 126 East Second St. 'Phone 1722. 4 25 tf

THE WALDORF
132-134 Crescent Ave., Plainfield, N.J.
Desirable rooms with board, all conveniences, refined surroundings, superior table, excellent service, transient and table guests accommodated. Summer season, United States Hotel, Ocean Grove, N. J. H. V. and A. L. Waldorf.

DELICATESSEN
IN SEASON.
Russian Caviar, Brabanter Sardellen, Imported Frankfurter, Hamburger Eels and Jelly, Kingfisher, Br. Gothaer Cervelat, Salmon, Westphalia Ham, Brownsch, Liverwurst, Best Salami. All kinds of Cheese.
9232 Paul Hachtwey, 426 Watchung Ave.

USE PRESS WANT ADS

PRIMATE IN A WRECK

Archbishop's Special Hits Locomotive In Massachusetts.

J. PIERPONT MORGAN SHAKEN UP

Financier Was at Breakfast When Accident Happened—Only Trainhands and Mrs. Davidson's Maid Hurt.

EAST BROOKFIELD, Mass., Sept. 23.—A special train conveying the Right Hon. and Most Rev. Randall Thomas Davidson, archbishop of Canterbury and primate of all England, from Bar Harbor, Me., to Washington, was wrecked on the Boston and Albany division of the New York Central railroad, near the station here. The archbishop was not injured, although considerably shaken up.

J. Pierpont Morgan of New York, who was also on the train, accompanying the archbishop, was shaken up, but not hurt.

As soon as it was realized that the life of the archbishop and Mrs. Davidson, as well as of others attending them, had been imperilled the first inquiries were for them. The Rev. J. Ellison, the archbishop's secretary, answered for those in the archbishop's private car, saying that no one was injured.

With the archbishop, besides Mrs. Davidson and Mr. Morgan, were the Rev. Hyla Holden and the Rev. J. Ellison and attendants. A maid was hurt, but her injuries were not serious. Traffic on the road was blocked for some time.

The special, running at the rate of sixty miles an hour, was just passing the station when a detached locomotive, which had been drawing a train on the North Brookfield branch, ran on to the main line for some reason at present unexplained.

The shock was not great enough to throw either of the two cars on the special from the rails. None of the occupants had left their berths except Mr. Morgan, who was at the breakfast table when the crash came. Large plate glass mirrors in the cars were broken, as were also several of the breakfast dishes.

Soon after the cars came to a standstill Mr. Morgan hurried into the East Brookfield station and sent several messages. When asked as to the effect of the collision on those in the cars he said:

"There was an accident and no one was injured. Get this over the wires as soon as possible—that no one was injured."

Accused of Robbing Uncle.

PHILADELPHIA, Sept. 24.—William Ford, who is accused of having robbed his uncle, George Ford, of $1,850, has been located in New York. The money was the savings of a lifetime and was stolen from a trunk and is believed to have been squandered by young Ford and several of his companions. Three boys who are said to have profited by the robbery are in custody here.

Panamans Coming Here to Study.

PANAMA, Sept. 24.—The government of Panama is sending several young men and women to study in the United States and Europe. The first company of six students have left for Belgium and France.

Weather Probabilities.

Partly cloudy and warmer, followed by showers.

FINANCIAL AND COMMERCIAL.

Closing Stock Quotations.

Money on call steady at 2 per cent. Prime mercantile paper, 4@5 per cent. Exchanges, $201,678,294. Balances, $8,415,354.

Closing prices:

Amal. Copper	58	N. Y. Central	126½
Atchison	82½	Norf. & West	68½
B. & O.	88½	Penn. R. R.	130⅞
Brooklyn R. T.	54⅜	Reading	66⅝
C., C., C. & S. L.	78	Rock Island	27
Ches. & Ohio	42	St. Paul	156⅛
D. & H.	167	Southern Pac.	56⅞
Erie	30½	Southern Ry.	32⅜
Gen. Electric	168½	South. Ry. pf.	93
Ill. Central	138½	Sugar	130¼
Lackawanna	279	Texas Pacific	31
Louis. & Nash.	123¾	Union Pacific	101
Manhattan	153⅜	U. S. Steel	16½
Metropolitan	120	U. S. Steel pf.	67½
Missouri Pac.	96⅜	West. Union	90½

General Markets.

FLOUR—Dull, but firm; Minnesota patents, $6@6.50; winter straights, $5.10@5.35; winter extras, $3.45@4.10; winter patents, $5.25@5.60.

WHEAT—Generally firm on higher English cables, scare of December shorts and strength of the cash situation; December, $1.13 15-16@1.14⅛; May, $1.13⅝@1.14⅝.

CORN—Steady in sympathy with wheat; May, 55¼@55¼c.

TALLOW—Quiet; city, 4¼c.; country, 4¼@4¼c.

HAY—Dull; shipping, 67½c.; good to choice, 85c.

POTATOES—Firm; Long Island, $1.50@1.87; Jersey and southern, $1.40@1.65; Jersey sweets, $2@2.25.

STRAW—Easy; long rye, 80@90c.

BEANS—Quiet; marrow, $2.80; medium, $1.90@1.95; pea, $1.75; red kidney, $2.25.

WOOL—Steady; domestic fleece, 32@35c.

HOPS—Firm; state common to choice, 1904, 29@36c.; 1903, 27@35c.; olds, 12@17c.; Pacific coast, 1904, 27@32c.; 1903, 26@31c.; olds, 12@17c.

BUTTER—Firm and prints 1c. higher; extra western creamery, 20½c.; extra nearby prints, 22c.

EGGS—Steady and in fair demand; nearby firsts, 21c.; western firsts, 22c.

CHEESE—Firmer and in good demand; New York full creams, fancy, 9¼@9½c.; do., choice, 9@9¼c.; do., fair to good, 8¼@8½c.

LIVE POULTRY—Steady and in fair demand; fowls, 13@15c.; old roosters, 10c.; spring chickens, 13@14c.; ducks, 12@13c.

DRESSED POULTRY—Dull and weak; fowls, choice fresh killed, 13½c.; do., fair to good, 11½@13c.; old roosters, 10c.; nearby broilers, choice, 15@17c.; do., fair to good, 14@15c.; western, do., choice, 15c.; do., fair to good, 12@14c.

Live Stock Markets.

CATTLE—Supply light; market steady; choice, $4.75@5; prime, $4.60@4.70; fair, $4.25@4.75; veal calves, $7.10@7.50.

HOGS—Receipts light; market active; prime, heavy, $5.40@5.55; medium and heavy Yorkers, $5.40@5.45; light Yorkers, $5.20@5.30; pigs, $5.00@5.10; roughs, $4@5.50.

SHEEP AND LAMBS—Supply light; market steady; prime wethers, $4.25@4.40; common sheep, $3.75@4; spring lambs, $5.50@6.

PORT ARTHUR'S DOOM

Japs Making Final Desperate Assault.

CZAR RECEIVES ALARMING NEWS.

Indescribable Scenes of Carnage Whole Battalions Blown Up by Mines—Perfect Storm of Shells Falling In City.

PARIS, Sept. 24.—The Matin's St Petersburg correspondent telegraphs as follows: "Telegrams of which the general staff have as yet no knowledge reached the emperor at 4 o'clock this morning. I can affirm that they concern Port Arthur, regarding which place the greatest anxiety prevails at court.

"The Japanese are now engaged in a general assault, which is more furious than its predecessors, attacking the town on three sides simultaneously and employing their whole forces, being determined to finish the business. Russian mines blew up whole battalions. General Fock especially distinguished himself, directing the fire from the wall, which the Japanese reached after indescribable massacre.

"The whole of Admiral Togo's and Vice Admiral Kamimura's squadrons are aiding the struggle, which, it is feared, will be final. The besieged forces are fighting as in a furnace. A perfect storm of shell is falling on the town, port and fortress from the whole hill and roadstead. General Stoessel is going from fort to fort encouraging the defenders in their desperate efforts."

BATTLE AT MUKDEN.

Steady Japanese Advance Forecasts Another Big Conflict.

ST. PETERSBURG, Sept. 24.—A dispatch received here from Mukden gives details of the Japanese positions as follows: General Kuroki has concentrated one army with Bentsiaputze and Bensihu as its radius, and his advance is pushing forward along the road leading to Fushun and Fu Pass. The advance forces of the other two armies occupy the Yentai mines, the village of Yentai and Sandenu. The front of these three armies is protected by an outpost screen, which Chinese are not allowed to pass. A small Japanese detachment is moving along the left bank of the Liao river in order to protect junks.

The same dispatch reports that Chinese bandits are openly siding with the Japanese.

The weather at Mukden is rainy and windy, and cold has prematurely set in.

The military authorities at Mukden continue to express the belief that a battle will be fought near Mukden within a few days; but, on the other hand, the Chinese profess confidence that active hostilities are remote.

Sue Railroad For $2,020,000.

MIDDLETOWN, N. Y., Sept. 24.—Sundstrom & Stratton, contractors of this city, have brought suit against the Delaware and Hudson railroad to recover $2,020,000. The plaintiffs claim this amount as the balance due for the construction and reconstruction of the Chateaugay railroad, which extends from Plattsburg through Saranac Lake to Lake Placid, 180 miles. The contractors have already been paid between $1,000,000 and $2,000,000, but claim there is still due them the amount sued for, which the company refuses to pay. This is the largest sum ever sued for in this county.

No Attempt to Kill Don Carlos.

VENICE, Sept. 24.—The report published in the United States by a news agency that an attempt had been made to assassinate Don Carlos, the Spanish pretender, is without foundation. The only news here touching Don Carlos is that he is having trouble with his son, Don Jaime, who is with the Russian army in the far east and who is said to have written against Catholicism, which might have an effect with the Carlist party in Spain.

Civil Law Restored In Genoa.

GENOA, Sept. 24.—General Del Mayno, commander of the garrison, who during the recent Socialistic disorders assumed the direction of affairs here, has issued a proclamation stating that calm having been restored he has turned over all power to the civil authorities. The warships ordered here during the recent trouble have, with one exception, departed.

Vesuvius Becoming Active.

NAPLES, Sept. 24.—Vesuvius is gradually becoming more active. The crust around the crater has broken away and produced magnificent flurries of redhot ashes and sparks of fire, which rise occasionally in immense columns to a height of 700 feet, accompanied by loud detonations and slight earthquakes, the sound resembling a bombardment of artillery.

Fiske's Last Gift to Cornell.

ITHACA, N. Y., Sept. 24.—The Cornell university library has received by mail an addition to the Dante collection which was recently presented by the late Daniel Willard Fiske. This was probably the last gift Professor Fiske made to the university during his life, as it was sent on Sept. 11 from Frankfort-on-the-Main, where he died suddenly on Sept. 17.

Four Killed by Train.

PITTSBURG, Sept. 24.—Two men, a woman and a boy who had just alighted from a street car at Braddock, Pa., and were crossing the Pennsylvania railroad tracks on their way to their homes were hit by a fast express and instantly killed.

PAINTERS AND DECORATORS.

We call your attention to our fine display of

New Wallpapers.

We can't describe the patterns, but they are new, striking and effective, and with our large assortment we are sure to please.

Paints, Oils and Varnishes

WOOLSTON & BUCKLE,
145 North Avenue.

APPEARANCE COUNTS

when you want to sell or rent your property. Is your house attractively painted, decorated and papered? You can depend on us always for superior work in this line.

Convincingly Low Prices.

JAS. C. HANSEN.
141 East Front St.

G. A. Woolsey's Standard Paint.
The Best Ready-Mixed Paint in the Market.
—FOR SALE BY—
J. M. CAHART,
PAINTER AND DECORATOR.
DEALER IN
Paints, Oils, Glass, Wallpaper, Etc
Painting, Papering and Decorating. Estimates on application.
201 Park Ave., Cor. Second St.

I. N. WYCKOFF.
PAINTER and DECORATOR,
556 West Front Street.
Papering a specialty. First-class work my motto. Glass furnished and Glazing done.
TELEPHONE 292-L.

1904
WALL PAPERS.
Imported and American Goods.
C. CONOVER & CO.,
Decorators, Painters & Paperhangers. Window and Plate Glass.
115 Elmwood Place. 'Phone 226-j.

DRUGGISTS.

PRESCRIPTIONS
Called for and Medicines Delivered.
Telephone, write or call at any time. Let us know what drug store goods you need, and we'll send them right out, without extra charge.
Powers' Somerset Pharmacy.
45 Somerset St. Tel. 161

It will make your mouth water to lift the cover from a box of
BELLE MEAD SWEETS
and see how dainty they are assorted and packed. Every box guaranteed fresh and pure.
DUDLEY S. MILLER, Agent,
Park Ave. and Fourth St. Tel. 203.

Seasonable Goods at Nagle's
Nagle's Egg Emulsion of Cod Liver Oil, Extract of Malt, Beef, Wine and Iron.
Blands Iron Pills.
Nagle's Blood Purifier and Sarsaparilla, just the medicine for building one up.
Moth Balls, Camphor, etc.
C. M. NAGLE,
Telephone 477 r. Front and Grove Sts.

Hodges Pharmacy.
Reliable goods in all Departments.
Agency for Belle Mead Sweets.
Tel. 210 J. Y.M.C.A. Building.

Advertised Mail Matter.
Plainfield, N. J., Sept. 12, 1904.
E. H. BIRD, P. M.

Alfanso, Mr Sonnucci	Lewis, Mr Bert
Adams, Esq., A T	Miller, Mr Floyd
Burton, Mr Alfred	Pritchard, Miss Marg. I.
Bastian, Mr Louis	Prince, Dr J M
Cody, Miss Margaret	Parsons, Mr C W
Crane, Miss Laura S	Springs, Mrs R A
Halsey, Mr J H	Stout, M M
Heath, Miss Adelia	

Please say "Advertised."

J. C. POPE & CO.,
INSURANCE AGENTS.
110 E. Front St., Plainfield, N. J.

L. Moraller & Son,
Watchmakers and Jewelers.
WATCHES, CLOCKS & JEWELRY.
Fine Watch and Clock Repairing a Specialty.
219 Park Ave., Plainfield, N. J.

Amos H. Van Horn, Ltd.
See Our Fall Furniture!
CARPETS, BEDDING, ETC.—
a display running into 5 acres floor space — bigger, better, brighter, lower priced than any other anywhere! We know! Welcome any day, to look or to buy!!

$28 Bedroom Suits, 'Tis of solid oak, fancy shape French plate mirror.	18.00	$35. Parlor Suit, Of five pieces, cherry frame, damask coverings.	27.49
$14. Oak Dressers, Has large drawers and French plate mirror.	9.88	$13. Extension Table, Of golden oak elegant finish—heavy build.	8.98
$7. Enameled Bed, Brass rails head and foot, brass mounts and centre ornaments.	5.25	$1.25 Dining Chairs, Good high spindle back —brace arms.	98c
$4. Parlor Rocker at Has spindle back, saddle seat—a beauty!	2.98	$20. Sideboards, Has French Plate Mirror, lots of closet room.	15.98
$4. Parlor Tables, Of cherry, large top, one shelf.	2.98	$8. Velour Couches Fine steel springs, rich and heavy fringe	5.98

Carpets—Autumn's Weaves.

Ingrains	35c.	40c,	50c yd.
Brussels	57c,	65c,	75c yd.
Velvets	89c,	98c,	1.15 yd.
Axminsters	87c,	98c,	1.25 yd.

"The Portland Range" Only Sold Here!
The world's best range has every help to good cooking. Nearly 15,000 in steady use.
☞25 other guaranteed makes of Ranges in addition to the 'Portland.'
We're only house in town carrying complete line of stove repairs for all the stores we sell!

AMOS H. VAN HORN, Ltd.
Be sure you see "No. 73" and first name "AMOS" before entering our store.
ACCOUNTS OPENED—EASY PAYMENTS
73 MARKET ST., NEWARK, N. J.
Near Plane St., West of Broad St.
All trolleys transfer to our door.

HENRY MEHRTENS,
The Manufacturing Confectioner.
Pure Home-made Candies, Chocolates and Bon Bons fresh daily. Cold Drinks of all kinds. Crushed Fruits. Ice Cream and Water Ices.
Orders delivered promptly.
Telephone. 131 East Front St.

JOHN J. LEAHY,
PLUMBING AND HEATING.
Sewer and Water Connections.
First-Class Work at Reasonable Figures.
302 Richmond St., near Third.

M. ARMSTRONG,
Plumbing and Tinning.
330 Park Ave., Plainfield, N. J.
TELEPHONE 232.

Mc CULLOUGH'S
STEAM MILL,
21 Steiner Place, North Plainfield, N. J.
R. H. McCULLOUGH, Prop.
Sash, Blinds, Doors, Mouldings, Scroll Sawing, Turning, etc. Estimates cheerfully furnished.

A. H. ENANDER,
Sanitary Plumbing, Gas Fitting, Steam and Hot Water Heating.
Contractor for Sewer Connections.
210 Park Avenue.

Allen B. Laing,
Electrician —
Tel. 333-J. 134 North Ave.

WILLIAM H. POPE,
ELECTRICIAN.
All kinds of Electrical work done at reasonable prices.
116 North Avenue.

LIEFKE & LAING,
Insurance and Real Estate
No. 146 Park Avenue.
Real Estate Appraised. Properties Sold and Rented. Loans Negotiated.

TenEyck & Harris,
—DEALERS IN—
LEHIGH VALLEY COAL.
Office 121 Watchung Avenue, Branch Office Frank Rowley's Drug Store, 218 W. Front st.
TELEPHONE 28-F.

PRESS WANT ADS PAY

William Hand & Sons
MOVING VANS and STORAGE WAREHOUSE for Furniture, Pianos, etc.
136 E. 2nd St., Plainfield, N. J.
Telephone 1722.
TRUCKMEN AND RIGGERS.
All work will receive prompt attention.

W. W. WARNOCK,
THE BAKER,
144 West Front St.,
COMPTON'S OLD STAND.
Bread, Cakes, Pies, Etc.
Made of the best Materials.
Early Morning Delivery.
ICE CREAM A SPECIALTY.

REAL ESTATE AND INSURANCE.
MONEY TO LOAN.
197 North Avenue.
William D. Thickstun. John P. Emmons.
Telephone 601.

JOHN JOHNSTON.
All the best grades of
COAL.
929 South Ave. 'Phone 193.

ALEX. LUSARDI.
Foreign and Domestic Fruits, Choice Confectionery, Nuts, Cigars, etc.
211 W. Front St., Plainfield, N. J.

E. B. MAYNARD.
New Shop, New Furniture, Best Service.
Tonsorial Artist.
Also choice Cigars.
141 North Ave., Plainfield, N. J.

HENRY J. WIERENGA,
Expressman and Truckman.
All kinds of Express and Trucking business promptly attended to.
Leave your orders at store of Joseph Sattele, Pianos and Organs, No. 108 North Avenue, and the same will receive immediate attention.

TRY
DOBBINS'
NICKEL YARA CIGARS.
208 Park Ave., Plainfield, N. J.

FAST TRAIN BLOWN UP.

Hits Wagon Load of Dynamite at North Branch, W. Va.

CUMBERLAND, Md., Sept. 24.—A Baltimore and Ohio fast freight train struck a wagon at the road crossing at North Branch, W. Va., about six miles east of Cumberland, loaded with nineteen cases of dynamite belonging to a contractor on the Wabash railroad. The engine and nine cars were wrecked and the track torn up for a distance of a hundred feet.

The engineer, N. T. Pike, was fatally injured, Fireman A. R. Sanders seriously injured, Front Brakeman C. W. Whitehair was killed, and Tower Operator C. H. Hamilton was cut and bruised, but not seriously injured.

Several residents of North Branch who were standing around were slightly hurt. The tower and interlocking plant were practically destroyed. The driver of the wagon containing the dynamite and the horses were uninjured.

LADY CURZON BETTER.

Still Critically Ill, but Her Condition Shows Improvement.

LONDON, Sept. 24.—The condition of Lady Curzon of Kedleston, wife of the viceroy of India, is still critical, but is slightly improved.

A dispatch from Walmer castle, near Dover, the official residence of Lord Curzon as lord warden of the cinque ports, says her ladyship's strength is well maintained. Five doctors are at Walmer castle. Lord Curzon's reappointment to the post of viceroy of India has been gazetted.

Cannon Rush at Princeton.

PRINCETON, N. J., Sept. 24.—The annual cannon rush took place at Princeton last night and proved one of the hardest contests in years. The sophomores assembled around the Revolutionary cannon and formed a revolving mass, while the freshmen gathered several blocks away. Directed by juniors, the freshmen then rushed upon the sophomores from two directions. The mass of fighting students, numbering over 600, battled desperately for several minutes, when a big freshman forced his way through and mounted the cannon. At a given signal the freshmen scattered and ran to their homes, pursued by the sophomores.

Dewey's Fiftieth Anniversary.

WASHINGTON, Sept. 24.—Admiral George Dewey has received the congratulations of his fellow officers and friends upon the fiftieth anniversary of his entry into the naval service. Of the seventy-three midshipmen who entered the Naval academy on Sept. 23, 1854, the admiral is the only one on the active list today, and but seven of that number are on the retired list. The admiral is in his sixty-seventh year. The president sent Admiral Dewey a letter of congratulation, together with a handsome bouquet of flowers.

Stephanie to Aid Her Sister.

BRUSSELS, Sept. 24.—The Petit Bleu states that Princess Stephanie (Countess Lonyay), after visiting her sister, Princess Louise of Coburg, at Paris, telegraphed to Prince Philip of Coburg indignantly denying that Louise is mad and declaring her intention to do her utmost to rehabilitate the reputation of her sister. The Petit Bleu adds that Princess Stephanie will appeal to the Austrian emperor.

Broke "Jim Crow" Law.

ELKTON, Md., Sept. 24.—The grand jury of this county has found true bills against W. H. H. Hart, a colored lawyer of Washington, and James Grimith of Baltimore, charged with violating the "Jim Crow" law by refusing to ride in the car provided for colored passengers on the Pennsylvania railroad. This is the first case under the new law where a colored man has been indicted.

Winner Tried to Run Through Gate.

ST. LOUIS, Sept. 24.—Scotch Dance, second choice in the betting, won the feature of the card at Delmar park. Scotch Dance tried to run through a gate just before turning into the stretch and lost ten lengths, but came again and won by a nose from Mafalda, who had taken the short route. Just So, the favorite, was third, a neck behind Mafalda.

Alleged Robbers of Paymaster Held.

KINGSTON, N. Y., Sept. 24.—Four Italians who are charged with robbing Paymaster Orson C. Longyear of the Hudson River Bluestone company near this city in June were indicted by the Ulster county grand jury for robbery in the first degree.

CONDENSED DISPATCHES.

Frost and cold did immense damage to the Maine apple crop.

Rev. Dr. Samuel Ives Curtiss, professor in the Chicago Theological seminary, died in London.

General Harrison Allen, deputy auditor for the postoffice department, died suddenly at Washington.

The Russian cruisers Smolensk and St. Petersburg arrived at Suez, having finally received orders to cease patrol duty.

Trouble arising from the firing by Italian soldiers into the house of a Chinese general at Peking was settled by an apology.

Minister Bowen has been strongly recommended to the president for ambassador to Mexico because of his good service in Venezuela.

A jury at Gallatin, Tenn., assessed a fine of $5,000 against the Standard Oil company for violation of the Tennessee antitrust laws.

Two persons were killed outright, three fatally injured and twenty-one hurt by the collapse of a new bridge pier near Afton, Ark.

FASHIONS IN FURS.

Chinchilla Very Chic—The Old Time Redingote In Style Once More.

It may seem early in the season to talk about furs, but the fact is that furriers are the busiest people in the sartorial line at present, and they can hardly fill their winter orders fast enough.

Moleskin is to be a favorite and bids fair to be quite as popular as it was last winter for trimming and entire coats.

Chinchilla is a pelt which, it is predicted, will be used more than ever this

WAIST OF BLUE LOUISINE.

season for purely ornamental purposes rather than for entire garments. The employing of chinchilla as a trimming alone is easily explained for the simple reason that it is very expensive and not at all durable.

A fur which makes its initial bow to fashion this season is a white fox delicately dashed with brown hairs.

The old time redingote is to be the exclusive long wrap of the winter. That the redingote will not be in every one's hands adds to its attractiveness. The woman who has cravings after that which is unattainable to the populace may safely order a redingote of gray chiffon velvet enhanced in beauty by a collar and revers of chinchilla.

A fall novelty designed to wear with the black taffeta gown is the jupon of black batiste. Its construction is exactly similar to the other lingerie petticoats, and the flounces are trimmed with frills of black, white or cream colored Calais lace, the petticoat being made very full and frou frou.

The separate waist in the new models are as dainty as ever, and the pretty blouse illustrated is most attractive. It is carried out in this instance in pale blue louisine silk. The full gathered waist has an empiecement of broderie anglaise cut in points. From the two points in the center of the yoke run lines of little black velvet bows made with two loops. A line of the same bows ornaments the sleeves, which are in one large puff fitted above a deep cuff of the embroidery. The girdle is of broderie anglaise.

JUDIC CHOLLET.

CHIC AUTUMN MODES.

Winter Fabrics—Burnt Bread Is a Pretty New Color.

The wise woman who is ready for all sartorial occasions has her autumn tailor made hanging in the wardrobe ready for the first cool days to come.

BLUE SEVRES CLOTH FROCK.

when she may go forth and display its smartness. But the unwise virgins are only waking up to a realizing sense of the necessity of this dress. For such delinquents there is a wide choice both in styles and materials.

Loosely woven fabrics will be seen again in the new importations. There is a pretty new shade of brown called "burnt bread" which will be popular during the coming winter and is made up with touches of orange.

Green, mulberry and red are favorite colors in the coming fashions. Many fabrics in these tones have an under weave of black that is exceedingly attractive.

Delightfully smart is the walking gown shown in the cut. It is of soft blue sevres cloth. The simple skirt has a plaited panel effect at one side. The habit basque fits on a basque phase in front and is trimmed with leaf-like revers. A stunning waistcoat of ivory brocade fastens with a row of old enameled buttons. Cravat of lace and collar of white batiste complete this costume. JUDIC CHOLLET.

THE LIFE OF FINSEN.

DISCOVERER OF "LIGHT CURE" IS A WONDERFUL MAN.

Himself a Hopelessly Sick Man, He is Devoting All His Time to the Alleviation of Human Suffering.

London (England) Special.

Nearly two years ago there was published an article on the light cure at Copenhagen founded and directed by Prof. Niels R. Finsen. Since that article appeared, Prof. Finsen has won the great Nobel prize for scientific research, and in the Pall Mall Magazine Mr. Georg Brochner describes him as "An Apostle of Light." Prof. Finsen, it seems, is still only 42. "His life hangs on a thin thread. Every day he is growing thinner, though it is impossible to say what miracles his marvelous vitality and mental stamina may yet work." He suffers, and has suffered for many years past, from affections of the heart and liver, as well as from dropsy.

Even if Finsen were not the world-famed doctor and scientist—by instinct he is more of a brilliant explorer in the regions of science than he is a doctor—he, by reason of his personality, by his views, as to the earnestness of which he has just given the most convincing proof, would be a most remarkable and interesting man, imbued as he is with a fervent, idealistic, human redicalism, holding opinions that in some respects may be said to resemble those of Tolstoi. Finsen, for instance, almost seems to dislike money—not so far as his dear "institute" is concerned, but as regards himself and his family. He wishes his son to be able to say, in the words of the charming Danish poet, Holger Drachmann: "I thank thee, my father, thou wert not a wealthy man;" and if Finsen's son inherits his father's views, he will say so, or he will in any case have the opportunity of doing so. He is, and always has been, very poor, though private benefactors and the Danish government have both lent him a helping hand.

Even in his boyhood, light and the effect of light had a wonderful charm for him, and he very early noticed and studied the influence of light upon animal life. He is a native of the Faroe islands, and passed his student's examination at Reykjavik, in Iceland, lands where the contrast between light and

PROF. NIELS R. FINSEN.
(Inventor of the Famous Light Cure Known by His Name.)

darkness is not unlikely to be brought strongly home to an observant mind.

Chronically ill for nearly 20 years past, he is now compelled to live with the greatest caution, his food being carefully weighed. His temperature is always normal, and he spends most of his time lying down, unable to see anybody, even in his own family. For a year or more he has not even been able to visit the institute, which is only a few steps away from his house.

His discoveries have evolved, so to speak, from his mind during a long process of thought and work. He has been a successful inventor, and one of his inventions, certain hematite or blood lozenges, are now sold in all countries, the considerable proceeds, going of course, to the Finsen institute.

In the year 1893, he first brought out his negative therapy of light, the essence of which is the removal of the chemical rays that have the inflammatory effect upon the skin. His red-light or negative-light treatment has been adopted in numerous countries with excellent results, more especially for smallpox, though also for other affections; it does not exactly cure the illness of smallpox, but it does away with the most dangerous symptom, the secondary fever, and its outcome, the suppuration.

His positive-light cure, curing terrible diseases of the skin, diseases with which science had hitherto been unable to battle, by direct application of chemical rays, is itself a most conservative treatment, as no sound tissue is hurt or damaged. Downes and Blunt had already shown that light, more especially the chemical rays, can kill bacteria; it was also known that light can produce inflammation of the skin. Finsen's great discovery is the killing of the bacteria in the skin by light, or perhaps by the inflammation which the light causes. Perfect clearness has not yet been arrived at on this point, but Finsen is inclined to believe the latter.

The First Known Intoxicant.

The oldest alcoholic beverage is grape wine. Next to that in age is saki, a drink made from rice, and for over 2,000 years used by the people of Japan. The Japanese are a temperate race, and few of them become slaves to alcoholic stimulants. When they are under the influence of alcohol they rarely quarrel, but become more good-natured and jolly, their little ferret eyes gleaming with merriment.

TOILED FOR SEVEN YEARS.

Prisoners in French Penal Settlement Betrayed After Digging Long Tunnel.

Patience in working for freedom even greater than that displayed by the prisoners who escaped from Libby prison during the civil war was shown not long ago in the French penal settlement in New Caledonia. The convicts live in barracks and every evening they are searched and locked in.

Among the prisoners were two marine engineers who were in for political crimes. They lived together in the same hut. Every night for two years they labored at digging an underground chamber beneath their house, concealing its entrance during the day. Every morning each of them carried out some dirt in his blouse or his pockets.

Their hut stood near the seashore. After two years' toil they had dug a tunnel reaching almost to the sandstone bank by the beach. At the end of the tunnel they hollowed out a large cavity in this cavity they set to work building a boat. But cutting through to the beach they were able to come out at night and find pieces of driftwood on the shore, and every serviceable piece of timber they dragged in.

In their underground chamber they made a forge, and with little bits of steel and iron, some smuggled in from the marine repair shops in their hair and under their arm pits, they made, first tools, then bolts, rivets and the necessary ironwork for the building of a launch. Then they set patiently to work building an engine for the launch. When that was finally accomplished they had been working nightly for over seven years.

At this time another convict was lodged with them, a Paris embezzler, and they had to take him into their confidence. For six months he helped them, until everything was ready, except to provision the boat. Then the embezzler turned informer, hoping to gain favor thereby. Next night guards surprised the two marine engineers in their underground chamber, seized their tools, and put them into solitary confinement with ball and chain.

The subsequent investigation brought to light the entire plot. The seven long years of patient toil so impressed the French commandant that a year later he managed to obtain a pardon for the two engineers, and they returned to France.

HOW FROGS CAME TO BE.

Mythical Tale Accounts in Strange Manner for Existence of the Croakers.

Did you ever hear how frogs originated? It is a queer story, but then it happened a long time ago, when the world was young and all sorts of queer things were happening. We can, of course, believe as much or as little of such stories as we please, but at least they entertain us, says an exchange.

Now as to the frogs, they came into being because a weary, thirsty woman was prevented from getting a drink of water. Here is the way the story is told:

"Latona was a beautiful goddess, who lived with the other goddesses and gods on Mount Olympus, where Jupiter and Juno reigned, as you know. She was distinguished for many things, but chiefly for being the mother of Apollo and Diana. It seems that she incurred the ill will of Juno in some way and was banished from Olympus, with no place to put her foot and no shelter for her weary head, for Juno had made Terra, the Earth, promise that she should not find rest anywhere.

"Neptune, the god of the sea, however, took pity on the banished goddess and invited her to the Isle of Delos, which then floated under the water, but rose to the surface at his command. There she found peace and comfort, and there she brought up her two famous children, Apollo to become the god of the sun and Diana the goddess of the moon.

"But perhaps you are wondering what all this has to do with the frogs. It is said that one day while Latona was wandering desolate and weary with her children while they were yet babies she came to a pool of clear, sparkling water. Half dying with thirst, goddess as she was, she ran toward the pool to drink some of the cool water, but a crowd of ugly yokels surrounded it and kept her away.

"She had up to this time borne her privations and sufferings with patience and resignation, but at this act of wanton cruelty her patience gave way and turning furiously on the yokels she turned them all into croaking frogs, which they have remained to this day."

War and Population.

Statistics of population seem to show that after long and severe wars, in which many men are killed and the male part of a country's population is greatly decreased, there is for several years a preponderating birth of male children until the normal proportion between the sexes is restored. This seems to have been noted after the Thirty Years' war in Germany, after the Napoleonic wars in France, and even in more recent times after the siege of Paris.

Cost of Coronation.

The cost of the coronation of King Edward VII. establishes a record for modern times. It was considered a goodly and magnificent thing for the subjects of George IV. to spend £238,238 in putting a crown on his head but we have eclipsed their lavishness by £121,000. William IV. and Queer Adelaide were content with a modest £50,000.—London Tit Bits.

An Ideal Location

Rosedale and Linden Park Cemeteries

LARGEST IN THE STATE

LINDEN, N. J.

Beautiful and Accessible

2 Miles from Elizabeth, 7 Miles from Newark,

14 MILES FROM NEW YORK

On Main Line Pennsylvania Railroad

Why Lots in these Cemeteries commend themselves to Heads of Families and Investors

BECAUSE of the $1,000,000 Trust Fund provided for by the Trustees in each Cemetery, the income from which will keep the properties perpetually beautiful at NO EXPENSE TO LOT OWNERS.

BECAUSE such a guarantee, not found in any other cemetery, assures lot owners that the grounds WILL BE MAINTAINED PERMANENTLY AS BEAUTIFUL PARKS AFTER THE INCOME FROM THE SALE OF LOTS HAS BEEN EXHAUSTED.

LOTS SHOULD BE PURCHASED NOW

BECAUSE MORE ADVANTAGES ARE OFFERED TO LOT BUYERS in a new Modern Park Cemetery than in those established many years and, in most cases, no provision made for perpetual care without extra expense to lot owners. THERE ARE A GREATER NUMBER OF IDEAL LOCATIONS TO SELECT FROM, PRICES OF LOTS ARE ALWAYS LOWER AND TERMS MORE ADVANTAGEOUS.

BECAUSE life is most uncertain and EVERY ONE SHOULD ANTICIPATE THE INEVITABLE BY MAKING A CHOICE NOW OF A FINAL RESTING PLACE.

LOTS WILL PROVE A GOOD INVESTMENT

BECAUSE they are sure to increase in value and can be purchased NOW at the INITIAL or LOWEST PRICE and upon the most ADVANTAGEOUS TERMS.

BECAUSE the properties are ACCESSIBLE TO 4,000,000 PEOPLE, and considering the RAPID GROWTH OF GREATER NEW YORK and its TRIBUTARY CITIES and TOWNS, it is only a question of a SHORT TIME when LOTS in ROSEDALE and LINDEN PARK will EQUAL IN VALUE those of our MOST NOTED cemeteries.

FOR INFORMATION concerning lots in these beautiful Park Cemeteries and FREE transportation to prospective lot buyers, apply at once to any LEADING UNDERTAKER or offices of the Associations:

Linden Lodge, Linden, N. J.
87 Bread Street, Elizabeth, N. J.
Prudential Building, Newark, N. J.
768 Bergen Avenue, Jersey City, N. J.
10 West 234 Street, New York City.

50 YEARS' EXPERIENCE

PATENTS

TRADE MARKS
DESIGNS
COPYRIGHTS &C.

Anyone sending a sketch and description may quickly ascertain our opinion free whether an invention is probably patentable. Communications strictly confidential. Handbook on Patents sent free. Oldest agency for securing patents.

Patents taken through Munn & Co. receive special notice, without charge, in the

Scientific American.

A handsomely illustrated weekly. Largest circulation of any scientific journal. Terms, $3 a year; four months, $1. Sold by all newsdealers.

MUNN & Co. 361 Broadway, New York

Branch Office, 625 F St., Washington, D. C.

CESSPOOLS AND GARBAGE.

MRS. JOHN BROWN

Successor to

JOHN BURKE and JONES & CO.

Cesspools and Vaults Cleaned From $3.00 Upwards.

Satisfaction guaranteed. Don't give your order until you consult me. Estimates cheerfully given. Leave orders at J. T. Vail's, North Avenue. Postoffice box 718

FRANK BURKE, Manager.

GARBAGE REMOVED

Walter M. Ingraham.

TERMS MODERATE.

Address P. O. Box 635, City

Best Lehigh COAL.

Order now and save money.

KEELY COAL CO.

725 South Ave. Telephone 162.

CHAS. E. VAIL,

103 PARK AVENUE,

Watches, Jewelry and Silverware. Repairing in all its branches.

EYES EXAMINED FREE.

HERMAN HANSEN,

CARPENTER AND BUILDER,

Estimates Furnished.

269 Watchung Ave., Plainfield, N. J.
Tel. 454 R.

Plainfield Window Cleaning Co

Floors Oiled and Polished.
Furniture Packed for Shipping.

General House Cleaning a Specialty.

Frank DeHart, 402 E. Third St.
Wm. A. Kline, 611 W. Third St.

TITUS H. LAURY,

Mason and Builder,

Office, 323 E. Front St.

Tile Setting, Mantel & Front work

PENNSYLVANIA RAILROAD.

The Standard Railroad of America.

PROTECTED THROUGHOUT BY THE ELECTRIC AUTOMATIC BLOCK SIGNAL SYSTEM.

On and After Sept. 12, 1904.

Trains will leave Elizabeth as follows:

† 2 35 a m—Main Line Express daily, with Pullman Vestibule Parlor Cars, for Pittsburg and Cleveland, Northern and Eastern Pennsylvania.

† 2 35 p m—Chicago and St. Louis Express daily, for Nashville (via Cincinnati and Louisville), Indianapolis, Chicago and St. Louis; Dining Car.

† 5 42 p m—Western Express, daily, with Vestibule Sleeping Cars and Dining Car, for Pittsburg and Chicago.

† 8 57 p m—Pacific Express, daily, with Pullman Vestibule Sleeping Cars, for Pittsburg, Toledo and Chicago, daily, for Knoxville, via Shenandoah Valley Route, for Cleveland, except Saturday.

Seaboard Air Line Express, † 1 04 p m daily.

FOR BALTIMORE, WASHINGTON AND THE SOUTH—12 58, 2 35, 5 05, 10 03 a m, 1 04, 10 08 p m. On Sunday at 12 58, 2 07, 10 08 a m, 1 04 and 10 07 p m.

FOR NEWARK AND NEW YORK—8 03, 4 57, 5 44, 6 12, 6 30, 6 58, 7 16, 7 28, 7 46, 7 56, 8 04, 8 07, 8 15, 8 30, 8 38, 8 44, 8 56, 9 17, 9 25, 9 45, 10 17, 10 47, 10 56, 11 08, 11 47 a m, 12 45, 1 04, 1 55, 2 30, 3 15, 3 30, 3 46, 4 41, 4 56, 5 08, 5 24, 5 46, 6 00, 6 27, 6 45, 6 56, 7 07, 7 21, 7 36, 7 56, 8 24, 8 52, 9 45, 10 12, 10 47, 11 59 p m and 12 12 night. Sundays, 8 03, 4 57, 5 00, 7 54, 8 00, 9 00, 9 51, 10 18, 10 27, 10 56 a m, 12 20, 12 45, 2 22, 3 20, 3 46, 4 56, 5 04, 5 45, 7 02, 7 09, 7 25, 7 56, 8 30, 8 56, 9 45, 10 16, 11 45 p m and 12 12 night. For New York only, 7 48 a m, and 1 46, p m week days.

FOR TRENTON AND PHILADELPHIA—1 01, 6 44, 7 10 (Trenton only), 8 06, 8 56, 9 07, 9 38, 10 03, 11 40 a m, 12 40, 1 04, 2 04, (Trenton only) 3 02, 6 43, 7 38, 7 44, 8 37, 10 06 p m. Sundays, 1 01, 6 51, 9 07, 10 06, 10 40 a m, 1 04, 5 05, 6 42, 7 44, 8 37, and 10 07 p m.

FOR ATLANTIC CITY—Through Vestibuled Express Trains, Buffet Parlor Cars, Passenger Coach, and Dining Coach, 10 32 a m, and 8 35 p m. week-days. Express 1 01, 8 36 a m, 12 40 p m. Sundays, 1 01, and 8 35 (Through Vestibuled Train, Pullman Parlor, Dining and Smoking Cars and wide Vestibule Coaches) p. m.

FOR ATLANTIC CITY—Via Delaware River Bridge, 1 01 a m, 12 40 and 3 35 p m week days; 1 01 and 6 51 a. m. Sundays.

FOR CAPE MAY—Express, 1 01 night, daily.

FOR RAHWAY—1 01, 6 44, 6 46, 7 10, 8 05, 9 00, 9 07, 9 46, 11 14, 11 40 a. m., 1 21, 2 04, 3 11, 3 49, 4 35, 4 50, 5 09, 5 32, 5 36, 5 47, 5 56, 6 05, 6 13, 6 19, 6 32, 6 45, 7 01, 7 08, 7 19, 7 44, 8 12, 8 52, 9 54, 10 07, 11 42 p. m., and 12 50 night, week-days. Sundays, 1 01, 6 51, 8 41, 9 08, 10 26, 10 40 and 11 44 a. m., 12 48, 1 50, 2 47, 3 26, 4 48, 5 19, 5 40, 6 52, 7 05, 7 37, 7 44, 8 14, 8 47, 9 15, 10 15, 11 00 and 11 46 p. m.

FOR NEW BRUNSWICK—1 01, 6 46, 7 12, 8 06, 9 07, 11 40 a. m., 12 40, 1 42 (Saturdays only), 3 04, † 4 55, 4 58, 5 09, 5 32, 6 05, (except Saturday) † 6 42, 6 45, 7 44, 8 37, 10 06, 10 57 p.m. Sundays, 1 01, 8 51, 10 07, 9 06, 10 40 a. m., 12 48, 1 50, 6 52, 10 42, 7 44, 9 15 and 10 07 p. m.

FOR WOODBRIDGE AND PERTH AMBOY—6 46, 9 46, 11 14, a m, 1 03, † 1 44, 6 06, 6 47, 6 52, 7 18, 9 54 p m, and 12 20 night, week-days. Sundays, 10 25, 11 44 a m, 5 06 and 10 15 p m.

FOR EAST MILLSTONE—7 10 a m, 12 40 and 5 58 p m week-days.

FOR LAMBERTVILLE, PHILLIPSBURG, MANUNK CHUNK AND STROUDSBURG, VIA TRENTON—8 56, 10 03 a m, 12 40 (Saturdays only), 3 04 and 6 43 p m, week days, 6 51 a m and 6 43 p m Sunday.

FOR FLEMINGTON—10 03 a m and 3 04 p m.

FOR JAMESBURG VIA MONMOUTH JUNCTION—7 10 a m, 2 04, 4 38 p m week-days.

FOR FREEHOLD VIA MONMOUTH JUNCTION—7 10, 9 06, 11 40 a m, 4 38 p m week-days. 9 07 a m Sundays.

FOR LONG BRANCH, ASBURY PARK, OCEAN GROVE, AND POINTS ON NEW YORK AND LONG BRANCH R. R., 9 38, a m, 1 03, 3 03, 5 48 and 7 38 p m week-days. Sundays, 10 25 a m, and 5 40 p m. Stop at North Asbury Park for Asbury Park and Ocean Grove on Sundays.

FOR BROOKLYN, N. Y.—All through trains connect at Jersey City with boats of Pennsylvania Annex, affording direct transfer to and from Fulton street, avoiding double ferriage and journey across New York City.

LEAVE NEW YORK FOR ELIZABETH—From West Twenty-third Street Station, 6 05, 6 35, 7 25, 8 10, 8 25, 8 55, 10 25, 10 55, 11 55 a m, 12 25, 1 25, 2 25, 2 55, 3 55, 4 25, 4 55, 5 10, 5 25, 5 40, 5 55, 6 10, 6 25, 6 55, 7 25, 8 10, 9 05, 9 25, 9 55, 10 55, 11 45 and 12 10 night. Sundays—6 05, 7 55, 8 55, 9 25, 9 55, 10 55, 11 55 a m, 12 55, 1 55, 2 40, 3 55, 4 25, 4 55, 6 10, 6 40, 7 25, 7 55, 8 25, 9 25, 9 55, 10 55 p m, and 12 10 night.

"†" Stops on notice to Agent or on signal. For time from Desbrosses and Cortlandt streets consult local time-tables to be procured from agents.

W. W. ATTERBURY, Gen'l M'g'r. J. R. WOOD, Pass. Traffic M'g'r.

GEO. W. BOYD, General Passenger Agent.

HOTELS.

HOTEL WALDORF,

EAST FRONT STREET.

HENRY WINDHAM, Prop.

Gottfried Kruger's Extra Beer on draught. Imported Wines, Liquors and Cigars. Hotel accomodations and private dining room.

Hotel Kensington,

(Licensed)

J. H. STAATS, Prop.,

107, 109, 111 North Avenue.

Everything New and Up to Date. An Inspection Solicited

JOHN WIRTH

Successor to Henry Liefke

Bakery and Confectionery 201-203 W. Front St

Telephone No. 723
All orders delivered at short notice.

EXPERT WATCH REPAIRING At DOANE'S, 115 PARK AVE.

LAING MACHINE-AUTO REPAIR COMPANY,

416 Sycamore Street, Plainfield, N. J.

Office—134 North Avenue.
Telephone 333-J

GREAT BARGAIN SALE OF

Bicycles, Bicycle Sundries, Pianos, Musical Instruments, Sheet Music. Guns and Ammunition.

S. W. Frucht, 224 W. Front St.

SPECIAL LOW PRICES

For all Summer Dresses. Linen Suits a Specialty.

S. Hirsh, - 432 Watchung Ave

Reading System

New Jersey Central.

Stations in New York foot of Liberty, and South Ferry, Whitehall Streets.

Time Table Corrected to Sept. 12, 1904.

For New York—5 17, 5 37, 5 55, 6 03, 6 20, 6 37, 7 05, 7 25, 7 35, 7 50, 7 55, 8 05, 8 11, 8 20, 8 35, 8 50, 8 57, 9 05, 1000, 11 00 a. m., 12 05, 12 44, 1 15, 2 01, 2 40, 3 40, 3 55, 4 12, 4 47, 5 05, 5 25, 6 03, 6 25, 6 35, 7 05, 7 45, 8 05, 8 50, 10 05, 11 10 p. m. Sunday—5 17, 5 37, 6 05, 7 05, 8 05, 8 50, 9 05, 10 05, 11 10 a. m., 12 05 p. m., 12 25, 1 45, 2 45, 3 25, 4 05, 5 05, 6 05, 6 25, 7 05, 8 05, 10 05 p. m.

For Newark—5 05, 5 25, 5 35, 5 47, 6 05, 7 05, 7 45, 8 05, 8 25, 8 45, 9 05, 9 25, 10 05, 11 00 a. m., 12 05, 12 45, 1 05, 1 45, 2 45, 3 45, 4 15, 4 47, 5 05, 5 25, 6 05, 6 25, 6 35, 7 05, 7 45, 8 05, 8 50, 10 05, 11 10 p. m. Sunday—7 45, 9 05, 9 45, 10 05, 11 10 a. m., 12 05 p. m., 12 25, 1 45, 2 45, 3 17, 3 50, 5 45, 6 05, 6 25, 6 35, 6 45, 7 05, 7 45, 8 05, 8 50, 10 05 p. m.

For Somerville—5 25, 7 12, 8 22, 9 26, 9 56, 11 00 a. m., 1 07, 2 06, 3 11, 5 25, 6 26, 7 06, 8 06, 9 07, 10 22, 11 30 p. m. 12 50 night. Sunday—7 45, 9 45, 10 51 a. m., 2 06, 5 40, 6 07, 6 26, 8 06, 10 14, 11 16, 11 26 p.m.

For Flemington—7 12, 11 00 a. m., 2 11 5 10 6 10 p. m. Sunday—4 06 a. m., 6 07 p. m.

For Phillipsburg and Easton—5 25, 7 12, 9 54 a. m., 2 11, 5 10, 6 01 p. m. Sunday—6 45 a. m., 2 06, 6 05 p. m.

For Bethlehem, Allentown and Mauch Chunk—5 25, 9 54 a. m., 2 11, 5 10 p. m. Sundays—5 45 a. m., 2 06, 6 05 p. m.

For Wilkesbarre and Scranton—5 25, 9 54 a. m; 5 42 p m. Sundays—5 45 a. m., 6 05 p m.

For Long Branch and Ocean Grove, etc—8 11, 11 00 a m, 1 15, 3 44, 4 13, 4 47, 6 22, 11 23 p. m. Sunday (except Ocean Grove)—8 59 a m, 3 30, 6 19 p m.

For Red Bank—8 11, 11 00 1 15, 3 44, 4 13, 4 47, 11 23 p m. Sundays—8 59 a m, 3 30, 6 12 p m.

For Lakewood and Atlantic City—(8 11 Lakewood only) 9 27 a m, 1 13, 3 40, (3 44 p m Lakewood only). Sundays—8 59 a m.

For Toms River and Barnegat—8 11 a m, 1 13, 3 44 p m. Sundays—8 59 a m.

For Philadelphia—5 17, 7 12, 7 44, 8 44, 8 51, 9 44, 10 44, 10 51, 11 44 a m, 12 46, 1 01, 1 30, 2 45, 3 44, 5 45, 7 47, 8 21, p m, 1 17 night. Sunday—5 17, 5 45, 9 05, 10 51 a m, 2 45, 4 55, 6 45, 8 27 7 47, 9 47 p m, 1 17 night.

For Trenton—5 17, 7 12, 7 44, 8 44, 9 44, 10 44, 11 44 a m, 12 46, 1 01, 1 30, 3 44, 5 45, 7 47, 8 21, p m, 1 17 night. Sunday—5 17, 5 45, 9 05, 10 51 a m, 2 45, 4 55, 6 45, 8 27, 9 47 p m, 1 17 night.

For Reading and Harrisburg—5 17, 9 05 p m, 9 54, (10 44, 11 44 Reading only) a m, 3 11, (5 45 through train), 1 17 night. Sundays—5 17 a m, 3 05, 5 27, 6 35 p m, 1 17 night.

For Pottsville, Sunbury and Williamsport—5 17, 9 05 p m, 3 11 5 45 p m, 1 17 night. Sundays—5 17 a m, 3 05 p m, 1 17 night.

For Baltimore and Washington—1 17, 5 51, 10 51, a m, 2 45, 5 45, 7 47 p m. Sundays 10 51 a m 5 45, 6 45 p m, 1 17 night.

"Change cars at Bound Brook.

W. G. BESLER, Vice Pres. & Gen. Mgr. C. M. BURT, Gen. Pass. Agent

Lehigh Valley Railroad

Time Table in Effect Nov. 28, 1903.

LEAVE SOUTH PLAINFIELD, N. J.

6:06 a.m. daily (except Sunday) local to Manch Chunk.

8:03 a. m. daily for Easton, Wilkes-Barre, Rochester, Buffalo and principal intermediate stations, connects at Depew Junction for Niagara Falls and Suspension Bridge.

2:12 p. m. daily local for Easton, Manch Chunk, Hazleton, Pottsville and Shenandoah.

4:03 p. m. daily (except Sunday) "Wilkes-Barre and Scranton Express" Solid vestibule train to Wilkes-Barre, Through Parlor Car via D. & H. R. R. to Scranton and Carbondale.

6:31 p. m. daily (except Sunday) local to Easton.

8:49 p. m. daily solid vestibule train to Buffalo, Toronto and Chicago and principal intermediate stations except Rochester

FRANK ROWLEY, City Ticket Agent. 113 West Front Street, Plainfield, N. J Telephone 113-B.

Arrival and Departure of Mails.

PLAINFIELD POSTOFFICE,
Office opens 7 a. m., closes 7 p. m.
On Saturday's close half hour later.

NEW YORK MAILS.

Arrive—7:30, 8.40, 11:30 a. m.; 2:30, 5:00 5:30 p. m.
Close—7:30, 9:30 a. m.; 1:00, 2:30, 6:00, 7:45 p. m.

SOMERVILLE and EASTON.

Arrive—8:4 a. m.; 1:30, 3:15 and 7:00 p.m.
Close—7:30 a. m.; 1:05 and 4:00 p. m.

ELIZABETH—Direct.

Arrive—8:40 a. m.; 2:00 and 6:30 p. m.
Close—7:30 a. m.; 1:00, 2:30, 6:00 p. m.

PENNSYLVANIA—West of Easton.

Close 12:05 p. m.

NEWARK—Direct.

Arrive—8:40 a. m.; 2:00, 6:30 p. m.
Close—7:30, 9:30 a. m.; 1:00, 2:30 and 6:00 p. m.

PHILADELPHIA—Direct.

Arrive—7:30, 9:40, 11:30 a. m.; 2:30 and 7:00 p. m.
Close—7:15, 7:30, 9:30 a. m. 12:05, 4:00, 7:15 p. m.

Through fast mail for West and South close 4:00 and 7:15 p. m.

Through fast mail for East, close 1:00 and 7:15 p. m.

WATCHUNG, WARRENVILLE & GALLIA (Mt. Bethel)

Arrive—1:30 p. m. Close—9:00 a. m.

Watchung—Arrive 6:45 p. m. Close 5:30 p. m.

SUNDAY MAILS.

Office open from 9:30 to 10:30 a. m.
Mail closes at 6:15 p. m.

E. H. BIRD, P. M.

STONE AT BARTLE'S STONE YARD.

Yard: Corner Church and Second Streets.

Cut Stone, Building Stone— ALL KINDS.

FLAGGING AND CURB STONE.

Have some 18-inch and 2 and 3-ft. walk very cheap. Leave orders for your foundation and cesspool stone with us.

SMALLEY BROS.,

147 North Ave.

Butchers.

Everything usually found in a first-class market.

Roasting and Broiling Chickens a specialty.

Orders called for and delivered.

Telephone 83-A.

H. EGGERDING,

122 Park Ave., Manufacturer of the celebrated

C. O. D. CIGAR.

The best 5c Cigar in the State, and made on the premises from the finest Havana. Clear Havana Cigars a specialty. A large assortment of the choicest brands of Domestic Cigars.

J. W. VAN SICKLE,

122 North Ave., Plainfield, N. J.

Fresh and Salted Meats.

Game in Season. Philadelphia Scrapple. Orders called for and delivered promptly. Telephone No. 463 J.

LADIES DESIRING—

Knife-Pleating or Pinking

done, will please leave their orders at No. 22 Duer Street, and it will receive prompt attention.

MRS. FORCE.

FULFILLMENT OF PROPHECY

Chapter of English History Relating to the Title of the Prince of Wales.

Why is the heir presumptive to the British throne called the Prince of Wales? A long chapter of English history is epitomized in the title, says the New York Tribune.

Wales was nominally a principality of the kingdom when Edward I., also called Edward the Crusader, returned from the Holy Land, but it had its own line of princes and was practically independent. The Norman rulers of England had several times invaded the country, but the sturdy Welshmen had not been subdued. Edward's chief ambition after his experience in foreign wars was the subjugation of Wales and Scotland. In pursuing that ambition he began with Wales.

Llewellyn, the contemporary prince, had been captive in his youth in the hands of Edward's father, Henry III. Later he was a supporter of Simon de Montfort, who was the real ruler of England for several years during the latter part of Henry's reign, and was overthrown and slain by Edward at the battle of Evesham. After that battle, however, Llewellyn promised fealthy to Henry, before Edward set out on his crusade. Edward summoned him as a vassal to his coronation in August, 1274, but he refused to attend because not guaranteed safe conduct. Several other summonses were treated in like manner, but Edward, who was crafty, instead of at once making war, resorted to strategy.

Llewellyn was betrothed to Eleanora, the young daughter of De Montfort, a first cousin of the king. Eleanora's mother died on the continent in 1275, and in the following year she sailed for Wales with her brother Almeric. Edward intercepted the vessel off the Scilly islands and carried his two cousins to London. Llewllyn was served with another summons, but he again refused to obey, though he boldly demanded the release of his promised bride. Edward then declared his lands forfeited and within a year led an army into Wales. He overran the country, secured the support of Llewellyn's brother David, who had a grievance about his patrimony, and stripped Llewellyn of everything but his title and the limited sovereignty of Snowden and the Isle of Anglesey. Under penalty of a greater tribute than he could hope to pay, Eleanora was surrendered to him, and they were married before Edward and his court at Worcester in 1278.

Five years later, however, Llewellyn was again in revolt. Edward led a large army into Wales, but was not conspicuously successful until Llewellyn was killed in a skirmish. His head "was sent to Edward, who placed it on the walls of the tower of London, crowned with an ivy wreath, in mockery of a prediction of Merlin that when the English money should become circular, the prince of Wales should be crowned in London."

Edward soon reduced the country after Llewellyn's death, and he established his residence for a time at Caernarvon castle to personally conduct the pacification of the country. He had his queen with him, the heroic woman who had saved his life in Palestine by sucking a wound inflicted by the poisoned dagger of an assassin. At Caernarvon on April 25, 1284, was born his son and heir, Edward of Caernarvon, eventually the weak and contemptible Edward II. With a view to knocking the last prop from under the foundations of the native line of princes, the king commanded that the infant Edward should have the title of prince of Wales. And so, after all, was fulfilled the prophecy of Merlin, the seer.

A Turtle with a History.

At Fillmore, a hamlet near Bellefonte, Pa., Oscar Dunlap, a farmer, while walking over his farm accidentally stumbled over a large land turtle. On examining it he found on its shell artistically carved the names of Cale H. Kepheart and Ellis H. Williams, with the date of 1850. The lettering was almost as plain as the day it was put on, more than half a century ago, when the now old gentlemen were young men together. All these years the turtle has presumably been slowly crawling around in that vicinity. Mr. Kepheart, although almost eighty years of age, is still well and hearty and is able to do a fair day's work on his large farm, which is one of the best in the county. The finding of the turtle has brought to his mind many interesting historical events. Elias H. Williams, whose name also appears on the hard shell of the turtle, left Centre county years ago and is now one of the oldest conductors on a Pullman palace car train running between Chicago and Denver.

Tale of a Millionaire.

Some years ago a very wealthy man in England got it into his head that he had lost all his money. To pacify him his sons told him that they had saved the remnants of the estate and were able to offer him employment as a clerk. At $7.50 a week he worked as happy as a prince for the last 20 years of his life. When he died his estate amounted to nearly $15,000,000.

Seagull a Weatherwise Bird.

The seagull makes a splendid living barometer. If a convoy of seagulls fly seaward early in the morning sailors and fishermen know that the day will be fine and the wind fair, but if the birds keep inland—though there be no haze hanging out toward the sea to denote unpleasant weather—interested folk know that the elements will be unfavorable.—Labore Tribune.

Fishing Ground Yield.

An acre of good fishing ground will yield more food in a week than an acre of the best land will in a year.—Scientific Journal.

A GENUINE ROMANCE.

ONLY DRAWBACK IS THAT ITS HERO DENIES IT.

Pretty Love Story in Which Venerable Democratic Nominee for Vice President Plays the Role of Star.

Washington (D. C.) Special.

News comes from Shepherdstown, W. Va., that ex-Senator Henry G. Davis, the democratic vice presidential candidate, will in the fall marry Mrs. Katherine Reynolds, widow of Dr. John Reynolds, of Shepherdstown.

Mrs. Reynolds is 70 years old, while ex-Senator Davis is 80.

There is an interesting story back of the approaching wedding. Many years ago, when Henry G. Davis was a brakeman on the Baltimore & Ohio railroad, he became a suitor for the hand of Miss Katherine Cushwa, whose family was one of the most prominent in Washington county, Md.

Miss Cushwa was a pronounced beauty and was the acknowledged belle in the section in which she lived.

Mrs. Reynolds and young Davis met for the first time at a dance at a country house, and frequently thereafter he became her escort.

The friendship thus begun speedily ripened into love. Davis proposed and the young woman was willing, but her parents could not reconcile themselves to the idea of their beautiful and accomplished daughter marrying a poor railroad brakeman, and the young man was sent on his way with a broken heart.

Young Davis disappeared, to rise rapidly in the railroad service, until he became the richest and most powerful citizen in his state, while Miss Cushwa became the bride of Dr. John Reynolds, a prominent physician of Shepherdstown, her former "flame" also in the course of time taking unto himself a life partner in a distant part of the state.

It was not until many years afterward that the two old sweethearts came together again, one as a widower and the other as a widow. The old

HENRY GASSAWAY DAVIS.
(From Photograph, Copyright July, 1904, by Clinedinst.)

spark rekindled, with the result that there will be a notable wedding at the quaint old town of Shepherdstown some time in the month of October, so the gossips say.

Mrs. Reynolds is remarkably well preserved, and for a half century or more has been social leader of Shepherdstown. She is the mother of two grown-up children, and the grandmother of a half dozen interesting boys and girls. She lives in a beautiful old-fashioned house, within a stone's throw of the Potomac, and many distinguished men and women have enjoyed her hospitality.

Henry G. Davis does not look his 80 years. To the casual observer he would appear to be not more than 65. He is more than six feet tall, erect and straight as in the days of his youth. His shoulders are square. He is well muscled. He has a springy heel and toe walk. There is not the slightest evidence of any loss of mental or bodily vigor in this choice of the democrats for vice president.

His face features are regular and bold. His nose is aquiline. His eyes gray and sharply penetrating, but withal kindly in expression and set wide apart. His face is not deeply furrowed, though fine wrinkles appear about the eyes. His beard and mustache of snowy whiteness are features that do more to denote advanced age than any other.

The whole bearing of the man denotes an alert, vigorous interest in life and the matters that appeal to him for action. He is not a dreamer, if his looks and conversation prove anything. But he is of a kind disposition. He laughs easily. He is the soul of good nature, and he is essentially democratic.

But before closing this story it is only fair to say that Mr. Davis emphatically denies that he is going to wed Mrs. Reynolds and states, moreover, that the publication of the foregoing romance has caused him intense pain.

The Queer Folks of Albany.

In Morse's American geography, published in 1805, a copy of which may be seen at the St. Louis exposition, appears the following unique description: "Albany is situated on the west bank of the Hudson river. . . . This city, in 1797, contained 1,263 buildings and 6,021 inhabitants, many of whom are in the Gothic style, with their gable ends toward the street."

Philadelphia's Long Stairway.

The longest continuous stairway in the world is that which leads to the tower of the Philadelphia city hall. It has 598 steps.

A Dividend-Payer.

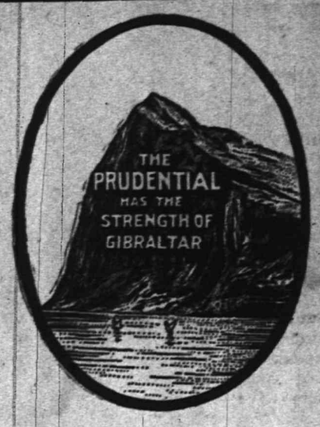

The popularity of The Prudential is due to the fact that it is a dividend-payer. You purchase protection and your investment also yields a dividend.

Visit The Prudential's Exhibit, Palace of Education, World's Fair, St. Louis.

The Prudential

Insurance Co. of America. Home Office: NEWARK, N. J.

JOHN F. DRYDEN, President. EDGAR B. WARD, 2d Vice President.
LESLIE D. WARD, Vice President. FORREST F. DRYDEN, 3d Vice-President.
EDWARD GRAY, Secretary.

C. H. BALL, Sup't, Rooms 2-3-4 Bank Building, E. Front St. and Park Ave. 1444
Box 796, Plainfield N. J. Telephone No. 334-L

FREDERICK J. POPE, District Manager Ordinary Dep't, 179 North Ave., Plainfield, N. J.

SPORTING NEWS.

DIAMOND DUST.

Paul Mertens, the Rahway Field Club pitcher, will enter Cornell College next week

FOOTBALL.

The Somerville football team has scheduled a game with the Orange Field Club, of this city, for Saturday, October 29. The game will be played here. The Somervillians will open the season Saturday, Oct. 1, at home with a game with Dunellen.

The football team of the Plainfield High School met for practice on the Crescent Oval yesterday afternoon in charge of Wm. Douglass. Unfortunately there is no member of the faculty who can coach the boys in the game, and they are obliged to work the best they can for themselves. The team is developing as well as can be expected without a coach, and they will be in good condition for the game with Leals' which will take place on Oct. 1. There will be no game today.

General Sporting News on Page 3.

PERSONAL.

T. W. VanAlstyne, of Park avenue, has returned home from Chatham Center, N. Y.

Mrs. John Gunn, of Watchung, who has been at Muhlenberg Hospital, has been discharged and returned to her home.

D. G. Churchill, of Watchung avenue, is entertaining relatives from Nashua, N. H.

The infant daughter of Mr. and Mrs. W. A. McClurg, of East Second street, is ill with diphtheria.

The son of Mr. and Mrs. D. H. Rowland, of West Seventh street, who has been very ill with typhoid fever, is now convalescing.

Horse Dropped in Trench.

Driving along Somerset street to his home in the Valley last night, Henri Pedefious was suddenly roused from a reverie by his horse dropping into a trench near Regent street. The animal was wedged in and despite its own struggles could not be extricated. Pedefious finally called up fire headquarters and Lieutenant Campbell and Fireman Miller responded. They succeeded in getting the animal out and the rig patched up enough to allow the interrupted trip to be resumed.

Frank Hart, of the local fire department, has returned from a visit with New York friends.

Remarkable Values in Real Estate.

The desire to own a good home is something looked forward to by every rent payer. Why put off your decision indefinitely? We have some

Elegant Residences

for sale, at prices so low they'll really surprise you,—for instance, our prices for some houses and lots are even less than it would cost to build.

The location is Especially Desirable—convenient to station and trolley.

Ask us more about them.

Elston M. French.

171 North Avenue,

Tel. 24. Plainfield, N. J.

STEVENS IN IV DISTRICT

(CONTINUED FROM PAGE 1.)

to his home in Bernardsville.

An exchange says of him:

"The candidate has been very successful and now lives in retirement at Bernardsville. The family has always been noted for its unflinching Democracy and the subject of this article is no exception to the general rule. While he has never sought public office, he has always been active in the Democratic ranks in his own county and as an adviser and counselor has rendered valuable service to the party."

"DEACON" CONWAY SAYS THAT HE HAS BEEN JILTED

A JOKE OF HIS CAUSED A DAMSEL TO TURN HIM DOWN.

Deacon Spencer Conway, of Calvary Baptist church, called at The Daily Press office today to say that he had reconsidered his intention to remove to Philadelphia. The deacon said: "I want a retreat on the question. I have lost the best friend that I had in Plainfield by speaking of this marriage question. I don't intend to marry the Philadelphia lady. That has stirred up a sensation and has caused me to find out that I have more friends in Plainfield, but the best friend that I had has turned her back on me. I will attend to my own business. My first announcement was all a joke."

While telling the story the deacon had tears in his eyes, weeping because a dusky dameel had "thrown him over."

CASINO RENOVATED, A HANDSOME PLAYHOUSE

BEAUTIFUL DECORATIONS AND HANDSOME FURNISHINGS MAKE IT INVITING.

A corps of painters and decorators from Woolston & Buckle's, yesterday completed extensive improvements to the Casino which have made the building handsomer than at any time since its erection. The alterations were planned by Manager Mace Edwards, having been given carte-blanche by Mr. Fisk and the work was carried out under his personal direction. The color scheme harmonizes perfectly and will prove restful to the eyes of the audiences. The main hall is done in a soft red and olive green with a finish of ivory on the ceiling. The proscenium arch is in aluminum and the heating arrangement is resplendent in bronze. New red curtains have been hung on the stage in place of the old gold drapings formerly in place and new furnishings have been placed throughout.

The entrance halls are in robin's egg blue and white and the auxiliary rooms have all been changed in varying hues. Handsome furnishings, fine carpets and many other embellishments have been added and everything is cosy and inviting. The bowling alleys in the lower part of the building are now being thoroughly overhauled and within another week everything will be in readiness for the busy season in prospect.

Mrs. Frank McVey, of this city has been spending a few days with Raritan friends.

Henry Pedefious and A. D. Findlay have returned from Allentown, Pa., where they were in attendance at the Pennsylvania State fair.

Dunellen A. C. Baseball Team, 1904.

Another one of the successful baseball teams in this vicinity this year is the Dunellen A. C. Thus far the team has won thirteen contests and lost four. This team was reorganized in the early part of June and has been putting up a good article of baseball. To Manager Vail much credit is due. He organized the nine and to his work is attributed much of the success attained.

The first contest was with the Reform A. A., of this city, and it was necessary to play ten innings, Dunellen winning by a score of ten to nine. Then a series of games was arranged between Dunellen and New Market, but after the first contest, which was won by Dunellen, the New Market boys refused, for some reason, to play the remaining games.

This was followed by a series with Clinton Avenue. Dunellen won the first contest by the score of 4 to 1, lost the second and third by scores of 18 to 3 and 9 to 4, and won the next two by scores of 3 to 2 and 2 to 0. After considerable trouble Manager Vail finally succeeded in arranging another series of three games with New Market. Dunellen won the first two by scores of 3 to 2 and 2 to 1, and New Market took the third game by a score of 5 to 1.

Phillip Smith, the crack Plainfield High School pitcher, twirled twelve of the seventeen games and his puzzling curves fooled one hundred and eighteen batsmen, who were called out on strikes. Two more games are to be played this season, and after the last one, Manager Vail is planning to give the team a "blow-out."

These contests have been won this year by the Dunellen team:

June 18, Reform A. A., 10 to 9; June 25, Clinton Avenue, 4 to 1; July 2, New Market, 4 to 3; July 4, a. m., Rahway F. C., 3 to 2; p. m., Garwood A. C., 14 to 4; July 16, New Market, 3 to 2; July 30, New Market, 2 to 1; August 13, Scotch Plains, 17 to 1; August 20, 3 to 2; September 3, Clinton Avenue, 2 to 0; September 5, a. m., Bound Brook, 2 to 1; p. m., Emeralds, Perth Amboy, 6 to 1; September 10, Cranford, 12 to 1.

These contests have been lost:

July 23, Clinton Avenue, 18 to 3; August 6, Clinton Avenue, 9 to 4; August 27, New Market, 5 to 1; September 17, Cranford, 12 to 10.

It is Manager Vail's intention to retain his present team for next season and he will arrange even a stronger schedule of games. The grounds will be improved and increased seating accommodations will be provided. The Dunellen fans have appreciated the efforts of the team by giving it loyal support and the season will close with a substantial sum in the club's treasury.

Hilda E. Gaul.

Miss Emily O. March, who has been secured as the speaker at the meeting for men in the large hall of the Y. M. C. A. tomorrow afternoon at 4 o'clock, has addressed many large audiences in New York city and in other parts of the country. She was formerly in charge of the local corps of the Salvation Army and was later in charge of the Bowery Corps in New York and staff captain in the Salvation Army. She has been engaged for the last two or three years in the successful conduct of evangelistic meetings under church auspices. She is well and favorably known in Plainfield and is one of the most effective speakers that has ever spoken at the men's meetings in this city.

Hilda E. Gaul, the popular child cornet soloist, will be the special music attraction.

Judge Runyon a Delegate.

City Judge William N. Runyon has been chosen a delegate-at-large to the bi-ennial convention of the National Republican League at Indianapolis, October 5 and 6. With the others from this State the trip out will be made by special excursion from Philadelphia.

An A. O. H. Social.

The Ladies' Auxiliary of the Ancient Order Hibernians will hold a social in the rooms on Park avenue on Wednesday night, September 28. It is hoped that every member will attend

—Use Press Want Ads.

—Harry Kingslow, of West Fourth street, who has been spending the summer at Atlantic City, and who has been at his home for a few days, left yesterday for Washington, to continue his studies in the pharmaceutical department at Howard University. He expects to complete his course in pharmacy this year.

Miss Mary Casey and Mrs. James Rosch, of Raritan, have been visiting friends here.

Mr. and Mrs. Garret T. Dunham, of West Front street, have been visiting Mr. and Mrs. Peter Gulick, of Raritan.

Miss Mary E. Robinson, of East Second street, is expected home Monday on steamship Minnehaha from London, where she has been since July 9

William H. Fiedler, who has been nominated by the Democrats of Newark for the Mayoralty, is the father-in-law of Mrs. William Fiedler, daughter of Mr. and Mrs. Louis Borsum, of this city.

—Mundy & Moulton, the painters, have just completed the decorations on Levy Brothers' store on West Front street.

—Neuman Brothers make a specialty of high grade teas and coffees. Their breakfast brands of the former cannot be equalled in the city for the money.

Facts:

No well equipped Residence is without Telephone Service.

No shop or store without Telephone Service is ready for business.

No mill or factory can expect to hold old customers or obtain new ones---unless available by telephone.

The New York and New Jersey Telephone Co., 160 Market Street, Newark. N. J. 333 Park Avenue, Plainfield. N. J.

POLITICAL CHAT.

PARTY NOMINATIONS.

REPUBLICAN.
For President—Theodore Roosevelt
For Vice President—Charles W. Fairbanks.
For Governor—Edward C. Stokes.
For Congress, IVth Dist.—Ira W. Wood.

DEMOCRATIC.
For President—Alton B. Parker.
For Vice President—Henry G. Davis.
For Governor—Charles O. Black.

POPULIST.
For President—Thomas E. Watson
For Vice President—Thomas W. Tribbles.

PROHIBITION.
For President—Silas C. Swallow.
For Vice President—George I. Carrol.

SOCIALIST.
For President—Eugene V. Debs.
For Vice President—Benj. Hanford

SOCIALIST-LABOR.
For President—Charles H. Coregan.
For Vice President—William A. Cox.

The rooms of the U. S. Grant Club will be open tonight for the distribution of campaign literature.

Robert Treat Paine, Jr., four times offered the Democratic nomination for Governor of Massachusetts, twice the candidate of the party, and who, against the tremendous popularity of Governor Crane, polled the largest Democratic vote since the candidacy of William E. Russell, announces his intention to break away from the Democratic party, its candidate and its platform, and vote for Roosevelt for President.

The New York Times has figured out that in the election in Maine recently the Democratic vote was 29.5 per cent. larger than it was there in 1900, whereas the Republican gain was only 4.7 per cent. The Times says a similar change elsewhere would reduce the Republican plurality in New York to 6,554 and give a Democratic plurality of 7,272 in Illinois and of 40,000 in Indiana. In New Jersey, witht he same ratio of Democratic gain, the Republican plurality would be 24,634. In 1900 it was 56,899.—Newark Call.

Church Anniversary.

Plans are being perfected for the observance of the twenty-fifth anniversary of the Congregational church, to be held during October. The affair will be one of unusual interest.

Watch This Space
FOR
Bargains in Boots, Shoes & Rubbers.

M. Abrams,

229-231 West Front St.

Bonn's
140 WEST FRONT ST.

Autumn Millinery.

OPENING DAYS—
Tuesday and Wednesday, September 27 and 28.

THE LATEST GOODS IN
ELECTRIC AND GAS STANDS,
FINE LAMPS,
CHANDELIERS AND BRACKETS.

Jos. W. Gavett.

CYCLISTS' CALENDAR.
Sun Rises 5:52 a. m.
Sun Sets 5:50 p. m.
Lanterns must be lighted at 6:50 p.m.

THE DAILY PRESS.

THE WEATHER.
Showers tonight and Tuesday. Ther. 80.

ESTABLISHED MAY 10, 1887 — PLAINFIELD, N. J., MONDAY, SEPTEMBER 26, 1904. — TWO CENTS A COPY—$5 A YEAR.

WESTFIELD WINS SERIES

Plainfield Loses Final Contest By a Score of 3 to 1.

GREAT ENTHUSIASM

Many Brilliant Plays a Feature of the Game—The Score in Detail.

The Westfield Baseball Association by taking Saturday's contest with the Plainfield A. C., wins the championship between these teams. The aggregation from down the line has a record of six victories to Plainfield's four. The result cannot give Westfield the county championship as there are oher teams in the county that have not been defeated by Manager Denman's nine and the the Aeolians have defeated Westfield three out of four games played. Plainfield was defeated Saturday by a score of 3 to 1. The home team scored one run in the second and two runs in the third and that is all they got, but enough to win. Plainfield got its only one in the fourth. Jones got a free pass and scored on errors of Harbusch and Foster.

As was expected Westfield was padded. Eddie Daly, of the old Crescents, played second base; "Pop" Foster, of the Bridgeports, was in center and Harbusch was at the receiving end. Plainfield's only change was at first, Rogers, of Long Island, covering the initial bag. Garvin was on the slab and pitched a masterly game, as did also Waller. In the third inning Plainfield had a fine chance to tally several runs, after a series of bunts which filled the bases, but Waller worked steadily and prevented any scoring.

The Plainfield team with one or two exceptions played fast ball, a feature being a brilliant throw of Oregan from left to home plate, cutting off a runner. Jones at second also distinguished himself. Smithson and Seward for Westfield made brilliant plays in catching difficult balls. This game closes the series for the year.

The detailed score:

PLAINFIELD A. C.

	R	H	PO	A	E
Cusick, 2b	0	1	2	1	0
Bassford, rf	0	2	0	0	0
Oregan, lf	0	2	0	1	0
Farmer, c	0	0	9	2	0
Courtney, 3b	0	0	0	0	1
Dietrich, cf	0	1	0	0	0
Rogers, 1b	0	0	11	0	0
Jones, ss	1	0	1	3	0
Garvin, p	0	1	1	4	0
	1	7	24	11	1

WESTFIELD.

	R	H	PO	A	E
Seward, rf	0	0	2	0	0
Daly, 2b	1	2	1	2	0
Foster, cf	1	2	2	1	1
Bradley, 1b	0	1	8	2	0
McManus, lf	0	1	1	0	0
Smithson, ss	1	1	2	0	0
Barry, 3b	0	0	2	0	0
Harbusch, c	0	1	7	0	1
Waller, p	0	0	2	5	0
	3	8	27	10	2

Score by innings:

Westfield.....0 1 2 0 0 0 0 0 0—3
Plainfield.....0 0 0 1 0 0 0 0 0—1

Earned runs—Smithson, Daly, Foster. Two-base hits—Daly. Base on balls—Off Waller, 4. Struck out—By Garvin, 8; by Waller, 6. Left on bases—Plainfield, 8; Westfield, 8. Double plays—Garvin to Rogers, Waller to Bradley to Harbusch. Stolen bases—Cusick, Foster, 2; Smithson. Sacrifice hits—Oregan, Farmer, Jones. Passed balls—Harbusch, 2; Farmer. First base on errors—Westfield. Time of game—1:35. Umpire—Mr. Watt. Attendance—1,500.

First inning—Cusick walked, Bassford flied to Bradley, Oregan singled through second, Cusick declared out at third on a close decision; Oregan advanced to third on a passed ball, Farmer walked, Courtney fanned. NO RUNS.

Seward out, Rogers unassisted; Daly flied to Cusick, Foster stole second, Bradley singled to left, Foster pinched at the plate on Oregan's fast fielding and accurate throw. NO RUNS.

Second inning—Dietrich out, Daly to Bradley; Rogers flied to Seward, Jones fanned. NO RUNS.

McManus out, Jones to Rogers; Smithson singled, stole second; Harry fanned, Smithson scored on Harbusch's single; Waller out, Rogers unassisted. ONE RUN.

Third inning — Garvin, singled, Cusick bunted safely, Bassford singled, filling the bases; Oregan popflied to Waller, Farmer and Courtney were called out on strikes. NO RUNS.

Seward out, Garvin to Rogers; Daly doubled to left, Foster singled, Daly

(CONTINUED ON PAGE 4.)

MISS SCHUYLER WINS HILLSIDE CHAMPIONSHIP

EASILY DEFEATS MISS M. A. REINHART IN THE TENNIS FINALS.

Miss Sarah E. Schuyler won the title of champion of the women's tennis tournament at the Hillside Tennis and Golf Club Saturday, by defeating Miss Mary A. Reinhart. The score of the two sets was 6-1, 6-2, the contest taking place on the club courts. A large crowd ceased playing on the other courts, and gathered from the golf links to watch the deciding sets. It was expected that the two contestants were more evenly matched, but Miss Schuyler took the two sets with comparatively little effort. Nevertheless the play was interesting and both won much applause by their plays.

Miss Schuyler and Miss Reinhart won their places in the finals two weeks ago Saturday from an entry list of fourteen members. The finals were postponed from last Saturday on account of the men's tournament. Both participaters in the finals are prominent in Hillside sports, and have won tennis trophies. Miss Schuyler will receive the Hillside Tennis cup which is offered annually by the club.

Owing to the fact that a number of the contestants in the men's play were unable to be on hand, the semi-finals in that tournament were not played as scheduled, but will take place Saturday of this week. The preliminaries and second and third rounds were played off a week ago, leaving the following to contest for the semi-finals, and the cup: T. M. Day, Jr., J. S. Meyers, W. T. Glenney, F. W. Goddard, H. D. Bulkley and A. D. Beers. The first and last named are the only two who are known to have qualified for the last two rounds, the others having unfinished matches to play off.

ITALIAN CLAMBAKE ENDS IN A GENERAL MELEE

SANDOLCINO CAME LOOKING FOR TROUBLE AND SUCCEEDED.

"Buttin' in" to a clambake in full swing on Milton place under the auspices of seventeen of his countrymen, yesterday afternoon, Antino Sandolcino looked for trouble and was accommodated beyond all expectation. As four of the five kegs of beer provided for the seventeen had been disposed of without any waste, half of the merrymakers fell upon the belligerent Antino and in short notice a small-sized Port Arthur assault was in progress. He fled to East Front street with blood streaming down his face and with five Italians in his rear when Patrolman Higgins hove in sight and landed all six.

In the city court this morning, with the aid of two interpreters, Judge Runyon learned that the seventeen had gone to Milton place for a quiet time "lika da white man do" and Sandolcino came around and refused to go away when ordered to by Salve Velardo, chairman of the committee of arrangements. He slapped Michael Constantino in the face and was in turn struck with a club by Joseph Constantino, Mike's fourteen-year-old son. This led to the general melee and Sandolcino's face showed that it had been a target for a good many fists. As the clambake had been peaceful until his arrival and he was the cause of all the trouble, the five were let go. The court also considered that the beating Antino had received was sufficient punishment for him and sentence was suspended. The other prisoners taken were Patricio Janino, Antino Currato and Louis Velarde.

ANOTHER BASEBALL SERIES.

Elizabeth Agrees to Play Three Games With Plainfield.

Manager George Johnston, of the Plainfield A. C., has arranged a series of three games with Manager Frank Burks, of the Elizabethport Stars, the first of which will be played on Crescent Oval on Saturday. The second contest will be played on the oval on Saturday, October 8, and the third contest will be at Elizabeth on Saturday, October 22. By this arrangement, Saturday, October 15, is left open for the contest with the New York Nationals on the oval.

There will be no further contests with Somerville this season.

Dr. and Mrs. Franklin Warren White, of Boston, are the guests of Mrs. White's parents, Mr. and Mrs. Henry E. Bowen, of Watchung avenue.

SUNDAY-SCHOOL RALLIES

Annual Custom Followed Yesterday in Several Churches.

SPECIAL FEATURES

Services at the Park Avenue Baptist, Crescent Avenue, First M. E. and Congregational Schools.

Miss Florence G. Hawkins, superintendent, and George E. Hall, assistant superintendent, presided at the annual rally of the Sunday-school of the Park Avenue Baptist church yesterday afternoon. The rally day cards, which were tastily arranged in a frame at the upper end of the room, were distributed and the roll read by Mr. Hall, assisted by J. M. Hawkins and Harry Cumings. The primary class in particular showed a creditable record.

Rev. A. E. Finn delivered an address in which he advocated that each teacher should start a system of calling a roll of the names of the streets in which their pupils live. The latter would be expected to respond by giving the names of any new families who might have come to live in their neighborhood, who could then be visited and asked to send their children to Sunday-school.

Music was supplied by Whitney France, who rendered a cornet solo; Miss Vera Canfield, of Jersey City, Mrs. W. S. Lowry and Mrs. Charles Steiner, Miss Cora Brokaw, Charles VanWinkle and George F. Watts, who brought the proceedings to a pleasant close with quartette selections.

The rally day of the Congregational Sunday-school, yesterday afternoon, partook somewhat of the nature of a welcoming reception to the superintendent, Alexander Millar, who has recently returned from Germany.

In the first part of the service, a group of the younger children surrounded him on the platform and sang a welcoming song. To this Mr. Millar responded with a few words, expressing his pleasure at being home again, and referring briefly to his trip in Germany.

The service was in charge of the pastor, Rev. Charles L. Goodrich, who addressed the pupils. A quartette consisting of the following, rendered several selections: Miss Etta Raybert, soprano; Mrs. Ralph Miner, contralto; M. C. VanArsdale, tenor, and Stacy Reynolds, bass.

The Sunday-school of the Crescent Avenue Presbyterian church held its annual rally yesterday afternoon. In the absence of the secretary, no report was presented. The infant class rendered several songs and Rev. Dr. J. S. Zelie, the pastor, and George A. Strong, the superintendent, spoke. A special feature was a solo, "The Lord is Mindful of His People," which was rendered by Miss Hubbell.

Rally day exercises of a simple character were held under the auspices of the Sunday-school of the First M. E. church in Vincent chapel, yesterday afternoon, marking the change in the time of holding the sessions from morning to afternoon. The programme consisted of vocal solo by Mrs. Wentworth, contralto, and cornet solos by Miss Hilda Gaul. Then there was the roll call, 225 persons responding. Superintendent James R. Joy was in charge and he conducted an interesting review lesson. During the afternoon there were promotions in all of the departments of the school.

Bonn's Display of Millinery.

Of course, women are interested in all millinery openings, but there is one that they wait for especially and that is Bonn's, of West Front street. Mr. Bonn announces his fall and winter opening for tomorrow, Wednesday and Thursday, when he will show an exceptional line of the latest styles in millinery for both young and old. While Mr. Bonn carries a large assortment of ready-to-wear hats, he also trims hats to suit the purchaser.

Spellbinders at Work.

James E. Martine and Assemblyman S. S. Swackhamer spoke at a mass meeting held under the auspices of the Democratic Club, of Washington, N. J., at the place Saturday night. There was a big crowd present.

Borough Democrats to Meet.

The North Plainfield Democrats will meet at their old headquarters, at 79 Somerset street, Wednesday evening at 8 o'clock, for the purpose of organizing a Parker and Davis campaign club.

Democratic Club Meeting.

An important meeting of the Plainfield Democratic Club will be held in the former I. O. T. Club rooms at North and Park avenues this evening. All members are asked to be in attendance.

—Use Press Want Ads.

PARKER'S VIGOROUS LETTER

In concluding his letter of acceptance, which will be found on pages 6 and 7, of this issue, Alton B. Parker, the Democratic candidate for President of the United States, says:

"I solicit the cordial co-operation and generous assistance of every man

Alton B. Parker.

who believes that a change of measures and of men at this time would be wise, and urge harmony of endeavor as well as vigorous action on the part of all so minded.

"The issues are joined, and the people must render the verdict.

"Shall economy of administration be demanded or shall extravagance be encouraged?

"Shall the wrongdoer be brought to bay by the people, or must justice wait upon political oligarchy?

"Shall our government stand for equal opportunity or for special privilege?

"Shall it remain a government of law or become one of individual caprice?

"Shall we cling to the rule of the people, or shall we embrace beneficent despotism?

"With calmness and confidence we await the people's verdict."

COLORED MAN'S HORSE WON 2.24-CLASS EVENT

THREE RACES AT THE PLAINFIELD DRIVING PARK SATURDAY.

The first race, class 2:30, at the Driving Park on Saturday afternoon, was won by Dr. Gidden's Midget, who had an "walk over," in all heats. In class 2:40, Keenan's Pilotina Sphinx also gained an easy victory. Class 2:24, however, proved more exciting. The first heat was won by Brower's Albert L, but in the second he gave place to Moore's Lady West, a powerful but somewhat clumsy looking animal.

The third was won by Brantingham's The Lawyer, and as it was getting late when the time for the fourth heat to be run arrived, it was decided that it result should be final. It was the general opinion that The Lawyer would be victorious in the final heat, but at the last Lady West, who had been lagging behind, made a gallant spurt and came in first. E. V. Moore, her owner, is a colored man. The judges were J. W. Johnson and J. H. Green, of this city, and Nathan Robbins, of Metuchen, N. J., and the starter Edward Allen, of Flemington, N. J.

The following are the events and their results: Class 2:30—Dr. Gidden's Midget, 1st., 1st, 1st.; Carpenter's Miss Wheeler, 2d, 2d, 2d; Yournam's Seiger, 3d, 3d, 3d; J. Klotz's May Cost scratched. Time, 2 min. 29¾ sec., 2 min. 29¼ sec., 2 min. 28¼ sec.

Class 2:40 — Keenan's Pilotina Sphinx, 1st., 1st., 1st.; N. Smalley's Aloysia, 2d, 3d, 3d; Wood, Jr.'s Sadie Smith, 3d, 2d, 3d; Evans' Ruby Stranger, 4th, 4th, drawn. Time, 2 min. 34 sec., 2 min. 3 6 sec., 2 min. 3 2 sec.

Class 2:24—Moore's Lady West, 2d, 1st, 3d, 1st; Brantingham's The Lawyer, 3d, 3d, 1st, 2d; Brower's Albert L, 1st, 2d, 2d, 3d; D. Smalley's Ned Davis, 4th, drawn. Time, 2 min. 26¼ sec., 2 min. 27¼ sec., 2 min. 26½ sec., 2 min. 28 sec.

Golf Tournament to Begin.

The Central Jersey Golf League will hold its first tournament tomorrow on the course of the Cranford Golf Club, the longest nine hole course in the East.

Republican Clubs to Rally.

There will be a mass meeting of the Republicans clubs of Union County at Jacobs Theatre, Elizabeth, on October 6

—Make note of the fact that tomorrow Neuman Brothers will sell 125 baskets of very choice white peaches at 85 centr, $1 and $1.25 each.

VICTIM OF MALPRACTICE

Colored Woman's Death Result of Criminal Operation.

AN ARREST FOLLOWS

Louis Harris Makes Complete Confession When Taken Before the Body.

Alone in her apartments at 542 West Fourth street, Eva Weaver, an attractive young colored woman, died yesterday morning, the victim of a criminal operation performed upon her in New York city a short time ago. Circumstances in the case soon after the body was found led the police to investigate and the arrest of Louis Harris, a well known colored cook, was ordered by Chief Kiely. When confronted with facts and taken before the body, Harris made a complete confession and acknowledged that he was responsible for the trouble which led to the woman's submitting to malpractice. He is being held at police headquarters and will be turned over to the New York authorities this afternoon.

Mrs. Weaver came to this city from Richmond, Va., a year ago and despite the fact that Harris is married man with a family, he sought her company and was with her a great deal of the time. He occupied the lower part of the house at 542 West Fourth street and secured the upper apartments for her. Last month Mrs. Weaver went away from the place and did not return until two weeks ago. She had since been confined to her room and yesterday as one of Harris' children went to call on her, she was found dead in bed.

The body was removed to Cole's undertaking rooms and last evening an autopsy was performed by Drs. Lufburrow, Clawson and County Physician Westcott. Following the death, rumors of suicide, spread about the neighborhood, and this was generally believed until the doctors completed their examination. On the strength of their findings Harris was taken into custody. Members of the local colored churches are making an effort to raise funds to defray the expenses of burying the body.

Harris is well known throughout the city and is considered an excellent chef. For a long time he has been employed at local hotels and is credited with having made good wages, nearly all of which, the police say, was spent on women. He is a step-son of Rev. Scott Wallace, pastor of the Calvary Baptist church.

FRIENDS EMBARRASSED A PROSPECTIVE GROOM

N. G. CAMPBELL SHOWERED WITH RICE AND HIS TRUNK DECORATED.

Numbered among a big truck load of trunks which went out from the North Avenue station one morning last week, was one artistically decorated with pink ribbons and many forbelows that made the expressmen smile and look around for the owner. No one was in sight with which it could be connected and for the time being the embellishments remained a mystery. Many commuters who saw it were still further impressed with the fact that a wedding was "in the air" somewhere, when on the next afternoon, a young man was pursued through the Liberty street ferry houses and over to the Plainfield train by several young women who showered him with rice and confetti.

No blushing bride was with him and the mystery deepened until today when the trunk and the pursuit incidents were cleared up by the following announcement: "Miss Catherine A. Anthony, of Catawissa, Pa., and Nathan Garfield Campbell, of Prospect place, Plainfield, will be married in St. Matthew's Evangelical Lutheran church, Catawissa, Tuesday afternoon, September 27, at 3 o'clock."

Mr. Campbell is private secretary to Vice President W. G. Besler, of the New Jersey Central, and had sought to keep the fact of his coming marriage a secret but friends learned the state of affairs and had their little jokes before he got away.

Bible Society Meeting.

The annual meeting of the Somerset County Bible Society will be held at East Millstone, tomorrow. There will be representatives present from North Plainfield.

—The prospects for plenty of work at the Pond Machine Tool Company's plant are good, but it will be some time before the full force is employed and the regular hours are returned to.

MISS CURRIE TELLS OF THE FRESH-AIR WORK

INTERESTS A LARGE CONGREGATION AT TRINITY REFORMED CHURCH.

Miss Sarah Currie, the superintendent of the Netherwood Fresh Air Home, and about twenty of the children under her charge, were present at Trinity church last evening, and took a prominent part in the service. Miss Currie came from New York with the children yesterday particularly for this service, and the youngsters' songs and recitations delighted a large and appreciative audience. The service was in charge of Rev. Dr. Cornelius Schenck.

There was no regular sermon last evening, but with the exception of brief addresses by Rev. Dr. George H. Whitney and Rev. Erskine M. Rodman, the service was devoted to Miss Currie's work. Miss Currie spoke at some length of the good which has been done at the Netherwood camp during the past year, and referred also to the work conducted in New York.

Miss Currie said that it was a mistaken idea that the children alone are reached through the work, referring to several cases where whole families have been brought under the helpful influence of the Home. She laid a special stress on the help which the mothers of the children have received, and in addition to a general description of the work, she quoted many interesting incidents in connection with the work conducted at the Netherwood Home during the summer. Miss Currie returned to New York after the service last evening.

At the conclusion of the service a collection was taken up and pledge cards circulated for the purpose of defraying a debt of about $200 for groceries and other supplies.

DEFECTIVE CHIMNEY CAUSES A $1,500 BLAZE

RESIDENCE ON THE BRUNSON FARM BURNED TO THE GROUND SATURDAY.

Evidently originating from a defective chimney, fire broke out in a residence on the former Vandeventer farm at Clinton avenue and Greenbrook road, Saturday evening, burning it to the ground. The place is owned by Augustus J. Brunson, of Crescent avenue, and the house was occupied by Samuel McMahon, who is in his employ. The flames were discovered by McMahon as he was returning from E. P. Gavin's place nearby, but they had already made great headway.

The borough department was summoned and the firemen responded only with the hose cart. Word was telephoned back and the engine was sent out, but it arrived too late to save the structure. The former Brunson residence and several barns nearby were in danger several times but were prevented from catching. The loss on the building is placed at $1,500 and in addition McMahon's furniture and 500 bushels of potatoes which he had stored in the cellar, were destroyed.

HIS NATAL DAY.

Thirty Friends of Arthur Ross Help Him Celebrate the Event.

Thirty friends of Arthur Ross, son of Mr. and Mrs. Charles Ross, of Berckman street, tendered him a pleasant surprise party, Saturday evening, in honor of his twelfth birthday. The affair was arranged by the Misses Anna Martin, Helen Crook and Eleanor Gulberg and was a complete success in every respect. Music and games were features and supper was served at the close.

Among those present were the Misses Sarah Harper, Sadie Leahy, Sophia and Lillian Bows, Edna Johnson, Hazel Morrison, Dorothy Smith, Anna Smith, Helen Myers, Jennie and Gretchen Giebler, and John Harper, Robert Gulberg, Arthur Dunn, Fred Crook, Bergen Nailer, Harry Lievers, Joseph Green and John King.

Hepburn to Speak at Elizabeth.

The Republican campaign in Union county will open with a mass meeting at Jacobs Theatre, in Elizabeth, tomorrow evening, at which Hon. William P. Hepburn, member of Congress from the Eighth district of Iowa, will be the principal speaker.

Fowler's Threat.

Congressman Fowler threatens to take his delegates to Morristown next week in stages if the weather is pleasant. Is this a quiet bid for the voters of the anti-railroad equal taxers?—Newark Evening News.

CRANFORDS DEFEAT PARKS

Local Golf Team Outplayed in a Tournament Match.

WESTFIELD, 5; COLONIA, 5

Arthur Murphy Wins a Cup—Other Results on the Hillside and Park Club Courses.

The Park Golf Club team was defeated on Saturday on its own course by a team from the Cranford Golf Club, in the Central Jersey Golf League tournament. The visitors had much the better of the match, winning out by a score of 10 to 4. Rev. J. O. McKelvey, Gus. W. Faber and Herbert Rogers were the only ones on the local team to score, and the Cranfords won handily. The summary:

Cranford—F. W. Davis, 0; J. U. Edgcumbe, 0; O. W. Leighton, 3; L. M. Lyons, 3; J. L. Warner, 3; A. M. Edgcumbe, 0; K. Bigoney, 1. Total, 10.

Parks—Gus. W. Faber, 1; Rev. J. O. McKelvey, 2; C. O. Faber, 0; Charles A. Reed, 0; T. U. Dudley, 0; Herbert Rogers, 1; Samuel Townsend, 0. Total, 4.

In the weekly competition for the President's cup, Samuel Townsend and John L. Watson were tie for first place with a net score of 84, Nelson A. Miller finished second with a net score of 85, while Rev. Dr. H. K. Carroll and Gus. W. Faber divided the one remaining point, each making a net score of 89. For the Park Golf Club cup, Gus. W. Faber, Raymond B. Carroll and Nelson A. Miller took the points. These scores were posted:

Samuel Townsend, 97, 13—84; John L. Watson, 111, 27—84, Nelson A. Miller, 103, 18—85; Gus. W. Faber, 89, 0—89; Rev. Dr. H. K. Carroll, 105, 16—89; Raymond B. Carroll, 96, 5—91; Henry C. Wells, 106, 13—93; Charles L. Nichols, 115, 19—96.

An unusually large crowd of golfers were on the Hillside Tennis and Golf Club course on Saturday to take part in the various events scheduled, and the course was much improved. Arthur Murphy won a leg on the Men's Handicap cup with a net score of 76. These scores were posted:

Arthur Murphy, 84, 8—76; S. D. Lounsbery, 86, 8—78; W. L. Glenney, 77, plus 2—79; Dr. F. C. Ard, 88, 8—80; C. C. Burke, Jr., 98, 14—84.

In the weekly competition for the Golf Committee cup, A. L. Otterson won first honors with a net score of 74 and Arthur Murphy and S. D. Lounsbery finished second and third. These scores were posted:

A. L. Otterson, 92, 17—84; Arthur Murphy, 84, 8—76; S. D. Lounsbery, 86, 87—8; W. L. Glenney, 77, plus 2—79; C. B. Morgan, 85, 6—79; Dr. F. C. Ard, 88, 8—80; Willard Wadsworth, 88, 0—88; T. W. T. Maxwell, 111, 21—90.

For the Gaston cup these scores were returned:

A. L. Otterson, 92, 0—92; J. M. Uhler, 99, 3—96; Henry L. Hall, 98, 0—98; T. W. T. Maxwell, 111, 1—110.

Another match in the Central Jersey Golf League tournament was played on Saturday between teams from the Westfield and Colonia Golf Clubs. The match was played at Westfield and resulted in a tie, 5 to 5. The summary:

Westfield—Sherman, 0; Woodward, 0; Floyd, 2; Condit, 2; Cruse, 0; Trevvett, 0. Total, 5.

Colonia—Smith, 3; McIntosh, 2; Ward, 0; Brock, 0; Cruikshank, 0; Morris, 0. Total, 5.

The final round in the Governors competition was played on the Westfield course between Marshall Whitlatch and W. R. Davis. After playing eighteen holes the contestants halved the match and another eighteen holes will have to be played to decide it. H. E. Knight won the September handicap with a net score of 74.

A feature of the afternoon at the club was a euchre for the women, followed by a tea. Mrs. C. D. Orth won first prize and Mrs. H. W. Evans second prize.

Funeral of Charles S. Randolph.

Private funeral services over the body of Charles S. Randolph were held from his late home on Liberty street, Saturday evening. They were in charge of Rev. George B. Shaw, assisted by Rev. Dr. W. C. Snodgrass. Two selections were rendered by E. E. Runyon and William N. Runyon. The interment was made yesterday at Hillside cemetery.

Court Opens Tomorrow.

The September term of Somerset County courts will open at Somerville tomorrow. The list of Supreme and Circuit causes filed so far is a large one and there promises to be much work. Justice Garretson will preside, assisted by Judge Schenck.

POINTS FOR THE BUYERS

READY REFERENCES FOR THE LOCAL BARGAIN SEEKERS.

Were you inquiring for a good hotel? You can find no better than the Kensington. Don't put-up at a secondary hotel. Get in on the front rank.

Fred Ivamy's supply of fish is superior to anything which can be procured in the city. His salt and fresh water products are received daily.

John Wirth takes the cake for confectionery and pastry of all kinds. If you call at his headquarters, you'll take the cake yourself. Don't fail to make him a visit.

If your furnace needs attention before starting it this fall, better let A. H. Enander, of Park avenue, do the work. He is an expert in this work and will not overcharge you.

If you want milk, cream, eggs and butter that can always be relied upon, trade with Marchant Brothers, of North avenue, and you will have no trouble. Prompt deliveries are made to all parts of the city and vicinity.

Now that cold weather is coming on in earnest, it is time you were making arrangements for your coal supply, if you have done done so already. Boice, Runyon & Co., of Park avenue, will be ready to serve you at any time.

The First National Bank is founded on the strongest basis of any bank in this vicinity. Their capitalization exceeds that of the other city banks and their methods are founded strictly on business principles. Can you find a safer place to invest your money?

Notice the prices quoted in the advertising columns by the Atlantic and Pacific Tea Company on tea ad coffee. They will surprise you. You will be still more surprised, however, when you see the value of the goods for the amount of the price. The best coffee and tea in this city can be obtained at the A. and P. store.

Hill & Shupp, the West Front street dry goods merchants, are alive and up-to-date merchants and they are prepared for a big fall and winter trade. Every department is just filled with new and desirable goods, including dress goods, women's underwear, gloves, hosiery, men's wear and outing flannels, all at the lowest prices. In addition to the fine line of goods, valuable trading stamps are given to customers. These are worth a great deal.

PERSONAL.

Miss Aaron, of East Fifth street, is spending a few days at Asbury Park.

Mrs. Lewis Sheppard, of this city, has been visiting relatives at Glen Gardner.

Mr. and Mrs. Ralph Young, of this city, have been visiting relatives at Frankfort.

Fred Nickel, of Somerville, has been visiting his aunt, Mrs. H. Kitzbell, of this city.

Miss Katharine MacCollom, of this city, has been visiting J. R. Sutphen, of Frankfort.

H. B. Paul, of Central avenue, who has been suffering from lumbago, is able to be about again.

Miss Lulu Randolph, of West Eighth street, has been visiting friends at Bound Brook.

Miss Althea Vail, of Church street, is spending a few days with Mrs. William D. Bauer, at Somerville.

Mr. and Mrs. John Groendyke, of this city, have been spending several days with relatives at New Germantown.

The Misses Louise and Bertha Rockafellow, of Somerville, have been visiting Mr. and Mrs. Percy Baird, of this city.

Mrs. D. E. Mundy and Mr. and Mrs. Charles Eager, of Plainfield, have returned from a visit with Bound Brook friends.

E. B. Allen, of Flemington, was among those who witnessed the matinee races at the Plainfield Driving Park on Saturday.

George Kgel, of the borough, who has been spending a week at Atlantic City, is now in Pennsylvania, where he will remain for a week.

Mrs. Charles E. Dunham and Miss Alfreda Dunham, who have been visiting relatives here, have returned to their home at Bound Brook.

Julius Leifke, who is visiting his brother, Henry Leifke, of West Front street, has returned from a short visit with Morristown relatives and friends.

—The September term of the Somerset County Courts will open tomorrow.

—The Northeastern Telephone and Telegraph Company is rapidly completing the work of constructing a trunk line between New York and Philadelphia. This company is practically the New York and New Jersey Telephone Company, and will have four trunk lines between these two cities when the present line is completed. There are fifty wires in each trunk line.

FALL CLOTHING

for Men and Boys, in the latest styles and makes, are now awaiting your selection at our materially enlarged store. We have some fine things to offer in Men's and Boys' Apparel and the prices are in our usual surprising way.

Young Men's Long Pants 3-piece Suits, double or single breasted coats, well tailored, made of the latest fabrics, including all-wool black thibets, fancy worsteds and mixed cheviots. Regular 7.50 suits, very special at 5.98

Fine line of Men's Medium and Heavy-weight Suits, single or double breasted, latest cut and all-wool fabrics in the popular shades. Reg. 10.00 suits, at 7.48

Large assortment of latest styles in Soft and Stiff Hats and caps.

Extensive line of Top Shirts and Underwear.

Our Shoe and Rubber Department offers many bargains. Our Special "Surprise 2.50 Shoe" for men beats all. Try a pair.

The ..... Surprise Store

324 West Front Street, Plainfield, N. J.

JUST ARRIVED!

Our new Fall Line of Wall Papers, Mouldings, Paints, etc. Did you say it was impossible for you to have any Decorating done this fall? Well, if it's on account of the price, we will show you a clear way to have it done. Just note some of these prices:

Ten thousand rolls of Stripe Effects and other designs in all colors. Former price 10c per roll, now per roll 5c

We have on hand some of last season's Kitchen and Bedroom Papers that sold for 5c to 12½c per roll, now 2½c

We also carry in stock a line of Ingrains, Burlaps, Tiles, Linerusta Walton and Silk Moire.

A word or two to you about our Paints. They are bettter than the best and sell at 95c per gallon. If you desire to have some work done get our estimate before you place your order elsewhere. We assure you a saving of at least 30 per cent. We are open evenings and deliver orders to all parts of the city and suburban towns.

Persian Wall Paper Company,

138 NORTH AVENUE,

Plainfield, N. J. 9 16 3m Telephone 333 W.

GOOD MILK AND CREAM

Are Refreshing.

Healthful and nutritious, too—and very cheap considering their high food value. But they must be GOOD and above suspicion.

Marchant Brothers' products meet every condition. They are enjoyed by every member of the family. A meal is not complete without them. Call, write or 'phone (398-J) and we'll be pleased to serve you.

MARCHANT BROTHERS,

Plainfield Milk and Cream Co.,

191 North Ave. Plainfield, N. J.

CARPETS

RUGS — SHADES

Our new Fall lines are most complete and we invite your inspection as we are able to show you any desirable patterns in standard goods at prices that will surely interest you.

SHIRLEY & JOHNSTON,

Babcock Building. Phone 367 L.

MATTINGS

BUTTERMILK

WHY YES

we make it fresh every day, and Potcheese, too. Try some.

LINDSAY DAIRY,

Tel. 451 J. FARM MOUNTAIN AVENUE.

ICE CREAM

Wholesale and Retail.

I have vacated my store on Park avenue and am still making PURE ICE CREAM AT 32 BANK PLACE.

All orders by 'phone (No. 470y) or mail will receive prompt attention.

LAKE HOUSE NOW OPEN. JOHN H. TIER.

GREER & GREENWOOD,

155 East Front Street.

Agents for Gardner and Vail's New York Laundry.
Agents for Dr. Jaeger's Sanitary Woolen Underwear.
Agents for Dr. Diernel's Linen Mesh Underwear.

HOSPITAL FOR DISABLED UMBRELLAS. SHIRTS MADE TO ORDER.

EDUCATIONAL.

NINTH SEASON.

Mr. Frederick F. Dawes,

Assistant Teacher with Mr. George T. Dodsworth, 12 East Forty-ninth Street, New York.

CLASSES FOR DANCING AND POLITE TRAINING.

Seminary Hall, Plainfield, N. J.,

Commencing

TUESDAY, OCTOBER 11, 1904.

9 13 2ms

Plainfield Seminary

Thirty-seventh Year.

Principals { MISS KENYON / MISS ARNOLD

-Piano Instruction-

Miss Anna O. Marsh and Miss Minnie S. Marsh.

Virgil Clavier Method, a Specialty.

915 Madison Avenue. 9 1 tf

J. Edmund Skiff,

Voice Culture,

Babcock Building.

Send for circular.

Prof. S. G. Gloos,

(University of Geneva)

FRENCH TEACHER.

9 26 12 Dunellen, N. J

VIOLIN INSTRUCTION.

Miss Emerson, pupil of Prof. Markees, Berlin, Germany. Tuesdays and Fridays from 2 to 5. Babcock Building, Studio 305. For particulars address Carnegie Hall, 874, New York.

St. Gabriel's Academy,

Corner Jackson and Watchung Avenues. Select School for young ladies and boys from 6 to 12 years old. 9 6 1m

YOUNG CODFISH

You'll find here the BEST young codfish.

These codfish were caught at just the time they should be caught—when the meat is firm and white, tender and juicy—when the flavor is perfectly delicious and appetizing.

May we fill your order?

FRED. IVAMY,

Successor to Rogers & Co.,

232 West Second St.

Telephone 140.

Brokaw's Creamery

Everything clean, sanitary and up-to-date.

My own make of Butter is simply elegant, so we are told every day; and our Sweet Butter without salt is selling like hot cakes.

My Buttermilk is unsurpassed, everybody says it's the best in the city. A trial will convince you.

One specialty is Fresh Eggs direct from the farm.

Call and we will be pleased to show you what a first-class Creamery is like.

We have everything in the Dairy line, also a nice line of Crackers and Bread.

186 East Front St.

Ask Your Neighbor

if she buys groceries of us. If she does, she'll tell you of reliable goods, honest prices and quick delivery—all of which you may not be getting.

Call and see us.

W. W. DUNN,

Park Grocer. Duer St. Lincoln Pl

Special This Week.

Fresh Jersey Dressed Spring Chickens, 1½ lb. to 4 lbs. 24c lb.

Jersey Dressed Fowl, 3 lbs. to 6 lbs. 20c lb.

Fancy Creamery Butter in 1 lb. prints 26c lb.

Positively Fresh Jersey Eggs, 28c doz.

H. H. Smith,

228 Park Avenue, Opp. North.

FLORISTS.

PHONE 398 L.

CHARLES L. STANLEY,

144 NORTH AVENUE

A large stock of all seasonable Flowers always on hand, Flowering Plants, Palms and Ferns in large assortment. Floral Designs, Baskets and Centre Pieces artistically made up at short notice. Lowest prices. Greenhouses, South Ave., Nether od Phone ---

Use Press Want Ads

Burlington Route

Free Information About

California

Let me send you a free copy of our pamphlet containing a list of 140 California hotels and boarding houses affording accommodations at from $7 to $15 per week and upward; also a large map of the State and its coast lines; an outline of the various scenic routes by which it is best reached from the East, and detailed information about the Burlington California Excursions available at greatly reduced rates from September 15 to October 15.

Send the coupon to-day.

W. J. O'MEARA, Eastern Passenger Agent, 379 Broadway, NEW YORK.

Send the California Tourist Booklet to

Name_____

Address_____

8248 8P18

Campaign Pocket Knives

Like the Candidates,—
First-class,
Fully Guaranteed
and all right on
the Tariff.

Gayle HARDWARE CO.,

Front St. and Park Ave.

WE GIVE BLUE EXCHANGE STAMPS

I. H. BOEHM

109-111-113 West Front Street.

126 Park Avenue.

MILLINERY THAT CHARMS.

Our Millinery Department is Overflowing with all that is new and stylish.

Our Hats carry with them the ideas of Fashions and present them in many fascinating originalities. Ours is an assemblage of Millinery simply beyond comparison, either in variety, beauty or low prices. In Untrimmed Millinery we have only the newest and most up-to-date Novelties in Trimmings of all kinds.

HATS TRIMMED FREE OF CHARGE.

MEN'S FURNISHINGS.

This department is now complete. We have a larger assortment than ever in Men's Underwear, Hosiery, Neckwear, Shirts, etc.

Men's Pajamas, made of extra heavy outing flannel, never sold for less than $1.25, our price $1.00.

Men's Half Hose, extra heavy weight, gray mixtures, special at two pairs for 25c.

All Cars Stop in front of our Door.

A. M. GRIFFEN

119-123 E. Front St., Plainfield, N. J.

TINNING AND PLUMBING DEPARTMENT.

I call special attention to our repair department. Have your heater put in order now to avoid the rush—which always comes at this time of the year. Estimates Given. Work Guaranteed. Stoves, Ranges and Oil Stoves, the best obtainable.

HARDWARE DEPARTMENT.

A complete line of Builders and Shelf Hardware. Machinist and Moulders Tools.

IN OUR HOUSEFURNISHING DEPARTMENT.

The 1900 Washing machines. Bissell "Cyco" bearing Carpet Sweepers The "Excelsior" or "Home Rule" Stepladders. The Anti-rust Tinware. Washboilers guaranteed forever. The Lisk, 5 year guaranteed enamel ware in turquois, blue and brown. Preserving Kettles from 4 to 16 quarts, in agate, enamel, aluminum and porcelain lined.

5 per cent Cash Discount on $1.00 Sales or Over.

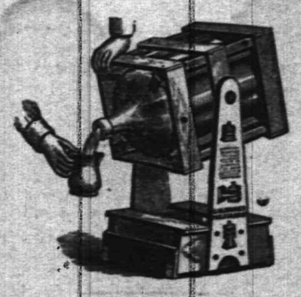

TRY 5 GALLONS

WASHINGTON ROCK SPRING WATER.

Orders by mail promptly filled.

Patent swinging crate, very convenient

Plainfield Spring Water Co

Box 743. Plainfield, N. J.

SIXTY-SIX NOW DEAD

Southern Railway Wreck Horror Increases.

ENGINEER MAY HAVE SLEPT ON POST

Nothing Is Definitely Known Except That Orders Were Disobeyed by the Trainmen, Who Perished In the Collision.

KNOXVILLE, Tenn., Sept. 26.—One of the worst accidents that has ever happened in this state has occurred near Newmarket by which sixty-six people have been killed and 120 are reported more or less badly injured, several of whom will probably die.

Running on a roadbed in a supposedly high condition of maintenance and having about them every safeguard known to modern railroading, two trains on the Southern railway carrying heavy lists of passengers came together in a frightful head-on collision.

This appalling loss of life resulted apparently from the disregarding of orders given to the two trains to meet at a station which has for a long time been their regular meeting point.

The trains were due to pass at Hodges Station, but collided about one and a half miles west of that place, the westbound train running past the meeting point. Superintendent Loyall was in Chattanooga when the collision occurred and is en route to the wreck on a special train.

Every car in the eastbound train was demolished except the sleeper. Delong Rice of Nashville, Tenn., was riding in the sleeper with his two sons, and all escaped injury. Not one of the passengers on the westbound train was killed. A large number were going from Knoxville to Newmarket to attend the funeral of W. R. King, a prominent citizen of that place. James King, one of the dead, was a brother of W. R. King.

The death list as a result of the wreck will probably exceed seventy before tomorrow, as many of the injured are in a serious condition, and more deaths will occur at the hospital here. There have been six deaths already at that institution as the result of the collision, the last one occurring last night, when M. P. Gant, a prominent North Carolinian, residing at Shelby, N. C., passed away.

The track and equipment were in first class condition, and the crews were old and trusted employees, having been in the service of the company some twenty years.

The killed and injured occupied the coaches. There were four sleepers on the eastbound train, none of which left the rails, and their passengers were uninjured. Surgeons and nurses were promptly sent to the scene, and every attention is being given the injured.

Desperate Criminals Escaped.

BILLINGS, Mont., Sept. 26.—Ten prisoners, among them some of the most desperate criminals ever confined in the Yellowstone county prison, have made their escape from the jail here during the night and are still at large. The jailbreakers worked with great skill and quietness, and the escape probably would not have been discovered until morning had not the escaping men secured guns and held up J. W. Caughan, a business man, who was returning home. A posse is in pursuit.

Boston School Ablaze.

BOSTON, Sept. 26.—Eight persons were slightly injured and a property loss of about $125,000 was caused at a fire which practically destroyed the building used for St. Augustine's parochial school in South Boston. The loss is partly covered by insurance. No pupils were in the schoolhouse at the time. Those injured were foremen and spectators, who were more or less cut and bruised either by falls from ladders or by being struck by falling debris.

Box Factory Burned.

PROVIDENCE, R. I., Sept. 26.—Fire that broke out in the Darling box factory in the north end destroyed the factory and the contents of the Harris lumber yard adjoining and damaged the Silver Springs bleachery and a small portion of the Corliss Engine company's plant. The loss is about $75,000. The flames spread threateningly and were not checked until practically all of the city's fire fighting apparatus had been brought into play.

Negro Confessed In Good Time.

LEXINGTON, Ky., Sept. 26.—The family of Judge James H. Mulligan, former United States consul to Samoa, has been saved from death by a negro servant breaking down just as a meal was being served and asking one of the family not to eat salmon salad which was ready to be served. A chemist afterward examined the salad and found it contained enough strychnine to kill fifty people.

A Railroad Man's Friend.

NEW YORK, Sept. 26.—Miss Helen Miller Gould will leave New York early next month for a twenty-three days' trip throughout the west and southwest to visit the Railroad Young Men's Christian associations along the line of the Gould roads. Miss Gould has shown much interest in the railroad men.

Five Dead, Cause Unknown.

AURORA, Mo., Sept. 26.—J. H. Palmer, a mine laborer, shot and mortally wounded W. J. Tuttle, also a mine laborer, and three of his own children and then killed himself. The cause of the tragedy is not known.

German Ambassador For St. Louis.

WASHINGTON, Sept. 26.—Baron Sternburg, the German ambassador, will go to St. Louis to make an address on German day.

A SECOND CONGRESS

Roosevelt Will Ask Nations to Join Peace Conference.

FOR GOOD WILL OVER ALL THE EARTH

Announcement Made at Reception In Washington to Interparliamentary Union Delegates Who Advocate Arbitration.

WASHINGTON, Sept. 26.—President Roosevelt has announced that at an early date he will ask the nations of the world to join in a second congress at The Hague for the promotion of arbitration.

The occasion of the announcement was the reception by the president of the delegates of the Interparliamentary Union, which recently held a session at St. Louis. At that session the following resolution was adopted unanimously:

"Whereas, Enlightened public opinion and the spirit of modern civilization alike demand that controversies between nations be settled in the same manner as disputes between individuals are settled—that is, by the judgment of the courts in accordance with recognized principles of law—this conference requests that the several governments of the world send delegates to the international conference to be convened at a time and place to be agreed upon by them for the consideration of the following questions:

"First.—Questions for the consideration of which the conference at The Hague expressed the wish that a future conference be called.

"Second.—The negotiation of arbitration treaties between the nations represented at the conference to be convened.

"Third.—The advisability of creating a congress of nations to convene periodically for the discussion of international questions.

"And respectfully and cordially requests the president of the United States to invite all the nations to send representatives to such a conference."

Dr. Gobat, the president of the union, introduced the assemblage to the president and stated in brief the object of their meeting. He spoke in part as follows:

"The Interparliamentary union, which they represent, is composed of members of national legislative bodies who believe that peace between the several nations is just as desirable as peace between individuals of one and the same nation and that peace can be secured and maintained by exactly the same means—namely, by arbitration."

In response to Dr. Gobat's speech President Roosevelt delivered the following address:

"Gentlemen of the Interparliamentary union, I greet you with profound pleasure as representatives in a special sense of the great international movement for peace and good will among the nations of the earth. It is a matter of gratification to all Americans that we have had the honor of receiving you here as the nation's guests. You are men skilled in the practical work of government in your several countries, and this fact adds weight to your championship of the cause of international justice. I thank you for your kind allusions to what the government of the United States has accomplished for the policies you have at heart, and I assure you that this government's attitude will continue unchanged in reference thereto. We are even now making steps to secure arbitration treaties with all other governments which are willing to enter into them with us.

"In response to your resolution I shall at an early date ask the other nations to join in a second congress at The Hague. I feel, as I am sure you do, that our efforts should take the shape of pushing forward toward completion the work already begun at The Hague and that whatever is now done should appear not as something divergent therefrom, but as a continuance thereof. At the first conference at The Hague several questions were left unsettled, and it was expressly provided that there should be a second conference. A reasonable time has elapsed, and I feel that your body has shown sound judgment in concluding that a second conference should now be called to carry some steps farther toward completion the work of the first.

"At an early date I shall issue the call for the conference you request. I again greet you and bid you welcome in the name of the American people and wish you God speed in your efforts for the common good of mankind."

Chicago's Excellent Play.

CHICAGO, Sept. 26.—A base on balls, a single and Green's triple gave the American locals two runs in the third inning, and two singles, a stolen base and Callahan's double added two more in the fifth. Two singles and a base on balls filled the bases for the visitors in the first inning, but White held them from scoring by excellent work and perfect support. Score: Chicago, 4; Philadelphia, 0.

Guards Withdrawn From Lynchers.

HUNTSVILLE, Ala., Sept. 26.—On the advice of Judge Speake of the circuit court orders were given for the militia to break camp and return to Birmingham. The guard at the jail was taken off, and the company has left for home. It is extremely improbable that there will be any more trouble during the trials of alleged lynchers.

Mang Broke World's Record.

NEW YORK, Sept. 26.—Louis Mang broke the world's record of 35 feet 8¾ inches for three standing jumps, held by Ray Emry of the New York Athletic club, by an inch and a quarter at the Mohawk and Mott Haven Athletic clubs' games at Mott Haven.

WARD & COMPANY,
Manufacturers' Agents,
104 McWhorter St., Newark, N. J.
N. J. Representatives for the following:

For a
SUMMER BEVERAGE
there is nothing like
TEA-ETTE
The Tea Free from the Poisonous Tannin.

BOSTON BROWN FLAKES,
The only Perfect Breakfast Food.
MALT CREAMLET COCOA,
The only Digestible Cocoa and Chocolate.
LYTHIA POLARIS WATER,
The King of Table Waters.
MONOGRAM SPICES,
Strictly Pure.
And Other Specialties.

Send for our weekly Price list, as we are constantly receiving large quantities of all kinds of groceries, some of which may interest you.

WARD & COMPANY,
104 McWhorter St, Newark, N. J.

Nasal CATARRH
In all its stages there should be cleanliness.
Ely's Cream Balm cleanses, soothes and heals the diseased membrane. It cures catarrh and drives away a cold in the head quickly.
Cream Balm is placed into the nostrils, spreads over the membrane and is absorbed. Relief is immediate and a cure follows. It is not drying—does not produce sneezing. Large Size, 50 cents at Druggists or by mail; Trial Size, 10 cents by mail.
ELY BROTHERS, 56 Warren Street, New York.

Sunday Excursion to Mauch Chunk.

There is no more popular resort for a Sunday than Mauch Chunk, and to reach it entails a delightful rail journey, and at Mauch Chunk there is a diversity of amusements, the chief of which is a ride over the Switchback. This journey occupies more than one hour, and leads over and around the mountains with widely changing scenes at every turn. The Switchback is a gravity road, and the speed attained is close to a mile per minute. Another feature is Flagstaff, the summit of which is reached by trolley, and from its pinnacle point there is a view extending over miles and miles of beautiful country. An interesting spot close at hand is Glen Onoko, a short distance above Mauch Chunk, and as it name implies, is a beautiful glen, with falls, cataracts, mountain paths leading to cool and delightful peaces. On October 2, 1904, the New Jersey Central is to run a popular excursion to Mauch Chunk from Plainfield by special train leaving at 9:20 a. m. Returning train will leave Mauch Chunk at 5:40 p. m., and the round trip will cost but $1.50. Frequent train service will be in effect between Mauch Chunk and Glen Onoko, and trains on the Switchback run every few minutes. 9 22 9 o

CECILIAN
THE PERFECT PIANO PLAYER
The Easiest to Play.
Non-mechanical Touch
Absolute Control
Over Bass and Treble.
Perfection in Delicate Tone Shading.
Latest Music Rolls at Half Price.
Library Facilities.

The Old and Reliable
MATHUSHEK & SON
Grand and Upright
PIANOS
In Every Respect the Musician's Ideal.

Combine all the qualities of the strictly artistic Piano.
Architecturally — They charm the eye. Constructively—Contain the best materials; manufactured upon approved and up-to-date scientific methods. Musically—Of rare tone quality, combining "gentleness with force of character;" sympathetic and rich. In durability they stand unexcelled. In price they cost less than Pianos not as fine. You are cordially invited to inspect our latest productions.
Other makes in all styles and woods, both new and used, including desirable Pianos of our own manufacture returned from rent, at lowest prices and terms.

PIANOS FOR RENT.
Special bargains Square Pianos and Organs.
Catalogues and Bargain Circular mailed.
Tuning and Repairing.
Pianos, Organs and Self-players taken in exchange.

MATHUSHEK & SON PIANO CO.
Factory Salesroom,
310 W. Front St., Plainfield, N. J.
Telephone 448-J.

The Park Stables.
Livery and Boarding.
108 Somerset Street
Telephone 493 J. North Plainfield.
High-class Horses and Carriages. Prompt Service.
JAMES D. FRAZER.

WILLIAM H. KIRCH,
Carpenter and Builder,
66 Duer Street.
Estimates cheerfully given. Jobbing promptly attended to.
Telephone 402 J.

Plainfield Property
For Sale, To Let and Exchange.
Now is the right time to buy—have some bargains.
IRA L. LARUE,
Coward Building, 109 Park Avenue.

THE KIND OF SUIT YOU WANT
You'll find awaiting you in Our Immense Stock of Clothing.
If it's a Fall Topcoat, we have it to,
Latest Styles, Largest Stock,
Best Materials, Lowest Prices.
Complete line of Fall Furnishings.
WERNER'S Clothing House....
206 West Front Street, Plainfield, N. J.

J. R. BLAIR
205 Park Avenue, Plainfield, N. J.
Hawes 1904 Fall Hats. Soft and Stiff.
Best $3.00 Hat on the Market.

Edison Phonographs, $10, $20, $30, $50
CASH OR EASY PAYMENTS.
Edison Gold Moulded Records 35 cents each.
Columbia X. P. Records, 25c.
Complete stock of Records and Supplies for all makes.
BICYCLES, SUNDRIES, REPAIRING.
HARRY K. LISTER,
161 North Ave. Opp. Depot.

Buy $10.00 worth of goods here and you get A Medallion Portrait Free
Frames are extra.
THE TWELVE-ACRE STORE.
Hahne & Co.
Broad, New and Halsey Sts., Newark, N. J.
We are Sole Newark Agents for the Sale of Her Majesty Shoes
"The Model and the Mode."

Our Great Autumn Furniture Showing

It is a puzzle with us to know how to feature our two acres of furniture with its vast and varied assortments, every article a model and an actual need filler; still we can at random pick out any article or sets of articles, feeling that hundreds of people are interested in that direction. "A satisfied customer is the best advertisement," and that is why we have such an enormous trade, for everybody is satisfied with purchases of furniture made here. We ask your attention to these specials:

IRON BEDS—Finished in white enameled, has brass top rod at head and foot, drop footboard and close filling rods in head and foot, brass mountings, only a limited quantity of these will be sold, regular price $6.00 special..... 4.25

BRASS BEDS—3 feet twin size, rich gold lacquer finish, curved swell footboards, double fancy cross bars at top of head and foot, close filling rods ornamented with fancy husks, large top mounts on corner pillars, a bargain, regular price $98.00, special..... 49.00

IRON BEDS—White enamel finish, all sizes, fancy design of filling rods in head and footboard and tops at corner posts, regular price $3.50, special at..... 2.50

BRASS BEDS—Best gold finish, polished drop swell extended footboard heavy corner posts with fancy husks in centre of foot posts, double rails at head and foot, close filling rods neatly ornamented, and has heavy brass tip mounts —full size; regular $25.50; special..... 19.50

IRON BEDS—Enameled white, high head and footboard, has heavy bent tubing, drop footboard, close filling rods of all brass with husks in centre, also fancy husks at head, footboards on top rails, limited quantity, regular price $16.50, special..... 11.00

BRASS BEDS—Full size, dark gold lacquer finish, heavy double cross rods at head and foot, close filling rods, swell extended footboards, large brass vases, and husk mountings on posts of foot; regular price $38.00; special..... 25.00

Reliable Mattresses and Springs.

MATTRESSES—Our celebrated palm fiber mattress, with a white cotton top and bottom, made full size, 1 or 2 parts, best grade of ticking, springy, perfectly clean, has natural curl, hygienic in every respect, reg. 6.50, special..... 4.50

BED SPRINGS—Iron pipe frame, bronzed, woven wire fabric top, with centre table supports, constructed along sanitary lines, regular price 2.50, special..... 2.00

BOX SPRINGS—Well constructed of best materials, such as twines, ticking and coil springs, for either wood or iron beds, regular price 9.00, very special at..... 7.50

MATTRESS—Made of black curled hair, one or two pieces, full size, best quality of choice tickings, 45 lb wt., thoroughly well made —regular price 19.00, special..... 14.50

MATTRESS—Of hair, black, made up in full size, one or two parts, best quality of ticking, 45 lb. weight, reg. price 12.50, special..... 10.50

MATTRESS—Filled with black curled hair, full size, two or one parts, full weight, 45 lbs., best grades of ticking, including A. C. A., reg. price 16.00, spec. 12.25

The New Floor Coverings.

Newark has never seen within her borders such a meritorious collection of acceptable patterns and tones as these:

We show all the leading Carpet numbers in full lines; not in sample rolls as do most other stores. We redeem in the department all the promises we make in print. Fully three times more the number of rolls of Carpet, Matting, Linoleums and Oilcloth displayed elsewhere.

Our Rug section contains a greater collection than ever. The Orient and Occident alike are represented here. Rugs big enough to cover the floor of a large room, or small enough for devotional purposes, are in our stock. Please note the fact that our rugs are bought and sold by experts of many years experience. Prices are not excessive.

Brussels Carpets
Our Body Brussels Carpets come from the most reliable manufacturers in America. They are perfect in warp and woof, and very handsome. Prices, per yard, 1.35 to 1.50

Tapestry Carpets
We sell Tapestry Carpets of the best makes only. They are very satisfactory for wear and lasting good appearance. We sell them, per yard, at 75c, 85c, 95c

Axminster Carpets
The widely known and greatly patronized Bigelow and Middlesex Axminster Carpets are always in full lines here. We charge for the new fall styles, per yard, 1.35 to 1.75

Velvet Carpets in great variety of assortment and newest made patterns and colors, per yd 1.00, 1.10, 1.25

Important—We have arranged to open New and Handsome Piano warerooms, (formerly Amusement Hall, 2d floor), on Saturday, October 1, at which time, and thereafter, we shall exhibit and offer for sale, full and complete High-grade Pianos at Popular Prices.

Hahne & Co's Twelve-Acre Store, Newark, N. J.

We Offer
the finest cuts of the Choicest Meats in the market, yet our prices defy competition, considering quality.
Meat, Poultry and Seafood
bought of us will fulfill all your expectations. Let us add your name to our long list of pleased customers.
Bivalves. Rockaways. Blue Points.
FRED ENDRESS
131-135 W. Front St.

YOU WILL NEVER BUY A HOME WITH MONEY PAID FOR RENT IN THE PAST.
START NOW TO
OWN A HOME
of your own by taking out shares in
THE CENTRAL Building and Loan Asso'n.
OF PLAINFIELD.
J. F. MacDonald, Sec'y.
Smalley Building, No 149 North avenue 4 14 tf

HOAGLAND'S
EXPRESS and BAGGAGE TRANSFER.
Office 302 Park Ave. Tel. 322 W.

Special for Saturday, Sept. 24, '04.
2.98—All wool Eton Jackets, farmer sateen lined silk vest front, tailor made.
4.98—Ladies' tailor made suits in all colors, latest designs.
1.98—Newest in Walking and Dress Skirts in all colors and sizes.
98c—Ladies' ready-to-wear Fall Sailors in all colors, newest designs.
Furs of all descriptions in newest makes and styles, from 98c to 98.00.
The Boston Cloak and Fur Store
245 West Front Street, Plainfield. Opp. Postoffice
DYEING AND REPAIRING A SPECIALTY.

Trolley Rides
these warm days, and evenings, are pleasant and healthy.
A convenient destination, or stopping-off place, is Newark, and our Soda Counters and Ice Cream Parlors are convenient to all car lines. A plate of Ice Cream, any two flavors, 10c; or a glass of Ice Cream Soda or other cooling drink at 5c makes a suitable addition to the evening's jaunt.
R. Walsh & Co
Office 151 Market Street
Two Stores, 157 Market and 671 Broad, Newark N. J.
Factory 136-38 Front St.

THE USE OF
REYNOLD'S PETROLEUM HAIR TONIC
Means Healthy Scalp, Natural Growth of Hair (no falling out), No Dandruff. 50 cents bottle. Prepared only by
T. S. ARMSTRONG
Corner North and Park Aves. THE APOTHECARY. Plainfield, N. J.

USE PRESS WANT ADS.

SIX FORTS TAKEN.

Japanese Grip on Port Arthur Tightening.

ORLOFF DISGRACED FOR LIAOYANG.

Russian General's Desire to Engage the Enemy Spoiled Kuropatkin's Plan of Defense—He Loses His Command.

LONDON, Sept. 26.—It is reported from Tokyo that the Japanese have captured six forts in the second line of defense at Port Arthur. The hope of a speedy reduction of the fortress is running high.

A Chefu report says that as a result of the battle before Port Arthur the Japanese have succeeded in capturing several important positions, and now the Russian tenure of the big forts guarding the north, northeast and northwest sides of the town is seriously threatened. Chinese information places the Japanese losses under 3,000 for three days' fighting, and this comparatively small casualty list is due to the excessive care used by the Japanese in making their preparations for the advance. Russian sources, however, claim to have information that the Japanese losses were unusually severe, amounting to fully three times the number mentioned. Possibly the most important capture during the three days' fighting was that of Fort Kuropatkin, which, while of minor value with regard to preventing the entrance into the town of the Japanese, has been constructed for the purpose of protecting the source of the garrison's water supply. The control of this water supply is now in the hands of the Japanese.

A St. Petersburg report says that Major General Orloff, whose precipitancy in leaving Yentai to join in the attack on the heights of Sykwantun left flank and necessitated the abandonment of Liaoyang, will be detached from the Manchurian army and given another command in European Russia or perhaps he may be retired.

The detachment of General Orloff was ordered by General Kuropatkin, who has full power to do so without resorting to a court martial. The official report that Brigadier General Fomin of General Orloff's division was dead and the subsequent development that he is only severely wounded reveals the extent of confusion into which Orloff's division was thrown. General Fomin is in hospital at Harbin.

The rumor of cholera at Port Arthur received by a naval officer at Tsintau has caused the deepest concern in naval and military circles. It is hoped, however, that, even if the report is true, the outbreak will turn out to be a mild one and that it will be quickly checked by rigid discipline and the isolation of suspicious cases. Port Arthur has been free from cholera for several years, thanks to constant precautions.

A special dispatch from St. Petersburg says that Emperor Nicholas has sent the following autograph letter to General Grippenberg:

"The intense energy with which Japan is conducting the war and the stubbornness and high warlike qualities displayed by the Japanese impel me to considerably strengthen the forces at the front in order to attain decisive success in the shortest possible time.

"Since by this increase the units will reach a figure making their continuance in one army impossible without prejudice to the proper direction, maneuvering and mobility of the troops, I have found it necessary to divide the active forces in Manchuria into two armies, leaving one in the hands of General Kuropatkin. I appoint you to command the second. Your many years' service in warlike exploits and your wide experience in training troops assure me that you, following the general directions of the commander in chief, will successfully lead to the attainment of the objects of the war the army intrusted to you.

"God bless you for your great and glorious services to me and to Russia."

General Grippenberg is sixty-six years of age. He served in the Crimean war and distinguished himself in the Polish insurrection of 1863 and in the Turkestan campaign of 1867-68, and for his part in the latter he received the St. George's cross and a sword of honor. He commanded the Moscow guards regiment in the Turko-Russian war and in that conflict was promoted to the rank of major general.

The appointment of General Grippenberg and the reorganization of the army amounts to formal notice to the world, as the emperor frankly explains, that he intends to vastly increase the number of troops at the theater of war in order to force the struggle to a successful issue in the shortest possible time. It is intended to silence definitely all talk of foreign intervention by the announcement that Russia means to fight out the issue with Japan on the field of battle. Probably 300,000 additional men will be placed in the field.

German Prince For the Front.

TOKYO, Sept. 26.—Prince Charles of Hohenzollern has arrived here and was given an official welcome. He will meet certain high Japanese officials here, after which he will join the Japanese forces in the field without loss of time.

Burglars Got Thirty Cents.

UTICA, N. Y., Sept. 26.—Burglars blew the safe in the office of the Barber Asphalt Paving company in this city early yesterday morning and in doing so wrecked the small building. They got 30 cents, but the safe valued at $200, was ruined.

THE DAILY PRESS.

INDEPENDENT IN POLITICS.

E. L. FORCE, - Editor and Proprietor.

Published Daily, except Sunday, at 3:00 p. m.

115 North Avenue. Telephone Call 62.

Two cents a copy. Ten cents a week. $5.00 a year—in advance. No extra charge for papers mailed to points in the U. S. and Canada. Delivered by carrier or by mail.

THE PRESS has the most complete carrier and mail service of any paper in the metropolitan district. Any subscriber failing to receive a single issue will confer a favor by notifying the business office.

Advertising rates mailed on request.

Copy for Change of Advertisements to ensure change the same day MUST be in this office by 9 a. m.

Plainfield, N. J., Sept. 26, 1904.

Mr. Parker's letter of acceptance, published in another column, is a masterly presentation of the Democratic claims for ousting the present administration and furnishes further proof of the lofty character of the standard bearer of the minority party. It is entirely free from "mud-slinging" and is a refreshing political document in that respect at least. His answer to Mr. Roosevelt's challenge in regard to the latter's arbitrary pension order, shows very clearly that Mr. Parker is of the type of statesmen who "would rather be right than be President" if it came to a question of sacrificing his chances for success for the sake of principle and honor. The majority of the New York papers sound Mr. Parker's praises for having issued such a direct, vigorous and wholesome contribution to campaign literature.

In declaring that he will take the Democratic nomination for Congress in the Fifth district if it is given to him unanimously, Farmer Orator James E. Martine has again silenced the slanderous report that he has become tired of going to the aid of his party in its hour of distress.—Newark Evening News.

And that is the greatest fault James E. Martine has. For the last thirty or forty years he has been spending his time and money in aiding the Democratic party. In return he has received some empty nominations; nominations given when there was little or no chance of success. Mr. Martine is too experienced a politician not to know that while he will receive a flattering vote in Plainfield and other places in the district where he is known and admired, he will be defeated by Mr. Fowler if named as the Democratic candidate in the Fifth district. "Jim" should be saved from his friends.

BEHIND CLOSED PORTALS

DOINGS OF THE LOCAL FRATERNAL ORDERS.

There will be a district meeting of Odd Fellows at Perth Amboy tomorrow night and both Plainfield Lodge, No. 44 and Queen City Lodge, No. 26, I. O. O. F., of this city, will be largely represented.

Plainfield Council, No. 711, Royal Arcanum, is planning to hold a banquet at Truell Inn on Wednesday night, October 12, for members only. The affair will be in charge of the entertainment committee.

Charles P. Russ and William D. Wolfskeil, of Elizabeth, were crowned thirty-third degree masons at the annual communication of the Supreme Council which closed in Boston on Thursday last after a session of three days. Seventeen New Jersey men were present. Admission to this degree is the highest honor which a mason can obtain.

Representatives from every council of the Catholic Benevolent Legion in this State will gather at Notre Dame Hall, Paterson, on Oct. 11, where this year's convention is to be held.

Before beginning the business of the day the delegates will assist at mass at St. John's church, United Paterson councils will act as a reception committee, and in the evening will tender to the visitors a banquet, for which preparations have not as yet been completed.

State President William J. Healy, of Harmony Council, Orange, will preside, and he will be assisted in carrying out the work of the convention by the State officers.

Rev. Mr. Pearson to Speak.

Rev. George P. Pearson, a returned missionary from Japan, will give an address in Warren chapel tomorrow evening. He is a decidedly interesting speaker and this will probably be the only opportunity Plainfielders will have to hear him. Mr. Pearson is one of the most prominent missionaries in the Presbyterian church and is supported by the Young People's Societies in the Elizabeth Presbytery.

Sunday, October 2, will be rally day for the Sunday-school at the First Baptist church.

WESTFIELD WINS SERIES

(CONTINUED FROM PAGE 1.)

scoring; Bradley flied to Cusick, McManus singled, scoring Foster, McManus out trying from second, Farmer to Jones. TWO RUNS.

Fourth inning—Dietrich out, Waller to Bradley; Rogers flied to Smithson, Jones walked, scoring on errors by Foster and Harbusch, Garvin out, Waller to Bradley. ONE RUN.

Smithson fanned, Barry out, Garvin to Rogers; Harbusch fanned. NO RUNS.

Fifth inning—Cusick walked, Bassford fanned, Cusick stole second; Oregan sacrificed, Daly to Bradley; Seward got under Farmer's long high drive to right. NO RUNS.

Waller reached first on Courtney's error, Seward popflied to Garvin, who doubled Waller at first, Garvin to Rogers; Daly singled, Foster fanned. NO RUNS.

Sixth inning—Courtney flied to Foster, Dietrich out, Waller to Bradley; Smithson made a sensational catch of Rogers' line drive by pulling it down with his right hand. NO RUNS.

Bradley out, Garvin to Rogers; McManus fanned, Smithson did likewise. NO RUNS.

Seventh inning—Jones flied to Foster, Garvin flied to Barry, Cusick flied to Foster. NO RUNS.

Barry out, Jones to Rogers; Harbusch same route, Waller fanned. NO RUNS.

Eighth inning—Bassford singled, Oregan also singled, Farmer sacrificed, Waller to Bradley; Bassford out trying for home on the sacrifice, Bradley to Harbusch; Courtney out, Waller to Bradley. NO RUNS.

Seward flied to Rogers, Daly struck out, Foster out, Cusick to Rogers. NO RUNS.

Ninth inning—Cusick singled, advanced to second on passed ball; Rogers struck out, Jones grounded to Bradley, Waller covered first, taking the throw, Bradley to Waller; Garvin flied to McManus. NO RUNS.

CITY JOTTINGS.

—Patrick Connoly has accepted a position at Pond Machine Tool Co.

—Work at the Standard Surgical Works is very slack at the present time.

—Allie Farrell, of Rahway, has accepted a position with a local druggist as clerk.

—City taxes will be due on December 20 and not December 15. Heretofore, the taxes have been due on November 20, but a new State law changed the date to December 20.

—The Northeastern Telephone Company, whose poles have been placed along the outskirts of Rahway, has been held up two miles east of Millstone, being unable, as yet, to get the right of way. The company is engaged in building a trunk line across the State.

STORAGE VAULTS

For Large Trunks, Boxes, Valuable Packages, etc., etc.

SAFE DEPOSIT BOXES

OF ALL SIZES.

ABSOLUTE SECURITY PROVIDED.

CITY NATIONAL BANK.

DEMONSTRATION

Your attendance at the exhibit and demonstration of THE "ARNOLD" GOODS **For Women's, Infants' and Children's Wear,** is earnestly requested, and we think it will well repay you.

A lady representative of the Novelty Knitting Co., who is an experienced demonstrator, will be with us for several days, beginning this week, to exhibit and explain the merits and points of superiority of these popular garments without importuning you to purchase.

The KNIT SPECIALTIES are endorsed and recommended by prominent physicians, and are widely known as REFORM GARMENTS of the highest character. They are healthful, sensible and serviceable.

The WOVEN GARMENTS are designed especially for beauty, comfort and economy. The "Arnold" Goods comprise in part:

WOMEN'S Accouchment Bands, Maternity Robes, Serviette Napkins and Belts, Knit Boudoom Slippers, Flannel Night Robes, Umbrella Drawers, etc.

CHILDREN'S Night Drawers with or without feet, Day Drawers, Night Gowns, etc.

INFANTS' Gertrude Suits, Diapers, Bands, Vests, Bibs, Night Gowns, Wrappers, Leglets, Bath Aprons, a complete Knit Outfit for $12.75, etc.

Even if not in present need of any of these goods, we trust it will be your pleasure to call upon us while the demonstrator is here, that she may be allowed to explain their merits and show you the large variety we carry in stock.

Fall Sale of Housefurnishings.

Nothing But the Best. Everything Moderately Priced.

Nickel Plated Sad Irons. 7 lb size. Reg. price 42c, at 29c.

Step Ladders. Made of hard wood, 4 ft. 49c, 5 ft. 65c, 6 ft. 79c. Usually 78c, 89c, 98c.

Upholstered Couches. Strong and durable, 3.48. Reg. price 5.00.

Sale of Pictures. Oleographs in heavy gilt frames 1.39. Reg. price 2.50.

Stransky Cook Pots. Seamless, 6 qt. size, blue and white with covers, 98c instead of 1.69.

White Dinner Plates. Holland ware at 7c each. Reg. price 1.25 doz.

Ash Cans 98c. Heavy galvanized iron, full size. Regular price 1.98.

Leather Couches. Diamond tufting, solid oak frames, 10.98. Reg. 15.00.

Stransky Tea Pots. Seamless imported ware, blue and white 69c, usually 89c.

Dining Chairs. Solid oak, with cane seat and brace arms 78c, instead of 98c.

Double Roasting Pans 19c. Made of sheet iron with patent ventilator and self basting.

Sale of Brooms 19c. A good five sewed broom for a little money.

Tea Kettles. Solid copper, nickel plated. No. 6, 69c, No. 7, 78c, No. 8, 89c, No. 9, 98c.

Hardwood Stepladder Chair 95c Regular price 1.25.

Rochester Lamps. With white 7 inch shade; a good lamp to sew or read by, 79c; instead of 1.48.

Coffee Mills, 19c. The kind that fastens to the wall; holds one pound.

Food Choppers. The Universal, No. 2 size, will chop anything, 1.10. Reg. price 1.25.

Folding Iron Cots. Complete with mattress and bolster 6.98, instead of 9.50.

Cups and Saucers. White Holland ware at 7c each, usual price 1.25 doz.

Upholstered Seat Rockers. Mahogany finish, 1.25. Reg. price 1.69.

The Cooking School. The most interesting place in the store, we're making, baking and selling cakes from morning till night, and even then can't keep up with the demand. You'll greatly oblige us if you take the cakes with you.

Curtain Stretchers. The "No Sag" kind 98c. Usual price 1.48.

Willow Clothes Baskets. Large size 59c. Reg. price 78c.

The Universal Bread Makers. Now 2.00 each, were 2.25.

Seamless Water Pails 59c. Grey enameled ware, 12 qt. size that reg. sells at 78c.

Kitchen Chairs. Hard wood 50c, instead of 69c.

Columbia Family Scales. Weight up to 25 lbs. 95c, usually 1.25.

WOODHULL & MARTIN.

Bonn's

140 WEST FRONT ST.

Autumn and Winter

MILLINERY

Opening Exhibition.

Tuesday, Wednesday and Thursday, Sept. 27th, 28th and 29th.

☞ YOU ARE CORDIALLY INVITED.

FREEHOLD AND PLAINFIELD N.J.

Levy Bros'

TWO STORES

115-117 West Front Street 'Phone 220 Plainfield, N. J.

Alterations are about completed and our store is better than ever adapted to the public's convenience.

Here are a few items of timely interest—just the things that are needed these cool days, and at prices that surely appeal to economical people.

Ladies' heavy ribbed vests and pants, worth 39c, at 25c
Ladies' fleeced union suits, ... 49c
Children's fleece-lined underwear, a garment 10c to 25c
Ladies' all-wood sweaters, assorted colors, ... 1.49
Mens' fleeced-lined underwear, worth 50c, at 39c
Boys' fleeced-lined underwear, worth 39c, at 25c
Extra large size Turkish towels, ... 10c

Extra heave cotton blankets, 11-4 size, value 1.25 to 2.00, at 1.00, 1.19, 1.39
Extra heavy hose for children, value 25c, at 15c
Boys' school caps, ... 25c
Boys' all-wool sweaters, ... 1.00
Good shaker flannel, yard 5c
Extra weight Canton flannel, yard 8c
A full line of Roots' underwear for men women and children.

Millinery Dept.

We invite inspection of our showing of the Newest Ready-to-wear Hats.

It's Too Thin.

Buy Fall Underwear

At Peck's.

ESTABLISHED 1888 E. H. CLEVELY. TELEPHONE 398 W

Restaurant and Lunch Rooms.

Have you tried one of our Oyster Stews or Fries? VanName's Oysters used here exclusively. "Enough said."

Seperate dining room upstairs for ladies'.

155, 157, 159 North Avenue, Opposite C. R. R. Depot.

Local Agent For Horton's New York Cream.

Wholesale——Retail.

KIRCH J. PHILIP KIRCH. CIGARS

To lovers of Porto Rican Tobacco, we are offering a special inducement in Rucabado's "Maximo," to go at $1.50 per box of fifty. A chance of a lifetime. Do It Now.

120 NORTH AVENUE. Phone 487 J.

YOUR EDUCATION HAS BEEN NEGLECTED

If you have not been taught the value of money and the advantage of SYSTEMATIC SAVING.

DO NOT ALLOW YOUR CHILDREN

To reach the age of manhood and womanhood without a little money of their own to help them along.

The PENNIES that they have saved,
The DOLLAR that you will add, (and oftentimes more,)

AND THE

DIME SAVINGS INSTITUTION

will accomplish a good result for them.

Weinberger's

202-204 W. Front Street

Spend Your Money Where You Can Get Your Money's Worth.

Special In

Made-to-order Suits This Week

All the new swell shades of Brown in unfinished Worsteds, Thibets and fancy mixtures, cut and made in the very latest style, linings and trimmings the best that money can buy, Reg. $30.00 and $35 Suits to order. This week, special at

$20.00 and $22.50.

New York Clothing Company

M. WEINBERGER, Mgr.

202-204 West Front Street, Plainfield, N. J.

Autumn Opening

TUESDAY, WEDNESDAY, THURSDAY, Sept. 27, 28 and 29.

Pattern Hats, Toques

M. M. GASSNER,

308 West Front St.

9 23 6

Burd's New Millinery Emporium.

153 East Front St.

Two doors west of Woodhull & Martin.

The close observer of what is fashionable, both as to shape and color for this season, is delighted with our showing of

New Millinery in Trimmed and Untrimmed Goods for Children and Adults. Velvets, Ribbons, Plumes, Feathers and everything from which to select a New Hat.

All trimming supervised by one of the best trimmers in this country. If you want a stylish creation, something that everyone cannot imitate, come to us.

THE DAILY PRESS may be obtained from the following Newsdealers and Agents. 10c a week.

CITY.

Union News Co. . . . . R. R. Station
J. M. Harper . . . . . 411 Park Ave
E. A. Laing . . . . . 149 W. Front St
A. D. Mallinson . . . . . Fourth and Liberty Sts
Trolley Waiting Room . . . . . Watchung Ave
M. Estil . . . . . 111 Park Ave
W. E. Mattison . . . . . 85 Somerset St
Geo. Scribner . . . . . 331 Watchung Ave
J. Hatfield . . . . . 212 Watchung Ave
A. Anderson . . . . . West Third St. and Lee Pl

SUBURBAN.

Dunellen . . . . . Vail & Alberts
New Market . . . . . Herbert Dunham
Bound Brook . . . . . Union News Co.
Somerville . . . . . Jacob Gernert
Westfield . . . . . C. F. Wittke, A. E. Snyder
Scotch Plains . . . . . Chas. Elliott
South Plainfield . . . . . Walton Smith
Clinton Avenue . . . . Mrs. Meader, John Ryan
Fanwood . . . . . Chas. Elliott
Netherwood . . . . . L. Uhdal, J. Kiley

SUBURBAN NEWS.

DUNELLEN AND VICINITY

The local baseball cranks are very much dissatisfied over the outcome of Saturday's game with Clinton Avenue. Everyone was sure that the locals would win, and this made the disappointment greater than it otherwise would have been.

A football league has been formed in which the O. F. C., of Plainfield, a professional team from Westfield and the local football team will play. A silver loving cup has been offered by Harry Dreier, of Plainfield, to the winning team.

A crowd of young men walked to Washington Rock yesterday morning and played an exciting game of baseball. After the game they drank some of the refreshing soft drinks which are sold there.

The football team plays its first game at Somerville this Saturday. The lineup has not been given out as yet, but Captain Maltbie expects to have it after the practice tomorrow night.

Marshal Mohen arrested Fred Miner, of Plainfield, Friday, for being drunk and disorderly. When brought before Recorder Campbell he was fined $3.

A bowling contest was held Saturday night on Taylor's alleys between "Shorty" Alberts and Charles Lake. Alberts won by the score of 39 37.

Dory Apgar expects to complete his houses in Garwood in a few days, and from there he will go to Montclair where he will build three more.

Fred Ward, formerly of Dunellen, but now of Newark, spent Saturday and Sunday with Walter Craig, of Front street.

"Shorty" Alberts has accepted a government position in South America and will start for that place on November 16.

George Huff and family drove to Duke Park yesterday, where they spent the day looking around the place.

Walter Law has started in the tea and coffee business with his office at his home on Washington avenue.

Fred Giddes and Leon Spangler, of Philadelphia, spent Saturday at the home of the former's parents.

Work will be begun tomorrow morning on the stone flagging in front of the postoffice.

Joseph Hague and family have gone to St. Louis, where they will visit the exhibition.

George Apgar was confined to his home on Sunday by a slight illness.

Mrs. P W. Brakeley is spending this week in Easton, Pa.

LAINS AND FANWOOD.

One of the best games of baseball played on the local diamond this season was the contest Saturday afternoon between the local team and the Potter A. C. team, of Mount Pleasant. The local team won by 4 to 2. This was the deciding game of the series between these teams, each having won a game. Frentz and Baldwin were the battery used by the home team, while the Terry brothers were in the points for the visitors. But few errors were made by either team and the battle was a good clean game of amateur baseball which kept the spectators on edges until the last man was retired.

It was a hard game the local baseball cranks saw the P. A. C. team lose at Recreation Park, Saturday afternoon. Garvin pitched winning ball, but Umpire Watts' decisions at critical stages of the game were way off color, according to the decision of the local lovers of the game. This was the deciding game of the series, as Westfield has won six games to the P. A. C.'s four, but this hardly gives Manager Denman the county championship as the Aeolians have won their series against him and in turn have lost three straight games to the P. A. C.

The sale of delinquent tax properties which was advertised to be held Saturday afternoon in the Town Hall, did not take place as Special Collector Henry Guerrier was the only one present outside of those who were on hand to settle up or buy in their properties. So the sale was adjourned. In all, four came forward and settled in full for all claims against them and the properties were released.

Rev. Mr. Lissendum, of Freehold, and Rev. G. M. Shott, of the Baptist church, exchanged pulpits Sunday. Rev. Mr. Lissendum preached two able sermons which were enjoyed by large audiences, both services being well attended.

The weekly meeting of the B. Y. P. U. was held as usual last night at the Baptist church, the time being devoted to a song and praise service as prelude to the evening preaching service which followed.

Arthur Haskard, Edward L. Hand and Philip Jahn were interested spectators at the New York-Pittsburg National League game at the Polo Grounds Saturday afternoon.

Charles Elliott has entered Rutgers College, being a member of the class of '08. Charley has lived through his first week of hazing although he bears the marks of battles fought.

No Sunday ball game was played at Berkely Heights yesterday, so the local lovers of the game were obliged to journey to Elizabethport to witness the Star A. C. game.

Mr. and Mrs. Samuel Hollingsworth, of West Fourth street, spent Sunday with Mr. Hollingsworth's father, Loftus Hollingsworth, of Johnston's Drive.

Miss Nancy Wade had charge of the monthly missionary meeting of the Epworth League, held last night at the Methodist church.

Miss Loretta Kennedy, of East Front street, has been entertaining New York friends over Saturday and Sunday.

The Misses Heusten, of Cranford, have been visiting their cousins, the Misses Marsh, of Park avenue.

Miss Hattie Dobbins, of Kearney, has been visiting her aunt, Mrs. Ann Dobbins, of East Front street.

Robert and Lynus Walpole spent Saturday at the Passaic River fishing.

Henry Marsh, of Sandford avenue, spent Sunday with friends in town.

Miss Mary Jahn has returned from a visit with Newark friends.

SOUTH PLAINFIELD.

Mrs. Fanny Hamilton left here yesterday for Lehighton, Pa., where she will make her future home.

Mr. and Mrs. T. A. Linnabury and son visited friends in New Brunswick Saturday night and Sunday.

W. F. Hamilton, of Lehighton, Pa., spent Sunday with Mr. and Mrs. B. F. Mundy.

Mrs. J. A. Cubberley and daughter will spend today and tomorrow at Trenton.

Miss Elizabeth Smith is entertaining a friend from out of town.

William Hamilton visited friends in Amboy yesterday.

KNICKERBOCKER
Shoulder Braces
for
Boys and Girls
Men and Women.

AN ERECT FORM is a very important factor in the appearance and health of man, woman and child.

"As the twig is bent, so the tree is inclined."—Just so with your boy or girl. Do they stoop and bend their shoulders? Our Knickerbocker Shoulder Braces correct this deformity—expand the chest and give true form to the shoulders.

Men and women also find them invaluable in correcting the stooping over habit.

Price 65c, 75c, $1.00.

L. W. Randolph,
The City Pharmacy,
143 West Front Street.

IN THE CHRISTIAN FIELD

WORK IN THE CHURCHES OF THE CITY AND BOROUGH.

N Douglass Drake, president of the Young People's Society, of the First Baptist church, has resigned. Miss Bessie Wilson has also tendered her resignation as chairman of the prayer meeting committee.

Rev. Dr. John A. Chambliss, pastor of the First Baptist church, who has been absent for some time on account of ill-health, expects to be back in Plainfield in time for the Wednesday evening service.

High School Musical Organization.

Initial steps were taken this morning at the Plainfield High School towards the establishment of the various musical organizations of the school.

—Peaches, the choice white kind profusion at Neuman Brothers' tomorrow. One hundred and twenty-five baskets will go at 85 cents, $1. and $1.25 each.

DRINK

A CUP OF OUR COFFEE OR TEA AND BE CONVINCED THAT IT IS THE BEST.

Java and Mocha - - 30c lb
Old Government Java, very fine 28c lb
Special Breakfast Blend - 25c lb
TEA--Formoso Oolong, delicious in flavor - - - 50c lb

Neuman Bros
Watchung Ave. and Fifth St.

5TH DIST. CONVENTION AT MORRISTOWN TOMORROW

CHARLES N. FOWLER TO BE RENOMINATED BY REPUBLICANS.

Plainfield's delegates to the Fifth Congressional convention of the Republican party to be held at Morristown tomorrow, will make the trip in autos and carriages, leaving from North avenue, opposite the station, at 9 o'clock in the morning. The Union county caucus will be held at the headquarters at Morristown at 11:30 and the convention will be called to order at noon.

Former Governor Foster M. Voorhees, of Elizabeth, will place Congressman Charles N. Fowler's name in nomination and it will be seconded by Morris and Warren counties. James T. MacMurray, of this city, will be the secretary of the convention.

Received Present of a Cotton Plant.

Chauncey F. Colthar, of Duer street, received a nice present through the mail last week. It came from George M. Park, of Emerson, Georgia, and consisted of a box of cotton just picked from the plantation, some of the pods still unbroken. Mr. Park was for years a resident of this city, where he lived on Duer street, and many of his friends here have received similar remembrances from him at different times. Mr. Park is at present the postmaster of Emerson, and has filled that capacity for several years.

They're Champion Whittlers.

Samuel Barmore and wife, champion whittlers of the world, will be in Levy Bros.' windows all this week, whittling photograph holders out of common pine wood. The holders will be given as souvenirs on the firm's fall opening day next Saturday.

Butter, Eggs and Poultry direct from best Jersey farms.
Fine Fresh Broilers. Fine Roasting Chickens.
Fine Stewing Fowl, all fresh Jersey dressed.
Our Jersey made Butter is fine.
Goods delivered.
We have positively Fresh Eggs.

H. H. SMITH,
Park Avenue, opposite North.

AUCTION SALE
OF HOUSEHOLD FURNITURE
Thursday, Sept. 29,
at 210 Grove street, at 1. p. m. sharp.

Two Bedroom Suits, Dining-room and Parlor Furniture, Kitchen Utensils, Carpets, Pictures, Rugs, Looking Glasses, and a lot of very Useful Articles for Housekeepers, a great variety of Bric-a-Brac Goods, must be sold to the highest bidder. Take advantage of this great opportunity. TERMS CASH.
9 26 3 P. H. LATOURETTE, Auctioneer.

THE WALDORF
132-134 Crescent Ave., Plainfield, N.J.
Desirable rooms with board, all conveniences, refined surroundings, superior table, excellent service, transient and table guests accommodated. Summer season, United States Hotel, Ocean Grove, N. J. E. V. and A. L. Waldorf.

AUCTIONEER LATOURETTE says
he had tender perspiring feet since childhood . .
Thorp's Foot Relief
cured them. Ask him about it. 50c per bottle. All druggists.

THE OLIVER TYPEWRITER.
JAMES BRONIS, Agent.
Olivers rented. Other makes repaired. A postal to P. O. Box 761 brings Bronis.

This is the man who caters to the 'inner man'

TIMBO'S DINING ROOMS
133-135 North Avenue. Tel. 372 J
Order what you will, you'll find it on our bill. Prices are low; Timbo makes them so.

DR. E. B. STOWE,
Graduate Chiropodist,
For Gentlemen and Ladies. Babcock Building
Office Hours—9 to 12 a. m. 1 to 6 p. m.
Telephone 367 w. All Instruments Sterilized

L. L. MANNING & SON,
Steam Granite Works.
Corner Central Avenue and West Front Street. Opposite First Baptist Church.

Townsend's Granite Works,
Fourth and Richmond Streets.
Tel. call 2214. Westfield trolley passes my office.

T. A. MOORE
Undertaker and Embalmer
Office—508 Watchung Avenue Telephone
Residence—508 LaGrande Avenue 405-J
OFFICE OPEN DAY AND NIGHT

GEO. W. COLE
Undertaker and Embalmer
200 W. Second St. Telephone 153
Office Open Day and Night.

Established 1872
P. CASEY & SON
Undertakers and Embalmers.
Office 116 Park Ave. Res. 417 W. Third St.
Office open day and night. Tel. 1082

H. DeMott,
—UNDERTAKER—
Office 59 Somerset St. 'Phone 41-R.

WANTS AND OFFERS

Advertisements under this head one cent per word for first insertion and half a cent per word for each additional insertion. No advertisement received for less than ten cents.

☞ Please be sure and mention that you saw the advertisement in The Daily Press.

WANTED—Experienced cook and laundress, (white). Apply 831 Central avenue. 9 26 tf

TO LET—3 nicely furnished rooms; private family; new modern house; 8 minutes from depot; good location; gentlemen preferred. Address Home, care Press.

TWO or three rooms to let, furnished or unfurnished; good location; near Central avenue. 419 West Fourth St.

WANTED—Position as engineer, or assistant; willing to go anywhere. Address Engineer, care Press. 9 26 6 eod

WANTED—Good girl wants place at light housework; no washing. Address X, care Press. 9 26 3

WANTED—Position as night watchman, good reference. Address Watchman, care Press. 9 26 6

TO LET—Room and board for three or four desiring pleasant home in private family; near railroad station; also trolley. 419 Grant avenue. 9 20 tf

WANTED—Cook; no washing or ironing; reference required. 608 Park avenue. 9 26 tf

FOR SALE—Several pedigreed collie puppies. Lindsey's, Netherwood farm. 9 26 3

OLDSMOBILE for sale; perfect order; leather top; price $350. Address Postoffice box 208, city.

WANTED—A girl for general housework; no washing; references required. 908 West Front street. 9 26 tf

WANTED—Young girl to amuse baby; sleep home. Apply 311 East Fifth street. 9 26 3

COMPETENT teamster wanted. Apply after 6 p. m., 17 Lincoln place.

FOR SALE—At a bargain; premises on Central avenue; house, stable and tool house; lot 110x250; fruit and shade trees. Apply F. W. Yates, Kensington avenue. 9 26 6

WANTED — Competent cook and laundress; references required. Apply 909 Madison avenue. 9 26 3

WANTED—A cook; also chambermaid and waitress. Mrs. Fleming, 1012 Park avenue.

FOR SALE—Building lots on Jefferson avenue, North Plainfield; road macadamized and curbed; or houses built to suit purchaser. P. S. Browne, 109 Park avenue. 9 13 tf

WANTED — Experienced operators and learners to sew on ladies' muslin underwear; paid while learning; steady work; good pay. Skirt factory, 339 Watchung avenue. 9 16 tf

TO LET—House, 6 rooms, bath, gas, electric light; $22; two other houses, larger, all improvements; $35 and $40; another at $15 month, and a nine-room house; all improvements; $35; extra large lot. William Jeffery, 221 Park avenue. 9 19 tf

WANTED — Smart and neat girls and women to make themselves generally useful. Skirt factory, 339 Watchung avenue. 9 16 tf

WANTED—A $3,500 house centrally located; East Second street preferred; also have a cash customer for a $1,400 house. Abbott & Manning, 168 North avenue. 5 13 tf

IF you have any real estate, for sale, exchange, or to let, send or bring full particulars to Charles L. Moffett, No. 209 North avenue, Plainfield, N. J. 15 tf

FARMS for sale; real estate and insurance. Wm. H. Rogers, Plainfield, N. J. tf

FOR RENT—Large store, with light basement, in Babcock building. Enquire of executors. 9 23 tf

WANTED—Washing at home. Apply 304 Plainfield avenue. 9 21 5

FOR SALE—Two wheel sulky, in good order, $5; rubber-tire runabout, just been done up, $65. 89 Prospect place, North Plainfield. 9 21 6

FOR RENT—Two flats in new building, 229 Prescott place; ready October 1st; improvements, including bath room. Clarence Murphy, 108 East Front street, 9 23 tf

ALWAYS have list of desirable properties for sale or rent; fire, life, burglar and accident insurance; first mortgage loans. J. T. Vail. 6 24 tf

WANTED — Cook and laundress (white); small family; liberal wages. Apply 942 Park avenue. 9 20 tf

ON account of leaving for Holland, will sell at private sale fine imported Dutch furniture; can be seen between 2 and 5 p. m. each day, 1208 Watchung Ave. J. F. VanBenthem. 9 16 tf

WANTED—To purchase 30 acres of standing wood, within 2½ miles of Plainfield; will pay cash. Wm. M. Pangborn, 33 Linden avenue. 9 23 3

WANTED—Housekeeper; small family. Apply 318 Arlington avenue. 9 23 4

WILL sell, at a bargain, business property worth $30,000, for $25,000; East Front street, half a block from Park avenue.

WANTED—Houses from $10 to $25; good tenants.

FOR SALE—Business proposition; Martinsville, N. J. Swackhamer & Rusk, 110 West Front street. 9 23 tf

FOR SALE—Farm near Fanwood depot; over twenty acres; would make fine poultry farm; easy terms. Charles L. Moffett, Attorney, 209 North avenue. 8 26 tf

WANTED—Two competent, neat white girls, one for general housework and one for nurse; only those with first-class reference need apply. H. D. C., 1025 Watchung Ave. 9 23 3 f m t

SALESMEN WANTED—Exceptional opportunity. Address Ward & Co., 104 McWhorter street, Newark, N. J. 8 29 tf eod

$150 buys a light rubber tired coupe; first-class condition. See Chas. Geer, Richmond and Second streets. 9 24 6

YOUNG man wants place as butler. Call 426 East Third street. 9 24 4

TO LET—House 604 Washington street; all improvements; fine location. E. M. Laing, 146 Park Ave. 9 24 3

YOUNG Swedish girl wants general housework; no washing. Call 110 Watchung avenue. 9 24 3

TO LET—Neat furnished room. Inquire 18 Westervelt avenue. 9 24 6

TO LET—Eleven room, French roof house; large grounds; barn; all improvements; rent low. Inquire 95 Westervelt avenue. 9 24 6

10 PER CENT investments — $3,600 buys a double house, rented to good tenants for $30 month. George F. Brown, North Plainfield. 9 19 tf

MAN and wife wants place; man as butler and make himself useful; wife as cook. Christopher, 537 East Sixth street. 9 26 3

SITUATION wanted by experienced cook; small family; no washing; wages $20; city reference. Address I. H., care Press.

FOR RENT—Sunny connecting and single rooms; furnished; improvements. 434 West Fourth street, near Central avenue. 9 26 3

A SITUATION wanted by a middle-aged woman as good cook and plain washing. Apply 434 West Front St.

TO LET—Three large rooms; first floor. Call 360 Evona avenue. 9 26 3

FOR SALE—To respectable colored people, two nice seven-room houses, 533 and 630 West Fourth street; on easy monthly payment; small amount down. Apply Hugh McDonnell, 936 Park avenue. 9 26 3

WANTED—Girl for general housework; no washing. Inquire 633 West Seventh street, Tuesday afternoon.

WANTED—Colored girl in small family for general housework. Call 330 East Seventh street. 9 26 6

FIRST CLASS table board; also room and board. 510 Madison avenue. 9 26 6

COLORED woman wants days work. Call 401 Cottage place. 9 26 3

GIRL wanted for general housework; white. Apply 220 East Fifth.

HILL & SHUPP — Plainfield's Oldest Department Store. — W. FRONT ST.

This Week is
Mothers' Week

By this we mean that an uncommon opportunity to buy children's wearables at money-saving prices will be afforded mothers this week. But few of the many interesting facts concerning this sale can be mentioned here. The rest you will find by a visit to this store.

Infants' Stockings.
25c —Ex. quality fast blk. a colored cashmere stockings, "The babies delight," silk heel and toe.
33c —Infants' fine quality lamb's wool black stockings, gray heel and toe.

Infants' Bootees.
19c —Carefully knit worsted Bootees, trimmed with silk, white—pink—blue.

Infants' Wrappers.
19c —Dainty fleeced lined ribb'd wrappers, trimmed with silk. Reg. 25c quality.

Infants' Dresses.
25c —Shortcamb-bric dress, with yoke of embroidery. An exceptional value at this price.

Infants' Kimonas.
50c —Dainty little Kimonas made of French flannel, finished with silk shell stitch.

Infants' Sacques.
50c —Knit worsted Sacques finished with silk ribbon.

Infants' Mittens.
25c —Red and white Mittens for the "dear little hands."

Children's Underwear.
10c —20c and 30c, according to the size, children's medium weight, fleeced lined underwear. These garments are pure white and excellent weight for fall wear.
25c —Children's Jersey ribbed fleeced lined underwear, neck and front crochet finished, extra elastic waist and cuffs.
25c —Boys' heavy fleeced lined underwear in gray or unbleached.

Talcum Powder.
10c —Royal Talcum Powder. Indispensible in nursery.

Children's Gloves.
19c —Children's lisle thread school gloves; regular 25c quality.
39c —Latest fall shades in children's wool golf gloves.

Dress Fabrics for Children's Dresses.
39c —Attractive new plaids for children's school dresses.
50c —Plain colors in wool serge —a very suitable cloth for Peter Thompson suits.
75c —Large variety of the latest fall shades in cheviots—very serviceable as children's suits, skirts or jackets.

Infants' Slips.
29c —Infants' long cambric Slips with embroid. yoke. Sleeves and neck trimmed with neat ruffle.

MORNINGS THIS WEEK $1.50 worth of GOLD STAMPS given away absolutely Free!

With every 50c purchase made any morning this week we will give FREE a book containing one dollar and fifty cents worth of the valuable GOLD STAMPS. This is in addition to the regular stamps with your purchase, so you really receive two dollars' worth of stamps every time you make a purchase amounting to 50 cents. A purchase of $1.00 entitles you to two books, or in other words, $3 00 in stamps besides the one dollar's worth you regularly receive.

Remember, this offer is only good mornings this week—8 to 12.

Tuesday Morning from 8 to 12
—Reg. $1.00 Smith's VELVET CARPET at 79c and Gold Stamps. Price includes making, laying, lining.

WANTED—Woman as cook; $20 per month. 542 West Seventh street. 9 19 tf

WORK on children's dresses, new or made over; late from New York; reasonable out or at home. Merle, 92 Somerset street. 9 20 6

ESTATE money to loan on first-class property in sums to suit; insurance written; houses and lots for sale, rent and exchange. P. S. Browne, 109 Park avenue. 9 13 tf

DRESSMAKER wants more customers at home or out by day. 437 East Fifth St. 9 14 12

LOTS at great bargain; plot 150x150 feet on Watchung avenue; $8 per foot. J. T Vail 6 24 tf

TO RENT—1 apartment; also 3-room flat. Enquire of Brock, 15 Mountain avenue. 9 6 tf

ROOMS with board; also table board. 311 East Fifth street. 8 27 1m

FURNISHED rooms to let, with board, at 219 East Fifth street. 9 22 1m

WANTED—Good girl for general housework; reference required. 835 Kensington avenue. 9 22 6

SIX-ROOM flat, with improvements. Call 30 Somerset place. 5 6 tf

2,000 to loan at 5 per cent. Geo. F. Brown, North Plainfield. 9 16 tf

FOR SALE—To close estate properties from $1,700 to $7,000; all in fine condition and well rented; paying well; also other properties for sale and rent; insurance placed in best companies. Apply or call at Mulford's office, opposite depot. Established 1876. 9 24 tf

PEN of Brown Leghorns for sale. Bird Store, 48 Somerset street. 9 22 6

TUTORING in English branches for young children. Address Tutor, care Press. 9 22 4

CHEAPEST house in Plainfield, containing 9 rooms, all improvements; fine barn; rent $35. Geo. F. Brown, North Plainfield. 9 16 tf

BARN TO LET on East Second street, near Watchung Ave. Apply at the Daily Press office. 8 7 tf

MONEY to loan on bond and mortgage. Charles L. Moffett, attorney, 209 North avenue. tf

YOUNG girl wanted to assist with light housework; must sleep home. Address Girl, care Daily Press. 9 21 6

FIRST-CLASS help and first-class places at the Swedish Intelligence Office, 22 Somerset place. 5 4 tf

WANTED—A woman for plain cooking, washing and ironing; white preferred. Apply 59 Washington avenue. 9 23 tf

FOR SALE CHEAP—7-room house, new; lot 40 feet front; flagged and curbed; terms to suit. W. H. Abbott, North avenue. 8 14 tf

BEFORE selling your furniture see Utter, 332 West Front street. tf

TO LET—House, elegant neighborhood; small family. Address Mod erate, Press. 9 22 6

FOR SALE—Convertible rockaway; good condition. Address R. R., care Press. 9 23 3

WILL exchange graphophone with 80 records, in good order, for good runabout or buggy. Address Graphophone, Press office. 9 24 3

WANTED—A competent second girl; references required. 945 Central avenue. 9 24 3

FOR SALE—1083 feet front on Park avenue at Oak Tree Station, Lehigh railroad, $3 per foot; get after it quick if you want to make money. F. M. Bacon, 102 North avenue. 6 1 tf

TWO furnished rooms to let; centrally located. Address S. A., care Press. 9 24 6

BUILDING lots for sale, 40x150; will sell one or two for two hundred dollars; twenty five dollars down, balance easy monthly payments; farms and city property for sale, to let or exchange at very low prices. Ira L. Laing, 109 Park avenue. 9 23 tf

Miscellaneous.

GAS AND GASOLENE ENGINES—We have a few second-hand gas engines in stock; each engine is put in perfect running order and sold under same guarantee as our new engines; it will pay you to call and see what we have to offer. The Fairbanks Company, Broome and Elm streets, New York. 9 9 1m

OLD PAPERS for sale; put up in packages of 100 for 10c. Apply at this office. First come, first served.

BRONIS furnishes competent stenographers free of charge. P. O. Box 761. 9 23 3

P. H. LATOURETTE, General Auctioneer; all sales promptly attended to; satisfaction given; charges reasonable. 323 West Front St. 9 21 tf

CROCHET baby sacques for sale; all prices; also ladies' knitted sweaters made to order. Mrs. Mayer, 54 Pearl street, North Plainfield. 4 6 tf

GOLDFISH and aquarium plants now for sale at the Bird Store, 48 Somerset street. 9 9 tf

OLD mahogany furniture bought. C. Thorp, 331 West Front St. 9 1 1m

BIRDS, dogs, cats boarded week or month. Bird store, 48 Somerset street. 8 11 tf

THE highest cash price paid for household goods, furniture, etc. Fred W. Hand, Auctioneer, 126 East Second St. 'Phone 1722. 4 25 tf

WE SELL YOUR ABILITY
without in any way endangering your present connections. Our service is confidential and is planned to aid the man whose success in his present position proves his ability to fill a better one. Why not get in touch with some of the excellent opportunities now open? We have all sorts of high grade positions—Executive, Clerical, Technical and Salesmen—paying from $1,000 to $10,000 a year. Ask us for booklets. Offices in 12 cities.
HAPGOODS (Inc.), Brain Brokers
Suite 512, 309 Broadway, New York

Alton B. Parker's Letter of Acceptance

Sept. 26, 1904.

To the Hon. Champ Clark and Others, Committee, Etc.:

Gentlemen—In my response to your committee at the formal notification proceedings I referred to some matters not mentioned in this letter. I desire that these be considered as incorporated herein, and regret that lack of space prevents specific reference to them all. I wish here, however, again to refer to my views there expressed as to the gold standard, to declare again my unqualified belief in said standard and to express my appreciation of the action of the convention in reply to my communication upon that subject.

Grave public questions are pressing for decision. The Democratic party appeals to the people with confidence that its position on these questions will be accepted and indorsed at the polls. While the issues involved are numerous, some stand forth pre-eminent in the public mind. Among these are tariff reform, imperialism, economical administration and honesty in the public service. I shall briefly consider these and some others within the necessarily prescribed limits of this letter.

Imperialism.

While I presented my views at the notification proceedings concerning this vital issue, the overshadowing importance of this question impels me to refer to it again. The issue is oftentimes referred to as constitutionalism versus imperialism.

If we would retain our liberties and constitutional rights unimpaired we cannot permit or tolerate at any time or for any purpose the arrogation of unconstitutional powers by the executive branch of our government. We should be ever mindful of the words of Webster, "Liberty is only to be preserved by maintaining constitutional restraints and a just division of political powers."

Already the national government has become centralized beyond any point contemplated or imagined by the founders of the constitution. How tremendously all this has added to the power of the president! It has developed from year to year until it almost equals that of many monarchs. While the growth of our country and the magnitude of interstate interests may seem to furnish a plausible reason for this centralization of power, yet these same facts afford the most potent reason why the executive should not be permitted to encroach upon the other departments of the government and assume legislative or other powers not expressly conferred by the constitution.

The magnitude of the country and its diversity of interests and population would enable a determined, ambitious and able executive, unmindful of constitutional limitations and fired with the lust of power, to go far in the usurpation of authority and the aggrandizement of personal power before the situation could be fully appreciated or the people be aroused.

The issue of imperialism which has been thrust upon the country involves a decision whether the law of the land or the rule of individual caprice shall govern. The principle of imperialism may give rise to brilliant, startling, dashing results, but the principle of democracy holds in check the brilliant executive and subjects him to the sober, conservative control of the people.

The people of the United States stand at the parting of the ways. Shall we follow the footsteps of our fathers along the paths of peace, prosperity and contentment, guided by the ever living spirit of the constitution which they framed for us, or shall we go along other and untried paths hitherto shunned by all, following blindly new ideals which, though appealing with brilliancy to the imagination and ambition, may prove a will-o'-the-wisp, leading us into difficulties from which it may be impossible to extricate ourselves without lasting injury to our national character and institutions?

The Tariff and Trusts.

Tariff reform is one of the cardinal principles of the Democratic faith, and the necessity for it was never greater than at the present time. It should be undertaken at once in the interest of all our people.

The Dingley tariff is excessive in many of its rates and, as to them at least, unjustly and oppressively burdens the people. It secures to domestic manufacturers, singly or in combination, the privilege of exacting excessive prices at home and prices far above the level of sales made regularly by them abroad with profit, thus giving a bounty to foreigners at the expense of our own people. It levies oppressive and unjust taxes upon many articles forming in whole or part the so called raw material of many of our manufactured products, not only burdening the consumer, but also closing to the manufacturer the markets he needs and seeks abroad. Its unjust taxation burdens the people generally, forcing them to pay excessive prices for food, fuel, clothing and other necessaries of life. It levies duties on many articles not normally imported in any considerable amount which are made extensively at home, for which the most extreme protectionist would hardly justify protective taxes, and which in large amounts are exported. Such duties have been and will continue to be a direct incentive to the formation of huge industrial combinations, which, secure from foreign competition, are enabled to stifle domestic competition and proceed to monopolize the home market.

It contains many duties imposed for the express purpose only, as was openly avowed, of furnishing a basis for reduction by means of reciprocal trade treaties, which the Republican administration, impliedly at least, promised to negotiate. Having on this promise secured the increased duties, the Republican party leaders, spurred on by protected interests, defeated the treaties negotiated by the executive, and now these same interests cling to the benefit of these duties which the people never intended they should have and to which they have no moral right.

Even now the argument most frequently urged in behalf of the Dingley tariff and against tariff reform generally is the necessity of caring for our infant industries. Many of these industries after a hundred years of lusty growth are looming up as industrial giants. In their case at least the Dingley tariff invites combination and monopoly and gives justification to the expression that the tariff is the mother of trusts.

For the above mentioned reasons, among many others, the people demand reform of these abuses, and such reform demands and should receive immediate attention.

The two leading parties have always differed as to the principle of customs taxation. Our party has always advanced the theory that the object is the raising of revenue for support of the government whatever other results may incidentally flow therefrom. The Republican party, on the other hand, contends that customs duties should be levied primarily for protection, so called, with revenue as the subordinate purpose, thus using the power of taxation to build up the business and property of the few at the expense of the many.

This difference of principle still subsists, but our party appreciates that the long continued policy of the country, as manifested in its statutes, makes it necessary that tariff reform should be prudently and sagaciously undertaken on scientific principles, to the end that there should not be an immediate revolution in existing conditions.

In the words of our platform we demand "a revision and a gradual reduction of the tariff by the friends of the masses, and for the common weal, and not by the friends of its abuses, its extortions and discriminations."

It is true that the Republicans, who do not admit in their platform that the Dingley tariff needs the slightest alteration, are likely to retain a majority of the federal senate throughout the next presidential term and could, therefore, if they chose, block every attempt at legislative relief. But it should be remembered that the Republican party includes many revisionists, and I believe it will shrink from defying the popular will expressed unmistakably and peremptorily at the ballot box.

The people demand reform of existing conditions. Since the last Democratic administration the cost of living has grievously increased. Those having fixed incomes have suffered keenly; those living on wages, if there has been any increase, know that such increase has not kept pace with the advance in the cost of living, including rent and the necessaries of life. Many today are out of work, unable to secure any wages at all. To alleviate these conditions in so far as is in our power should be our earnest endeavor.

Trust Remedies.

I pointed out in my earlier response the remedy which, in my judgment, can effectually be applied against monopolies, and the assurance was then given that if existing laws, including both statute and common law, proved inadequate, contrary to my expectations, I favor such further legislation within constitutional limitations as will best promote and safeguard the interests of all the people.

Whether there is any common law which can be applied and enforced by the federal courts cannot be determined by the president or by a candidate for the presidency.

The determination of this question was left by the people in framing the constitution to the judiciary and not to the executive. The supreme court of the United States has recently considered this question, and, in the case of the Western Union Telegraph company versus the Call Publishing company, to be found in the one hundred and eighty-first volume of the United States supreme court reports, at page 92, it decided that common law principles could be applied by United States courts in cases involving interstate commerce in the absence of United States statutes specifically covering the case. Such is the law of the land.

Reciprocity.

In my address to the notification committee I said that tariff reform "is demanded by the best interests of both manufacturer and consumer." With equal truth it can be said that the benefits of reciprocal trade treaties would enure to both. That the consumer would be helped is unquestionable. That the manufacturer would receive great benefit by extending his markets abroad hardly needs demonstration. His productive capacity has outgrown the home market. The very term "home market" has changed in its significance. Once, from the manufacturers' point of view, it meant expansion; today the marvelous growth of our manufacturing industries has far exceeded the consumptive capacity of our domestic markets, and the term "home market" implies contraction rather than expansion. If we would run our mills to their full capacity, thus giving steady employment to our workmen and securing to them and to the manufacturer the profits accruing from increased production, other markets must be found. Furthermore, when our manufacturers are dependent on raw materials in whole or part imported, it is vital to the extension of their markets abroad that they secure their materials on the most favorable terms.

Our martyred president, William McKinley, appreciated this situation. He pointed out in his last address to the people that we must make sensible trade arrangements if "we shall extend the outlets for our increasing surplus." He said: "A system which provides a mutual exchange of commodities is manifestly essential to the continued and healthful growth of our export trade. * * * The period of exclusiveness is past. The expansion of our trade and commerce is the pressing problem. Commercial wars are unprofitable. A policy of good will and friendly relations will prevent reprisals. Reciprocity treaties are in harmony with the spirit of the times; measures of retaliation are not."

This argument was made in the interest of our manufacturers, whose products, he urged, "have so multiplied that the problem of more markets requires our urgent and immediate attention." He had come to realize that the so called stand pat policy must give way; that there must be a reduction of duties to enable our manufacturers to cultivate foreign markets. The last words of this president, who had won the affection of his countrymen, ought to be studied by every man who has any doubt of the necessity of a reduction in tariff rates in the interest of the manufacturer. They present with clearness a situation and a proposed remedy that prompted the provision in our platform which declares that "we favor liberal trade arrangements with Canada and with peoples of other countries where they can be entered into with benefit to American agriculture, manufactures, mining or commerce."

The persistent refusal of the Republican majority in the federal senate to ratify the reciprocity treaties negotiated in pursuance of the policy advocated alike by Mr. Blaine and Mr. McKinley, and expressly sanctioned in the Dingley act itself, is a discouraging exhibition of bad faith. As already mentioned by me, the exorbitant duty imposed on many an imported article by the Dingley tariff was avowedly intended by its author not to be permanent, but to serve temporarily as a maximum, from which the federal government was empowered to offer a reduction in return for an equivalent concession on the part of a foreign country. President McKinley undertook honestly to carry out the purpose of the act. A number of reciprocity agreements were negotiated, which, if ratified, would have had the twofold result of cheapening many imported products for American consumers and of opening and enlarging foreign markets to American producers. Not one of those agreements has met with the approval of the Republican masters of the senate. Indeed they did not even permit their consideration. In view of the attitude of the present executive, no new agreement need be expected from him. Nor does the Republican platform contain a favorable reference to one of the suspended treaties. The reciprocity clauses of the Dingley act seem destined to remain a monument of legislative cozenage and political bad faith unless the people take the matter in their own hands at the ballot box and command a reduction of duties in return for reciprocal concessions.

Independence For the Filipinos.

In some quarters it has been assumed that in the discussion of the Philippine question in my response the phrase "self government" was intended to mean something less than independence. It was not intended that it should be understood to mean nor do I think as used it does mean less than independence. However, to eliminate all possibility for conjecture I now state that I am in hearty accord with that plank in our platform that favors doing for the Filipinos what we have already done for the Cubans, and I favor making the promise to them now that we shall take such action as soon as they are reasonably prepared for it. If independence such as the Cubans enjoy cannot be prudently granted to the Filipinos at this time, the promise that it shall come the moment they are capable of receiving it will tend to stimulate rather than hinder their development. And this should be done not only in justice to the Filipinos, but to preserve our own rights, for a free people cannot withhold freedom from another people and themselves remain free. The toleration of tyranny over others will soon breed contempt for freedom and self government and weaken our power of resistance to insidious usurpation of our constitutional rights.

American Citizenship.

The pledge of the platform to secure to our citizens, without distinction of race or creed, whether native born or naturalized, at home and abroad, the equal protection of the laws and the enjoyment of all the rights and privileges open to them under the covenants of our treaties, as their just due, should be made good to them. In the accomplishment of that result it is essential that a passport issued by the government of the United States to an American citizen shall be accepted the world over as proof of citizenship.

Civil Service.

The statute relating to civil service is the outcome of the efforts of thoughtful, unselfish and public spirited citizens. Operation under it has frequently been of such a character as to offend against the spirit of the statute, but the results achieved, even under a partial enforcement of the law, have been such as to both deserve and command the utterance of the Democratic party that it stands committed to the principle of civil service reform and demands its just and impartial enforcement.

Reclamation of Arid Lands.

A vast expanse of country in the west, portions of which are to be found in each of the sixteen states and territories, mentioned in the law, is directly affected by the national statute—the outcome of intelligent and persistent efforts of leading citizens, providing for the reclamation of the arid lands for the benefit of home seekers. During the years of the development of the measure which finally received the vote of every member of the upper house of congress it encountered opposition, based to a large extent upon the view that the aim of its promoters was to secure the benefits of irrigation to private owners at government expense. The aim of the statute is, however, to enable this vast territory to reclaim its arid lands without calling upon the taxpayers of the country at large to pay for it. Whether the purposes of the bill will be fully accomplished must depend in large measure upon the ability, sobriety of judgment, independence and honesty of the officers of the interior department having this great work in charge.

In 1902 the main canals and ditches in the region affected aggregated more than 50,000 miles, and the work of reclamation is but in its infancy. The total cost of construction of the necessary head gates, dams, main canals, ditches, reservoirs and pumping stations was at that time a little over $93,000,000, which of itself suggests the hundreds of millions that may eventually be invested in the territory covered by the statute. The magnitude of the conception and the enormous expense its carrying out involves make us realize the overwhelming importance of a broad, capable and honest administration of the work authorized by the statute if effect is to be given to that part of the plan that relieves the country at large from ultimate liability.

Panama Canal.

An isthmian canal has long been the hope of our statesmen and the avowed aim of the two great parties, as their platforms in the past show. The Panama route having been selected, the building of the canal should be pressed to completion with all reasonable expedition.

The methods by which the executive acquired the Panama canal route and rights are a source of regret to many. To them the statement that thereby a great public work was assured to the profit of our people is not a sufficient answer to the charge of violation of national good faith. They appreciate that the principles and healthy convictions which in their working out have made us free and great stand firmly against the argument or suggestion that we shall be blind to the nature of the means employed to promote our welfare. They hold that adherence to principle, whether it works for our good or ill, will have a more beneficent influence on our future destiny than all our material upbuilding, and that we should ever remember that the idea of doing a wrong to a smaller, weaker nation that we, or even all mankind, may have a resultant good is repugnant to the principles upon which our government was founded.

Under the laws of the United States the duty is imposed on the executive to proceed with due diligence in the work of constructing the canal. That duty should be promptly performed.

American Shipping.

Our commerce in American bottoms amounts to but 8 per cent of our total exports and imports. For seventy years prior to 1860, when the Republican party came into power, our merchant marine carried an average of 75 per cent of our foreign commerce. By 1877 it had dwindled to 27 per cent. Now we carry but a contemptibly small fraction of our exports and imports.

American shipping in the foreign trade was greater by over 100,000 tons in 1810, nearly 100 years ago, than it was last year. In the face of the continuous decline in the record of American shipping during the last forty-three years the promise of the Republican party to restore it is without encouragement. The record of the Democratic party gives assurance that the task can be more wisely intrusted to it.

It is an arduous task to undo the effect of forty years of decadence and requires the study and investigation of those best fitted by experience to find the remedy, which surely does not lie in the granting of subsidies wrung from the pockets of all the taxpayers.

Investigation of Government Departments.

Recent disclosures, coupled with the rapid augmentation of government expenditures, show a need of an investigation of every department of the government. The Democrats in congress demanded it. The Republican majority refused the demand. The people can determine by their vote in November whether they wish an honest and thorough investigation. A Democratic congress and executive will assure it.

Army and Navy.

We are justly proud of the officers and men of our army and navy. Both, however, have suffered from the persistent injection of personal and political influence. Promotions and appointments have been frequently based on favoritism instead of merit. Trials and court martials have been set aside under circumstances indicating political interference. These and other abuses should be corrected.

Pensions For Our Soldiers and Sailors.

The national Democracy favors liberal pensions to the surviving soldiers and sailors and their dependents on the ground that they deserve liberal treatment. It pledges by its platform adequate legislation to that end. But it denies the right of the executive to usurp the power of congress to legislate on that subject. Such usurpation was attempted by pension order No. 78, and effect has been given to it by a congress that dared not [illegible]

PAINTERS AND DECORATORS.

We call your attention to our fine display of

New Wallpapers.

We can't describe the patterns, but they are new, striking and effective, and with our large assortment we are sure to please.

Paints, Oils and Varnishes

WOOLSTON & BUCKLE,
145 North Avenue.

APPEARANCE COUNTS

when you want to sell or rent your property. Is your house attractively painted, decorated and papered? You can depend on us always for superior work in this line.

Convincingly Low Prices.

JAS. C. HANSEN.
141 East Front St.

G. A. Woolsey's Standard Paint.
The Best Ready-Mixed Paint in the Market.
—FOR SALE BY—
J. M. CAHART,
PAINTER AND DECORATOR.
DEALER IN
Paints, Oils, Glass, Wallpaper, Etc
Painting, Papering and Decorating. Estimates on application.
201 Park Ave., Cor. Second St.

I. N. WYCKOFF.
PAINTER and DECORATOR,
556 West Front Street.
Papering a specialty. First-class work my motto. Glass furnished and Glazing done.
TELEPHONE 292-L.

1904
WALL PAPERS.
Imported and American Goods.
C. CONOVER & CO.,
Decorators, Painters & Paperhangers. Window and Plate Glass.
115 Elmwood Place. 'Phone 226-J.

DRUGGISTS.

PRESCRIPTIONS
Called for and Medicines Delivered.
Telephone, write or call at any time. Let us know what drug store goods you need, and we'll send them right out, without extra charge.
Powers' Somerset Pharmacy.
45 Somerset St. Tel. 161

It will make your mouth water to lift the cover from a box of
BELLE MEAD SWEETS
and see how dainty they are assorted and packed. Every box guaranteed fresh and pure.
DUDLEY S. MILLER, Agent,
Park Ave. and Fourth St. Tel. 203.

Seasonable Goods at Nagle's
Nagle's Egg Emulsion of Cod Liver Oil, Extract of Malt, Beef, Wine and Iron. Blands Iron Pills.
Nagle's Blood Purifier and Sarsaparilla, just the medicine for building one up. Moth Balls, Camphor, etc.
C. M. NAGLE,
Telephone 187 r. Front and Grove Sts.

Hodges Pharmacy.
Reliable goods in all Departments. Agency for Belle Mead Sweets.
Tel. 210 J. Y.M.C.A. Building.

JULES MARTIAL,
Delicatessen, Butter, Eggs.
All kinds Imported and Domestic Cheese. Try our French Coffees, the best roasted in the city. We also keep Canned Goods, Peas, Corn, Salmon, Tomatoes, Imported Sardines, Olive Oil, Beans, Succotash and others. Imported Maccheroni and Salomi. Give us a call. The only place in the city where you can get real Imported Goods.
129 West Front St., Plainfield, N. J.

J. C. POPE & CO.,
INSURANCE AGENTS.
110 E. Front St., Plainfield, N. J.

L. Moraller & Son,
Watchmakers and Jewelers.
WATCHES, CLOCKS & JEWELRY.
Fine Watch and Clock Repairing a Specialty.
219 Park Ave., Plainfield, N. J.

Amos H. Van Horn, Ltd.
Ready for Fall!
50 Depts. devoted to Furniture and Carpets and everything else needed to furnish a home as it should be furnished.
The Largest Stock of its Kind in all New Jersey—The Lowest Prices on Record. — Cash Terms or Credit!

$19.50 for $27.00 Reception Suits—cherry frame, rich damask covering; very effective.

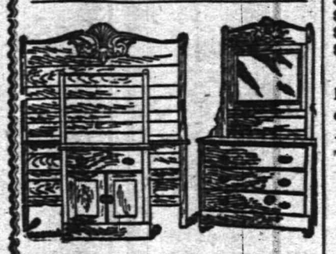

$17.98 for the $22 Solid Oak Bedroom Suits—one of the late patterns.

$4.98 for attractively patterned Brass Trimmed Enameled Beds—were $7.00.

CARPETS.
Autumn's weaves and colorings—nothing like our exhibit anywhere in variety and low prices!
For this week:
$1.40 Extra Axminster...yd. 98c
$1.25 Axminster..... " 89c
$1.15 Moquettes..... " 85c
$1.25 Velvets..... " 97c
$1.00 Velvets..... " 75c
$1.00 Brussels..... " 75c
.75 Brussels..... " 55c
NEW MATTINGS — Best and cheapest line in town—10c yd. up.

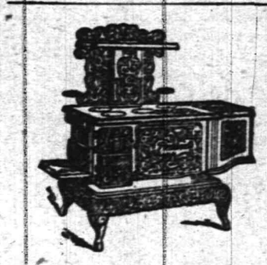

"Portland Ranges"
Nearly 15,000 sold—unquestionably the country's greatest in improvements, in baking qualities, in long wear. "Portlands" are only sold here.
25 other kinds of Ranges here—all guaranteed.
Newark's only complete line of stove repairs is here. Lowest prices.

AMOS H. VAN HORN, Ltd.
Be sure you see "No. 73" and firstname "AMOS" before entering our store.
ACCOUNTS OPENED—EASY PAYMENTS
73 MARKET ST., NEWARK, N. J.
Near Plane St., West of Broad St.
All trolleys transfer to our door.

HENRY MEHRTENS,
The Manufacturing Confectioner.
Pure Home-made Candies, Chocolates and Bon Bons fresh daily. Cold Drinks of all kinds. Crushed Fruits. Ice Cream and Water Ices.
Orders delivered promptly.
Telephone. 131 East Front St.

JOHN J. LEAHY,
PLUMBING AND HEATING.
Sewer and Water Connections.
First-Class Work at Reasonable Figures.
302 Richmond St., near Third.

M. ARMSTRONG,
Plumbing and Tinning.
330 Park Ave., Plainfield, N. J.
TELEPHONE 232.

McCULLOUGH'S STEAM MILL,
21 Steiner Place, North Plainfield, N. J.
R. H. McCULLOUGH, Prop.
Sash, Blinds, Doors, Mouldings, Scroll Sawing, Turning, etc. Estimates cheerfully furnished.

A. H. ENANDER,
Sanitary Plumbing, Gas Fitting, Steam and Hot Water Heating.
Contractor for Sewer Connections.
210 Park Avenue.

Allen B. Laing,
Electrician —
Tel. 333-J. 134 North Ave.

WILLIAM H. POPE,
ELECTRICIAN.
All kinds of Electrical work done at reasonable prices.
116 North Avenue.

LIEFKE & LAING,
Insurance and Real Estate
No. 146 Park Avenue.
Real Estate Appraised. Properties Sold and Rented. Loans Negotiated.

TenEyck & Harris,
—DEALERS IN—
LEHIGH VALLEY COAL.
Office 121 Watchung Avenue. Branch Office Frank Rowley's Drug Store, 216 W. Front st.
TELEPHONE 26-F.

PRESS WANT ADS PAY

William Hand & Sons
MOVING VANS and STORAGE WAREHOUSE for Furniture, Pianos, etc.
136 E. 2nd St., Plainfield, N. J.
Telephone 1722.
TRUCKMEN AND RIGGERS.
All work will receive prompt attention.

W. W. WARNOCK,
THE BAKER,
144 West Front St.,
COMPTON'S OLD STAND.
Bread, Cakes, Pies, Etc.
Made of the best Materials.
Early Morning Delivery.
ICE CREAM A SPECIALTY.

REAL ESTATE AND INSURANCE.
MONEY TO LOAN.
107 North Avenue.
William D. Thickstun, John P. Emmons.
Telephone 602.

JOHN JOHNSTON.
All the best grades of
COAL.
929 South Ave. 'Phone 193.

ALEX. LUSARDI.
Foreign and Domestic Fruits, Choice Confectionery, Nuts, Cigars, etc.
211 W. Front St., Plainfield, N. J.

E. B. MAYNARD.
New Shop, New Furniture, Best Service.
Tonsorial Artist.
Also choice Cigars.
141 North Ave., Plainfield, N. J.

HENRY J. WIERENGA,
Expressman and Truckman.
All kinds of Express and Trucking business promptly attended to.
Leave your orders at store of Joseph Sattels, Pianos and Organs, No. 108 North Avenue, and the same will receive immediate attention.

TRY
DOBBINS'
NICKEL YARA CIGARS.
208 Park Ave., Plainfield, N. J.

usurpation. It is said that "this order was made in the performance of a duty imposed upon the president by act of congress," but the provision making the imposition is not pointed out. The act to which the order refers, which is the one relating to pensions to civil war veterans, does not authorize pensions on the ground of age. It does grant pensions to those "suffering from any mental or physical disability or disabilities of a permanent character, not the result of their own vicious habits, which so incapacitates them from the performance of manual labor as to render them unable to earn a support." This specified requirement of incapacity is in effect set aside by order No. 78 as to all persons over sixty-two.

The war closed nearly forty years ago. In the meantime many of our soldiers and sailors long survived the age of sixty-two and passed away without receiving any pension. Skillful pension attorneys, hunting through the statute, failed to find there a provision giving a pension to all who had reached sixty-two. Many prominent veterans urged the justice of congressional action giving a service pension to all veterans. Bills to that effect were introduced in congress. And not until March of this year did any one ever claim to have made the discovery that the president had power to treat the statute as if it read that when a claimant had passed the age of sixty-two years he is necessarily disabled one-half in ability to perform manual labor and therefore entitled to a pension.

The present pension commissioner indicated his view of the order when in a recent address he thanked the president for what he had done and advised his hearers to use their influence that a law might be passed to the same effect. Full confidence, after all, seems not to have been placed on the defense of justification, for it is pleaded in mitigation that a former Democratic president did something looking in that direction. Even if that were so, which is not admitted, our present duty would be none the less plain and imperative. Our people must never tolerate the citation of one act of usurpation of power as an excuse for another. The first may possibly be due to mistake; the second, being based on the first, cannot be. In explanation, however, it should be said that the order relied on simply provided that the age of seventy-five years should be regarded as evidence of inability to perform manual labor. Few men are able to perform manual labor at that age, but nearly all men are at sixty-two. The first order is based on a fact that experience teaches; the other is based on the assertion of that which is not true as a general rule.

The old inquiry, "What are you going to do about it?" is now stated in a new form. It is said by the administration, in reply to the public criticism of this order, that "it is easy to test our opponents' sincerity in this matter. The order in question is revocable at the pleasure of the executive. If our opponents come into power they can revoke this order and announce that they will treat the veterans of sixty-two and seventy as presumably in full bodily vigor and not entitled to pension. Will they authoritatively state that they intend to do this? If so, we accept the issue."

This suggests the suspicion at least that the order was made to create an issue; that it was supposed to present a strong strategic position in the battle of the ballots. But as the making of that order was, in my judgment, an attempted though perhaps unwitting encroachment upon the legislative power and therefore unwarranted by the constitution, the challenge is accepted. If elected I will revoke that order. But I go further and say that, that being done, I will contribute my effort toward the enactment of a law to be passed by both houses of congress and approved by the executive that will give an age pension without reference to disability to the surviving heroes of the civil war and under the provisions of which a pension may be accepted with dignity because of the consciousness that it comes as a just due from the people through their chosen representatives and not as largess distributed by the chief executive.

Foreign Relations.

The foreign relations of the government have in late years assumed special importance. Prior to the acquisition of the Philippines we were practically invulnerable against attacks by foreign states. Those tropical possessions, however, 7,000 miles from our shores, have changed all this and have in effect put us under bonds to keep the peace. The new conditions call for a management of foreign affairs the more circumspect in that the recent American invasion of foreign markets in all parts of the world has excited the serious apprehension of all the great industrial peoples. It is essential, therefore, more than ever to adhere strictly to the traditional policy of the country as formulated by its first president and never, in my judgment, wisely departed from—to invite friendly relations with all nations while avoiding entangling alliances with any. Such a policy means the cultivation of peace instead of the glorification of war, and the minding of our own business in lieu of spectacular intermeddling with the affairs of other nations. It means strict observance of the principles of international law and condemns the doctrine that a great state, by reason of its strength, may rightfully appropriate the sovereignty or territory of a small state on account of its weakness. It means for other American states that we claim no rights and will assume no functions save those of a friend and of an ally and defender as against European aggressions. It means that we repudiate the role of the American continental policeman, that we refuse to act as debt collector for foreign states or their citizens, that we respect the independent sovereignty of each American state and its right to preserve order and otherwise regulate its own internal affairs in its own way, and that any intervention in its affairs by us is limited to the single office of enabling its people to work out their own political and national destiny for themselves free from the coercion of any European state.

Reform in Governmental Expenditures.

Twenty-eight years have passed since the Democratic party of the state of New York in convention assembled recommended to the national Democracy the nomination of Samuel J. Tilden as its candidate for the presidency and declared it to be "their settled conviction that a return to the constitutional principles, frugal expenses and administrative purity of the founders of the republic is the first and most imperious duty of the times—the commanding issue now before the people of the Union." This strong expression was called forth by the national expenditures for the year 1875, which amounted to $274,000,000—a situation which, in the opinion of a majority of our people, justified an imperative demand for reform in the administration of public affairs. As the expenditures of the last fiscal year amounted to the enormous total of $582,000,000, it is evident that a thorough investigation of the public service and the immediate abandonment of useless and extravagant expenditures are more necessary now than they were then. This astounding increase is out of all proportion to the increase of our population and finds no excuse from whatever aspect we view the situation. The national Democratic platform declares that "large reductions can easily be made in the annual expenditures of the government without impairing the efficiency of any branch of the public service." Can there be any doubt of the accuracy of this statement? Between the expenditures of the year 1886, amounting to $242,000,000, and those of the last fiscal year—the seventh after Grover Cleveland ceased to be president—aggregating $582,000,000, there is a difference so great as to excite alarm in the breasts of all thoughtful men. Even excluding the sum of $50,000,000 paid for the Panama canal rights and to the state of Panama, the expenditures of the last fiscal year exceeded the sum of $532,000,000, being more than double the expenditures of the government for all purposes during the first year of Mr. Cleveland's administration.

The expenses of the first four years succeeding the last Democratic administration amounted to the enormous average of $511,000,000 per year. This large expenditure was due to a considerable extent to the cost of the Spanish-American war, which occurred during that period. But the termination of that war brought no relief to the treasury, for the average annual expenses of the government during the three subsequent years ending June 30, 1904, were about $519,000,000, which is the largest sum hitherto reached during a like period since the close of the civil war.

This draft upon the revenues of the country has had the effect which might have been anticipated, and now we have presented the reverse of the situation, which led to the famous observation, "It is a condition and not a theory which confronts us," for, although the present incumbent found at the close of the first fiscal year during which he assumed control of the administration a surplus of receipts over expenditures of more than $91,000,000, there was an excess of expenditures over receipts at the close of the last fiscal year of $42,000,000, and the official monthly reports made by the treasury department show that the expenditures are continuously and rapidly increasing, while the receipts are diminishing.

In this connection it is interesting to note the recent administrative orders forbidding government officers from making public any statement of estimates on which future appropriations are to be based.

If a man of ordinary intelligence and prudence should find in the operating expenses of his business such a tremendous percentage of increase, would he not promptly set on foot an inquiry for the cause of the waste and take immediate measures to stop it, especially when trusted employees have been found dishonest and convicted and a widespread impression exists that a thorough investigation may discover other cases of malfeasance? When the chief executive reported to congress that "through frauds, forgeries and perjuries and by shameless briberies the laws relating to the proper conduct of the public service in general and to the due administration of the post-office department have been notoriously violated * * *" there was a general popular demand for a rigid, sweeping investigation by congress in addition to that undertaken by the executive himself. Such an investigation the Republican majority in congress would not permit, although the minority insisted that the interests of good government demanded it. And the minority was right. The liberality, patriotism and national pride of the people should not be made an excuse for waste of the public funds. Official extravagance is official crime.

There is not a sentence in the Republican platform recommending a reduction in the expenditures of the government, not a line suggesting that the increase in the cost of the war department from $34,000,000 in 1886 to $115,000,000 in 1904 should be inquired into, and not a paragraph calling for a thorough investigation of those departments of the government in which dishonesty has been recently disclosed.

The people, however, can by their votes, if they desire it, order such an investigation and inaugurate a policy of economy and retrenchment. It is safe to say that this will not be accomplished by indorsing at the polls the Republican majority of the house of representatives which refused the investigation and made the appropriations, nor by continuing in power the administration which made the disbursements.

Reform in expenditures must be had in both the civil, military and naval establishments in order that the national expenditures may be brought to a basis of peace and the government maintained without recourse to the taxes of war.

Conclusion.

I have put aside a congenial work, to which I had expected to devote my life, in order to assume as best I can the responsibilities your convention put upon me.

I solicit the cordial co-operation and generous assistance of every man who believes that a change of measures and of men at this time would be wise, and urge harmony of endeavor as well as vigorous action on the part of all so minded.

The issues are joined, and the people must render the verdict.

Shall economy of administration be demanded or shall extravagance be encouraged?

Shall the wrongdoer be brought to bay by the people, or must justice wait upon political oligarchy?

Shall our government stand for equal opportunity or for special privilege?

Shall it remain a government of law or become one of individual caprice?

Shall we cling to the rule of the people, or shall we embrace beneficent despotism?

With calmness and confidence we await the people's verdict.

If called to the office of president I shall consider myself the chief magistrate of all the people and not of any faction, and shall ever be mindful of the fact that on many questions of national policy there are honest differences of opinion I believe in the patriotism, good sense and absolute sincerity of all the people. I shall strive to remember that he may serve his party best who serves his country best.

If it be the wish of the people that I undertake the duties of the presidency I pledge myself, with God's help, to devote all my powers and energy to the duties of this exalted office. Very truly yours,

ALTON B. PARKER.

An Ideal Location

Rosedale and Linden Park Cemeteries

LARGEST IN THE STATE

LINDEN, N. J.

Beautiful and Accessible

2 Miles from Elizabeth. 7 Miles from Newark.

14 MILES FROM NEW YORK

On Main Line Pennsylvania Railroad

Why Lots in these Cemeteries commend themselves to Heads of Families and Investors

BECAUSE of the $1,000,000 Trust Fund provided for by the Trustees in each Cemetery, the income from which will keep the properties perpetually beautiful at NO EXPENSE TO LOT OWNERS.

BECAUSE such a guarantee, not found in any other cemetery, assures lot owners that the grounds WILL BE MAINTAINED PERMANENTLY AS BEAUTIFUL PARKS AFTER THE INCOME FROM THE SALE OF LOTS HAS BEEN EXHAUSTED.

LOTS SHOULD BE PURCHASED NOW

BECAUSE MORE ADVANTAGES ARE OFFERED TO LOT BUYERS in a new Modern Park Cemetery than in those established many years and, in most cases, no provision made for perpetual care without extra expense to lot owners. THERE ARE A GREATER NUMBER OF IDEAL LOCATIONS TO SELECT FROM, PRICES OF LOTS ARE ALWAYS LOWER AND TERMS MORE ADVANTAGEOUS.

BECAUSE life is most uncertain and EVERY ONE SHOULD ANTICIPATE THE INEVITABLE BY MAKING A CHOICE NOW OF A FINAL RESTING PLACE.

LOTS WILL PROVE A GOOD INVESTMENT

BECAUSE they are sure to increase in value and can be purchased NOW at the INITIAL or LOWEST PRICE and upon the most ADVANTAGEOUS TERMS.

BECAUSE the properties are ACCESSIBLE TO 4,000,000 PEOPLE, and considering the RAPID GROWTH OF GREATER NEW YORK and its TRIBUTARY CITIES and TOWNS, it is only a question of a SHORT TIME when LOTS in ROSEDALE and LINDEN PARK will EQUAL IN VALUE those of our MOST NOTED cemeteries.

FOR INFORMATION concerning lots in these beautiful Park Cemeteries, and FREE transportation to prospective lot buyers, apply at once to any LEADING UNDERTAKER or offices of the Associations:

Linden Lodge, Linden, N. J.
87 Broad Street, Elizabeth, N. J.
Prudential Building, Newark, N. J.
768 Bergen Avenue, Jersey City, N. J.
10 West 23d Street, New York City.

50 YEARS' EXPERIENCE

PATENTS

TRADE MARKS
DESIGNS
COPYRIGHTS &c.

Anyone sending a sketch and description may quickly ascertain our opinion free whether an invention is probably patentable. Communications strictly confidential. Handbook on Patents sent free. Oldest agency for securing patents.

Patents taken through Munn & Co. receive special notice, without charge, in the

Scientific American.

A handsomely illustrated weekly. Largest circulation of any scientific journal. Terms, $3 a year; four months, $1. Sold by all newsdealers.

MUNN & Co. 361 Broadway, New York
Branch Office, 625 F St., Washington, D. C.

CESSPOOLS AND GARBAGE.

MRS. JOHN BROWN

Successor to

JOHN BURKE and JONES & CO.

Cesspools and Vaults Cleaned From $3.00 Upwards.

Satisfaction guaranteed. Don't give your order until you consult me. Estimates cheerfully given. Leave orders at J. T. Vail's, North Avenue. Postoffice box 718

FRANK BURKE, Manager.

GARBAGE REMOVED

Walter M. Ingraham.

TERMS MODERATE.

Address P. O. Box 635, City

Best Lehigh COAL.

Order now and save money.

KEELY COAL CO.

725 South Ave. Telephone 162.

CHAS. E. VAIL,

103 PARK AVENUE,

Watches, Jewelry and Silverware. Repairing in all its branches.

EYES EXAMINED FREE.

HERMAN HANSEN,

CARPENTER AND BUILDER,

Estimates Furnished.

269 Watchung Ave., Plainfield, N. J.
Tel. 454 R.

Plainfield Window Cleaning Co

Floors Oiled and Polished.
Furniture Packed for Shipping.

General House Cleaning a Specialty.

Frank DeHart, 402 E. Third St.
Wm. A. Kline, 611 W. Third St.

TITUS H. LAURY,

Mason and Builder,

Office, 323 E. Front St.

Tile Setting, Mantel & Front work

PENNSYLVANIA RAILROAD.

The Standard Railroad of America.

PROTECTED THROUGHOUT BY THE ELECTRIC AUTOMATIC BLOCK SIGNAL SYSTEM.

On and After Sept. 12, 1904.

Trains will leave Elizabeth as follows:

† 2 35 a m—Main Line Express daily, with Pullman Vestibule Parlor Cars, for Pittsburg and Cleveland, Northern and Eastern Pennsylvania.

† 3 35 p m—Chicago and St. Louis Express daily, for Nashville (via Cincinnati and Louisville), Indianapolis, Chicago and St. Louis; Dining Car.

† 6 42 p m—Western Express, daily, with Vestibule Sleeping Cars and Dining Car, for Pittsburg and Chicago.

† 8 57 p m—Pacific Express, daily, with Pullman Vestibule Sleeping Cars, for Pittsburg, Toledo and Chicago; daily, for Knoxville, via Shenandoah Valley Route, for Cleveland, except Saturday.

Seaboard Air Line Express, † 1 06 p m daily.

FOR BALTIMORE, WASHINGTON AND THE SOUTH—12 58, 2 35, 9 07, 10 00 a m., 1 04, 10 03 p m. On Sunday at 12 58, 9 07, 10 00 a m., † 04 and 10 07 p m.

FOR NEWARK AND NEW YORK—6 22, 6 47, 6 54, 7 12, 7 20, 7 25, 7 45, 7 54, 8 04, 8 07, 8 10, 8 30, 8 35, 8 45, 8 55, 9 17, 9 30, 9 45, 10 17, 10 47, 10 56, 11 05, 11 17 a m., 12 05, 1 04, 1 35, 2 30, 3 15, 3 30, 3 45, 4 04, 4 15, 4 25, 4 35, 5 04, 5 30, 6 04, 6 27, 6 45, 6 56, 7 05, 7 14, 7 25, 8 02, 8 14, 9 10, 9 45, 10 12, 10 47, 11 25, p m and 12 12 night. Sundays, 8 02, 8 57, 9 00, 9 54, 9 59, 9 30, 9 51, 10 16, 10 37, 10 58 a m, 12 20, 12 45, 1 22, 2 30, 3 45, 4 42, 5 04, 5 45, 6 05, 7 02, 7 20, 7 32, 8 00, 9 08, 9 45, 10 18, 11 44, p m and 12 12 night. For New York only, 7 58 a m, and 3 45, p m week days.

FOR TRENTON AND PHILADELPHIA—1 01, 6 46, 7 10 (Trenton only), 8 05, 8 58, 9 07, 9 32, 10 03, 11 40 a. m., 12 40, 1 04, 3 05, (Trenton only) 3 05, 6 42, 7 35, 7 44, 9 07, 10 06 p. m. Sundays, 1 01, 6 51, 9 07, 10 06, 10 40 a. m., 1 04, 5 03, 6 42, 7 44, 8 37, and 10 07 p. m.

FOR ATLANTIC CITY—Through Vestibuled Express Trains, Buffet Parlor Cars, Passenger Coach, and Combined Coach, 10 00 a. m., and 3 35 p. m. week-days. Express 1 01, 8 36 a. m. 12 40 p. m. Sundays, 1 01, and 8 39 (Through Vestibuled Train, Pullman Parlor, Dining and Smoking Cars and wide Vestibule Coaches.) p. m.

FOR ATLANTIC CITY—Via Delaware River Bridge, 1 01 a. m., 12 40 and 3 35 p. m week days; 1 01 and 6 51 a. m. Sundays.

FOR CAPE MAY—Express, 1 01 night, daily.

FOR RAHWAY—1 01, 6 46, 6 46, 7 10, 8 05, 9 00, 9 07, 9 46, 11 14, 11 40 a. m., 12 40, 3 05, 3 11, 3 40, 4 20, 4 50, 5 04, 5 30, 6 04, 6 27, 6 45, 6 56, 7 05, 7 14, 7 25, 8 02, 8 14, 9 10, 9 45, 10 12, 10 47, 11 25, p. m. and 12 50 night, week-days. Sundays, 1 01, 6 51, 8 41, 9 42, 10 26, 10 40 and 11 44 a. m., 12 42, 1 50, 2 47, 3 35, 4 46, 5 19, 5 46, 6 32, 7 05, 7 37, 7 44, 8 14, 8 47, 9 18, 10 15, 11 00 and 11 46 p. m.

FOR NEW BRUNSWICK—1 01, 6 46, 7 10, 8 05, 9 07, 11 40 a. m., 12 40, 1 45 (Saturdays only), 3 04, † 4 35, 4 50, 5 00, 5 30, 6 05, (except Saturday) 6 42, 6 45, † 7 44, 7 57, 10 05, 10 57 p. m. Sundays, 1 01, 6 51, 10 07, 9 46, 10 40 a. m., 12 42, 1 50, 5 03, 7 05, 7 44, 9 15 and 11 07 p. m.

FOR WOODBRIDGE AND PERTH AMBOY—6 46, 9 46, 11 14, a m, 1 05, † 2 14, 4 05, 6 07, 6 19, 7 19, 9 54 p m, and 12 50 night, week-days. Sundays, 10 26, 11 44 a m, 5 46 and 10 15 p m.

FOR EAST MILLSTONE—† 10 a m, 12 40 and 5 06 p m week-days.

FOR LAMBERTVILLE, PHILLIPSBURG, MANUNKA CHUNK AND STROUDSBURG, VIA TRENTON—8 36, 10 03 a m, 12 40 (Saturdays only), 3 04 and 6 42 p m, week days, 6 51 a m and 6 42 p m Sunday.

FOR FLEMINGTON—10 03 a m and 3 04 p m.

FOR JAMESBURG VIA MONMOUTH JUNCTION—7 10 a m, 2 04, 4 56 p m week-days.

FOR FREEHOLD VIA MONMOUTH JUNCTION—7 10, 9 06, 11 40 a m, 4 36 p m week-days. 9 07 a m Sundays.

FOR LONG BRANCH, ASBURY PARK, OCEAN GROVE, AND POINTS ON NEW YORK AND LONG BRANCH R. R., 9 06, a m, 1 03, 3 03, 5 43 and 7 38 p m week-days. Sundays, 10 26 a m, and 5 46 p m. Stop at North Asbury Park for Asbury Park and Ocean Grove on Sundays.

FOR BROOKLYN, N. Y.—All through trains connect at Jersey City with boats of Pennsylvania Annex, affording direct transfer to and from Fulton street, avoiding double ferriage and journey across New York City.

LEAVE NEW YORK FOR ELIZABETH—From West Twenty-third Street Station, 6 05, 6 35, 7 25, 8 10, 8 55, 9 55, 10 55, 11 55 a m, 12 55, 1 25, 2 25, 3 55, 5 05, 4 25, 4 55, 5 15, 5 35, 5 45, 6 05, 6 15, 6 25, 6 35, 6 55, 7 25, 8 15, 9 05, 9 55, 10 55, 11 55 a m, 12 55, 1 55, 3 40, 5 05, 6 25, 6 40, 6 55, 7 25, 7 55, 8 25, 9 25, 9 55, 10 55 p m, and 12 10 night.

"†" Stops on notice to Agent or on signal. For time from Desbrosses and Cortlandt streets consult local time-tables to be procured from agents.

W. W. ATTERBURY, Gen'l M'g'r. J. R. WOOD, Pass. Traffic M'g'r.
GEO. W. BOYD, General Passenger Agent.

HOTELS.

HOTEL WALDORF,

EAST FRONT STREET.

HENRY WINDHAM, Prop.

Gottfried Kruger's Extra Beer on draught. Imported Wines, Liquors and Cigars. Hotel accomodations and private dining room.

Hotel Kensington,

(Licensed)

J. H. STAATS, Prop.,

107, 109, 111 North Avenue.

Everything New and Up to Date. An Inspection Solicited

JOHN WIRTH

Successor to Henry Luefke

Bakery and Confectionery 201-203 W. Front St

Telephone No. 723
All orders delivered at short notice.

EXPERT WATCH REPAIRING At DOANE'S, 118 PARK AVE.

LAING MACHINE-AUTO REPAIR COMPANY,

416 Sycamore Street, Plainfield, N. J.

Office—134 North Avenue.
Telephone 333-J

GREAT BARGAIN SALE OF

Bicycles, Bicycle Sundries, Pianos, Musical Instruments, Sheet Music. Guns and Ammunition.

S. W. Frucht, 224 W. Front St.

SPECIAL LOW PRICES

For all Summer Dresses. Linen Suits a Specialty.

S. Hirsh, - 432 Watchung Ave

Reading System

New Jersey Central.

Stations in New York foot of Liberty, and South Ferry, Whitehall Streets.

Time Table Corrected to Sept. 12, 1904.

For New York—3 17, 3 37, 5 08, 6 02, 6 30, 6 37, 7 05, 7 25, 7 30, 7 37, 7 55, 8 00, 8 11, 8 30, 8 36, 8 45, 8 57, 9 05, 9 11, 9 30, 9 37, 9 45, 10 00, 10 15, 10 30, 10 45, 11 00, 11 15, 11 30, 11 45 a. m., 12 00, 12 15, 12 30, 12 45, 1 00, 1 15, 1 30, 1 45, 2 00, 2 15, 2 30, 2 45, 3 00, 3 15, 3 30, 3 45, 4 00, 4 15, 4 30, 4 45, 5 00, 5 15, 5 30, 5 45, 6 00, 6 15, 6 30, 6 45, 7 00, 7 15, 7 30, 7 45, 8 00, 8 15, 8 30, 8 45, 9 00, 9 15, 9 30, 9 45, 10 00, 10 15, 10 30, 10 45, 11 00, 11 15, 11 30 p. m. Sunday—3 17, 3 37, 6 00, 7 05, 7 30, 8 00, 8 30, 9 00, 9 30, 10 00, 10 30, 11 00 a. m., 12 00, 12 30, 1 00, 1 30, 2 00, 2 30, 3 00, 3 30, 4 00, 4 30, 5 00, 5 30, 6 00, 6 30, 7 00, 7 30, 8 00, 8 30, 9 00, 9 30, 10 00, 10 30, 11 00 p. m.

For Newark—3 30, 6 30, 7 05, 6 07, 7 05, 7 35, 7 45, 8 11, 8 56, 9 05, 9 30, 9 56, 10 11, 10 26, 10 41, 10 56, 11 11, 11 26, 11 41, 11 56 a. m., 12 11, 12 26, 12 41, 12 56, 1 11, 1 26, 1 41, 1 56, 2 11, 2 26, 2 41, 2 56, 3 11, 3 26, 3 41, 3 56, 4 11, 4 26, 4 41, 4 56, 5 11, 5 26, 5 41, 5 56, 6 11, 6 26, 6 41, 6 56, 7 11, 7 26, 7 41, 7 56, 8 11, 8 26, 8 41, 8 56, 9 11, 9 26, 9 41, 9 56, 10 11, 10 26, 10 41, 10 56, 11 11, 11 26 p. m. Sunday—3 17, 3 37, 7 05, 7 30, 8 00, 8 30, 9 00, 9 30, 10 00, 10 30, 11 00 a. m., 12 00, 12 30, 1 00, 1 30, 2 00, 2 30, 3 00, 3 30, 4 00, 4 30, 5 00, 5 30, 6 00, 6 30, 7 00, 7 30, 8 00, 8 30, 9 00, 9 30, 10 00, 10 30, 11 00 p. m.

For Somerville—6 35, 7 12, 8 12, 9 12, 9 55, 11 00 a. m., 1 00, 2 00, 3 12, 3 55, 4 55, 5 30, 6 27, 6 56, 8 10, 9 41, 10 56, 11 26 p. m. Sunday—8 12, 9 12, 9 55, 11 00 a. m., 1 00, 2 00, 3 12, 3 55, 4 55, 5 30, 6 27, 6 56, 8 10, 9 41, 10 56, 11 26 p. m. Sundays—6 35, 7 12, 8 12, 9 12, 9 55, 11 00 a. m., 1 00, 2 00, 3 12, 3 55, 4 55, 5 30, 6 27, 6 56, 8 10, 9 41, 10 56, 11 26 p. m. Sunday—6 35, 7 12, 8 12, 9 12, 9 55, 11 00 a. m., 1 00, 2 00, 3 12, 3 55, 4 55, 5 30, 6 27, 6 56, 8 10, 9 41, 10 56, 11 26 p. m.

For Bethlehem, Allentown and Mauch Chunk—3 35, 9 54 a. m., 2 11, 5 30 p. m. Sundays—5 45 a. m., 2 05, 6 05 p. m.

For Wilkesbarre and Scranton—6 35, 9 54 a. m., 5 30 p. m. Sundays—5 45 a. m., 2 05, 6 05 p. m.

For Long Branch and Ocean Grove, etc—8 11, 11 00 a. m., 1 18, 5 44, 4 13, 6 47, 9 22, 11 23 p. m. Sunday (except Ocean Grove)—8 59 a. m., 5 06, 8 12 p. m.

For Red Bank—8 11, 11 00 1 18, 5 44, 4 13, 6 47, 11 23 p. m. Sundays—8 59 a. m., 5 06, 8 12 p. m.

For Lakewood and Atlantic City—(6 11 Lakewood only) 9 07 a. m., 1 18, 5 44, (6 44 p. m. Lakewood only). Sundays—5 06 a. m.

For Toms River and Barnegat—8 11 a. m., 1 18, 5 44 p. m. Sundays—5 06 p. m.

For Philadelphia—6 17, 7 15, 7 44, 8 44, 8 51, 9 44, 10 44, 10 51, 11 44 a. m., 12 44, 1 01, 1 30, 2 45, 3 44, 4 45, 5 47, 6 51, 8 21, p. m., 1 17 night. Sunday—6 17, 6 51, 8 05, 10 51 a. m., 2 44, 4 55, 5 57, 8 45, 9 47, 11 25 p. m., 1 17 night.

For Reading and Harrisburg—6 17, 6 51, 8 05, 9 54, (10 44, 11 44 Reading only), a. m., 2 11, (5 45 Reading only), 9 17 night. Sundays—6 17 a. m., 2 05, 5 57, 8 45 p. m., 1 17 night.

For Pottsville, Sunbury and Williamsport—6 17, 6 51, 9 54 a. m., 2 11, 8 21 p. m., 1 17 night. Sundays—5 17 a. m., 2 05 p. m., 1 17 night.

For Baltimore and Washington—1 17, 6 51, 10 51, a. m., 2 45, 6 45, 7 47 p. m. Sundays 10 51 a. m., 2 45, 6 45 p. m., 1 17 night.

*Change cars at Bound Brook.

W. G. BESLER, Vice Pres. & Gen. Mgr. C. M. BURT, Gen. Pass. Agent.

Lehigh Valley Railroad

Time Table in Effect Nov. 28, 1903.

LEAVE SOUTH PLAINFIELD, N. J.

8:26 a. m. daily (except Sunday) local to Manch Chunk.

8:58 a. m. daily for Easton, Wilkes-Barre, Rochester, Buffalo and principal intermediate stations, connects at Depew Junction for Niagara Falls and Suspension Bridge.

2:18 p. m. daily local for Easton, Manch Chunk, Hazleton, Pottsville and Shenandoah.

4:36 p. m. daily (except Sunday) "Wilkes-Barre and Scranton Express" Solid vestibule train to Wilkes-Barre, Through Parlor Car via D. & H. R. R. to Scranton and Carbondale.

6:21 p. m. daily (except Sunday) local to Easton.

8:50 p. m. daily solid vestibule train to Buffalo, Toronto and Chicago and principal intermediate stations except Rochester

FRANK BOWLEY, City Ticket Agent, 338 West Front Street, Plainfield, N. J. Telephone 113-B.

Arrival and Departure of Mails.

PLAINFIELD POSTOFFICE,
Office opens 7 a. m., closes 7 p. m.
On Saturday's close half hour later.

NEW YORK MAILS.

Arrive—7:30, 8:40, 11:30 a. m.; 2:00, 5:00 5:30 p. m.
Close—7:30, 9:30 a. m.; 1:00, 2:30, 6:00, 7:45 p. m.

SOMERVILLE AND EASTON.

Arrive—8:4 a. m.; 1:00, 2:15 and 7:00 p.m.
Close—7:30 a. m.; 1:45 and 4:30 p. m.

ELIZABETH—Direct.

Arrive—9:40 a. m.; 2:00 and 5:30 p. m.
Close—7:30 a. m.; 1:00, 2:30, 4:30 p. m.

PENNSYLVANIA—West of Easton.

Close 12:05 p. m.

NEWARK—Direct.

Arrive—9:40 a. m.; 2:00, 5:30 p. m.
Close—7:30, 9:30 a. m.; 1:00, 2:30 and 6:00 p. m.

PHILADELPHIA—Direct.

Arrive—7:30, 9:40, 11:30 a. m.; 2:00 and 7:00 p. m.
Close—7:15, 7:30, 9:30 a. m., 12:05, 4:30, 7:15 p. m.

Through fast mail for West and South close 4:30 and 7:15 p. m.

Through fast mail for East, close 1:00 and 7:15 p. m.

WATCHUNG, WARRENVILLE & GALLIA (Mt. Bethel)

Arrive—1:30 p. m. Close—9:00 a. m.
Watchung—Arrive 6:45 p. m. Close 5:30 p. m.

SUNDAY MAILS.

Office open from 9:30 to 10:30 a. m.
Mail closes at 6:15 p. m.

R. H. BIRD, P. M.

STONE AT BARTLE'S STONE YARD.

Yard: Corner Church and Second Streets.

Cut Stone, Building Stone—ALL KINDS.

FLAGGING AND CURB STONE.

Have some 18-inch and 2 and 3-ft. walk very cheap. Leave orders for your foundation and cesspool stone with us.

SMALLEY BROS.,

147 North Ave.

Butchers.

Everything usually found in a first-class market.

Roasting and Broiling Chickens a specialty.

Orders called for and delivered.

Telephone 83-A.

H. EGGERDING,

121 Park Ave., Manufacturer of the celebrated

C. O. D. CIGAR.

The best 5c Cigar in the State, and made on the premises from the finest Havana. Clear Havana Cigars a specialty. A large assortment of the choicest brands of Domestic Cigars.

J. W. VAN SICKLE,

122 North Ave., Plainfield, N. J.

Fresh and Salted Meats.

Game in Season. Philadelphia Scrapple.

Orders called for and delivered promptly.

Telephone No. 465 J.

LADIES DESIRING—

Knife-Pleating or Pinking

done, will please leave their orders at No. 22 Duer Street, and it will receive prompt attention.

MRS. PORCH.

WANT AD. AGENTS.

A List of Places Established for the Convenience of the Public.

The Daily Press is the leading newspaper of Plainfield, and the small want ads costing one cent a word for first insertion and a half cent a word for each additional insertion, are popular and effective features of its advertising columns.

Agencies for the reception of ads of Wants, For Sale, To Let, To Loan, Board, Employment Wanted, Help Wanted, etc., have been established in Plainfield and nearby places as follows:

PLAINFIELD.

R. A. LAING, Stationer, 149 West Front St.
J. M. HARPER, Stationer, 421 Park avenue.
GEO. W. SCRIBNER, Newsdealer, 331 Watchung avenue.
WOMAN'S EXCHANGE, 502 Watchung Ave.
A. D. MALLINSON, Druggist, Fourth and Liberty streets.
R. R. MILLS, Lunch Room, 1217 West Front street.
CALLAHAN & SON, Grocers, 300 Richmond street.
JOHN P. POWERS, Druggist, 45 Somerset St.
GEO. F. BROWN, Real Estate, 94 Somerset St.
CURRIN & CONOVER, Grocers, 196 Somerset street.

NETHERWOOD.

WM. DAVIDSON, Real Estate, 1018 South avenue.

FANWOOD.

SCHERLEN BROS., Grocers, South avenue.
POSTOFFICE, North and Martine avenues.

SCOTCH PLAINS.

CHAS. K. WADE, Grocer, Park avenue.

WESTFIELD.

C. F. W. WITTKE, Newsdealer, Broad and Elm streets.
A. R. SNYDER, Newsdealer, 56 Elm street.

NEWARK.

FRED N. SOMMER, 794 Broad street.

GRANT AVENUE.

A. YOUNG, Real Estate, 815 South Second St.

DUNELLEN.

VAIL & ALBERTS, Confectioners, North Ave.

NEW MARKET.

STANLEY DAY, JR.

LINCOLN.

S. D. DRAKE, Real Estate, Postoffice building.

SOMERVILLE.

JOHN GERNERT, Stationer, Main street.

MARTINSVILLE.

HENRY ZIMMERMAN, General Store and Postoffice

IF you have never succeeded in getting glasses that improved your vision, don't you think it advisable to drop in and see us? It will cost you nothing unless you choose to give us an order.

STILES & CO.

Philadelphia EYE SPECIALISTS

107 E. Front St.

Every Thursday.

Hours:—11:15 a. m. to 1 p. m. and 1:45 p. m. to 4:30 p. m.

BOICE, RUNYON & CO.,

PARK AVENUE,

Opp. North Ave., Plainfield, N. J.

Dealers in

BEST LEHIGH COAL, LUMBER, MASON MATERIALS, &c. &c.

Sole Agents N. J. Pulp Plaster

Opening of

School Supplies

and

Fine Stationery

at

Harper's,

411 Park Ave., Plainfield, N. J.

Now is the Time

to get cheap lumber. New White Pine Flooring, Window and Door Frames, Siding, etc. You can

Save 50 Per Cent.

on this lumber.

ALEX. KANE,

312 Fillmore Avenue.

FRANK VAN WINKLE

129 North Avenue

Bicycles Photo Supplies

Kodaks and Cameras

Bicycles stored, cleaned and repaired

Developing, Printing and Mounting a specialty

HOPE FOR LADY CURZON.

After a Successful Operation Viceroy's Wife Has Rallied.

LONDON, Sept. 26.—A dispatch from Walmer castle late last night says:

"The improvement in Lady Curzon's condition continues, and the doctors state that if her strength can be maintained during the next two days there will be hopes of her recovery."

A successful operation has been performed upon Lady Curzon, and it was announced that her ladyship's condition was very grave—in fact, so grave that certain preparations for sustaining life were ordered by special train from London.

On the ocean in a race to reach the bedside of Lady Curzon Mrs. L. Z. Leiter, her mother, and her sister, Miss Nannie Leiter, are speeding to Antwerp on the Red Star liner Vaderland, having left New York by that steamer.

Canterbury's Ringing Appeal.

WASHINGTON, Sept. 26.—The Right Hon. and Most. Rev. Thomas Randall Davidson, the archbishop of Canterbury, sounded a ringing appeal for Christian unity at the open air service held in the cathedral grounds at Mount St. Albans yesterday afternoon. Not since President McKinley was present at the erection of the peace cross on the same spot after the war with Spain have as many people gathered at that picturesque spot. The crowd was estimated at from 20,000 to 25,000. Mrs. Roosevelt and the British ambassador, Sir Henry Mortimer Durand, with Mrs. Davidson, General and Mrs. Chaffee and Mrs. Hitchcock had seats to the right of the platform and joined heartily in the service.

Letter With $20,000 Stolen.

WHEELING, W. Va., Sept. 26.—It has leaked out here through postoffice officials that the postoffice at Woodsfield, O., thirty miles southwest of Wheeling, was robbed of a registered letter which contained $20,000 consigned from New York bankers to Woodsfield people. The receipt of the package was supposed to have been known only to the postoffice people. The robbers secured entrance through a back door, extracted the package from the safe and made good their escape. Bloodhounds have been used to track the robbers without success, and the postoffice inspectors are now on the scene.

Power House Wrecked.

UTICA, N. Y., Sept. 26.—The power house at Alexandria Bay, which supplies water for the village, was completely wrecked by an explosion of gasoline. Clarence Willis narrowly escaped death, he being in the oil room at the time of the explosion, which was caused by a spark from the dynamo. The explosion was heard for miles around, the force of which blew bricks and pieces of wood 500 feet in all directions. The plant was built last spring at a cost of $12,000. As this plant is the only means of furnishing water for the village, the people will be at a great disadvantage for some time.

Accidents Wipe Out Family.

COLUMBIA, S. C., Sept. 26.—A telegram was received at Gaffney, this state, announcing the death of Lee Hill at Jellico, Tenn., who was killed in an explosion in a powder mill. The corpse was expected at Gaffney, but instead a telegram was received stating that the corpse, accompanied by Scott Hill, his father, Lee Hill's wife and four children and single sister, was on the train which was wrecked near Knoxville and that all the parties were killed. The corpses

SPORTING NEWS.

VARIOUS SPORTS.

The board of directors of the North Plainfield High School athletic association has completed the revision of its constitution, and the newly made by-laws have been adopted by the school at large. There are a few changes in the wording of the constitution, and a number of new regulations affecting the winning of the school insignia were inserted.

Up to this year the pupils of the school have been entitled to wear the N. P. H. S. by playing in one game of baseball, football, basket ball, or hookey. The present board considered this regulation too easy, and incorporated the rule that a member of the association must play in at least three regularly scheduled games, representing the school with outside teams, in order to win the privilege of wearing the letters on caps or sweaters.

The board of directors have now under consideration the organization of a football team. The following committee was appointed to look into the football prospects, and to arrange for the team: Frank Webster, Stanley Fisher and Carl Steiner. In basket ball the prospects of the borough team are brightest. There are fifteen candidates out for the team, all of whom have had experience on the Y. M. C. A. junior teams. A practice game has been arranged for next week with the Hope chapel team, which will be played on the Hope floor.

DIAMOND DUST.

It is not generally known among the baseball fans, but Fred Smith, formerly captain of the Plainfield A. C. team, has been suffering with a very sore right arm for several weeks. This has been a serious handicap to his playing, in fact, it is a wonder that he has been able to play at all.

BASKET BALL.

A meeting in the interest of a basket ball league will be held tonight, when it is proposed to form an organization with teams from the Y. M. C. A. Hope chapel, Reform Club and the Business Men's class, of the Y. M. C. A.

General Sporting News on Page 3.

Terry Case Adjourned.

In the city court this morning, a second adjournment was made in the case against William Terry, charged with reckless driving by running his wagon against one driven by Mrs. John P. Emmons and causing her to be thrown out. Terry declared he could produce witnesses to corroborate his story that the collision was merely an accident and the matter was put over until Monday afternoon at 2 o'clock. Calvin D. McMurtry, of Somerville, who witnessed the affair, declares it was due to Terry's recklessness.

In Justices' Courts.

Judgment was granted to the plaintiff in the suit of William A. Woodruff and James P. Homan against John and Honora Kelly in Justice Moffett's court this morning. The case was for the recovery of rent which was due on a house at the corner of East Third street and Fillmore avenue. The contract case of Charles L. Holstein against William VanEpps was heard before Justice Hand on Saturday afternoon and resulted in a verdict for the plaintiff for the full amount and costs.

Moody for Congress.

John Moody, of Cranford, the able chairman of the Union county Democratic committee, is being boomed for the party's congressional nomination in the Fifth district and it is reported that he would accept if the selection should be made unanimously. Former Prosecutor William R. Wilson, of Elizabeth, and James E. Martine, of this city, are also mentioned.

Confectionery in Babcock Building.

The Wilmington Candy Company, with headquarters at Wilmington, Del., has leased half of the old Woodhull & Martin store in the Babcock building, next to the main entrance, and on October 1 will open a large confectionery store. The company has one store in Trenton, one in Wilmington and a third in Pennsylvania.

Mr. Harsell's New Position.

William B. Harsell, a prominent member of Co. K, will leave Friday for Kenosha, Wisconsin, where he will take charge of one of the departments in the T. B. Jefferey Automobile Company factory. He will be accompanied by his wife and they will make their home in Kenosha.

In City Court.

Arraigned on charges of drunkenness, sentence was suspended on George S. Brown and Thomas Sheridan, the latter from Flemington, in the city court, this morning. They were arrested at different times yesterday by Patrolmen Higgins and Saunders.

—The Fourth Ward Colored Republican Club will give its second annual dance on October 27 in T. A. B. Hall.

CLINTON AVENUE A. C. LOCAL AMATEUR CHAMPIONS

DUNELLEN A. C. IS DEFEATED IN THE FINAL GAME.

In spite of the fact that many of the local baseball fans attended the Westfield game, a large crowd was present on Crescent Oval, Saturday afternoon, when the Clinton Avenue team won the local amateur championship by defeating the Dunellen team. The score was 5 to 3. It took but one inning of erratic pitching on the part of Smith, the High School twirler, together with a number of errors on the part of the Dunellen team, to put an end to their chances of winning the championship title. This inning was the fifth in which, as the result of a number of bunched hits, the Clinton Avenue aggregation netted three runs. A run in the previous inning, and another in the seventh was the extent of their scoring ability, but it was enough to settle the dispute with regard to the amateur championship of this vicinity. The Dunellen players were able to score but three runs. Their hits, five in number, though more than their opponents, were scattered and consequently of little value.

VanArsdale pitched a strong game for his team, and held the score down in good style. For the Dunellen team, Giles and Craig were always found ready to take anything that came their way.

The following is the line-up and the score by innings:

Clinton Avenue—Barnes, 1b; Beckman, 3b; B. Martin, 2b; O'Loughlin, c; Herman, rf; J. Martin, ss; Taylor, cf; Magne, lf; VanArsdale, p.

Dunellen — Giles, 2b; Craig, 3b; Mack, ss; Matthews, 1b; Hill, rf; Graham, c; Garvey, cf; Smith, p.

										R	H	E
Clinton Ave	0	0	0	1	3	0	1	0	0	5	4	3
Dunellen	1	0	0	0	0	0	1	1	0	3	5	5

PARISH HOUSE PLANS.

Handsome Addition to be Added to Grace P. E. Church Property.

The plans for the new parish building of Grace Episcopal church are now ready and work will be commenced soon. The building will measure 53x10 by 73x8, and will be of brick faced with Martenville stone. On the second floor will be an auditorium. The architect is R. W. Gibson, of New York.

The addition is to be on the right side of the church edifice. In the basement there will be a morning chapel, demonstration room, and living room for the sexton. On the first floor there will be a Bible class room, infants' class room, rector's office, locker room and pantry. The second story will be principally occupied by a fine auditorium, capable of seating 271 people, and provided with an up-to-date fire escape as well as a stairway. There will also be five class rooms on this floor adjoining the auditorium.

PERSONAL.

Allen Vanderhoef, of Prospect place, who has been detained at home with an attack of blood poisoning in the left foot, has practically recovered and he returned to his position today.

J. Herbert Case and family, of Duer street; Samuel P. Case, of Plainfield avenue; John G. McLaughlin, of Somerset street, and Miss Carrie Kellogg, of Duer street, returned home Saturday from Friends Lake, N. Y.

Democrats Non-Communicative.

A meeting of the Democratic city committee was held Saturday evening but the members refuse to state whether or not any business was transacted. One of them said today that the date for the city convention had been set but that the date had slipped his memory. The delegates to the Democratic Congressional convention will meet in Democratic headquarters tonight.

One More Dentist.

Dr. Emerson G. Curry, of Woodstock, Ont., a graduate of the dental department of the University of Pennsylvania, has leased the old Reed & Coddington's office in the Babcock building and this week will open handsome dental parlors.

Daughters of America Social.

The lodge rooms of the I. O. O. F. at the Babcock building were the scene of a pleasant entertainment Saturday evening when the Daughters of America gave their annual social.

Engagement Announced.

The engagement of Charles H. Small, of New York, and Miss Susie E. Swan, of this city, has been announced. The wedding will take place next spring.

—Mrs. Adelbert von Brakle, of Thornton avenue, presided at the organ in All Souls' church, yesterday.

USE PRESS WANT ADS

This Week MONDAY, SEPT. 26 to SATURDAY, OCT. 1

WE ARE DOING THE BUSINESS

for which we thank our customers. They know we take good care of them and save them 25 to 40 per cent. in their HOUSEHOLD EXPENSES.

FULL WEIGHT EVERY TIME

Exra Stamps This Week

64 STAMPS FREE with 1 pound of New Crop TEA at 80c

56 STAMPS FREE with 1 pound of New Crop TEA at 70c

48 STAMPS FREE with 1 pound of Extra Fine TEA at 60c

40 STAMPS FREE with 1 pound (best sold at the price) TEA at 50c

30 STAMPS FREE with 1 pound of New Crop TEA at 40c

25 STAMPS FREE with 1 pound of New Crop TEA at 35c

A FEW SPECIAL PRICES THIS WEEK

10 Stamps with ½-lb. can A & P COCOA at 20c

10 Stamps with 2 pkgs. Grandmother Oats, 10c a pkg.

8 Stamps with a 10c pkg. Macaroni or Spaghetti

10 Stamps with 2 pounds Prunes, 7c a Lb.

Babbitt's Soap 8 CAKES FOR 25c

MALTA VITA a pkg. 10c

GOLD DUST a pkg. 14c

Zu Zus 3 pkgs. for 10c

8 Stamps with 1 bottle Ammonia, 10c

10 Stamps with 2 pkgs. A & P Ball Blue at 8c a pkg.

10 Stamps with 1 bottle Royal Salad DRESSING at 23c

20 Stamps with 1 bottle Royal Salad DRESSING at 39c

THE GREAT ATLANTIC & PACIFIC TEA COMPANY

SAVE from 25 to 40 Per Cent. buying your Groceries from us

137 and 139 W. Front St.

Best Elgin Creamery Butter 23c per lb.

DIRECTORS:

ERNEST R. ACKERMAN
J. HERBERT CASE
FREDERICK GELLER
AUGUSTUS V. HEELY
FRANCIS de L. HYDE
JAMES W. JACKSON
EDWARD H. LADD, Jr.
CHAS. W. McCUTCHEN
HENRY A. McGEE
WALTER M. McGEE
GEORGE P. MELLICK
ISAAC W. RUSHMORE
SAMUEL TOWNSEND
LEWIS R. WARING
ORVILLE T. WARING

THE PLAINFIELD TRUST COMPANY.

TOTAL ASSETS $1,400,000.00

OFFICERS:

O. T. WARING, President.
A. V. HEELY, Vice-President.
H. A. McGEE, Vice-President.
J. HERBERT CASE, Secretary-Treasurer.
EDWARD F. FEICKERT, Assistant Secretary.

Rubber Goods Sale

Having purchased a large stock of Rubber Goods before the rise in prices in the wholesale market, I am prepared to give the advantage to such customers that will avail themselves of the opportunity. The prices quoted below will continue as long as the goods will last.

We Give No Trading Stamps, But Give You Better Goods and Prices.

Men's Short Rubber Boots	Regular	$3.00, now	$2.50
Men's Storm King Boots	Regular	3.50, now	3.00
Boys' Storm King Boots	Regular	3.00, now	2.50
Boys' Short Boots	Regular	2.25, now	2.00
Youths' Short Boots	Regular	2.00, now	1.75
Youths' Storm King Boots	Regular	2.25, now	2.00
Ladies' Storm Rubbers	Regular	.65, now	.50
Ladies' Sandals	Regular	.50, now	.40
Children's Storm Rubbers	Regular	.40, now	.30
Men's Rubber Sandals	Regular	.75, now	50c

M. Abrams,
229-233 West Front St.

Homespun Dress Goods, per yard 15c
Fancy Sateen Dress Goods, per yard 18c
Children's School Hose, per pair 10c, 13c, 15c, 17c, 25c
Children's Blouse Waists ..... 25c, 39c and 50c

GENTS' MEDIUM WEIGHT UNDERWEAR AT
PUTNAM & DEGRAW'S.

WANTED:

Orders for Drawn Work Sheets and Pillow Cases, Embroidery and Plain and Fancy Sewing of all kinds. Lessons given. Address M. A., Press Office.
8 31 tf

HONEYMAN'S PRIVATE TOURS
October 4—St. Louis Exposition. Ten-day Party.
Office: 18 North Avenue, Plainfield

Miss Kittie Bourke, of this city, has returned from a visit with relatives at Raritan.

M. E. Anthony, of Fishkill, N. Y., spent Sunday with friends in Plainfield and he visited Trinity Reformed church Sunday-school, of which he was superintendent for seventeen years.

Mr. and Mrs. Virgil Garvin have decided to remain here this week and they will stop at the Hotel Kensington. Mr. Garvin will pitch for the Plainfield A. C. the remainder of the season. Yesterday he played for Ridgewood.

—Wm. Jeffery and family moved Saturday from Mountain avenue to their new house on Duer street.

—Music was furnished for dancing at the Hillside Tennis and Golf Club Saturday night and a large number of the members remained for the evening. There was also an unusual number that remained for dinner. These social features have been a strong attraction at the club this fall, and no doubt will be continued until the close of the season.

Charles Miller and Alfred Driscoll, of this city, have returned from a visit with Raritan friends.

Miss Abbott, of West Front street, has returned to her studies at Mt. Holyoke College.

W. J. R. Hegeman, of Sycamore avenue, is expected home today after spending sometime at Boston, Mass.

Miss Mary Griggs, of Somerville, has been visiting Miss Mae Batchellor, of West Seventh street. The latter has entered Wellesley College.

Mrs. M. F. Elderton, of East Front stree,, has returned home from an extended visit with relatives in Staunton, Va. She was accompanied by her mother, Mrs. Cockrun, who will remain with her a month.

CYCLISTS' CALENDAR.
Sun Rises 5:53 a. m.
Sun Sets 5:49 p. m.
Lanterns must be lighted at 6:49 p.m.

THE DAILY PRESS.

THE WEATHER.
Unsettled weather tonight and Wednesday, with occasional showers. Ther. 75.

ESTABLISHED MAY 10, 1887 — PLAINFIELD, N. J., TUESDAY, SEPTEMBER 27, 1904. — TWO CENTS A COPY—$5 A YEAR.

FOWLER IS NOMINATED

Fifth District Republican Convention Names Him for the Congressional Race.

GREAT ENTHUSIASM

The Assemblage was Presided Over by John I. Blair Riley and was Attended by Many Plainfield Politicians.

Amid a scene of wild enthusiasm the convention of the Fifth Congressional District, held at Morristown, this afternoon, renominated Charles N. Fowler, of Elizabeth, as its candidate for election to Congress. When his name was announced prolonged cheers followed and for the time being further business was suspended. The convention is being held in the Lyceum Opera House and is one of the largest attended in many years. John I. Blair Riley, of Phillipsburg, is acting as permanent chairman.

With the conclusion of the outburst, Congressman Fowler was introduced and addressed the gathering at some length. At the beginning he spoke of the people of the Tenth District ten years ago giving him the commission to represent them in the Lower House of Congress and how for four successive terms he had been thus honored. Continuing he said:

"I prized their favor above price and strove to merit it for the reason that through each successive term I have been true to my duty. The new Fifth District has bestowed upon me this gift of confidence, richer than a jewelled crown because it came from the hands of men who are kings. I have never felt the fetters of a pledge and have always wore the burden of an obligation to serve my country a clear conscience, a free mind, with untiring devotion and patriotic purpose."

He then compared the Democratic and Republican parties and showed how the Democrats had shifted in their policy, admitting that the Republicans were right time and again, mentioning the Civil War and the gold coinage question. He spoke of the present and future work the Republican party had to do and then continued:

"Do you ask me to be your standard bearer—to hold aloft this old flag with no stripe dishonored, no star erased; the emblem of the Union saves, saves by the Republican party? I answer yes, a thousand times, yes. May the echo join with me in acclaim of a great and glorious Republican victory."

He retired amid further cheers and with the conclusion of all business other speakers are to be heard.

(CONTINUED ON PAGE 8.)

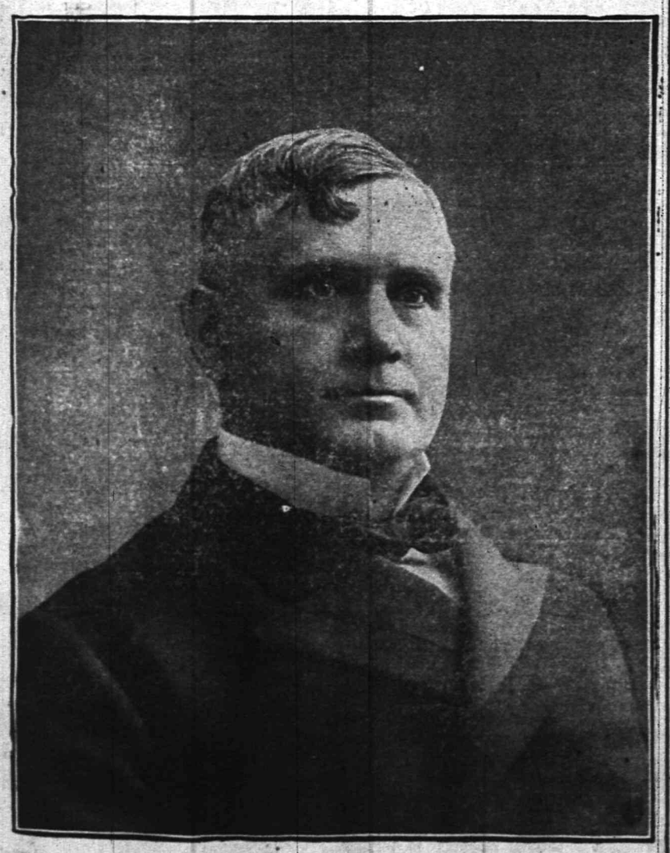

Congressman Charles N. Fowler.

HIGH SCHOOL BOYS TO FORM MUSICAL CLUBS

S. B. HOWE, JR., OF LEHIGH, WILL BE THE INSTRUCTOR.

In response to Principal Travell's appeal for members of the school who play stringed instruments to come out for the mandolin and glee clubs, a large number of the pupils have entered their names. It is the object of those in charge of the affair to have both a vocal and an instrumental club to represent the school.

The glee club will, in all probability, be the largest of the clubs and several enjoyable concerts are anticipated during the coming year.

The instrumental division of the school will undergo a more complete reformation this year than the glee club. Last year the banjo and mandolin club was composed of Chester Briggs, Theodore Gavett, Lucius Koons and Monroe Long, mandolins, and Gurth Williams, banjo. Koons and Long went with the class of 1904. It is expected that nearly a dozen of the pupils will join this club this year.

Both of the clubs will be under the direct supervision of Samuel B. Howe, Jr., of Lehigh University. Mr. Howe was the leader of the instrumental club for four years and of the glee club three years.

LOCAL DEMOCRATS WILL OBJECT TO UNIT RULE

THEY THREATEN TO LEAVE CONVENTION IF IT IS ADOPTED.

It having been learned that the Elizabeth delegates will demand the use of the unit rule at the Democratic Congressional convention to be held at Elizabeth on Thursday, caused a lively discussion at a caucus of the Plainfield delegates held at Democratic headquarters, last night. The meeting was called for the purpose of obtaining a concensus of opinion as to what position the delegates should take at the convention.

It was believed that the unit rule would practically deprive the Plainfield delegates from having their say at the convention and it was agreed that if this policy is adopted they would leave the convention and refuse to take any part in the nominations.

A request was received from the Elizabeth delegates, asking the Plainfielders to attend a preliminary meeting tomorrow night at the county seat. Many present strongly objected to this and questioned whether a conference would do any good.

In Justice Hand's Court.

Adjournment for two weeks was made yesterday in the contract case of Kenyon against Stocks. An exception to the court's right to hear the matter was made by the defendant's counsel, F. J. Biatz, and this led to the delay.

—Use Press Want Ads.

WALLACE MET HIS MATCH

Plainfield Desperado Fails in Attempt to Escape Jail.

BATTLED WITH DEPUTY

But Anderson Had College Training and "Larry" Lost the Fight.

In a daring attempt to escape from the Somerset County Jail at Somerville, Sunday night, Larry Wallace, a desperate character from this city, matched his physical prowess against the Princeton-trained muscles and endurance of Deputy Sheriff John W. Anderson, and lost.

Incidentally, what might have proved a general jail delivery did not occur, simply because that dual combat held the other prisoners spellbound and made them overlook a chance to easily gain their liberty.

Anderson, who is an alumnus of Old Nassau, who helped to make her athletic history, was in the corridor of the jail, preparing to look in the prisoners for the night. He was standing near the main entrance, when Wallace, who had concealed himself, sprang toward him and, goat fashion, butted him in the side. The attack knocked the deputy sprawling, but he almost instantly regained his feet and started in pursuit of the fleeing man.

Wallace was passing through the door of the outer corridor and was making for the street, when Anderson overtook him and a desperate hand-to-hand struggle between the two men began.

It is a good many years ago since the doughty deputy, as an undergrad who could wrestle all around his college mates, brought fame to the Orange and Black, but the Plainfielder probably hadn't heard of his foreman's record. At any rate, the ex-Princetonian hadn't forgotten some of the tricks and holds he'd mastered in varsity days, and he applied them with good effect upon his husky antagonist.

He is a much smaller man than Wallace, but this disadvantage was not serious enough to matter much. What did matter was the deadly grip the larger struggler kept on the windpipe of the other. That nearly meant defeat—perhaps death—for the plucky jailer, for it made him quite powerless to exert much strength against his heavier adversary.

Just as everything was becoming green and blue and black, Anderson mustered his fast failing breath in one loud cry for help. It reached the ears of little Miss Anderson, the young daughter of the deputy, who promptly summoned the police. For some minutes more the men kept up the struggle, but as the blue-coats' approach became audible, Wallace gave up.

"I'm beat all right," he said, and meekly let Anderson, puffing hard, lead him back to his cell.

During the fight a number of prisoners in the corridor became so excited that they failed to take advantage of the open door to escape.

Wallace was serving a sentence of eighty days for assault, imposed upon him by Recorder Doud in the borough court. He has served time repeatedly in the Union County Jail. He is known by the authorities of this city and throughout the county as a dangerous character. It is believed that he had confederates outside of the jail to aid him to escape.

Assistant Chief of Police Koch had been watching four suspicious characters from Plainfield who were hanging around on the outside of the jail shortly before Wallace made his futile attempt to escape, and he looked for them afterward but they had disappeared.

McKinley Club Dinner.

The McKinley Club, of Elizabeth, of which several Plainfielders are members, will give a dinner on Oct. 15, which will be the third anniversary of the organization of the club. The event will propably be held in Quien's Hall, where the dinner given by the club in 1902 took place. It is proposed to have prominent and good speakers and a good dinner. The hour will be 6:30 p. m. and October 15 will fall on Saturday.

Laying New Rails.

The Public Service Corporation is preparing to lay new rails in Watchung avenue, between North avenue and East Second street, before the work of paving the street with vitrified brick is commenced. Yesterday the work of putting in new curve rails at the corner of East Front street and Watchung avenue was commenced. The rails now on Watchung avenue were laid several years ago and are about worn out.

A VETERAN INSTRUCTOR

David Campbell Now in His 34th Year As a Teacher.

AN EVENTFUL CAREER

Secured His Education in Plainfield at the "Old Fourth Street" School.

With the opening of the present school term at South Stirling, the pupils who assembled were called to order by the very same teacher who had acted in a similar capacity thirty-four years before and who had been the instructor of the fathers and mothers of many of those before him. He is David S Campbell, of Dunellen, formerly of Plainfield, who has taught in district schools in Somerset, Union, Warren and Middlesex Counties since 1870 and who is still imparting the first rudiments of "The Three R's" in the district where he first began. One of the last of the "little masters" who divided the day's routine between hearing lessons from his younger charges and wondering how to keep the older ones from thrashing him, he is interesting from many points of view while his reminiscences are decidedly entertaining.

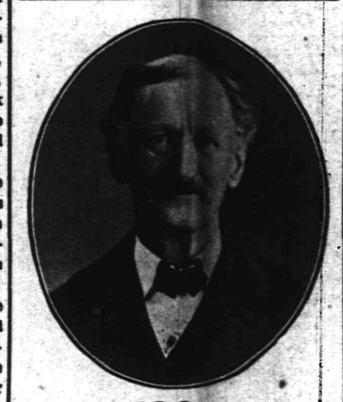

David S. Campbell.

He derived his own education in the Plainfield school at Arlington avenue and Fourth street, where the present Franklin building is and which was in charge of the late M. F. Marcley, by many regarded as the most efficient, if not the most conscientious instructor of his time in the State. Campbell's classmates numbered many of the city's most prominent men today and others who have made names for themselves in various parts of the world. Among those who are still living are John Vail, William Vail, Daniel Runyon, John Wyckoff, William Manning, Joseph Randolph, James Randolph, Sylvanus Compton, Cornelius Compton, Nathan Compton, Eugene Yarnell, Augustus Martin, Eugene Runyon, Joseph and Fred Busby, Oliver Leonard, Charles Remsen, Samuel Wilson, George Breen, William and David Linbarger, B. Frank Coriell, Jacob Manning, William S. Campbell, Dan Pound, George and Jeptha VanFleet, Henry and Elias Southard, Samuel Ayers, George Neal, Alex Titsworth, T. A. Rogers, C. B. Rogers, Mulford Estil, William and Joel Hedden, Nelson Runyon, Andrew and Randolph Thorn, Charles McGinley, Richard Coriell, John Campbell, Charles Randolph, Samuel Pound, Voorhees Laing, Stephen Staats, Bert Pyatt, Edward, John and Samuel Stewart, Simeon Randolph, Michael Reardon, Hugh Townsend, Hiram and Henry Woodland, John R. Morrison, Wallace Coriell, Jackson Pound and William Williams.

Leaving school in 1860 he occupied himself in various ways for ten years and in 1870 he received his first appointment as instructor in the old stone school house at South Stirling now used as a beer bottling establishment. His trustees at the time were John C. Cooper, Sr., David D. Smalley and Augustus Moore, while his pupils included the present Assemblyman E. E Cooper and his brother, John C. Cooper, Jr., who is now a trustee over the same school and all those in Warren township. In those days women teachers were very few as it required a man to maintain order. "Judge" Campbell, as he was called, had his hands full and there was many a day when he went home with bruises given him by some big, husky farmer's boy who sought to win smiles from the girls by "lickin' the teacher." He held the South Stirling school for one year and in 1871 took hold of the one at South Plainfield. From there he went to Whitehouse and resigned in order to teach the Foxhill school in Hunterdon County where he remained six years. After that he taught at Basking Ridge, Bed-

(CONTINUED ON PAGE 4.)

HARMONY WILL PREVAIL

Everything in Readiness for City Republican Convention.

BUCKLE FOR MAYOR

No Known Opposition to the Men Who Will be Placed on the Ticket.

Everything points to perfect harmony when the City Republican Convention meets on Thursday night to place a lock ticket in the field. The convention will be held in the party's new rooms in the Babcock building at 8 o'clock. It is understood that the slate is practically made. This includes the nomination of Former Councilman James F. Buckle for Mayor, to succeed Dr. O. L. Jenkins, the present incumbent. City Judge William N. Runyon will undoubtedly be renominated for another term, as will also Dr. J. B. Probasco, as school commissioner, and William A. Westphal, as freeholder.

There does not now appear to be the slightest opposition to any of these persons named and if there is any movement on foot to nominate others it has not crystalized itself into healthy opposition to the regular ticket.

James F. Buckle for some time has been talked of as the successor to Mayor Jenkins. He is in business here, easily accessible and his friends firmly believe that he has every qualification for the position. He is thoroughly acquainted with city affairs, and when president of the Common Council he was called upon to act as Mayor in the absence of Dr. Jenkins, thus gaining knowledge of the duties of the office.

William N. Runyon has filled the position of city judge for two terms with entire satisfaction, dispensing justice in a fair and equitable manner. As for Dr. Probasco, his several years' experience as a school commissioner is especially valuable to him and there is no known opposition to him in the Republican party. William A. Westphal has also served as freeholder several terms and being well-acquainted with his duties, his services are valuable. He has the reputation of having served the city well.

CHURCH ENTERTAINMENT ON AN ELABORATE SCALE

HOPE CHAPELITES TO PRESENT STORY OF THE SCOTTISH REFORMATION.

One of the largest and most elaborate of church entertainments yet presented in this city, the great religious drama and story of the "Scottish Reformation," will be given at Hope chapel on the evenings of October 31 and November 1. Rev. L. R. Howard, pastor of the chapel, is arranging the details for the production and between sixty and seventy persons will take part.

It is a combination of drama, allegory and stereopticon views augmented by a large chorus and magnificent costumes. It is a stirring, instructive and pathetic story told by lecture, dialogue, music and tableaux. Among the characters are John Knox, Queen Mary and her court ladies, Puritans, Scottish Clans, Scottish soldiers, etc.

Among those who have volunteered to assist in the entertainment are Mrs. John Sheridan Zelie, Mrs. Frederic Meade, Mrs. G. Stuart Simmons as Queen Mary, the Misses Tracy, the Misses VanBoskerck, Miss Carroll, Mr. and Mrs. Frederic H. Andrews, John Leal, Ira W. Travell, City Judge William N. Runyon, Elmer E. Runyon. David Bowden will take the part of John Knox. Tickets will be on sale at Schreiner's pharmacy in one week.

To Oust Colored Congregation.

Alex Kane, owner of the Fillmore Baptist church property, caused a notice to be served on the officers of the congregation today notifying them that he would take steps to dispossess them for non-fulfillment of an agreement. Mr. Kane holds a mortgage for $1,210 and according to the terms of the contract the congregation was to pay him $42.40 every three months with interest. This they have failed to do and he now proposes to take possession of his property.

F. W. Frost Returns.

Francis W. Frost, son of George H. Frost, of Watchung avenue, returned yesterday from London, where he has been all summer. He will at once assume the management of the Courier-News.

SOMERSET COUNTY COURT CONVENED TODAY

MATTERS OF INTEREST TO NORTH PLAINFIELD CONSIDERED.

The September term of the Somerset County Court was opened at Somerville, today. Justice Garretson was on the bench, and Justice Schenck was also present. There was a large attendance of citizens from all parts of the county, especially North Plainfield.

On a motion offered by Charles A. Reed, borough counsel, the matter of the executors of Henry N. Spencer against the Borough of North Plainfield was referred to Hugh Gaston, of Somerville, for the taking of testimony. A report will be received at the next term of court.

Considerable surprise was occasioned by the application of Adolph Bohren, of North Plainfield, for a new hotel license at No. 18 Greenbrook road. Friday was set as the time when the court will consider remonstrances against granting the license.

At the request of C. A. Marsh, Esq., who objected to the notice for trial, claiming that the case was not properly placed on the list, the case of Millie White against Dr. P. J. Zeglio was crossed off.

Samuel Townsend and J. V. N. Willis are the North Plainfield members of the Grand Jury. Notice was given that the cases ready would be called for trial on Thursday.

TRIANGULAR BASKET BALL LEAGUE ORGANIZED

LOCAL SCHOOL BOYS MEET AND ARRANGED A STRONG SCHEDULE.

The managers of the three scholastic basket ball teams met with Physical Director F. A. Henckel, last night at the Y. M. C. A. to consider the reorganization of a triangular league between the Plainfield High School, Leal's, and the Borough High School. The representatives of the various schools at the meeting were Paul Collier, for the City High School; W. K. Heicker, for North Plainfield, and Dudley Strong, for Leal's.

In the schedule of classes of the Y. M. C. A., Wednesday afternoons have been left open for interscholastic games, and in arranging the league schedule most of the dates were fixed for Wednesdays, beginning with December 7. On this date the City and Borough High Schools will meet. The other league dates are as follows: December 14, Leals against P. H. S.; December 21, N. P. H. S. against Leals; January 11, N. P. H. S. against P. H. S.; January 18, P. H. S. against Leals; January 25, Leals against N. P. H. S. In case of a tie, February 8 has been left as a open date.

The Wednesdays in October and November will be for outside games between the local schools and other teams scheduled to meet them. It is expected that all these dates will be filled up, as all three of the managers are trying to make a complete schedule. If they are successful, the public will be given the opportunity of witnessing an interscholastic game every Wednesday afternoon. On Monday evenings, the floor of the gymnasium will be reserved for inter-association games.

Celebrated Birthday Anniversary.

John Gettleson, of Watchung avenue, celebrated the fifty-fifth anniversary of his birthday, last Sunday. Many guests from Plainfield and other cities were present to assist in the celebration. Mr. Gettleson received several handsome presents, including a gift from Mrs. J. Fred MacDonald in appreciation of his services as night watchman at the silk mill. Among the out of town guests were Mrs. Prevelese, and Miss Jennie Barkley, of Fort Lee.

Harris Taken to New York.

Louis Harris, the colored man charged with complicity in the death of Mrs. Eva Weaver from the effects of malpractice, waived extradition proceedings yesterday and agreed to go at once to New York, the scene of the operation. He was taken to the metropolis by Patrolman McCarthy and turned over to the authorities.

—No matter whether you want them for eating or canning, those choice white peaches at Newman Brothers' can't be equalled for flavor. Tomorrow 150 baskets of them will be put on sale at 50 cents, 85 cents, $1 and $1.25 each.

FOR PERMANENT PAVEMENT

Belief That Entire Business Section Should be Considered.

WOULD BE CHEAPER

Present Cost of Repairs to Macadam Very Heavy, But Would be Eliminated by Improvement.

Now that the city has decided to pave Watchung avenue, between North avenue and Second street, with vitrified brick, the Public Service Corporation to stand its share of the expense, there has been some talk among the business men of the city of the advisability of having the streets in the center of the town similarly paved, making it uniform. It is believed that a majority of the property-owners in the business center would be willing to pay their share of the expense to have a substantial pavement laid for it would add materially to the value of their holdings.

As there have been several important real estate deals in the business section lately, the most notable being the purchase of the Park avenue property by the Plainfield Trust Company, when this property is improved, no doubt efforts will be made looking toward the betterment of the avenue. It has been said that before any new buildings are erected it would be an excellent idea to arrange for having the avenue widened as much as possible. At present the buildings, purchased by the Trust Company, are considerably outside of the building line. When the new structures are erected they will be placed on the line and this will result in giving the avenue a little more width. It has often been regretted that when Park avenue was originally laid out that double the width was not allowed. One of the main thoroughfares in the city and upon which there is so much travel should be half again as wide. South of the railroad bridge the avenue begins to get wider and from that point to the city limits it easily accommodates all traffic.

The proposed plans for paving suggested by some of the business men include East and West Front street, between Watchung and Central avenues, Park avenue, between Front and Fourth or Fifth streets. The expense for this work would be quite large, but shared by the property-owners and the city it would not make a burden, and besides it would be the beginning of permanent pavement. Another point in favor of this improvement is that the brick pavement would mean a great saving in the way of repairs, which with the present macadam is a necessity now and quite a bill of expense.

The heavy rains this year have damaged the streets in the city more than usual and is will require a considerable sum to repair them with top dressing and rolling. With a permanent pavement, such as brick, this expense would be eliminated. The first cost would be the greatest.

It is argued that the brick pavement is one of the best, as well as the least expensive, and if it works well on Watchung avenue, it would be economy to continue it elsewhere. No doubt some efforts will be made sooner or later to have the Common Council take up this question with a view to permanent improvement of the streets. Some persons who have made a study of the question argue that macadamized roads for a place like Plainfield are expensive things, for they constantly need attention where the travel is the heaviest.

Landmark Demolished.

Another landmark has been removed by the demolition of the old schoolhouse at Oak Tree. The building became so dilapidated that it was decided to take it down and improve the surroundings. There are many old residents who went to school in the building and it had quite a history. A new school building was built at Oak Tree a few years ago and there was no use for the ancient structure.

Y. M. C. A. Orchestra Rehearsal.

The members of the Y. M. C. A. orchestra met last evening in the Y. M. C. A. auditorium for their regular Monday night rehearsal. There was a good attendance. M. A. Korff, the leader of the orchestra, was in charge. The practice last evening was particularly in preparation for the fourteenth concert which will be given in October.

Burns-McQuirk Nuptials.

John Burns, of Somerset street, and Miss May McQuirk, of Raritan, will be married in St. Mary's church, this city, tomorrow afternoon at 5:30. After a wedding trip to Washington, D. C., they will make their home in the borough.

POINTS FOR THE BUYERS

READY REFERENCES FOR THE LOCAL BARGAIN SEEKERS.

A man who is particular about his appearance is sure to want his hair cut properly and he prefers a clean shave as you can get at M. B. Maynard's barber shop on North avenue.

J. M. Cahart, of Park avenue, is showing a fine line of new wall papers for the latest design and an early inspection would be to your advantage. Mr. Cahart also contracts to do first-class painting.

Dr. M. B. Stowe, of the Babcock building, is meeting with genuine success in the treatment of all troubles with the feet. A specialty is made in the treatment of corns, bunions and ingrowing toenails.

H. H. Smith, of Park avenue, opposite North avenue, always has on hand fresh poultry, butter and eggs that can be depended upon. The prices are reasonable and you will make no mistake in trading at this store.

Have you seen the fall offers of the Surprise store? All the latest styles and shades are to be found at the most reasonable prices. If you are not quite sure what the proper thing for fall wear is, you may satisfy yourself by a call at the Surprise store.

Don't decide upon the place you wish to put your money till you have looked into the prospects and the banking standing of the Plainfield Trust Company. The Trust Company is, and is becoming more every day, the leading banking house in this city.

Call up Hoagland, give him your order, and then rest assured that your order will be carried out. You can't feel that way over every express order, but if you make the acquaintance of Hoagland, you will find that there is no such thing as missed trains, and neglected baggage.

If you have just come to town and are looking for the best store in town, you will be directed to Peck's. If you consult the best people in the town, and ask them for the best store in town, you will be directed to Peck's. Whichever way you turn you are confronted with the fact that the only place for dry goods is Peck's.

The Plainfield Spring Water Company have solved the problem of giving to the public, pure fresh water, free from the large quantities of lime and other matters, which make ordinary water injurious to some people. There are many who are not affected by the use of ordinary city water, but it is for those whose constitutions can not stand this water, that the Plainfield Spring Water Company is useful.

Sunday Excursion to Mauch Chunk.

There is no more popular resort for a Sunday than Mauch Chunk, and to reach it entails a delightful rail journey, and at Mauch Chunk there is a diversity of amusements, the chief of which is a ride over the Switchback. This journey occupies more than one hour, and leads over and around the mountains with widely changing scenes at every turn. The Switchback is a gravity road, and the speed attained is close to a mile per minute. Another feature is Flagstaff, the summit of which is reached by trolley, and from its pinnacle point there is a view extending over miles and miles of beautiful country. An interesting spot close at hand is Glen Onoko, a short distance above Mauch Chunk, and as it name implies, is a beautiful glen, with falls, cataracts, mountain paths leading to cool and delightful pences. On October 2, 1904, the New Jersey Central is to run a popular excursion to Mauch Chunk from Plainfield by special train leaving at 9:20 a. m. Returning train will leave Mauch Chunk at 5:40 p. m., and the round trip will cost but $1.50. Frequent train service will be in effect between Mauch Chunk and Glen Onoko, and trains on the Switchback run every few minutes. 9 22 9 o

Mrs. Daniel Lamerson, of Plainfield, is visiting her parents, Mr and Mrs. David Loses, of Middle Valley.

Blue Island, Ill., Jan. 14, 1901.

Messrs. Ely Bros.:—I have used your Cream Balm in my family for nine years and it has become my family doctor for colds in the head. I use it freely on my children. It is a God-send to children.

Yours respectfully, J. Kimball.

Messrs. Ely Bros.:—I suffered greatly with catarrh and tried different remedies without effect. After using one bottle of your Cream Balm I found relief and I cannot praise too highly such a remedy.

Miss Cora Willard, Albany, N. Y.

Mr. and Mrs. Lewis E. Waring, of West Seventh street, have returned from their summer outing.

O. T. Waring and family, of Park avenue, are home from Lake George, where they spent the summer.

Laxative Bromo Quinine
Cures a Cold in One Day, Grip in 2 Days
E. W. Grove on every box. 25c

FALL CLOTHING

for Men and Boys, in the latest styles and makes, are now awaiting your selection at our materially enlarged store. We have some fine things to offer in Men's and Boys' Apparel and the prices are in our usual surprising way.

Young Men's Long Pants 3-piece Suits, double or single breasted coats, well tailored, made of the latest fabrics, including all-wool black thibets, fancy worsteds and mixed cheviots. Regular 7.50 suits, very special at 5.98

Fine line of Men's Medium and Heavy-weight Suits, single or double breasted, latest cut and all-wool fabrics in the popular shades. Reg. 10.00 suits, at 7.48

Large assortment of latest styles in Soft and Stiff Hats and caps.

Extensive line of Top Shirts and Underwear.

Our Shoe and Rubber Department offers many bargains Our Special "Surprise 2.50 Shoe" for men beats all. Try a pair.

The Surprise Store
324 West Front Street, Plainfield, N. J.

JUST ARRIVED!

Our new Fall Line of Wall Papers, Mouldings, Paints, etc. Did you say it was impossible for you to have any Decorating done this fall? Well, if it's on account of the price, we will show you a clear way to have it done. Just note some of these prices:

Ten thousand rolls of Stripe Effects and other designs in all colors. Former price 10c per roll, now per roll 5c

We have on hand some of last season's Kitchen and Bedroom Papers that sold for 5c to 12½c per roll, now 2½c

We also carry in stock a line of Ingrains, Burlaps, Tiles, Lincrusta Walton and Silk Moire.

A word or two to you about our Paints. They are bettter than the best and sell at 95c per gallon. If you desire to have some work done get our estimate before you place your order elsewhere. We assure you a saving of at least 30 per cent. We are open evenings and deliver orders to all parts of the city and suburban towns.

Persian Wall Paper Company,
138 NORTH AVENUE,
Plainfield, N. J. 9 16 3m Telephone 333 W.

GOOD MILK AND CREAM
Are Refreshing.

Healthful and nutritious, too—and very cheap considering their high food value. But they must be GOOD and above suspicion.

Marchant Brothers' products meet every condition. They are enjoyed by every member of the family. A meal is not complete without them. Call, write or 'phone (398-J) and we'll be pleased to serve you.

MARCHANT BROTHERS,
Plainfield Milk and Cream Co.,
191 North Ave. Plainfield, N. J.

CARPETS
RUGS
SHADES
MATTINGS

Our new Fall lines are most complete and we invite your inspection as we are able to show you any desirable patterns in standard goods at prices that will surely interest you.

SHIRLEY & JOHNSTON,
Babcock Building. Phone 367 L.

BUTTERMILK
WHY YES
we make it fresh every day, and Potcheese, too. Try some.
LINDSAY DAIRY,
Tel. 451 J. FARM MOUNTAIN AVENUE.

ICE CREAM
Wholesale and Retail.
I have vacated my store on Park avenue and am still making PURE ICE CREAM AT 32 BANK PLACE.
All orders by 'phone (No. 470y) or mail will receive prompt attention.
LAKE HOUSE NOW OPEN. JOHN H. TIER.

GREER & GREENWOOD,
155 East Front Street.
Agents for Gardner and Vail's New York Laundry.
Agents for Dr. Jaeger's Sanitary Woolen Underwear.
Agents for Dr. Diernel's Linen Mesh Underwear.
HOSPITAL FOR DISABLED UMBRELLAS. SHIRTS MADE TO ORDER.

EDUCATIONAL.

NINTH SEASON.
Mr. Frederick F. Dawes,
Assistant Teacher with Mr. George T. Dodworth, 12 East Forty-ninth Street, New York.
CLASSES FOR DANCING AND POLITE TRAINING.
Seminary Hall, Plainfield, N. J.,
Commencing
TUESDAY, OCTOBER 11, 1904.
9 13 2ms

Plainfield Seminary
Thirty-seventh Year.
Principals { MISS KENYON / MISS ARNOLD

-Piano Instruction-
Miss Anna O. Marsh and Miss Minnie S. Marsh.
Virgil Clavier Method, a Specialty.
915 Madison Avenue. 9 1 tf

J. Edmund Skiff,
Voice Culture,
Babcock Building.
Send for circular.

New York Law School, 35 Nassau St., New York City. 'Dwight Method' of Instruction.
Students may take Day School or Evening School. LL.B. in two years; LL.M. in three years. High standards. Prepares for bar of all States. Send for catalogue.
8 1 eod 2m GEORGE CHASE, Dean.

Prof. S. G. Gloos,
(University of Geneva)
FRENCH TEACHER.
9 26 12 Dunellen, N. J

VIOLIN INSTRUCTION.
Miss Emerson, pupil of Prof. Markees, Berlin, Germany. Tuesdays and Fridays from 2 to 5. Babcock Building, Studio 305. For particulars address Carnegie Hall, 874, New York.

St. Gabriel's Academy,
Corner Jackson and Watchung Avenues. Select School for young ladies and boys from 6 to 12 years old. 9 6 1m

YOUNG CODFISH

You'll find here the BEST young codfish.

These codfish were caught at just the time they should be caught—when the meat is firm and white, tender and juicy—when the flavor is perfectly delicious and appetizing.

May we fill your order?

FRED. IVAMY.
Successor to Rogers & Co.,
232 West Second St.
Telephone 140.

Brokaw's Creamery

Everything clean, sanitary and up-to-date.

My own make of Butter is simply elegant, so we are told every day; and our Sweet Butter without salt is selling like hot cakes.

My Buttermilk is unsurpassed, everybody says it's the best in the city. A trial will convince you.

One specialty is Fresh Eggs direct from the farm.

Call and we will be pleased to show you what a first-class Creamery is like.

We have everything in the Dairy line, also a nice line of Crackers and Bread.

186 East Front St.

Ask Your Neighbor

if she buys groceries of us. If she does, she'll tell you of reliable goods, honest prices and quick delivery—all of which you may not be getting.

Call and see us.

W. W. DUNN,
Park Grocer. Duer St. Lincoln Pl.

YOU WILL NEVER BUY A HOME WITH MONEY PAID FOR RENT IN THE PAST.
START NOW TO
OWN A HOME
of your own by taking out shares in
THE CENTRAL
Building and Loan Asso'n.
OF PLAINFIELD.
J. P. MacDonald, Sec'y.
Smalley Building, No 149 North avenue 4 14 tf

FLORISTS.

PHONE 398 L.
CHARLES L. STANLEY.
144 NORTH AVENUE
A large stock of all seasonable Flowers always on hand. Flowering Plants, Palms and Ferns in large assortment. Floral Designs, Baskets and Centre Pieces artistically made up at short notice. Lowest prices. Greenhouses, South Ave., Nethery Pond. Phone 197 L.

BAMBERGER'S
THE ALWAYS BUSY STORE
MARKET & HALSEY STS.

Best 1.25 Mixed Suitings.

(Strictly perfect.)

Positively the greatest and by all odds the most sensational dress goods offering ever made in Newark—an opportunity that won't occur again, and one that everyone will be intensely interested in. The over production of one of America's leading mills, pure wool, full 50 inches wide, and of a quality particularly adapted for entire costumes—beautifully finished—navy blue, royal, castor, garnet, golden brown, gray and black. Do not miss this sale and come early, as there will be an enormous rush. 59c

Best 89c Peau de Soie.

(Strictly perfect.)

We can say unhesitatingly and without fear of contradiction that this is the most important offer ever made on strictly high grade Peau de Soie—a silk that is as staple as old wheat in the mill, and one that everyone is more or less interested in. We secured this enormous lot at a price which permits us to make the offer, and no one who contemplates buying a dress, skirt, waist or wrap should forego this opportunity. Superb quality—a rich jet black—soft finish and possesses a fine lustre. 54c

Mail Orders Filled for Everything. Goods Delivered Free.

L. Bamberger & Co
NEWARK, N. J.

Powlison & Jones.
Furniture of Quality and Style.
149 & 151 East Front St.

Special for This Week.

2.98—All wool Eton Jackets, farmer sateen lined silk vest front, tailor made.

4.98—Ladies' tailor made suits in all colors, latest designs.

1.98—Newest in Walking and Dress Skirts in all colors and sizes.

98c—Ladies' ready-to-wear Fall Sailors in all colors, newest designs.

Furs of all descriptions in newest makes and styles, from 98c to 98.00.

The Boston Cloak and Fur Store
245 West Front Street, Plainfield. Opp. Postoffice
DYEING AND REPAIRING A SPECIALTY.

THE LATEST GOODS IN
ELECTRIC AND GAS STANDS,
FINE LAMPS,
CHANDELIERS AND BRACKETS.
Jos. W. Gavett.

Edison Phonographs, $10, $20, $30, $50
CASH OR EASY PAYMENTS.
Edison Gold Moulded Records 35 cents each.
Columbia X. P. Records, 25c.
Complete stock of Records and Supplies for all makes.

BICYCLES, SUNDRIES, REPAIRING.
HARRY K. LISTER,
104 North Ave. Opp. Depot.

AMONG MEN IN THE SHOPS

SEEN AND HEARD IN PLAINFIELD'S INDUSTRIAL PLANTS.

John Enright, of the Manganese Steel Safe Company, has commenced a two weeks' vacation which is to be spent at Peapack and Pluckemin.

Charles Bush, of Watchung avenue, who has been summering in Toronto, Ont., has returned to Plainfield and will resume his position at the Potter Press Works tomorrow.

Slackness in the plate department of the Manganese Steel Safe Works led to a lay-off of three men, Saturday. In the small safe department work is unusually brisk.

Several of the former employes of the Aluminum Press Works at West Dunellen, have been ordered to report for duty and appearances indicate that work is to be resumed at the shop. Nearly all those who were laid off when the place shut down several weeks ago have secured positions elsewhere and may not return.

Visitors to Machinery Hall at the St. Louis Exposition have been struck with the completeness and immensity of the Pond Tool Works exhibit. The local concern has a great amount of floor space taken up in the display of its lathes, planers and boring mills, and during the greater part of the day some of the larger ones are kept in motion for the benefit of sightseers. High above the machinery and in a position where they can easily be seen from all parts of the building are nearly a dozen big signs with the simple announcement, "From the Pond Machine Tool Company, Plainfield, N. J., U. S. A." In comparison with other firms, the Pond exhibit is larger and better than any with one or two exceptions, and it is proving advertisement for the city as well as the company.

PERSONAL.

Frank Codwise, of Grandview avenue, is indisposed.

Arthur Denton, of Washington avenue, has entered Brown University for a full course.

John T. Baker, of Stelle avenue, has returned home from a stay at Easthampton, L. I.

Miss Meta Neighbour, of Middle Valley, has returned home after a visit with relatives here.

Mr. and Mrs. F. R. Marvin, of East Seventh street, are entertaining relatives from Westerly, R. I.

James F. Buckle, of Westervelt avenue, has returned from a visit of a few days in Pennsylvania.

Mrs. James A. Daley and daughter, of Watchung avenue, are visiting her parents at Worcester, Mass.

Laurence A. Whitall, who has been ill with rheumatism for about six weeks, has returned to work.

City Attorney Frederic P. Schoonmaker and his wife, of Bradford, Pa., are guests of Mr. and Mrs. T. B. Titsworth, of the Babcock building, and on Saturday night a few friends were entertained in their honor.

ADJOURNMENT OF TAX SALE TO OCT. 22, 1904.

PUBLIC NOTICE

is hereby given by J. H. Guerrier, special collector of taxes of Fanwood Township, County of Union, N. J., that he will sell at public sale all the lands, tenements, hereditaments and real estate hereinafter mentioned for the shortest term for which any person or persons will agree to take the same and pay the tax lien thereon, including interest and cost of sale. The sale will take place at the court house in Scotch Plains on Saturday, Oct. 22, at 1 p. m. sharp.

Patrick Cummings, 2 lots, Dist. No. 1—			
Taxes for the year	1902	.44	
" " "	1903	.44	
			.88
James Dary, 1 lot, District No. 1, taxes for the year	1903		.22
G. B. England, 5 acres, District No. 1, taxes for the year	1903		2.22
Alice T. Hoppler, 1 lot, District No. 1—			
Taxes for the year	1901	.21	
" " "	1902	.22	
" " "	1903	.22	
			.65
Iseman, taxes for the year	1901		2.06
E. R. Johns, 40 acres, District No 1—			
Taxes for the year	1902	54.50	
" " "	1903	55.50	
			110.00
Daniel G. Knight, 2 lots, District No. 1—			
Taxes for the year,	1902	.44	
" " "	1903	.44	
			.88
Gideon Ludlow, 7 acres, District No. 8—			
Taxes for the year	1901	4.12	
" " "	1902	3.80	
			7.92
Benj. C. Munroe, 1 lot, Dist. No. 4—			
Taxes for the year	1901	.21	
" " "	1902	.22	
" " "	1903	.22	
			.65
Wm. R. Miller, 2 lots, Dist. No. 1, taxes for the year	1903		2.22
Platt Bowley, 3¼ acres, Dist. No. 1, taxes for the year	1903		1.32
Estate Moses Tucker, 106 acres, Tucker Lane, Dist. No. 8—			
Balance of Taxes for the year	1899	317.00	
" " " "	1900	61.20	
" " " "	1901	11.50	
" " " "	1902	7.50	
			97.20
Nellie Waters, 2 lots, Dist. No. 1—			
Taxes for the year	1901	.41	
" " "	1902	.44	
" " "	1903	.44	
			1.29
Jas. D. Whitney, 1 lot, Dist. No. 1—			
Taxes for the year	1901	.21	
" " "	1902	.22	
			.43
Arthur Wyckoff, 2 lots, Dist. No. 1, taxes for the year	1903		.44

Dated September 26, 1904.
JAS. H. GUERRIER,
Special Collector of Delinquent Taxes.

DE RESZKE WON EASILY.

Speculation Stakes the Feature at Gravesend.

NEW YORK, Sept. 27.—De Reszke, the 4 to 5 favorite, easily won the Speculation stakes, selling, one mile and a sixteenth, at Gravesend track. Seymour made the pace to the stretch, where he tired, and De Reszke then went to the front and won by a length and a half. The fight for the place was very close between Damon and Cloverland, Damon being placed second and Cloverland third.

Reveille, backed down from 10 to 1 to 4 to 1, easily won the fifth race.

Lady Amelia, carrying 135 pounds, won the last race. She opened at 8 to 5, but went back in the betting, closing at 2 to 1, a split favorite with Ancestor.

New York, with W. Davis up, fell as the barrier went up in the Speculation stakes, the boy receiving a shaking up. Four favorites won.

BASEBALL SCORES.

Games Played Yesterday In the National and American Leagues.

NATIONAL LEAGUE.

At New York—
Pittsburg..... 1 0 0 0 0 1 0 1 0—2
New York..... 0 0 0 2 0 1 2 0 —5
Batteries—Leever and Phelps; Taylor and Bowerman.
Second game—
Pittsburg..... 0 0 0 0 0 0 0 0—0
New York..... 0 0 1 0 0 0 —1
Batteries—Flaherty and Phelps; McGinnity and Warner.
Game called on account of darkness.

At Brooklyn—
Chicago..... 0 0 0 0 0 1 0 0 3—4
Brooklyn..... 0 0 0 0 0 0 0 0 0—0
Batteries—Wiemer and Kling; Reisling and Bergen.
Second game—
Chicago..... 1 0 0 0 0 0 0—1
Brooklyn..... 0 0 0 0 0 0 0—0
Batteries — Briggs and O'Neill; Jones and Ritter.
Game called on account of darkness.

At Boston—
Cincinnati..... 0 0 0 1 0 0 0 0 0—1
Boston..... 0 0 0 0 2 1 0 0—3
Batteries—Walker and Street; Willis and Moran.
Game called on account of darkness.

TABLE OF PERCENTAGES.

	W.	L.	P.C.
New York	103	39	.725
Chicago	85	56	.603
Pittsburg	80	57	.584
Cincinnati	79	61	.564
St. Louis	68	71	.489
Brooklyn	53	91	.368
Boston	49	93	.345
Philadelphia	46	95	.326

AMERICAN LEAGUE.

At Cleveland—
New York..... 0 0 1 1 0 1 0 0 0—3
Cleveland..... 1 0 0 0 0 0 0 3 —4
Batteries—Chesbro and McGuire; Joss and Bemis.
Second game—
New York..... 0 0 0 0 0 0 2 0 0—2
Cleveland..... 0 0 0 0 1 0 4 1 —6
Batteries—Powell and McGuire; Donohue and Buelow.

At Detroit—
Boston..... 0 0 0 0 0 0 0 0 2 0—2
Detroit..... 0 0 0 0 0 0 0 0 0—0
Batteries—Dineen and Criger; Donovan and Drill.
Second game—
Boston..... 0 3 0 1 0 0 1 0 0—5
Detroit..... 2 0 0 0 0 0 0 1 0—3
Batteries—Winter and Doran; Kitson and Drill.

At Chicago—
Philadelphia..... 0 0 0 0 0 0 2 0 0—2
Chicago..... 0 0 0 1 0 0 0 0 0—1
Batteries—Plank and Noonan; Patterson and Sullivan.

TABLE OF PERCENTAGES.

	W.	L.	P.C.
Boston	87	53	.621
New York	83	53	.610
Chicago	81	59	.578
Philadelphia	74	59	.556
Cleveland	74	62	.544
St. Louis	59	78	.431
Detroit	56	81	.409
Washington	34	103	.248

Grand Circuit Racing.

CINCINNATI, Sept. 27.—The fourth annual grand circuit meeting opened at Oakley park here and will continue until Saturday next. The Ohio stake for 2:00 trotters, purse, $5,000, was the feature event of the day and was easily won by Tiverton, the well played favorite, in straight heats. Tiverton won the three heats in easy fashion, holding his only contender, George G., safely throughout. Angus Pointer won the 2:20 class pacing in straight heats from Morning Star and Fantine. Angus Pointer was the favorite and outclassed his field.

Yankee Won In a Black Squall.

NEW YORK, Sept. 27.—In a black squall from the westward which swept over Long Island sound an hour before sundown the seventy foot yachts Yankee, Virginia and Rainbow finished a race of twenty-one and a half miles under the management of the New York Yacht club's regatta committee. The Yankee, owned by J. Rogers Maxwell, won from William K. Vanderbilt Jr.'s Virginia by 3 minutes and 1 second and from Cornelius Vanderbilt's Rainbow by 7 minutes and 4 seconds.

Stroller Won at Worth.

CHICAGO, Sept. 27.—Scratches almost ruined the Fort Dearborn handicap, the feature event of the opening of the fall meeting at Worth. The original entry list had a total of twenty likely starters, but when the field was called to the post only four horses lined up, sixteen having been withdrawn. Stroller won the race after being all but left at the post. Cheboygah was second, five lengths in front of Gregor K. The stake was worth $1,700 to the winner.

Scotch Dance Was Best.

ST. LOUIS, Sept. 27.—Scotch Dance was easily best in Delmar's feature. The Parrish colt went to the front in the first eighth and maintained a winning lead of three lengths to the wire. Tom Mankins was heavily played to win the second race.

Denver's Final Trial.

NEWPORT NEWS, Va., Sept. 27.—The United States cruiser Denver, having aboard the naval inspection board from Washington, composed of Commander W. C. Cowles, Captain I. S. K. Reeves and Captain Woodward, has put to sea on her final acceptance trial off the Virginia capes.

Boston Lumber Yards Ablaze.

Providence, R. I., Sept. 27. — The large lumber yards of Burrows & Kenyon on Washington street are burning, and adjoining property is threatened. A general alarm has called out all the fire fighting apparatus of the city and the police reserves.

MAKES WORK EASIER.

Plainfield People Are Pleased to Learn How it is Done.

It's pretty hard to attend to duties With a constantly aching back. Doan's Kidney Pills make work easier.

They cure backache.

They cure every kidney ill.

Jos. C. VanArsdale, carpenter and contractor, living at 213 Spooner avenue, says: "For several years I suffered from severe pains in my back, hips and loins so bad at times that it was almost impossible for me to get around and attend to my work. Any stooping or heavy lifting aggravated it and if I contracted a cold it always settled in my back and at such times my suffering was something intense. When Doan's Kidney Pills came to my notice I was in pretty bad shape and procuring them from L. W. Randolph's drug store I took a few doses when I found they were helping me and on completing the treatment I was quite free from pain. I always keep Doan's Kidney Pills on hand so as to have a sure remedy close by if the trouble should ever return."

For sale by all dealers. Price 50 cents. Foster-Milburn Co., Buffalo, N. Y., sole agents for the United States.

Remember the name Doan's and take no substitute.

CECILIAN
THE PERFECT PIANO PLAYER

The Easiest to Play.
Non-mechanical Touch
Absolute Control
Over Bass and Treble.
Perfection in Delicate Tone Shading.
Latest Music Rolls at Half Price.
Library Facilities.

The Old and Reliable
MATHUSHEK & SON
Grand and Upright
PIANOS
In Every Respect the Musician's Ideal.

Combine all the qualities of the strictly artistic Piano.

Architecturally—They charm the eye. **Constructively**—Contain the best materials; manufactured upon approved and up-to-date scientific methods. **Musically**—Of rare tone quality, combining "gentleness with force of character;" sympathetic and rich. **In durability they stand unexcelled. In price they cost less than Pianos not as fine. You are cordially invited to inspect our latest productions.**

Other makes in all styles and woods, both new and used, including desirable Pianos of our own manufacture returned from rent, at lowest prices and terms.

PIANOS FOR RENT.

Special bargains Square Pianos and Organs.

Catalogues and Bargain Circular mailed.

Tuning and Repairing.

Pianos, Organs and Self-players taken in exchange.

MATHUSHEK & SON
PIANO CO.
Factory Salesroom,
310 W. Front St., Plainfield, N. J.
Telephone 448-J.

The Park Stables.
Livery and Boarding.
108 Somerset Street
Telephone 493 J. North Plainfield.

High-class Horses and Carriages. Prompt Service.

JAMES D. FRAZER.

WILLIAM H. KIRCH,
Carpenter and Builder,
66 Duer Street.
Estimates cheerfully given. Jobbing promptly attended to.
Telephone 402 J.

Plainfield Property
For Sale, To Let and Exchange.
Now is the right time to buy—have some bargains.
IRA L. LaRUE,
Coward Building, 109 Park Avenue.

THE TWELVE-ACRE STORE.
HAHNE & CO.,
BROAD, NEW AND HALSEY STS., NEWARK.

Every Bed and Bedding Price Reduced THIS WEEK!
3d Floor

Our entire stock offered without reserve.

This will not be a "Special Drive Sale" for which the various articles were purchased. Everything has its place in our own regular stock, which for true merit and worthfulness cannot be approached elsewhere in Newark with prices as low.

NOTE—As some persons may not be quite ready to lay in their Winter Bedroom Supplies, we will, on part payment, hold any article a reasonable length of time.

Brass Bed—In single and full size only; 1¼ inch posts, full mounts and vases, extended bow foot; regular 18.75, special this sale..... 13.50

Brass Bed—In single and full size only, 1¼ inch posts, ⅞ inch double brass rods at head and foot end, heavy filling rods connected with cast brass, T balls, regular 31.75, special..... 22.50

Brass Bed—Full size only, in beautiful scroll design, 1¼ in. continuous post, best gold lacquer, reg. 44.25, spec.. 32.00

Spring—For wood or iron bed, all sizes, has woven wire fabric top and cross cable, regular 1.50, special..... 1.19

Spring—For iron or wood bed, hard wood frame, has a close woven fabric top with double cable support, regular 2.25, special at..... 1.75

Box Springs—For either wood or iron beds, thoroughly well made of best materials, such as tickings, twines, coil spring, etc., reg. 9.00, special..... 7.00

White Enameled Iron Bed—In 3-6, 4-0, 4-6 sizes, scroll top; a good, strong bed: regular 3.50, special..... 2.45

White Enameled Iron Bed—In all sizes, brass top rail at head and foot, with full mounts, close fitting rods, extended bow foot; reg. 6.25; special..... 4.65

Enameled Iron Bed—In fancy colors, 1¼ inch continuous posts with heavy castings, decorated in white and gold; regular 11.75; special..... 9.00

Mattress—Made of excelsior, with cotton top, good grade of ticking, well tufted, in any regular size; regular 3.00; special..... 2.69

Mattress—Made up with black hair, soft quality, full size, 1 or 2 parts, 45 lbs wt., best quality of ticking, including A. C. A., reg. 19.00; special... 14.25

Mattress—Filled with clean corn husks and cotton top, good quality of ticking, nicely bound and tufted, reg $4; at. 3.39

NOTE—A great lot of other bedding at greatly reduced prices.

HAHNE & CO., NEWARK, N. J.

A. M. GRIFFEN
119-123 E. Front St., Plainfield, N. J.

TINNING AND PLUMBING DEPARTMENT.

I call special attention to our repair department. Have your heater put in order now to avoid the rush—which always comes at this time of the year. **Estimates Given. Work Guaranteed.** Stoves, Ranges and Oil Stoves, the best obtainable.

HARDWARE DEPARTMENT.

A complete line of Builders and Shelf Hardware. Machinist and Moulders Tools.

IN OUR HOUSEFURNISHING DEPARTMENT.

The 1900 Washing machines. Bissell "Cyco" bearing Carpet Sweepers The "Excelsior" or "Home Rule" Stepladders. The Anti-rust Tinware. Washboilers guaranteed forever. The Lisk, 5 year guaranteed enamel ware in turquois, blue and brown. Preserving Kettles from 4 to 16 quarts, in agate, enamel, aluminum and porcelain lined.

5 per cent Cash Discount on $1.00 Sales or Over.

THE KIND OF SUIT YOU WANT
You'll find awaiting you in Our Immense Stock of Clothing.
If it's a Fall Topcoat, we have it to,
Latest Styles, Largest Stock,
Best Materials, Lowest Prices.
Complete line of Fall Furnishings.

WERNER'S Clothing House....
206 West Front Street, Plainfield, N. J.

USE PRESS WANT ADS.

ADVERTISEMENTS FOR NEW YORK HERALD AND THE WORLD RECEIVED AT THE DAILY PRESS OFFICE AT REGULAR RATES.

Advertised Mail Matter.

Plainfield, N. J., Sept. 26 1904.
C. H. BIRD, P. M.

Allen, Miss Georgiana	Hamilton, Mr B
Albert, Mrs Martha	Jones, Mrs W Strother
Apgar, J Newton	Janeway, Mrs H H 2
Ackerman, Miss Nora	Janeway, Mr H H
Anderson, Mrs D C	Kline, Mrs Jane
Briggs, S E	Keeney, Miss I, Marie
Bloodgood, Mrs W B	Larned, Miss
Benson, Mrs R D	Lyhane, Miss Marie
Bird, Mr E M	Murphy, Rev Dr Thos
Beers, Mrs M G	Masenoir, Mrs George
Belle, Miss Annie	Mulford, Harold L B
Comes, Miss Alice	Miller, Mrs H F
Colo-as, Mrs	Palmer, Mrs Mary
Cooms, Mrs C I,	Prince, Mr John
Borland, Mr C W	Rhea, Miss M E
Domand, Miss	Sniddle, Miss Johanna
Ekins Esq, Frank P	Seward, Miss M
Forester, Charles	Smith, Mrs Chas
Fisher, Mr	Smith, Mr J Condit
Falconer, Mrs Margaret	Wood, Mr & Mrs Fernando
Gunnie, Mrs	Wheaton, Mr Dr E T
Haggar, Mrs Estella S F	Wood, Mrs T H

Please say "Advertised."

Butter, Eggs and Poultry direct from best Jersey farms.
Fine Fresh Broilers.
Fine Roasting Chickens.
Fine Stewing Fowl, all fresh Jersey dressed.
Our Jersey made Butter is fine.
Goods delivered.
We have positively Fresh Eggs.

H. H. SMITH,
Park Avenue, opposite North.

DR GOSSOM'S KIDNEY & BLADDER CURE
Is guaranteed to quickly and permanently cure every symptom, irregularity or disease of the Kidneys and Bladder; Weak Back, Bright's Disease, Dropsy, Backache, Gout, every Urinary Disorder, etc. It cures after all other medicines and physicians have failed. It never fails.
50 CENTS PER BOX.
T. S. ARMSTRONG,
Cor. North and Park Avenues.

We Offer
the finest cuts of the Choicest Meats in the market, yet our prices defy competition, considering quality.
Meat, Poultry and Seafood
bought of us will fulfill all your expectations. Let us add your name to our long list of pleased customers.
Bivalves. Rockaways. Blue Points.
FRED ENDRESS
131-135 W. Front St.

HOAGLAND'S
EXPRESS and BAGGAGE TRANSFER.
Office 302 Park Ave. Tel. 322 W.

WE GIVE BLUE EXCHANGE STAMPS
I. H. BOEHM
109-111-113 West Front Street.
126 Park Avenue.

MILLINERY THAT CHARMS.
Our Millinery Department is Overflowing with all that is new and stylish.
Our Hats carry with them the ideas of Fashions and present them in many fascinating originalities. Ours is an assemblage of Millinery simply beyond comparison, either in variety, beauty or low prices. In Untrimmed Millinery we have only the newest and most up-to-date Novelties in Trimmings of all kinds.
HATS TRIMMED FREE OF CHARGE.

MEN'S FURNISHINGS.
This department is now complete. We have a larger assortment than ever in Men's Underwear, Hosiery, Neckwear, Shirts, etc.
Men's Pajamas, made of extra heavy outing flannel, never sold for less than $1.25, our price $1.00.
Men's Half Hose, extra heavy weight, gray mixtures, special at two pairs for 25c.
All Cars Stop in front of our Door.

Campaign Pocket Knives
Like the Candidates,—
First-class.
Fully Guaranteed and all right on the Tariff.

Gayle
HARDWARE CO.,
Front St. and Park Ave.

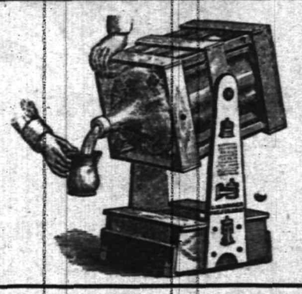

TRY 5 GALLONS
WASHINGTON ROCK SPRING WATER.
Orders by mail promptly filled.
Patent swinging crate, very convenient
Plainfield Spring Water Co
Box 743. Plainfield, N. J.

THE USE OF
REYNOLD'S PETROLEUM HAIR TONIC
Means Healthy Scalp, Natural Growth of Hair (no falling out), No Dandruff. 50 cents bottle. Prepared only by
T. S. ARMSTRONG
Corner North and Park Aves. THE APOTHECARY. Plainfield, N. J.

J. R. BLAIR
205 Park Avenue, Plainfield, N. J.
Hawes 1904 Fall Hats. Soft and Stiff.
Best $3.00 Hat on the Market.

WRECK CAUGHT FIRE

Maine Central Express Took Open Switch.

THREE DEAD, TEN SERIOUSLY HURT

Running Thirty Miles an Hour Train 24 Was Derailed, Piled Up and Cars Destroyed by Fire.

LEWISTON, Me., Sept. 27.—Three are dead, ten others seriously injured and some twenty more persons cut and bruised as the result of the wrecking of passenger train No. 24 on the Maine Central railroad, which ran into an open switch and crashed into a freight train opposite the state fair grounds, two and a half miles east of this city, late yesterday afternoon.

Engineer Kimball and Fireman Chapman were thrown forty feet from their cab. Chapman was killed instantly, and Kimball survived but a few seconds. The more seriously injured were removed to the Maine Central hospital.

The dead are William F. Kimball, Portland engineer; William Chapman, Rockland, fireman, and Almon Hodgson.

The more seriously injured are John R. Chase, Portland, baggagemaster, badly burned about face and hands; Eli Merriman, Portland, mail clerk, body burned and legs lacerated; Frank M. Snell, this city, car inspector, burned; A. T. Clark, express messenger, legs burned; E. C. Bickford, express messenger, legs burned; John W. Woodsum, this city, car inspector, burns on arms and body; Joseph E. Cook, Portland, traveling engineer of the Maine Central railroad, burns about head and body.

About a dozen other passengers were more or less seriously injured and were taken to the Maine Central hospital.

A parlor car was overturned, but none of the occupants were critically injured.

The wreckage caught fire almost immediately, those in the mail and express cars suffering chiefly from burns.

The train, which left Farmington at 2:25 o'clock for Portland, was made up of an express car, combination baggage and mail car, two day coaches and a parlor car.

It was running at a rate of thirty miles an hour when it took the open switch and plowed into the freight cars which had been side tracked. The engine and express car were practically demolished. The parlor car was thrown on its side, with the baggage and mail car piled on top. The smoker was turned at an angle of forty-five degrees, while the passenger coaches remained upright, although derailed.

When the wreckage caught fire from the engine the passengers of the smoker and day coaches became panic stricken, and many were cut in attempting to break through the windows.

It is claimed by some of the passengers of the wrecked train that the switch that caused the accident was not only open, but was locked.

Officers Arrested For Fraud.

BOSTON, Sept. 27.—George E. Stillings, Guy C. Stillings and J. Franklin Kniseley, president, secretary and Massachusetts manager respectively of the Preferred Mercantile company of this city, have each been held in $2,000 bail for the United States grand jury here on the charge of using the mails in a scheme to defraud. The government claimed that the company violated the lottery laws by disposing of diamonds by chance methods. Recently this company and all its officials were denied all mail privileges under a fraud order issued at Washington.

May Queen on the Rocks.

ST. JOHN, N. B., Sept. 27.—The steamer May Queen, plying on the St. John river and Grand lake, has been wrecked on the lake during a storm. No lives were lost, but fifty passengers and the crew suffered much discomfort. The steamer ran off her course during a thick mist, struck a rock and soon filled with water. The crew and passengers got the boats out, and in a short time all were safely landed. The steamer lies submerged in six feet of water, with a large hole in the bow. She may be a total loss.

Captain Has Met Foul Play.

PROVIDENCE, R. I., Sept. 27.—Investigations made by the police have convinced them that Captain George Jorgensen of the barge Moonbeam, who disappeared Saturday, met with foul play. Captain Jorgensen was married Thursday. He took his bride at once to the barge, and on Saturday left her there while he went ashore to procure some provisions. He had upward of $500 in his possession at the time. He is a Dane, twenty-nine years of age.

Watson Won Tennis Finals.

TUXEDO PARK, N. Y., Sept. 27.—The interclub lawn tennis tourney held on the courts of the Tuxedo Tennis and Racket club for the club challenge cup reached the finals, in which C. F. Watson, Jr., and T. B. Souter, both of the Orange Lawn Tennis club, came together, which resulted in a victory for Watson.

Southbridge Pastor Dead.

SOUTHBRIDGE, Mass., Sept. 27.—Right Rev. Mgr. George Elzear Brochu, pastor of Notre Dame Catholic church, died here last night at the age of sixty-four years.

An Anti-American Senate.

BOGOTA, Sept. 27.—President Reyes is meeting with much opposition in the Colombian senate to the resumption of amicable relations with the United States.

THE DAILY PRESS.

INDEPENDENT IN POLITICS.

S. L. FORCE, - Editor and Proprietor.

Published Daily, except Sunday, at 3:00 p. m. 105 North Avenue. Telephone Call 62.

Two cents a copy. Ten cents a week. $5.00 a year—in advance. No extra charge for papers mailed to points in the U. S. and Canada. Delivered by carrier or by mail.

THE PRESS has the most complete carrier and mail service of any paper in the metropolitan district.

Any subscriber failing to receive a single issue will confer a favor by notifying the business office.

Advertising rates mailed on request.

Copy for Change of Advertisements to ensure change the same day MUST be in this office by 9 a. m.

Plainfield, N. J., Sept. 27, 1904.

The Republican spellbinders shout for the Flag; the Democratic stump-speakers for the Constitution, but the ward heeler in both parties only clamors for the dough.

Plainfield did not win the championship series but nevertheless the local fans saw some great games. Manager Denman is to be congratulated on having the strongest aggregation and Manager Johnston on doing the best he could under the circumstances.

HIGH SCHOOL BOYS IN TENNIS TOURNAMENT

GOOD SCORES MADE IN OPENING THE ANNUAL EVENT.

The annual fall tennis tournament under the auspices of the Plainfield High School Athletic Association, commenced yesterday afternoon on the courts of the Bronx Tennis Club, on Albert street. This is one of the important athletic features of the school year, and is always an event of much interest at the High School. The entry list this year is an unusually good one and contains the names of several ecxellent players. Chester H. Briggs, who has won the tournament for two years, will not enter the singles this year. Several members of the Bronx Club, including Howard Craig, last year's runner up, have entered for the tournament. The prize will be a silver cup offered by the association, and to become the permanent property of the winner.

A large number of High School pupils, together with several members of the faculty, assembled on the courts yesterday afternoon as Collier and Todd started the tournament. The court had just been put into condition, and the play was fast and interesting. In order that as many of the first round sets as possible might be played off, part of the tournament was contested on the Manning court, on Dunellen avenue. At the latter court, Taylor defeated Jahn, 6 0, 6 1; and S. Freeman defeated Bentley, 6 0, 6 1. The set between Collier and Todd resulted in a victory for the former by the score of 6-1, 6 3. The other sets in the preliminary round, which were played yesterday afternoon, resulted as follows: Gavett defeated Palmer, 6 3, 6 3; Doane defeated Williams, 6-0, 6-0; Strong defeated Brakeley, 6 3, 6-3; and Smith defeated Lapsley, 6 4 The remaining sets in the first round, and as many sets as possible in the second round will be played off tomorrow afternoon.

It is the hope of the committee in charge to complete the tournament in singles as soon as possible, as they have planned for a tournament in doubles to follow the present contest. The following names have been entered as contestants in the play for the championship in doubles: Craig and Briggs, the combination which ran away with the trophy last year; Collier and Thompson, Smith and Gavett, and Freeman and Strong. There will probably be at least three additional pairs entered in this tournament. The subject of a girls' tournament has been considered, but as yet nothing has been decided upon

CITY JOTTINGS.

—Use Press Want Ads.

—B. A. Paroubek, of 35 Pearl street, well known as a local musician, provides music for dances and weddings. Estimates furnished.

—Russell H. Dorr and family, of St. Paul, will soon take up their residence here. Mrs. Dorr is a daughter of Rev. Dr. J. R. Bryan, of Albert street.

—A frame one-story store is to be erected by John B. Motley at 225 Richmond street. The front will measure 15 feet, the rear 13, and the depth will be 35 feet.

—M. Abrams, the West Front street shoeman, has made a big cut in the price of rubber footwear. See his advertisement on page 8 for confirmation.

REPUBLICANS TO RALLY AT ELIZABETH TONIGHT

PLAINFIELD DELEGATION WILL ATTEND BIG MASS-MEETING.

Congressman William P. Hepburn, of Iowa, one of the most distinguished campaign speakers in the country, will deliver an address at a Republican mass meeting to be held in Jacobs Theatre, Elizabeth, this evening. Congressman Charles N. Fowler will be the chairman of the meeting, which will be called at 8 o'clock by County Chairman Hamilton Fish Kean. Lee Fairchild, of California, a campaigner of National reputation, will also address the meeting. A large delegation from this city will be in attendance.

Special honors will be paid on this occasion to the Fremont and Dayton voters, for whom seats will be provided on the platform. Seats will also be reserved for Civil War veterans. Special accommodations will be made for women. The various Elizabeth clubs will meet at their headquarters and march to the theatre, while the visitors from this city and other places will be escorted from the depot. Datter's band will furnish music.

A VETERAN INSTRUCTOR

(CONTINUED FROM PAGE 1.)

minster, Warrenville and in 1880 in North Plainfield township. That brought him into prominence locally and in 1882 he was engaged by Plainfield for the Reform school at Arlington and Fourth streets where he had received his own instruction. He remained there until 1884 and in recent years has been in schools located in nearby counties.

During his earlier experiences, teachers' salaries were smaller, the curriculum more circumscribed and the appliances more simple and primitive than at the present time, but brain matter was very much the same and those who have graduated from his classes have been well equipped for their life's work. There were many trying times when unruliness and other obstacles would have discouraged others less persevering but he continued on undaunted and even now has no intention of retiring from the field. He rides his wheel to and from school every day and though his time is well taken up, there is nothing he enjoys better than an hour's reminiscent chat about the time when he was "one of the boys" at the Fourth street school.

Miss Marguerite Bennett, daughter of Mr. and Mrs. P. H. Bennett, of Duer street, who was taken ill with typhoid fever while visiting relatives at Bensonhurst, L. I., was brought home Sunday. Although greatly fatigued she stood the journey nicely and is now doing very well.

CITY NATIONAL BANK

Front Street cor. Park Avenue.

Capital.....$150,000.00

Surplus & Profits. 162,000.00

We are here for business, and invite the business of merchants and also the private accounts of those not identified with commercial life.

Interest paid on daily balances, subject, in accordance with rules, to check at sight.

Also a Savings Department, where interest at 3 per cent is paid.

SAFE DEPOSIT AND STORAGE VAULTS OF LARGE CAPACITY.

DEMONSTRATION

Your attendance at the exhibit and demonstration of THE "ARNOLD" GOODS **For Women's, Infants' and Children's Wear,** is earnestly requested, and we think it will well repay you.

A lady representative of the Novelty Knitting Co., who is an experienced demonstrator, will be with us for several days, beginning this week, to exhibit and explain the merits and points of superiority of these popular garments without importuning you to purchase.

The KNIT SPECIALTIES are endorsed and recommended by prominent physicians, and are widely known as REFORM GARMENTS of the highest character. They are healthful, sensible and serviceable.

The WOVEN GARMENTS are designed especially for beauty, comfort and economy. The "Arnold" Goods comprise in part:

WOMEN'S Accouchment Bands, Maternity Robes, Serviette Napkins and Belts, Knit Bedroom Slippers, Flannel Night Robes, Umbrella Drawers, etc.

CHILDREN'S Night Drawers with or without feet, Day Drawers, Night Gowns, etc.

INFANTS' Gertrude Suits, Diapers, Bands, Vests, Bibs, Night Gowns, Wrappers, Leglets, Bath Aprons, a complete Knit Outfit for $12.75, etc.

Even if not in present need of any of these goods, we trust it will be your pleasure to call upon us while the demonstrator is here, that she may be allowed to explain their merits and show you the large variety we carry in stock.

Nothing But the Best.

Fall Sale of Housefurnishings.

Everything Moderately Priced.

Nickel Plated Sad Irons. 7 lb size. Reg. price 42c, at 29c.

Step Ladders. Made of hard wood, 4 ft. 49c, 5 ft. 65c, 6 ft. 79c. Usually 78c, 89c, 98c.

Upholstered Couches. Strong and durable, 3.48. Reg. price 5.00.

Sale of Pictures. Oleographs in heavy gilt frames 1.89. Reg. price 2.50.

Stransky Cook Pots. Seamless, 6 qt. size, blue and white with covers, 98c instead of 1.69.

White Dinner Plates. Holland ware at 7c each. Reg. price 1.25 doz.

Ash Cans 98c. Heavy galvanized iron, full size. Regular price 1.98.

Leather Couches. Diamond tufting, solid oak frames, 10.98. Reg. 15.00.

Stransky Tea Pots. Seamless imported ware, blue and white 69c, usually 89c.

Dining Chairs. Solid oak, with cane seat and brace arms 78c, instead of 98c.

The Cooking School. The most interesting place in the store, we're making, baking and selling cakes from morning till night, and even then can't keep up with the demand. You'll greatly oblige us if you take the cakes with you.

Curtain Stretchers. The "No Sag" kind 98c. Usual price 1.48.

Willow Clothes Baskets. Large size 59c. Reg. price 78c.

The Universal Bread Makers. Now 2 00 each, were 2.25.

Double Roasting Pans 19c. Made of sheet iron with patent ventilator and self basting.

Sale of Brooms 19c. A good five sewed broom for a little money.

Tea Kettles. Solid copper, nickel plated. No. 6, 69c, No. 7, 78c, No. 8, 89c, No. 9, 98c.

Seamless Water Pails 59c. Grey enameled ware, 12 qt. size that reg. sells at 78c.

Kitchen Chairs. Hard wood 50c, instead of 69c.

Columbia Family Scales. Weight up to 25 lbs. 95c, usually 1.25.

Hardwood Stepladder Chair 95c Regular price 1.25.

Rochester Lamps. With white 7 inch shade; a good lamp to sew or read by, 78c; instead of 1.48.

Coffee Mills, 19c. The kind that fastens to the wall; holds one pound.

Food Choppers. The Universal, No. 2 size, will chop anything, 1.10. Reg. price 1.25.

Folding Iron Cots. Complete with mattress and bolster 6.98, instead of 9.50.

Cups and Saucers. White Holland ware at 7c each, usual price 1.25 doz.

Upholstered Seat Rockers. Mahogany finish, 1.25. Reg. price 1.69.

WOODHULL & MARTIN.

Bonn's

140 WEST FRONT ST

Exhibition Days

of Autumn and Winter styles of

Millinery

Today, Tomorrow and Thursday.

We will be pleased to have you come and inspect at your leisure.

FREEHOLD AND PLAINFIELD N.J.

Levy Bros' TWO STORES

115-117 West Front Street 'Phone 220 Plainfield, N. J.

Alterations are about completed and our store is better than ever adapted to the public's convenience.

Here are a few items of timely interest—just the things that are needed these cool days, and at prices that surely appeal to economical people.

Ladies' heavy ribbed vests and pants, worth 39c, at 25c
Ladies' fleeced union suits.....49c
Children's fleece-lined underwear, a garment 10c to 25c
Ladies' all-wood sweaters, assorted colors.....1.49
Mens' fleeced-lined underwear, worth 50c, at.....39c
Boys' fleeced-lined underwear, worth 39c, at.....25c
Extra large size Turkish towels.....10c

Extra heave cotton blankets, 11-4 size, value 1.25 to 2.00, at.....1.00, 1.19, 1.39
Extra heavy hose for children, value 25c, at.....15c
Boys' school caps.....25c
Boys' all-wool sweaters.....1.00
Good shaker flannel, yard.....5c
Extra weight Canton flannel, yard.....8c
A full line of Roots' underwear for men women and children.

Millinery Dept.

We invite inspection of our showing of the Newest Ready-to-wear Hats.

It's Too Thin.

Buy Fall Underwear

At Peck's.

ESTABLISHED 1888 E. H. CLEVELY. TELEPHONE 398 W

Restaurant and Lunch Rooms.

Have you tried one of our Oyster Stews or Fries? VanName's Oysters used here exclusively. "Enough said."

Seperate dining room upstairs for ladies'.

155, 157, 159 North Avenue, Opposite C. R. R. Depot.

Local Agent For Horton's New York Cream.

Wholesale——Retail.

KIRCH J. PHILIP KIRCH. CIGARS

To lovers of Porto Rican Tobacco, we are offering a special inducement in Rucabado's "Maximo," to go at $1.50 per box of fifty. A chance of a lifetime. Do It Now

120 NORTH AVENUE. Phone 487 J.

THE

"STEEL SHOD" School Shoe

FOR BOYS AND GIRLS.

BUILT FOR WEAR

SOLD BY

M.C.VanArsdale

127 EAST FRONT ST.

Rubber Goods Sale

Having purchased a large stock of Rubber Goods before the rise in prices in the wholesale market, I am prepared to give the advantage to such customers that will avail themselves of the opportunity. The prices quoted below will continue as long as the goods will last.

We Give No Trading Stamps, But Give You Better Goods and Prices.

Men's Short Rubber Boots	Regular	$3.00, now	$2.50
Men's Storm King Boots	Regular	3.50, now	3.00
Boys' Storm King Boots	Regular	3.00, now	2.50
Boys' Short Boots	Regular	2.50, now	2.00
Youths' Short Boots	Regular	2.25, now	1.75
Youths' Storm King Boots	Regular	2.50, now	2.00
Ladies' Storm Rubbers	Regular	.65, now	.50
Ladies' Sandals	Regular	.50, now	.40
Children's Storm Rubbers	Regular	.40, now	.30
Men's Rubber Sandals	Regular	.75, now	50c

M. Abrams,

229-233 West Front St.

Autumn Opening

TUESDAY, WEDNESDAY, THURSDAY, Sept. 27, 28 and 29.

Pattern Hats, Toques

M. M. GASSNER,

308 West Front St.

9 23 6

Burd's New Millinery Emporium.

153 East Front St.

Two doors west of Woodhull & Martin.

The close observer of what is fashionable, both as to shape and color for this season, is delighted with our showing of

New Millinery in Trimmed and Untrimmed Goods for Children and Adults. Velvets, Ribbons, Plumes, Feathers and everything from which to select a New Hat.

All trimming supervised by one of the best trimmers in this country. If you want a stylish creation, something that everyone cannot imitate, come to us.

THE DAILY PRESS may be obtained from the following Newsdealers and Agents. 10c a week.

CITY.

Union News Co. . . . . R. R. Station
J. M. Harper . . . . . 411 Park Ave
E. A. Laing . . . . . 149 W. Front St
A. D. Mallinson . . . . . Fourth and Liberty Sts
Trolley Waiting Room . . . . . Watchung Ave
M. Hall . . . . . 111 Park Ave
W. E. Mattison . . . . . 85 Somerset St
Geo. Scribner . . . . . 331 Watchung Ave
J. Hatfield . . . . . 212 Watchung Ave
A. Anderson . . . . . West Third St. and Lee Pl

SUBURBAN.

Dunellen . . . . . Vail & Alberts
New Market . . . . . Herbert Dunham
Bound Brook . . . . . Union News Co.
Somerville . . . . . Jacob Gernert
Westfield . . . . . C. F. Wittke, A. R. Snyder
Scotch Plains . . . . . Chas. Elliott
South Plainfield . . . . . Walton Smith
Clinton Avenue . . . . Mrs. Meader, John Ryan
Fanwood . . . . . Chas. Elliott
Netherwood . . . . . L. Uhdal, J. Kiley

SUBURBAN NEWS.

DUNELLEN AND VICINITY.

James Randolph, whose wife died a short time ago, intends to break up housekeeping and move to Elizabethport and make his home with his son. Mr. Randolph is the last of the old Greenbrook settlers who first moved there and built houses and started farming. In the last few years a great many modern houses have been built there and new people have come in, which seemed to drive the old ones out, for they have either moved away or died.

A party composed of Gus Todd, A. N. Randolph, T. W. Day, H. Garretson, N. Apgar, John Fenner and T. Stephen will take the 5:30 train to Keyport, N. J., where they will spend the day fishing.

It has been rumored about that Brit Martin, O'Loughlin and Scott, of the Clinton Avenue A. C., will play with the locals in their game against Perth Amboy on Saturday.

John Coyle has returned to work in the Levering & Garrigues Iron Works, after spending a week away from home.

William Dealaman has returned home from Virginia, where he has been spending a week's vacation.

Ambrose Birch, of Paterson, is spending a few days with his brother, Hughie Birch, of Front street.

Fowler Vail and family, who have been spending a week in the country, have returned home.

Running Elks' Wild West show passed through the borough yesterday afternoon.

Hughie Birch has accetepd a position with Willard N. Apgar & Co., carpenters.

Mrs. B. Conover, of Front street, is detained at her home by a slight illness.

Football practice will be held tonight on the Madison avenue grounds.

Lewis Churchill will return to Columbia College tomorrow morning.

The foundation for the Terry house has been completed.

'PLAINS AND FANWOOD.

The newly organized Scotch Plains bowling team will play the No Name team from Plainfield, on the West Side House alleys tonight. This is the first match game for the local team.

Mrs. Edward L. Hand, who is spending several weeks at Brimfield, Mass., for the benefit of her health, is improving very nicely.

Mr. and Mrs. Thoma M. Paff, Jr., have been spending several days with Mrs. Paff's parents, Mr. and Mrs. T. A. Gere, in Brooklyn.

Mrs. Isaac Oliver, who has been spending several days with her sister, Mrs. Ann Dobbins, has returned to her home at Kearney.

The weekly ministers' conference meetng held yesterday in New York, was a memorial to the late Rev. Dr. G. C. Lorimer.

Louis B. Coddington and Charles Ball are at Morristown today, attending the Republican Congressional convention.

Mr. and Mrs. Andrew G. Carpenter, of Plainfield, have been visiting William C. Stansbery, of Mountain avenue.

Miss Mamie Gallagher, who has been visiting Mrs. William H. Lee, has returned to her home in Metuchen.

Mrs. Isabella Billings is seriously ill at her home on Park avenue, her condition being considered critical.

The photographer who has been located on Park avenue, near the trolley, during the summer, has left.

The Orange F. C. football eleven will meet the strong Westfield team at Orange Oval Saturday afternoon.

The local ball team play the Willow Grove team on the local diamond Saturday afternoon.

Fanwood Council, R. A., holds its semi-monthly meeting in the Library rooms tonight.

SOUTH PLAINFIELD.

Miss Laura Manning is spending a few days at Asbury Park. Her sister, Mrs. Voorhees, will spend a few days here visiting her parents.

George W. Stowes, of Oak Tree, lost a fine St. Bernard dog on Saturday afternoon. It was killed by a car close to his residence.

William B. Manning has failed in strength and general health of late. He is under the care of Dr. W. K. Browning.

Nellie Hanna is seriously ill with pneumonia, with an inclination to typhoid.

Water will be piped to the Baptist church by the Middlesex Water Company.

Walter Sisty has returned home after a short visit with friends here.

Dr. Giddes, of Plainfield, went up the pond after ducks yesterday.

VETERANS TO ASSEMBLE AT FLEMINGTON OCT. 12

MANY PLAINFIELDERS WILL PARTICIPATE IN REUNION OF 30TH REGT.

The fourteenth annual reunion of the Thirtieth Regiment of New Jersey Volunteers will be held at Flemington on October 12. This yearly reunion of the veterans is an affair of considerable interest in this city, many members of the regiment being local residents. There will be delegates from various cities in this State, including Newark, Perth Amboy, Dunellen, Elizabeth, Bound Brook, Somerville, Raritan and Flemington.

The usual annual business meeting will be held at which the officers for the coming year will be elected and committees appointed to serve till the next reunion. The meeting will be in charge of J. Frank Hubbard, of this city, the president of the association. There will be speeches by several local members, and a patriotic programme has been arranged. The following local members of the organization will attend: J. Frank Hubbard, Nelson Runyon, the vice president of the association, Charles Randolph, Theodore Runyon, Randolph Thorn, J. Lance Mundy, Peter V. Weaver, David R. Weaver, Theodore Rutan, Samuel Moore, John B. Stryker, John Giddis, Jacob Manning and Ben Rogers.

The Thirtieth Regiment was one of the New Jersey regiments which enlisted for nine months. Their period of service, however, extended over fifteen months, in the years 1862, '63 and '64. The principal battles in which the thirtieth was represented were the battle of Petersburg, Chancellorsville and Frederickburg. In these engagements, the regiment suffered severe losses, as did all of the New Jersey troops at that time.

PERSONAL.

Miss Katherine Honan, of West Fourth street, returned today after a two weeks' visit at the St. Louis Exposition.

Miss Mary Mengah, of Newark, has been the guest of her aunt, Mrs. John S. Johnston, of Summit avenue, for several days.

Charles Butt, of Watchung avenue, returned Saturday after a three months' visit with his parents in Toronto, Ont.

Mrs. John Connolly, of Basking Ridge, has returned home after a visit with Mr. and Mrs. W. W. Warnock, of Craig place.

George Gray, of South Second street, is confined to his home by an affection of the knee, the result of a bad fall nearly a year ago.

World's Fair Coach Excursions.

Via the picturesque Lehigh Valley Railroad, $18 for ten-day round trip. The Lehigh Valley Railroad announces the following dates for its coach excursions to the St. Louis Exposition: Sept. 28; Oct. 5, 12, 19 and 26. For full information consult Frank Rowley, city ticket agent, 281 West Front street. 8 6 eod

KNICKERBOCKER
Shoulder Braces
for
Boys and Girls
Men and Women.

AN ERECT FORM is a very important faction in the appearance and health of man, woman and child.

"As the twig is bent, so the tree is inclined."—Just so with your boy or girl. Do they stoop and bend their shoulders? Our Knickerbocker Shoulder Braces correct this deformity—expand the chest and give true form to the shoulders.

Men and women also find them invaluable in correcting the stooping over habit.

Price 65c, 75c, $1.00.

L. W. Randolph,
The City Pharmacy,
143 West Front Street.

CRACKERS.

SPECIAL SALE OF CRACKERS.

Uneeda	4c	Uneeda Ginger	10c
Uneeda Milk	4c	Saltines	10c
Zu Zu	4c	Graham	10c
Oysterettes	4c	Sponge Lady Fingers	10c
5 O'clock Teas	10c	Assorted three for a quarter Nabisco and Nabico Sugar Wafer, each	21c
Social Teas	10c		
Oatmeal Crackers	10c		
Butterthin	10c		

Neuman Bros

Watchung Ave. and Fifth St.

GOOD MUSIC
For Dances and Weddings.
B. A. Paroubek, 35 Pearl street.
Estimates will be cheerfully given.

L. L. MANNING & SON,
Steam Granite Works.
Corner Central Avenue and West Front Street.
Opposite First Baptist Church.

Townsend's Granite Works,
Fourth and Richmond Streets.
Tel. call 2214. Westfield trolley passes my office.

T. A. MOORE
Undertaker and Embalmer
Office—508 Watchung Avenue Telephone
Residence—508 LaGrande Avenue 461-J
OFFICE OPEN DAY AND NIGHT

GEO. W. COLE
Undertaker and Embalmer
200 W. Second St. Telephone 153
Office Open Day and Night.

Established 1872
P. CASEY & SON
Undertakers and Embalmers.
Office 116 Park Ave. Res. 417 W. Third St.
Office open day and night. Tel. 1082

H. DeMott,
—UNDERTAKER—
Office 59 Somerset St. 'Phone 41-R.

AUCTION SALE OF HOUSEHOLD FURNITURE

Thursday, Sept. 29,

at 210 Grove street, at 1. p. m. sharp.

Two Bedroom Suits, Dining-room and Parlor Furniture, Kitchen Utensils, Carpets, Pictures, Rugs, Looking Glasses, and a lot of very Useful Articles for Housekeepers, a great variety of Bric-a-Brac Goods, must be sold to the highest bidder. Take advantage of this great opportunity. TERMS CASH.

9 26 3 P. H. LATOURETTE, Auctioneer.

Plainfield Storage Com'y,

326-332 West Front Street,

To whom it may concern:

Take Notice—We will sell at public auction on Wednesday, Oct. 12, 1904, at 2 p.m. at Yaeger's Auction Room, 326-332 West Front St., all the goods and chattels owned and stored, by the parties named below, in our storage house, for the payment of storage charges, unless settlement is made before the above date: Mrs. Chas. Warnock, Mrs. Anna Kline, Mr. J. L. Stryker, Mr. J. W. DeGross.

Dated, Plainfield, N. J. Sept. 6, 1904.
CHAS. YAEGER, Manager.

THE WALDORF
132-134 Crescent Ave., Plainfield, N.J.
Desirable rooms with board, all conveniences, refined surroundings, superior table, excellent service, transient and table guests accommodated. Summer season, United States Hotel, Ocean Grove, N. J. E. V. and A. L. Waldorf.

AUCTIONEER LATOURETTE says he had tender perspiring feet since childhood . .

Thorp's Foot Relief

cured them. Ask him about it. 50c per bottle. All druggists.

WANTED:

Orders for Drawn Work Sheets and Pillow Cases, Embroidery and Plain and Fancy Sewing of all kinds. Lessons given. Address
8 31 tf M. A., Press Office.

HONEYMAN'S PRIVATE TOURS.
October 4—St. Louis Exposition. Ten-day Party.
Office: 181 North Avenue, Plainfield

THE OLIVER TYPEWRITER.
JAMES BRONIS, Agent.
Olivers rented. Other makes repaired.
A postal to P. O. Box 761 brings Bronis.

DR. E. B. STOWE,
Graduate Chiropodist,
For Gentlemen and Ladies. Babcock Building.
Office Hours—9 to 12 a. m., 1 to 6 p. m.
Telephone 367 w. All Instruments Sterilized

PERSONAL.

Mrs. Clarence Thorne, of Summit avenue, has been visiting her aunt at Somerville.

Rev. Dr. A. H. Lewis and wife returned this morning from Watch Hill, R. I., where they have been spending the summer.

Mr. and Mrs. J. Everett Kimball and family have returned from their summer vacation which they spent with Mrs. Kimball's parents, Rev. Dr. and Mrs. A. H. Lewis, at the latter's cottage at Watch Hill, R. I.

Arrested on State Warrant.

Louis Goldfarb, who conducts a store on North avenue, was arrested by Patrolman McCarthy on a State warrant this morning, charging him with illegally removing chattels from the State. The complaint was made by a Newark man and Goldfarb was turned over to Detective Jeroloman, of that place.

Private Morrison to Go West.

Arthur Morrison, a prominent member of Co. K, will leave the city within a few days to go West, having secured a position with the Standard Oil Company. He has been assigned as timekeeper of a big gang of men which will lay a new pipe line through Texas at the rate of 100 miles a month.

WANTS AND OFFERS

Advertisements under this head one cent per word for first insertion and half a cent per word for each additional insertion. No advertisement received for less than ten cents.

☞ Please be sure and mention that you saw the advertisement in The Daily Press.

WANTED—FOR THE WINTER, GOOD COMFORTABLE STABLE NEAR TRUELL COURT, FOR TWO HORSES, THREE CARRIAGES, WITH TWO LIVING ROOM, IF POSSIBLE; QUOTE TERMS AT ONCE. ADDRESS STABLE, PRESS OFFICE. 9 27 2

WANTED—White, experienced chambermaid and waitress. 80 Mercer avenue.

SEVEN-room flat and bath to let. 8 Craig place. 9 27 tf

WANTED—Chambermaid and waitress (white); reference required. Address 733 Watchung avenue. 9 27 2

TO LET—Eight-room house, and barn; all improvements; $30. Mrs. Kenyon, 819 College place. 9 27 4

APARTMENTS to rent in the new "Madison." Wm. M. Stillman. 9 27 3

FOR RENT—House, No. 57 Sandford avenue; new plumbing; newly papered and painted. 9 27 3

TO LET—Cheap, 9-room house and barn with 2 acres of land, at Oak Tree. Apply 37 Summit avenue. 9 27 3

FOR SALE—Four good work horses. Inquire 223 Madison avenue. 9 27 3

GIRL wants position at general housework. Apply St. Mary's rectory. 9 27 3

WANTED—Salesmen; liberal pay weekly; permanent; established trade. Brown Bros. Co., Rochester, N. Y.

WANTED—Competent white cook. Apply 966 Central avenue. 9 27 tf

WANTED—Two rooms for light housekeeping. Address H. B., Press office. 9 27 2

FURST-CLASS table board; also rooms and board. 122 East Fifth street. 9 27 6

WANTED—Experienced colored chambermaid and waitress; reference required. Apply 506 West Seventh street. 9 27 3

DRESSMAKER wants work at home; terms moderate. Apply 4 Fritz place, Borough. 9 27 3

TO LET—Two rooms. 58 Manning avenue.

WANTED — First-class chambermaid. Call, Wednesday, September 28, 508 Stelle avenue.

LOST—Green hand bag, on Plainfield avenue, containing $3. Reward if left at this office.

CHICKERING upright piano, fine condition; must sell immediately; no dealers. Address Private, box 201, Plainfield. 9 27 3

WANTED — Six first class dressmakers. 243 Somerset street. 9 27 2

WANTED—Cooks, waitresses and general houseworkers. Call Swedish intelligence office, 22 Somerset place. 9 27 2

FOR SALE—Building lots on Jefferson avenue, North Plainfield; road macadamized and curbed; or houses built to suit purchaser. F. S. Browne, 109 Park avenue. 9 13 tf

WANTED — Experienced operators and learners to sew on ladies' muslin underwear; paid while learning; steady work; good pay. Skirt factory, 339 Watchung avenue. 9 16 tf

TO LET—House, 8 rooms, bath, gas, electric light; $22; two other houses, larger, all improvements; $35 and $40; another at $15 month, and a nine-room house; all improvements; $35; extra large lot. William Jeffery, 221 Park avenue. 9 19 tf

WANTED — Smart and neat girls and women to make themselves generally useful. Skirt factory, 339 Watchung avenue. 9 16 tf

WANTED—A $3,500 house centrally located; East Second street preferred; also have a cash customer for a $1,400 house. Abbott & Manning, 163 North avenue. 5 13 tf

IF you have any real estate, for sale, exchange, or to let, send or bring full particulars to Charles L. Moffett, No. 209 North avenue, Plainfield, N. J. 15 tf

FARMS for sale; real estate and insurance. Wm. H. Rogers, Plainfield, N. J. tf

FOR RENT—Large store, with light basement, in Babcock building. Enquire of executors. 9 22 tf

FOR SALE—Two wheel sulky, in good order, $5; rubber-tire runabout, just been done up, $65. 39 Prospect place, North Plainfield. 9 21 6

WANTED—Housekeeper; small family. Apply 818 Arlington avenue. 9 23 4

TWO furnished rooms to let; centrally located. Address S. A., care Press. 9 24 6

FOR SALE — Farm near Fanwood depot; over twenty acres; would make fine poultry farm; easy terms. Charles L. Moffett, Attorney, 209 North avenue. 8 28 tf

WANTED — Two competent, neat white girls, one for general housework and one for nurse; only those with first-class reference need apply. H. D. O., 1025 Watchung Ave. 9 23 3 fmt

WANTED—Position as night watchman, good reference. Address Watchman, care Press. 9 26 6

WANTED—Experienced cook and laundress, (white). Apply 321 Central avenue. 9 26 tf

YOUNG Swedish girl wants general housework; no washing. Call 110 Watchung avenue. 9 24 3

TO LET—Eleven room, French roof house; large grounds; barn; all improvements; rent low. Inquire 95 Westervelt avenue. 9 24 6

MAN and wife wants place; man as butler and make himself useful; wife as cook. Christopher, 537 East Sixth street. 9 26 3

OLDSMOBILE—In perfect condition, new 1906 engine, new gears, chain, front and rear trussed axles, 3 lamps, leather top and rear seat, completely equipped, for sale; bargain. Call and see at D. W. Hyde, corner Woodland and East Seventh street; Netherwood trolley. 9 22 tf eod

FOR RENT—Sunny connecting and single rooms; furnished; improvements. 434 West Fourth street, near Central avenue. 9 26 3

TO LET—Three large rooms; first floor. Call 360 Evona avenue. 9 26 3

FOR SALE—To respectable colored people, two nice seven-room houses, 538 and 630 West Fourth street; on easy monthly payment; small amount down. Apply Hugh McDonnell, 956 Park avenue. 9 26 3

WANTED—Colored girl in small family for general housework. Call 280 East Seventh street. 9 23 6

COLORED woman wants days work. Call 401 Cottage place. 9 26 3

WANTED—A girl for general housework; no washing; references required. 908 West Front street. 9 26 tf

WANTED—Young girl to amuse baby; sleep home. Apply 811 East Fifth street. 9 26 3

FOR SALE—At a bargain; premises on Central avenue; house, stable and tool house; lot 110x250; fruit and shade trees. Apply F. W. Yates, Kensington avenue. 9 26 6

WANTED — Competent cook and laundress; references required. Apply 909 Madison avenue. 9 26 3

TO LET—Room and board for three or four desiring pleasant home in private family; near railroad station; also trolley. 419 Grant avenue. 9 20 tf

WANTED—Cook; no washing or ironing; reference required. 608 Park avenue. 9 26 tf

FOR SALE—Several pedigreed collie puppies. Lindsey's, Netherwood farm. 9 26 3

WANTED—Good girl wants place at light housework; no washing. Address X, care Press. 9 26 3

TO LET—Neat furnished room. Inquire 18 Westervelt avenue. 9 24 6

YOUNG man wants place as butler. Call 426 East Third street. 9 24 4

ROLL-TOP desk for sale. Apply 38 Sycamore avenue. 9 27 3

WANTED—Man and wife for janitor work. Apply at Y. M. C. A. 9 27 3

TO LET—Half double house; rent $8. 621 South Second street.

FURNISHED rooms with or without board. 308 East Front street. 9 27 6

FOR SALE—Two mares, own sisters, 14-1; stylish drivers; large tails; prize winners, National Horse Show, Madison Square Garden, New York. Apply 1211 Putnam avenue. 9 27 3

FOR RENT—Sunny front room in private family, with or without board, to young couple; good location. Address X, care Press. 9 27 3

HILL & SHUPP — Plainfield's Oldest Department Store. — W. FRONT ST.

THIS IS MOTHERS' WEEK — Glove Department

JUST RECEIVED—The new fall line of the MEYERS' MANNISH GLOVE. A popular glove at a popular price. This glove embodies all the essential features of a High-class Glove, and is guaranteed to give satisfaction.

Price—Unlined $1.00 Price—Lined with silk $1.50

Infants' Stockings.
25c—Ex. quality fast blk. a. colored cashmere stockings, "The babies delight," silk heel and toe.
33c—Infants' fine quality lamb's wool black stockings, gray heel and toe.

Infants' Bootees.
19c—Carefully knit worsted Bootees, trimmed with silk, white—pink—blue.

Infants' Wrappers.
19c—Dainty fleeced lined ribb'd wrappers, trimmed with silk. Reg. 25c quality.

Infants' Dresses.
25c—Short cambric dress, with yoke of embroidery. An exceptional value at this price.

Infants' Kimonas.
50c—Dainty little Kimonas made of French flannel, finished with silk shell stitch.

Infants' Sacques.
50c—Knit worsted Sacques finished with silk ribbon.

Infants' Mittens.
25c—Red and white Mittens for the "dear little hands."

Children's Underwear.
10c—20c and 30c, according to the size, children's medium weight, fleeced lined underwear. These garments are pure white and excellent weight for fall wear.
25c—Children's Jersey ribbed fleeced lined underwear, neck and front crochet finished, extra elastic waist and cuffs.
25c—Boys' heavy fleeced lined underwear in gray or unbleached.

Talcum Powder.
10c—Royal Talcum Powder. Indispensible in nursery.

Children's Gloves.
19c—Children's lisle thread school gloves; regular 25c quality.
39c—Latest fall shades in children's wool golf gloves.

Dress Fabrics for Children's Dresses.
39c—Attractive new plaids for children's school dresses.
50c—Plain colors in wool serge—a very suitable cloth for Peter Thompson suits.
75c—Large variety of the latest fall shades in cheviots—very serviceable as children's suits, skirts or jackets.

Infants' Slips.
29c—Infants' long cambric Slips with embroid. yoke. Sleeves and neck trimmed with neat ruffle.

MORNINGS THIS WEEK — $1.50 worth of GOLD STAMPS given away absolutely Free!

With every 50c purchase made any morning this week we will give FREE a book containing one dollar and fifty cents worth of the valuable GOLD STAMPS. This is in addition to the regular stamps with your purchase, so you really receive two dollars' worth of stamps every time you make a purchase amounting to 50 cents. A purchase of $1.00 entitles you to two books, or in other words, $3.00 in stamps besides the one dollar's worth you regularly recieve.

Remember, this offer is only good mornings this week—8 to 12.

WANTED—Woman as cook; $20 per month. 549 West Seventh street. 9 19 tf

ESTATE money to loan on first-class property in sums to suit; insurance written; houses and lots for sale, rent and exchange. P. S. Browne, 109 Park avenue. 9 13 tf

DRESSMAKER wants more customers at home or out by day. 437 East Fifth St. 9 14 12

LOTS at great bargain; plot 150x150 feet on Watchung avenue; $8 per foot. J. T. Vail 6 24 tf

TO RENT—1 apartment; also 8-room flat. Enquire of Brock, 15 Mountain avenue. 9 6 tf

ROOMS with board; also table board. 311 East Fifth street. 8 27 1m

FURNISHED rooms to let, with board, at 219 East Fifth street. 9 22 1m

WANTED—Good girl for general housework; reference required. 835 Kensington avenue. 9 22 6

SIX-ROOM flat, with improvements. Call 30 Somerset place. 5 6 tf

2,000 to loan at 5 per cent. Geo. F. Brown, North Plainfield. 9 16 tf

FOR SALE—To close estate properties from $1,700 to $7,000; all in fine condition and well rented; paying well; also other properties for sale and rent; insurance placed in best companies. Apply or call at Mulford's office, opposite depot. Established 1876. 9 24 tf

PEN of Brown Leghorns for sale. Bird Store, 43 Somerset street. 9 22 6

10 PERCENT investment — $8,600 buys a double house, rented to good tenants for $80 month. George F. Brown, North Plainfield. 9 19 tf

FURST-CLASS table board; also room and board 510 Madison avenue. 9 26 6

$150 buys a light rubber tired coupe; first-class condition. See Chas. Geer, Richmond and Second streets. 9 24 6

BARN TO LET on East Second street, near Watchung Ave. Apply at the Daily Press office. 6 7 tf

MONEY to loan on bond and mortgage. Charles L. Moffett, attorney, 209 North avenue. tf

YOUNG girl wanted to assist with light housework; must sleep home. Address Girl, care Daily Press. 9 21 6

FURST-CLASS help and first-class places at the Swedish Intelligence Office, 22 Somerset place. 5 4 tf

WANTED—A woman for plain cooking, washing and ironing; white preferred. Apply 59 Washington avenue. 9 23 tf

FOR SALE CHEAP—7-room house, new; lot 40 feet front; flagged and curbed; terms to suit. W. H. Abbott, North avenue. 8 14 tf

BEFORE selling your furniture see Utter, 322 West Front street. tf

TO LET—House, elegant neighborhood; small family. Address Moderate, Press. 9 23 6

WANTED—A competent second girl; references required. 945 Central avenue. 9 24 3

WILL sell, at a bargain, business property worth $30,000, for $25,000; East Front street, half a block from Park avenue.

WANTED—Houses from $10 to $25; good tenants.

FOR SALE—Business proposition; Martinsville, N. J. Swackhamer & Rusk, 119 West Front street. 9 23 tf

ON account of leaving for Holland, will sell at private sale fine imported Dutch furniture; can be seen between 2 and 5 p. m. each day, 1208 Watchung Ave. J. F. VanBenthem. 9 16 tf

FOR RENT—House, 10 rooms and bath; new plumbing; steam heat; newly decorated and painted; all improvements. Apply 809 Kensington avenue. 9 27 3

FOR SALE—1033 feet front on Park avenue at Oak Tree Station, Lehigh railroad, $2 per foot; get after it quick if you want to make money. F. M. Bacon, 103 North avenue. 6 1 tf

ALWAYS have list of desirable properties for sale or rent; fire, life, burglar and accident insurance; first mortgage loans. J. T. Vail. 6 24 tf

BUILDING lots for sale, 40x150; will sell one or two for two hundred dollars; twenty five dollars down, balance easy monthly payments; farms and city property for sale, to let or exchange at very low prices. Ira L. LeLue, 109 Park avenue. 9 22 tf

Miscellaneous.

GAS AND GASOLENE ENGINES—We have a few second-hand gas engines in stock; each engine is put in perfect running order and sold under same guarantee as our new engines; it will pay you to call and see what we have to offer. The Fairbanks Company, Broome and Elm streets, New York. 9 9 1m

OLD PAPERS for sale; put up in packages of 100 for 10c. Apply at this office. First come, first served

P. H. LATOURETTE, General Auctioneer; all sales promptly attended to; satisfaction given; charges reasonable. 322 West Front St. 9 21 tf

CROCHET baby sacques for sale; all prices; also ladies' knitted sweaters made to order. Mrs. Mayer, 54 Pearl street, North Plainfield. 4 6 tf

GOLDFISH and aquarium plants now for sale at the Bird Store, 43 Somerset street. 9 9 tf

OLD mohogany furniture bought. C. Thorp, 321 West Front St. 9 3 1m

BIRDS, dogs, cats boarded week or month. Bird store, 43 Somerset street. 8 11 tf

THE highest cash price paid for household goods, furniture, etc. Fred W. Hand, Auctioneer, 136 East Second St. 'Phone 1723. 4 25 tf

ARREST OF GURNEY.

Secretary of Embassy Held as Lawbreaker.

RUSHED CAR TWENTY MILES AN HOUR

Diplomats Are Relieved From Legal Responsibility and Judge Phelps May Have Exceeded His Authority.

WASHINGTON, Sept. 27.—A Pittsfield (Mass.) dispatch says that Hugh Gurney, third secretary of the British embassy, was fined in the Lee district court for contempt of court and for violating the speed law in Stockbridge. Mr. Gurney was arrested by Deputy Sheriff D. A. Noble, who alleged that Gurney was operating his motor car at a rate of speed exceeding twenty miles an hour.

When arraigned in the Lee district court Mr. Gurney was accompanied by two other members of the embassy. He was asked to plead to the complaint which had been made and refused to do so on the ground that he was a British subject and a member of the British embassy.

Judge H. T. Phelps was on the bench. Mr. Phelps is a prominent resident of Lee and a promoter. He knows common law, but has had little experience with court matters. He knows, however, that Lenox residents have little respect for speed ordinances.

Judge Phelps said to the diplomat:

"You plead to the complaint or I will fine you for contempt of court."

When Mr. Gurney refused to plead the judge said:

"You are fined $25 for contempt of court and $25 for violating the speed law.

"An officer will accompany you to Lenox for the amount of the fine," said the court. The diplomat left the courtroom, accompanied by a deputy sheriff, who went with him to Lenox, where the money was paid over.

Judge Phelps was seen at the close of the court. "I don't care to discuss the case for publication," he said. "I will say that members of the British embassy or any other embassy will be treated the same as any citizen of the commonwealth in this court."

Notice of the action of a special justice at Lee, Mass., in finding Hugh Gurney, third secretary of the British embassy, was received at the state department in a telegram from Mr. Raikes, first secretary of the embassy, who is at Lenox. The department immediately transmitted this telegram in substance to the governor of Massachusetts, with the suggestion that he do whatever might be necessary to secure the diplomatic immunity of Mr. Gurney. It is believed at the department that the matter may be far more serious than the local officials at Lee seem to regard it. In the first place, by constitutional and statutory law the persons attached to an embassy are expressly relieved from any legal responsibility, and exemption even extends to domestic servants. Section 4063, revised statutes, declares that any writ prosecuted in any court of the United States or of a state or by any judge or justice intended to cause the arrest and imprisonment of any public minister or his servant shall be void. The succeeding section, 4064, revised statutes, provides that every person by whom any such protest is obtained or prosecuted, whether as party or attorney, and every officer concerned in its execution "shall be deemed a violator of the law of the nations and a disturber of the public repose and shall be imprisoned for not more than three years and fined at the discretion of the court."

It will remain for the governor of Massachusetts to take initial action in this case, which will require prompt redress. The last important precedent occurred in 1892 at the picnic resort of Bay Ridge, near Baltimore, when Dr. George, an attache of the Swiss legation in Washington, was arrested by a deputy sheriff on the charge of being a pickpocket and was searched and otherwise treated in a humiliating manner by the local authorities. The state department secured his release at an early moment through the governor of Maryland, who also caused the dismissal of the offending deputy and extended an apology for the incident. Though the Swiss minister might have pressed further punishment, he accepted what had been done as sufficient, but the matter was deemed of such importance that he could not give this notice to other governments unless the Swiss federal council had formally considered the case and expressed itself satisfied.

Poisoned Judge In Critical State.

MOUNT STERLING, Ky., Sept. 27.—News of an attempt to poison the family of Judge William May of Sayiersville, Magoffin county, has just reached here. Arsenic was used, and the meal was eaten without the family discovering anything wrong. Judge May, Mrs. Ed Stephens, Sheriff John Patrick and Ed Stephens were affected. Judge May is in a critical condition, but the others are out of danger.

Victims of Southern Railway Wreck.

KNOXVILLE, Tenn., Sept. 27.—A body at one of the morgues has been identified as that of David S. Fox of Birmingham, Ala., a victim of the Southern railway wreck near Newmarket, Tenn., and a body which was shipped to Birmingham for Fox is now said to be J. M. Daley of Detroit.

Burial of Ex-Mayor Edson.

ALBANY, N. Y., Sept. 27.—The body of former Mayor Franklin Edson of New York, whose funeral occurred in that city, has been brought here and buried in the family plot at the Rural cemetery.

GENERAL WRIGHT'S REPORT.

Political Utterances Regarding Philippines Affecting Natives.

WASHINGTON, Sept. 27.—President Roosevelt is in receipt of a letter from General Luke E. Wright, governor of the Philippines, in which the governor discusses frankly some of the conditions which he encounters in directing the government of the islands. General Wright writes in part:

"The effect of the continued discussion as to the capacity of the Filipino for self government and his immediate or ultimate independence is having its effect here and makes our task more difficult than it otherwise would be. The less a man is equipped with intelligence and those qualities which make for good citizenship the more easily can he be persuaded that he is the possessor of all these qualities. This people have their full share of ambition and vanity, and they also have their full share of reckless half formed characters who are ready for intrigue in any direction which promises them profit or power. It is this class which has largely given force and direction to the agilpayan movement and has recruited its ranks from the ignorant and dangerous elements.

"In this general connection I may say to you as a matter of information that the agitation in the United States for Filipino independence and the spoken and written utterances of prominent men there who are urging it are all brought here and published in the native newspapers and are being made the text for editorials insisting that the Filipino people are now ready to become an independent nation. The effect of all this is distinctly injurious. Its tendency is to restore the influence of the old insurrection leaders and to make them active in preaching the old propaganda. This in turn has the effect of demoralizing and weakening the more conservative and thoughtful Filipinos, who fear that if they speak out as they really think they would be considered the enemies of their people and lose their prestige with them. Those of the more prominent and best educated, and who naturally have their ambitions, are inclined to join in the general cry."

Victims of New York Central Wreck.

NEW YORK, Sept. 27.—The body of Mrs. Newman Erb, wife of Vice President Erb of the Pere Marquette railroad, who was fatally injured in the wreck of the New York Central railroad near Lyons, was brought here on a special train and taken to the family residence. Mr. Erb, who also was injured in the wreck, was brought here on the same train. His condition is not serious, but his physician said that a small broken bone in one of his legs would confine him to his bed for some time. It is thought that the other injuries sustained by Mr. Erb in the crash were merely superficial and that he will soon recover from their effects.

Shipbuilding Works Bought In.

SAN FRANCISCO, Sept. 27.—The Union Iron works, one of the properties of the former United States Shipbuilding corporation, was sold at public auction by order of the federal court of the district of New Jersey for $170,000. The only bidder was Francis D. Pollock, representing the reorganization company of the new Shipbuilding company, 70 per cent of the stock of which is owned by Charles M. Schwab.

Drowned Daughter and Self.

KANSAS CITY, Sept. 27.—Mrs. Bessie Peck drowned her three-year-old daughter and herself in a rain cistern here. She was despondent.

FINANCIAL AND COMMERCIAL.

Closing Stock Quotations.

Money on call steady, at 2 per cent. Prime mercantile paper, 4½@5 per cent. Exchanges, $132,350,714. Balances, $7,759,723.

Closing prices:

Amal. Copper..	58	N. Y. Central..	127⅛
Atchison.....	83½	Norf. & West..	68
B. & O.....	89	Penn. R. R....	131⅝
Brooklyn R. T..	54⅝	Reading	66⅝
C., C., C. & S. L..	80	Rock Island....	28⅝
Ches. & Ohio....	42⅜	St. Paul.....	158
Chi. & Northw..	188	Southern Pac..	56⅝
D. & H.....	167¼	Southern Ry...	32⅝
Erie.....	31¼	South. Ry. pf..	92⅝
Gen. Electric....	171⅝	Sugar	132⅝
Ill. Central.....	136⅝	Texas Pacific..	21⅝
Lackawanna.....	280	Union Pacific..	100⅛
Louis. & Nash..	124½	U. S. Steel.....	17⅛
Manhattan.....	154¼	U. S. Steel pf..	69¼
Metropolitan....	119¼	West. Union...	90¼
Missouri Pac....	97⅜		

New York Markets.

FLOUR — Unsettled, with fair trade; Minnesota patents, $3@6.50; winter straights, $5.10@5.35; winter extras, $3.45@4.10; winter patents, $5.25@5.60.

WHEAT—Opened steady on firm Liverpool cables, but quickly broke under heavy northwest receipts and general liquidation; market was irregular all early session; December, $1.15⅝@1.17; May, $1.14⅞@1.16⅝.

TALLOW—Steady; city, 4½c.; country, 4¼@4½c.

HAY — Dull; shipping, 67½c.; good to choice, 82½c.

POTATOES—Steady; Long Island, $1.50@1.87; Jersey and southern, $1.40@1.65; Jersey sweets, $2@2.25.

BEANS—Quiet; marrow, $2.80; medium, $1.90@1.95; pea, $1.75; red kidney, $2.35.

WOOL—Steady; domestic fleece 31@35c.

HOPS—Firm; state, common to choice, 1904, 29@36c.; 1903, 27@35c.; olds, 14@18c.; Pacific coast, 1904, 27@32c.; 1903, 26@31c.; olds, 14@18c.

BUTTER—Firm; creamery, common to extra, 13@20½c.; state dairy, common to extra, 12@19½c.; renovated, common to extra, 11@16½c.; western factory, common to choice, 11@14c.; western imitation creamery, common to choice, 13@17c.

CHEESE—Firm; state, full cream, colored, small, fancy, 10c.; white, fancy, 10c.; good to prime, 9½@9¾c.; poor to fair, 7½@9¼c.; large, colored, fancy, 9¾c.; good to prime, 9¼@9½c.; white, fancy, 9¼c.; good to prime, 9¼@9¾c.; poor to fair, 7½@8c.; skims, full to light, 2@7c.

EGGS—Dull; state, Pennsylvania and nearby, extra, fancy, 27@28c.; firsts, 24@25½c.; western, fancy, selected, 24½@25½c.; average best, 20@21c.; southerns, 17@20c.

Live Stock Markets.

CATTLE—Supply light; market strong; choice, $5.50@5.65; prime, $5.20@5.40; fair, $3.25@3.75; veal calves, $7@7.50.

HOGS—Receipts 60 double decks; market active; prime, heavy, $6.50@6.75; mediums and heavy Yorkers, $6.40@6.45; light Yorkers, $6.20@6.30; pigs $5.75@6; roughs, $4.50@5.00.

SHEEP AND LAMBS—Supply fair; market steady; prime wethers, $4.25@4.50; common, $1.50@2; spring lambs, $5.50@6.

PAINTERS AND DECORATORS.

We call your attention to our fine display of

New Wallpapers.

We can't describe the patterns, but they are new, striking and effective, and with our large assortment we are sure to please.

Paints, Oils and Varnishes

WOOLSTON & BUCKLE,
145 North Avenue.

APPEARANCE COUNTS

when you want to sell or rent your property. Is your house attractively painted, decorated and papered? You can depend on us always for superior work in this line.

Convincingly Low Prices.

JAS. C. HANSEN.
141 East Front St.

G. A. Woolsey's Standard Paint.

The Best Ready-Mixed Paint in the Market.

—FOR SALE BY—

J. M. CAHART,
PAINTER AND DECORATOR.
DEALER IN
Paints, Oils, Glass, Wallpaper, Etc
Painting, Papering and Decorating. Estimates on application.
201 Park Ave., Cor. Second St.

I. N. WYCKOFF.
PAINTER and DECORATOR,
556 West Front Street.
Papering a specialty. First-class work my motto. Glass furnished and Glazing done.
TELEPHONE 292-L.

1904
WALL PAPERS.
Imported and American Goods.
C. CONOVER & CO.,
Decorators, Painters & Paperhangers. Window and Plate Glass.
115 Elmwood Place. 'Phone 226-j.

DRUGGISTS.

PRESCRIPTIONS
Called for and Medicines Delivered.
Telephone, write or call at any time. Let us know what drug store goods you need, and we'll send them right out, without extra charge.

Powers' Somerset Pharmacy.
45 Somerset St. Tel. 161

It will make your mouth water to lift the cover from a box of

BELLE MEAD SWEETS

and see how dainty they are assorted and packed. Every box guaranteed fresh and pure.

DUDLEY S. MILLER, Agent,
Park Ave. and Fourth St. Tel. 205.

Seasonable Goods at Nagle's

Nagle's Egg Emulsion of Cod Liver Oil, Extract of Malt, Beef, Wine and Iron. Blands Iron Pills.
Nagle's Blood Purifier and Sarsaparilla, just the medicine for building one up.
Moth Balls, Camphor, etc.

C. M. NAGLE,
Telephone 477 r. Front and Grove Sts.

Hodges Pharmacy.
Reliable goods in all Departments.
Agency for Belle Mead Sweets.
Tel. 210 J. Y.M.C.A. Building.

JULES MARTIAL,
Delicatessen, Butter, Eggs.
All kinds Imported and Domestic Cheese. Try our French Coffees, the best roasted in the city. We also keep Canned Goods, Peas, Corn, Salmon, Tomatoes, Imported Sardines, Olive Oil, Beans, Succotash and others. Imported Mackerel and Salomi. Give us a call. The only place in the city where you can get real Imported Goods.
129 West Front St., Plainfield, N. J.

J. C. POPE & CO.,
INSURANCE AGENTS.
110 E. Front St., Plainfield, N. J.

L. Moraller & Son,
Watchmakers and Jewelers.
WATCHES, CLOCKS & JEWELRY.
Fine Watch and Clock Repairing a Specialty.
219 Park Ave., Plainfield, N. J.

Amos H. Van Horn, Ltd.

Ready for Fall!

50 Depts. devoted to Furniture and Carpets and everything else needed to furnish a home as it should be furnished.

The Largest Stock of its Kind in all New Jersey—The Lowest Prices on Record. — Cash Terms or Credit!

$19.50 for $27.00 Reception Suits—cherry frame, rich damask covering; very effective.

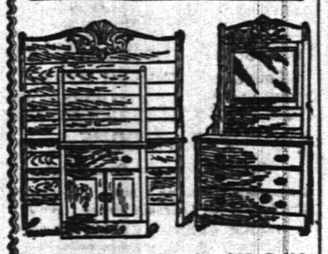

$17.98 for the $29 Solid Oak Bedroom Suits—one of the late patterns.

$4.98 for attractively patterned Brass Trimmed Enameled Beds—were $7.00.

CARPETS.

Autumn's weaves and colorings—nothing like our exhibit anywhere in variety and low prices!

For this week:

$1.40	Extra Axminster...yd.	98c
$1.25	Axminster ..... "	89c
$1.15	Moquettes..... "	85c
$1.25	Velvets..... "	97c
$1.00	Velvets ..... "	75c
$1.00	Brussels ..... "	75c
.75	Brussels ..... "	55c

NEW MATTINGS — Best and cheapest line in town—10c yd. up.

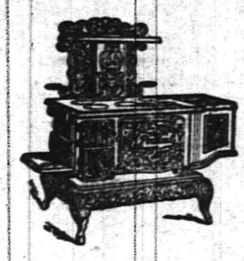

"Portland Ranges"

Nearly 15,000 sold—unquestionably the country's greatest line improvements, in baking qualities in long wear. "Portlands" are only sold here.

25 other kinds of Ranges here—all guaranteed.

Newark's only complete line of stove repairs is here. Lowest prices.

AMOS H. VAN HORN, Ltd.
Be sure you see "No. 73" and first name "AMOS" before entering our store.
ACCOUNTS OPENED—EASY PAYMENTS
73 MARKET ST., NEWARK, N. J.
Near Plane St., West of Broad St.
All trolleys transfer to our door.

HENRY MEHRTENS,
The Manufacturing Confectioner.
Pure Home-made Candies, Chocolates and Bon Bons fresh daily. Cold Drinks of all kinds. Crushed Fruits. Ice Cream and Water Ices.
Orders delivered promptly.
Telephone. 131 East Front St.

JOHN J. LEAHY,
PLUMBING AND HEATING.
Sewer and Water Connections.
First-Class Work at Reasonable Figures.
302 Richmond St., near Third.

M. ARMSTRONG,
Plumbing and Tinning,
330 Park Ave., Plainfield, N. J.
TELEPHONE 232.

McCULLOUGH'S
STEAM MILL,
21 Steiner Place, North Plainfield, N. J.
R. H. McCULLOUGH, Prop.
Sash, Blinds, Doors, Mouldings, Scroll Sawing, Turning, etc. Estimates cheerfully furnished.

A. H. ENANDER,
Sanitary Plumbing, Gas Fitting, Steam and Hot Water Heating.
Contractor for Sewer Connections.
210 Park Avenue.

Allen B. Laing,
Electrician —
Tel. 333-J. 134 North Ave.

WILLIAM H. POPE,
ELECTRICIAN.
All kinds of Electrical work done at reasonable prices.
116 North Avenue.

LIEFKE & LAING,
Insurance and Real Estate
No. 146 Park Avenue.
Real Estate Appraised. Properties Sold and Rented. Loans Negotiated.

TenEyck & Harris,
—DEALERS IN—
LEHIGH VALLEY COAL.
Office 121 Watchung Avenue, Branch Office Frank Rowley's Drug Store, 218 W. Front st.
TELEPHONE 26-F.

PRESS WANT ADS PAY

William Hand & Sons
MOVING VANS and STORAGE WAREHOUSE for Furniture, Pianos, etc.
136 E. 2nd St., Plainfield, N. J.
Telephone 1722.
TRUCKMEN AND RIGGERS.
All work will receive prompt attention.

W. W. WARNOCK,
THE BAKER,
144 West Front St.,
COMPTON'S OLD STAND.
Bread, Cakes, Pies, Etc.
Made of the best Materials.
Early Morning Delivery.
ICE CREAM A SPECIALTY.

REAL ESTATE AND INSURANCE.
MONEY TO LOAN.
197 North Avenue.
William D. Thickstun, John P. Emmons.
Telephone 601.

JOHN JOHNSTON.
All the best grades of
COAL.
929 South Ave. 'Phone 193.

ALEX. LUSARDI.
Foreign and Domestic Fruits, Choice Confectionery, Nuts, Cigars, etc.
211 W. Front St., Plainfield, N. J.

E. B. MAYNARD.
New Shop, New Furniture, Best Service.
Tonsorial Artist.
Also choice Cigars.
141 North Ave., Plainfield, N. J.

HENRY J. WIERENGA,
Expressman and Truckman.
All kinds of Express and Trucking business promptly attended to.
Leave your orders at store of Joseph Sattels, Pianos and Organs, No. 108 North Avenue, and the same will receive immediate attention.

TRY
DOBBINS'
NICKEL YARA CIGARS.
208 Park Ave., Plainfield, N. J.

DAVIS ON STUMPING TOUR.

Itinerary of the Democratic Vice Presidential Candidate.

NEW YORK, Sept. 27.—Daniel McConville, chairman of the speakers' bureau of the Democratic national committee, has received a letter from Henry Gassaway Davis in which the vice presidential candidate said that he had completed arrangements for his speaking tour through West Virginia.

The start will be made from Baltimore on Monday, Oct. 10, after a meeting in that city which will be addressed by the vice presidential candidate, Senator Arthur Pue Gorman, ex-Senator William Pinkney Whyte, Senator John W. Daniel of Virginia, and ex-Senator David B. Hill of New York.

Senators Daniel, Hill and Whyte will accompany Mr. Davis on his entire trip through West Virginia. Stops will be made at every town along the lines of the Baltimore and Ohio, Chesapeake and Ohio and Norfolk and Western railroads.

On Tuesday, Oct. 11, the party will be divided so that two will speak at Piedmont and two at Kayser, and on Wednesday two will speak at Grafton and two at Clarksburg. On Thursday evening, Oct. 13, all four will speak at Wheeling, on Friday at Parkersburg and on Saturday at Huntington and Charleston.

On Monday morning the party will leave Charleston over the Chesapeake and Ohio for connection with the Norfolk and Western, and during the balance of the week speeches will be made at various points along that railroad.

Senator Gorman will join the party from time to time and will speak at several meetings in the larger towns.

INSULT TO CONSULATE.

Admiral Sigsbee at Carthagena Obtained Reiterated Regrets.

COLON, Sept. 27.—The American consulate at Carthagena having been twice recently besmeared with filth, Rear Admiral Sigsbee, with his flagship, the Newark, was ordered to proceed to Carthagena and investigate the circumstances. The gunboat Newport, Commander Mertz, joined the flagship.

In a communication to the governor, Luis Patron, Admiral Sigsbee says in part: "I find your expressions of regret for the acts of indecency on behalf of yourself and your government satisfactory, but that they have not been given sufficient publicity. I suggest additional precautions to prevent a recurrence of such incidents and fuller publicity of the government's expressions of regret in order to avoid a friendly visit assuming a more difficult feature."

Governor Patron complied by reiterating his regrets.

New Governor at St. John's.

ST. JOHN'S, N. F., Sept. 27.—Sir William MacGregor, the new governor of Newfoundland, has arrived here from Liverpool on board the Allan line steamer Siberian. He met with a warm reception at the landing. The warships Charybdis, Fantome and Calypso, which were in port, participated in the reception. Governor MacGregor has taken the oath of office and assumed executive dpties. It is understood that he brings assurances of the certainty of the ratification of the Anglo-French treaty by the French chambers this month.

Seeking a Warmer Climate.

WINNIPEG, Man., Sept. 27.—Word has been received here from a Doukhobor colony near Saskatoon, N. W. T., that a large body of Doukhobors has started on a march for the United States. This time they are not looking for Jesus, but are on the trek for a warmer climate. The affair is causing much excitement, as it is known to what extreme these people will go to obtain their ends. It is feared they have started on the longest pilgrimage they have ever had. The Canadian northwest mounted police is rushing to the scene.

Lady Curzon Better.

LONDON, Sept. 27.—The oxygen treatment of Lady Curzon is being continued, but the oxygen is administered in less quantity, and the patient is taking nourishment better. Lord Curzon, for the first time in a week, has ventured out for a walk on the sea front. Arrangements have been made to keep Mrs. Leiter, who is a passenger on board the steamer Vaderland, informed by wireless telegraph of the condition of her daughter.

Pope Protests.

ROME, Sept. 27.—The pope has addressed to the cardinal vicar a protest against the congress of freethinkers held here last week. The text is published in the Osservatore Romano, with a letter from the cardinal vicar inviting Catholics to attend a service of atonement to be held in all the basilicas of Rome on Thursday next.

Big Tannery Burned.

OLEAN, N. Y., Sept. 27.—Fire destroyed the Buswell & Hubbard tannery here, throwing about 200 men out of employment. The buildings and stock were insured for $125,000, the loss being total. There were about 14,000 hides on hand.

Education In Porto Rico.

SAN JUAN, Porto Rico, Sept. 27.—Porto Rico's 1,007 public schools opened, with 60,000 pupils enrolled. In the first school year during American occupation there were 800 schools, with 25,000 pupils.

White Boys Won.

RICHMOND, Va., Sept. 27.—After a fight of nine months waged by the white messenger boys the negro messenger service of the Western Union here has been abandoned and the white service restored.

GOWNS FOR AUTUMN.

Princess and Directoire Styles Are Both Considered Smart.

Princess gowns are to be worn again to a large extent. They will take the form of the genuine old fashioned princess dress, which has been modified of late out of all recognition.

Many of the new princess styles will be fashioned in two distinct pieces contrived in such a manner that the division is not visible.

A charming princess dinner dress is carried out in point de venise mounted on pale pink mousseline de soie. The decolletage is draped with white tulle and adorned with festoons of pearls. The sleeves, which open to reveal the shoulders and upper parts of the arm, are held by bretelles of pearls.

Directoire styles are to have great vogue this season, and when all the

COSTUME OF CREAM VOILE.

characteristics of this mode are not employed in a single frock there will be little hints of the directoire in most of the up to date costumes.

The picture is of a dainty little costume of cream colored voile with modified touches of the directoire style to be seen about the cape collar revers and cuffs of black taffeta. The cuffs have smart little frills of narrow lace edging, which shows up very prettily over the wrinkled undersleeve of mousseline de soie held at the wrist with velvet ribbon. The girdle is of the black taffeta and fastens with a long, narrow gilt buckle.

JUDIC CHOLLET.

FASHION'S TREND.

Crosses as Pendants—Much Jewelry Is Now Worn.

A great deal of jewelry is being worn, and even the fastidious woman is not averse to wearing the mock gems in artistic and eccentric designs which a few years ago she would have considered bad form.

Garnets are again fashionable, and an old brooch of these pretty red stones, a real heirloom, is an object to be cherished and worn.

Crosses of all kinds will be seen dangling from my lady's little neck chain of thin linked gold. The mosaic cross set in dull Roman gold is a revived novelty, as is also the golden snare with ruby eyes worn around the throat.

A pretty stone that is coming into vogue and harmonizes well with the reddish tints to be seen in so many of the fall fabrics is the Mexican opal. It is not expensive and quite repays in beauty of coloring for an elaborate set-

BROWN BEAVER HAT.

ting. Mexican opals linked with antique gold make a charming bracelet. Hatpins in this tone are exquisite for the keeping in position of hats trimmed with orange and red.

Women who possess old lace should always wear it, but it is too costly for the multitude, who need not, however, despair, for there are such admirable imitations, which demand a connoisseur to distinguish them from the original. The transparent lace trimmed dresses are very fascinating, and so are the flowered voiles and delaines, which only need lace for the yokes, but they all have to be made up over silk foundations.

The hat pictured is of light brown beaver, the high dented crown encircled with a roll of orange velvet. At the very much raised side are bunches of brown ostrich feathers and an orange aigret.

JUDIC CHOLLET.

RELICS OF THE WAR.

ARMCHAIR OF GEN. LEE NOW OWNED BY OHIO VETERAN.

Plain Piece of Furniture Was Used by Confederate Chieftain All Through the War—Zollikofer's Sleeve Buttons.

Cincinnati (O.) Special.

A priceless relic of the war between the states, and one that is almost sacred in the eyes of the southern people, is in possession of J. M. Barnes, a veteran of the Union army, living on Station avenue, Winton place.

The Commercial Tribune states that it is the great armchair Gen. Robert E. Lee used in all of his campaigns from '61 to '65, and in which he sat when he surrendered the army of Northern Virginia to Gen. Grant at Appomattox courthouse.

Effort after effort has been made by former governors of Virginia, by confederate generals who fought under "Marse Bob," and who loved him well, and even by curiosity hunters, to secure the hallowed relic of the Lost Cause, but to all of them Mr. Barnes has given the same answer—that he, too, admired the great southern chieftain and intended to keep the chair as long as he lived.

Many years ago Former Gov. Wise of Virginia urgently pleaded with the owner of the chair to sell it to him in order that it might be placed in the Confederate museum, at Richmond.

Gen. Fitzhugh Lee, when governor of the Old Dominion, wrote in a similar strain.

Gen. Hawley, one of Lee's cavalry commanders, would buy it whether or no, and went so far as to send his son from Virginia to Winton Place to argue the matter with Mr. Barnes.

Colonel, now Judge, Albert S. Berry, of Newport, Ky., sent his friend, William Glenn, with an offer of purchase and a local dime museum sent a tempting offer.

At the time of the surrender at Appomattox Gen. Grant's orderly, and of whom he thought much, was J. M.

GEN. LEE'S ARMCHAIR.
(Used by Confederate Chieftain in All His Campaigns.)

Patterson, of Delaware, O., and a half-brother of Barnes. Patterson made the special request of Grant that he be allowed to keep the "Bob Lee rocker," as it was called in the confederate army. The request was granted, and the relic was shipped to the orderly's mother, Mrs. Belinda Patterson, at Delaware, who retained it until 25 years ago, when she gave it to Barnes.

The chair is a great massive piece of furniture. It is built of gum and has a cane seat and cane back. It is immensely heavy and cumbersome, but withal is comfortable and restful.

When it was captured it was in the natural wood, but a few years ago the veteran's young daughter Etha, decided that it was neither pretty nor ornamental, and taking it out in the backyard painted it a bright red and put a coat of gilt on the head piece.

Miss Etha had an unpleasant half hour when her father learned of what she had done.

Prior to that Mr. Barnes himself removed the great branching rockers and they now repose on a pile of rubbish in his cellar.

Seventeen years ago, when the National encampment of the Grand Army of the Republic met at Columbus, O., Mr. Barnes, who was then a member of Reno Post, No. 279, Williamsport, Pa., allowed the post to take the old relic to the great gathering.

There it was an object of the deepest veneration to the veterans who once hated Lee. It was surrounded by a great crowd all the time, and the old fellows considered it an honor and a privilege to sit in it.

Mr. Barnes has another relic which he prizes highly. It is a sleeve button that he took from the dead body of the confederate Gen. Zollikofer, after that officer had been shot to death by his West Point friend, Gen. Richard Frey, of the union army.

It is a cheap, gold-plated affair, and on it is enameled the head of a dragon.

"The death of Gen. Zollikofer was very dramatic," said Barnes. "It was at the battle of Mill Springs, Ky., and Zollikofer and Frey came face to face in the heat of the fight. The confederate leader smiled pleasantly at his former West Point comrade, and called out: 'How are you, Dick?'

"'Surrender!' said Frey in reply, and instantly the two men drew their revolvers. Zollikofer wore a long rain coat and this got in his way, so Frey had the draw on him first and shot him through the breast, killing him instantly."

Good Moral Prescription.

[illegible]ence is to the soul what [illegible] body.

MORE HUMANE WARFARE.

The Percentage of Deaths Steadily Diminishes as Weapons Grow More Deadly.

It is only a few years ago that M. Bloch wrote his book, "The War." This book is alleged to have moved the czar to proclaim his great message of peace.

M. Bloch gave terribly realistic pictures of modern war, and prophesied that it would be impossible in the near future for nations to engage in deadly struggle. War was to cost millions of pounds sterling a day, and men were to die like flies, says the Atlanta Constitution.

But what are the facts? Two great wars have broken out in the small space of time since M. Bloch gave his opinions to the world, and in every case his deductions, with the exception of cost, have proved to be false.

The fact is that while war is becoming more humane, the risk of being killed or dying of disease is very much minimized. Less than 100 years ago it was no uncommon thing for 50,000 or 60,000 men to be knocked hors de combat in a single day. In modern warfare, despite the mathematical precision of death-dealing weapons, these figures could not possibly be approached.

And there are reasons which are not apparent at first sight. In the first place, the trajectory—the height a bullet rises from the ground—of a modern rifle is only five feet in the first 500 yards, if the rifle be aimed point blank at advancing troops.

In olden days a bullet soared high in the air, particularly at the longer ranges, but in the olden days men advanced shoulder to shoulder to the attack. A regiment marched forward en masse, but nowadays all that is changed. In an attack men rush forward, at many paces interval, and the risk of their being shot is thus much lessened.

In short, while the manufacture of lethel weapons has advanced by leaps and bounds, the science of warfare has kept pace with that advance. And, further, the science of surgery has outstripped both the cunning of the warrior and the maker of the guns.

The modern bullet is not a man-stopper. The old Schneider bullet put the strongest man out of action, and occasioned a terrible pain, if the man were not struck in a vital part.

The Martini bullet followed. It was not so heavy nor so clumsily shaped as the Schneider, and an energetic man could struggle along although wounded.

Later came the Lee-Metford bullet, with its elongated body, and unless it strikes a man on the heart or brain it does not knock him hors de combat. In fact, several men shot through the brain in China and South Africa are serving in the army to-day.

Roughly speaking, during the past 100 years the percentage of killed and wounded in battle has fallen from 23 per 100 to somewhere about ten. That was the average of casualties in South Africa.

Perhaps the most deadly engagement in the history of international war was that of Borodino, between the French and Russians. The Russians lost some 40,000 men—the loss is occasionally put at 50,000—out of an army of 121,000; while the French lost 70,000 men out of 125,000. In comparison with the casualties in modern battle, the figures are appalling.

LACE MAKING IN BELGIUM.

A Thousand Schools Impart Instruction to Women and Children Workers.

Belgium has indeed become the great lace-making center of the world. With its 1,000 lace schools and 150,000 workers—chiefly women, though tiny children and even grown-up boys are by no means exempt from this dainty duty—it is turning out millions of dollars' worth of hand-made lace each year. The women lace makers are called dentellieres, says Woman's Home Companion.

Though the shop in the Belgian city is the mecca of the fair purchaser, it is the little town with its horde of lace makers that also interests the tourist. It is common all over Belgium, in fact, to see the humble lace maker working away in front of her cottage door. Usually there is a row of them—probably a score—who have gathered from one street before one particular house, where all day long "the needle plies its busy task." Between turns of the needle or twists of the bobbin the worker sings a song commending Saint Anne, patron saint of the dentelliers, which concludes, after declaring work a burden, with the wish that "every day was the fete of Saint Anne." It is as natural for these poorer women in Belgium to make lace as to eat, and even the babies are brought up on the bobbin, as it were. The little ones are placed in a low chair at one end of the row of lace makers, and given a simple pattern to do, that perhaps another franc may be secured for the family pocketbook.

There they work, day after day, at exceedingly low pay. From seven in the morning until seven at night, the toiler bends over the pattern, usually receiving daily one franc and 25 centimes—the whole amount equal to about 25 cents in American money—or even less, only 50 centimes a day, or ten cents, being not uncommon remuneration.

World's Wheat Crop.

A summary of a review of the world's wheat crop for the present year is as follows: United States, no probable increase in acreage or improvement condition; Canada, increased area; Russia, small sowing; France, smaller area, but better average crops. Austria-Hungary, favorable prospects; Germany, appreciable improvement; Italy, not so favorable; United Kingdom, smallest area on record; Australasia, double surplus of last year; Argentina, very large crop.

An Ideal Location

Rosedale and Linden Park Cemeteries

LARGEST IN THE STATE

LINDEN, N. J.

Beautiful and Accessible

2 Miles from Elizabeth, 7 Miles from Newark,
14 MILES FROM NEW YORK
On Main Line Pennsylvania Railroad

Why Lots in these Cemeteries commend themselves to Heads of Families and Investors

BECAUSE of the $1,000,000 Trust Fund provided for by the Trustees in each Cemetery, the income from which will keep the properties perpetually beautiful at NO EXPENSE TO LOT OWNERS.

BECAUSE such a guarantee, not found in any other cemetery, assures lot owners that the grounds WILL BE MAINTAINED PERMANENTLY AS BEAUTIFUL PARKS AFTER THE INCOME FROM THE SALE OF LOTS HAS BEEN EXHAUSTED.

LOTS SHOULD BE PURCHASED NOW.

BECAUSE MORE ADVANTAGES ARE OFFERED TO LOT BUYERS in a new Modern Park Cemetery than in those established many years and, in most cases, no provision made for perpetual care without extra expense to lot owners. THERE ARE A GREATER NUMBER OF IDEAL LOCATIONS TO SELECT FROM, PRICES OF LOTS ARE ALWAYS LOWER AND TERMS MORE ADVANTAGEOUS.

BECAUSE life is most uncertain and EVERY ONE SHOULD ANTICIPATE THE INEVITABLE BY MAKING A CHOICE NOW OF A FINAL RESTING PLACE.

LOTS WILL PROVE A GOOD INVESTMENT

BECAUSE they are sure to increase in value and can be purchased NOW at the INITIAL or LOWEST PRICE and upon the most ADVANTAGEOUS TERMS.

BECAUSE the properties are ACCESSIBLE TO 4,000,000 PEOPLE, and considering the RAPID GROWTH OF GREATER NEW YORK and its TRIBUTARY CITIES and TOWNS, it is only a question of a SHORT TIME when LOTS in ROSEDALE and LINDEN PARK will EQUAL IN VALUE those of our MOST NOTED cemeteries.

FOR INFORMATION concerning lots in these beautiful Park Cemeteries, and FREE transportation to prospective lot buyers, apply at once to any LEADING UNDERTAKER or offices of the Associations:

Linden Lodge, Linden, N. J.
87 Broad Street, Elizabeth, N. J.
Prudential Building, Newark, N. J.
768 Bergen Avenue, Jersey City, N. J.
10 West 23d Street, New York City.

50 YEARS' EXPERIENCE

PATENTS

TRADE MARKS
DESIGNS
COPYRIGHTS &c.

Anyone sending a sketch and description may quickly ascertain our opinion free whether an invention is probably patentable. Communications strictly confidential. Handbook on Patents sent free. Oldest agency for securing patents.

Patents taken through Munn & Co. receive special notice, without charge, in the

Scientific American.

A handsomely illustrated weekly. Largest circulation of any scientific journal. Terms, $3 a year; four months, $1. Sold by all newsdealers.

MUNN & Co. 361 Broadway, New York
Branch Office, 625 F St., Washington, D. C.

CESSPOOLS AND GARBAGE.

MRS. JOHN BROWN

Successor to
JOHN BURKE and JONES & CO.

Cesspools and Vaults Cleaned
From $3.00 Upwards.

Satisfaction guaranteed. Don't give your order until you consult me. Estimates cheerfully given. Leave orders at J. T. Vail's, North Avenue. Postoffice box 718

FRANK BURKE, Manager.

GARBAGE REMOVED
Walter M. Ingraham.
TERMS MODERATE.
Address P. O. Box 635, City

Best Lehigh COAL.
Order now and save money.
KEELY COAL CO.
725 South Ave. Telephone 162.

CHAS. E. VAIL,
103 PARK AVENUE,
Watches, Jewelry and Silverware.
Repairing in all its branches.
EYES EXAMINED FREE.

HERMAN HANSEN,
CARPENTER AND BUILDER,
Estimates Furnished.
269 Watchung Ave., Plainfield, N. J.
Tel. 454 R.

Plainfield Window Cleaning Co
Floors Oiled and Polished.
Furniture Packed for Shipping
General House Cleaning a Specialty.
Frank DeHart, 402 E. Third St.
Wm. A. Kline, 611 W. Third St.

TITUS H. LAURY,
Mason and Builder,
Office, 323 E. Front St.
Tile Setting, Mantel & Front work

PENNSYLVANIA RAILROAD.

The Standard Railroad of America.

PROTECTED THROUGHOUT BY THE ELECTRIC AUTOMATIC BLOCK SIGNAL SYSTEM.

On and After Sept. 12, 1904.

Trains will leave Elizabeth as follows:

f 2 30 a m—Main Line Express daily, with Pullman Vestibule Parlor Cars, for Pittsburg and Cleveland, Northern and Eastern Pennsylvania.

f 2 35 p m—Chicago and St. Louis Express, daily, for Nashville (via Cincinnati and Louisville), Indianapolis, Chicago and St. Louis; Dining Car.

f 6 45 p m—Western Express, daily, with Vestibule Sleeping Cars and Dining Car, for Pittsburg and Chicago.

f 8 37 p m—Pacific Express daily, with Pullman Vestibule Sleeping Cars, for Pittsburg, Toledo and Chicago, daily, for Knoxville, via Shenandoah Valley Route, for Cleveland, except Saturday.

Seaboard Air Line Express, f 1 04 p m daily.

FOR BALTIMORE, WASHINGTON AND THE SOUTH—12 56, 5 26, 9 07, 10 05 a m, 1 04, 10 08 p m. On Sunday at 12 56, 9 07, 10 05 a m, 1 04 and 10 07 p m

FOR NEWARK AND NEW YORK—5 03, 4 07, 5 44, 6 12, 6 30, 6 38, 6 46, 7 15, 7 25, 7 45, 7 55, 8 04, 8 07, 8 16, 8 30, 9 05, 9 42, 10 05, 10 17, 10 37, 11 05, 11 07 a m, 12 45, 1 04, 1 14, 3 20, 3 30, 4 05, 4 45, 5 04, 5 45, 6 05, 6 30, 6 50, 7 05, 7 24, 7 55, 9 37, 9 54, 10 30, 9 45, 10 12, 10 57, 11 15, p m and 12 12 night. Sundays, 5 03, 4 07, 5 30, 7 54, 8 35, 9 30, 9 51, 10 16, 10 37, 10 58 a m, 12 25, 12 46, 1 05, 3 20, 3 40, 5 44, 6 45, 7 04, 7 45, 7 55, 8 04, 8 30, 9 08, 9 45, 10 16, 11 46, p m and 12 12 night. For New York only, 7 45 a m, and 3 46, p m week days.

FOR TRENTON AND PHILADELPHIA—1 01, 6 45, 7 10 (Trenton only), 8 05, 8 08, 9 07, 9 38, 10 05, 11 40 a m, 12 40, 1 04, 2 06 (Trenton only) 3 05, 5 45, 7 35, 7 44, 9 07, 10 09 p m. Sundays, 1 01, 6 51, 9 07, 10 06, 10 40 a m, 1 04, 5 38, 6 45, 7 44, 8 37, and 10 07 p m.

FOR ATLANTIC CITY—Through Vestibuled Express Trains, Buffet Parlor Cars, Passenger Coach, and Combined Coach, 10 38 a m, and 3 35 p m, week-days. Express 1 01, 8 05 a m, 12 40 p m, Sundays, 1 01, and 4 39 (Through Vestibuled Train, Pullman Parlor, Dining and Smoking Cars and wide Vestibule Coaches) p m.

FOR ATLANTIC CITY—Via Delaware River Bridge, 1 01 a m, 12 40 and 3 35 p m week days; 1 01 and 6 51 a m, Sundays.

FOR CAPE MAY—Express, 1 01 night, daily.

FOR RAHWAY—1 01, 6 45, 7 44, 7 55, 8 04, 9 00, 9 07, 9 46, 11 14, 11 40 a m, 12 40, 1 04, 2 06, 3 11, 3 46, 4 39, 4 50, 5 05, 5 30, 5 38, 5 47, 5 55, 6 05, 6 38, 6 58, 7 08, 7 44, 8 37, 9 12, 10 15, 11 00 and 11 46 p m.

FOR NEW BRUNSWICK—1 01, 6 45, 7 10, 8 05, 9 07, 11 40 a m, 12 40, 1 42 (Saturdays only), 3 06, 4 35, 4 50, 5 05, 5 30, 6 05, (except Saturday) 7 44, 8 37, 9 44, 10 37, 10 58 a m, 12 07 p m. Sundays, 1 01, 6 51, 7 07, 9 46, 10 40 a m, 12 45, 1 04, 5 38, 7 44, 9 13 and 11 07 p m.

FOR WOODBRIDGE AND PERTH AMBOY—6 45, 9 46, 11 14, 11 40 a m, 1 04, 2 11, 4 50, 6 07, 6 38, 7 19, 9 54 p m, and 12 20 night, week-days. Sundays, 10 25, 11 44 a m, 5 40 and 10 15 p m.

FOR EAST MILLSTONE—7 10 a m, 12 40 and 5 36 p m week-days.

FOR LAMBERTVILLE, PHILLIPSBURG, MAUCH CHUNK AND STROUDSBURG, VIA TRENTON—8 56, 10 38 a m, 12 40 (Saturdays only), 3 06 and 6 42 p m, week days, 6 51 a m and 6 42 p m Sunday.

FOR FLEMINGTON—10 38 a m and 3 06 p m.

FOR JAMESBURG VIA MONMOUTH JUNCTION—7 10 a m, 2 06, 4 38 p m week-days.

FOR FREEHOLD VIA MONMOUTH JUNCTION—7 10, 8 06, 11 40 a m, 4 38 p m week-days. 9 07 a m Sundays.

FOR LONG BRANCH, ASBURY PARK, OCEAN GROVE, AND POINTS ON NEW YORK AND LONG BRANCH R. R., 9 26, a m, 1 02, 3 06, 5 42 and 7 38 p m week-days. Sundays, 10 25 a m, and 5 40 p m. Stop at North Asbury Park for Asbury Park and Ocean Grove on Sundays.

FOR BROOKLYN, N. Y.—All through trains connect at Jersey City with boats of Pennsylvania Annex, affording direct transfer to and from Fulton street, avoiding double ferriage and journey across New York City.

LEAVE NEW YORK FOR ELIZABETH—From West Twenty-third Street Station, 6 05, 6 25, 7 25, 8 10, 9 25, 9 55, 10 55, 11 55 a m, 12 55, 1 25, 2 25, 3 55, 4 55, 5 25, 5 45, 6 25, 6 40, 7 25, 8 25, 9 25, 10 55, 11 55 p m. Sundays, 8 25, 9 25, 10 55 a m, 12 55, 1 55, 3 40, 5 25, 6 10, 6 40, 7 25, 8 25, 9 25, 10 55 p m, and 12 10 night.

"f" Stops on notice to Agent or on signal. For time from Desbrosses and Cortlandt streets consult local time-tables to be procured from agents.

W. W. ATTERBURY, Gen'l M'g'r. J. R. WOOD, Pass. Traffic M'g'r.
GEO. W. BOYD, General Passenger Agent.

HOTELS.

HOTEL WALDORF,
EAST FRONT STREET.
HENRY WINDHAM, Prop.
Gottfried Kruger's Extra Beer on draught. Imported Wines, Liquors and Cigars. Hotel accomodations and private dining room.

Hotel Kensington,
(Licensed)
J. H. STAATS, Prop.,
107, 109, 111 North Avenue.
Everything New and Up to Date.
An Inspection Solicited

JOHN WIRTH
Successor to Henry Liefke
Bakery and Confectionery
201-203 W. Front St
Telephone No. 723
All orders delivered at short notice.

EXPERT
WATCH REPAIRING
At DOANE'S,
115 PARK AVE.

LAING MACHINE-AUTO REPAIR COMPANY,
416 Sycamore Street, Plainfield, N. J.
Office—134 North Avenue. Telephone 333-J

GREAT
BARGAIN SALE OF
Bicycles, Bicycle Sundries, Pianos, Musical Instruments, Sheet Music. Guns and Ammunition.
S. W. Frucht, 224 W. Front St.

SPECIAL LOW PRICES
For all Summer Dresses. Linen Suits a Specialty.
S. Hirsh, - 432 Watchung Ave

Reading System
New Jersey Central.

Stations in New York foot of Liberty, and South Ferry, Whitehall Streets.

Time Table Corrected to Sept. 12, 1904.

For New York—5 17, 5 37, 6 05, 6 08, 6 20, 6 37, 7 05, 7 25, 7 35, 7 50, 7 55, 8 05, 8 20, 8 37, 9 00, 10 00, 11 00 a. m., 12 05, 12 40, 1 10, 2 05, 3 45, 5 44, 6 15, 6 47, 6 54, 6 55, 7 22, 8 00, 8 05, 9 00, 10 01 p. m. Sunday—7 45, 9 00, 9 40, 10 01, 11 10 a. m., 12 07, 1 05, 5 17, 5 50, 5 51, 6 46, 6 55, 8 12, 9 05, 9 40, 10 30 p. m.

For Newark—5 05, 6 20, 7 05, 8 07, 7 05, 7 20, 7 45, 8 11, 8 20, 8 35, 9 05, 9 20, 9 37, 11 00 a. m., 12 05, 1 10, 2 05, 3 45, 5 44, 6 15, 6 47, 6 54, 6 55, 7 22, 8 00, 8 05, 9 00, 10 01 p. m. Sunday—7 45, 9 00, 9 40, 10 01, 11 10 a. m., 12 07, 1 05, 5 17, 5 50, 5 51, 6 46, 6 55, 8 12, 9 05, 9 40, 10 30 p. m.

For Somerville—5 05, 7 12, 8 02, 9 05, 9 55, 11 00 a. m., 1 05, 3 05, 3 11, 5 05, 6 05, 7 05, 8 05, 9 07, 9 54, 11 00 p. m. Sundays—8 05, 9 54, 11 00 a. m., 5 05, 6 05 p. m.

For Phillipsburg and Easton—5 05, 8 02, 9 54 a. m., 3 11, 5 05, 6 41 p. m. Sunday—8 05 a. m., 5 05, 6 05 p. m.

For Bethlehem, Allentown and Mauch Chunk—8 02, 9 54 a. m., 3 11, 5 05 p. m. Sundays—8 05 a. m., 5 05, 6 05 p. m.

For Wilkesbarre and Scranton—8 05, 9 54 a. m; 5 05 p. m., Sundays—8 05 a. m., 5 05 p. m.

For Long Branch and Ocean Grove, etc—5 11, 11 00 a. m, 1 18, 3 44, 4 13, 4 47, 6 32, 11 28 p. m. Sunday (except Ocean Grove)—8 03 a. m, 5 30, 6 18 p. m.

For Red Bank—5 11, 11 00 a. m, 1 18, 3 44, 4 13, 4 47, 11 28 p. m. Sundays—8 03 a. m, 5 30, 6 18 p. m.

For Lakewood and Atlantic City—(Mill Lakewood only) 9 07 a. m., 1 18, 3 44, (3 44 p. m, Lakewood only) Sundays—8 03 a. m.

For Toms River and Barnegat—8 11 a. m, 1 18, 3 44 p. m. Sundays—8 03 a. m.

For Philadelphia—5 17, 7 12, 7 44, 9 44, 8 51, 9 44, 10 44, 10 51, 11 44 a. m., 12 46, 1 01, 1 30, 3 44, 4 45, 5 30, 6 45, 7 07, 8 17 p. m., 1 17 night. Sunday—5 17, 6 51, 8 05 a. m., 12 46, 4 45, 5 30, 6 45, 9 07, 11 26 p. m., 1 17 night.

For Reading and Harrisburg—5 17, 8 51 a. m., 12 46 p. m. (Reading only), 4 45, 5 30, 9 54, (10 44 Reading only), 11 26 p. m. (5 45 through train), 1 17 night. Sundays—5 17 a. m., 5 30, 6 07, 8 05 p. m., 1 17 night.

For Pottsville, Sunbury and Williamsport—5 17, 8 51, 9 54 a. m., 3 11, 8 51 p. m., 1 17 night. Sundays—5 17 a. m., 3 05 p. m., 1 17 night.

For Baltimore and Washington—1 17, 8 51, 10 51, a. m., 4 45, 6 07, 7 07 p. m. Sundays 10 51 a. m 3 05, 7 07 p. m., 1 17 night.

Change cars at Bound Brook.

W. G. BESLER, Vice Pres. & Gen. Mgr.
C. M. BURT, Gen. Pass. Agent

Lehigh Valley Railroad

Time Table in Effect Nov. 28, 1903.

LEAVE SOUTH PLAINFIELD, N. J.

8:38 a. m. daily (except Sunday) local to Mauch Chunk.

9:18 a. m. daily for Easton, Wilkes-Barre, Rochester, Buffalo and principal intermediate stations, connects at Depew Junction for Niagara Falls and Suspension Bridge.

2:19 p. m. daily local for Easton, Mauch Chunk, Hazleton, Pottsville and Shenandoah.

4:58 p. m. daily (except Sunday) "Wilkes-Barre and Scranton Express" Solid vestibule train to Wilkes-Barre, Through Parlor Car via D. & H. R. R. to Scranton and Carbondale.

6:51 p. m. daily (except Sunday) local to Easton.

8:40 p. m. daily solid vestibule train to Buffalo, Toronto and Chicago and principal intermediate stations except Rochester

FRANK BOWLEY, City Ticket Agent, 218 West Front Street, Plainfield, N. J Telephone 112-E.

Arrival and Departure of Mails.

PLAINFIELD POSTOFFICE,
Office opens 7 a. m., closes 7 p. m.
On Saturday's close half hour later.

NEW YORK MAILS.

Arrive—7:30, 8:40, 11:30 a. m.; 2:30, 5:00 6:30 p. m.
Close—7:30, 9:30 a. m.; 1:30, 2:30, 6:00, 7:15 p. m.

SOMERVILLE and EASTON.

Arrive—8:4 a. m.; 1:30, 2:35 and 7:00 p.m.
Close—7:30 a. m.; 1:35 and 4:30 p. m.

ELIZABETH—Direct.

Arrive—8:40 a. m.; 2:30 and 5:30 p. m.
Close—7:30 a. m.; 1:30, 2:30, 6:00 p. m.

PENNSYLVANIA—West of Easton.

Close 12:35 p. m.

NEWARK—Direct.

Arrive—8:40 a. m.; 2:30, 5:30 p. m.
Close—7:30, 9:30 a. m.; 1:30, 2:30 and 6:00 p. m.

PHILADELPHIA—Direct.

Arrive—7:30, 8:40, 11:30 a. m.; 2:30 and 7:00 p. m.
Close—7:15, 7:30, 9:30 a. m. 12:35, 4:30, 7:15 p. m.
Through fast mail for West and South close 4:30 and 7:15 p. m.
Through fast mail for East, close 1:00 and 7:15 p. m.

WATCHUNG, WARRENVILLE & GALLIA (Mt. Bethel)

Arrive—1:30 p. m. Close—9:30 a. m.
Watchung—Arrive 8:45 p. m. Close 5:30 p. m.

SUNDAY MAILS.

Office open from 9:30 to 10:30 a. m.
Mail closes at 5:15 p. m.

E. H. BIRD, P. M.

STONE
AT
BARTLE'S STONE YARD.
Yard: Corner Church and Second Streets.
Cut Stone, Building Stone—ALL KINDS.
FLAGGING AND CURB STONE.
Have some 18-inch and 2 and 3-ft. walk very cheap. Leave orders for your foundation and cesspool stone with us.

SMALLEY BROS.,
147 North Ave.
Butchers.
Everything usually found in a first-class market.
Roasting and Broiling Chickens a specialty.
Orders called for and delivered.
Telephone 83-A.

H. EGGERDING,
121 Park Ave., Manufacturer of the celebrated
C. O. D. CIGAR.
The best 5c Cigar in the State, and made on the premises from the finest Havana. Clear Havana Cigars a specialty. A large assortment of the choicest brands of Domestic Cigars.

J. W. VAN SICKLE,
122 North Ave., Plainfield, N. J.
Fresh and Salted Meats.
Game in Season. Philadelphia Scrapple.
Orders called for and delivered promptly.
Telephone No. 463 J.

LADIES DESIRING—
Knife-Pleating or Pinking
done, will please leave their orders at No. 22 Deer Street, and it will receive prompt attention.
MRS. FORCH.

WANT AD. AGENTS.

A List of Places Established for the Convenience of the Public.

The Daily Press is the leading newspaper of Plainfield, and the small want ads costing one cent a word for first insertion and a half cent a word for each additional insertion, are popular and effective features of its advertising columns.

Agencies for the reception of ads of Wants, For Sale, To Let, To Loan, Board, Employment Wanted, Help Wanted, etc., have been established in Plainfield and nearby places as follows:

PLAINFIELD.

E. A. LAING, Stationer, 149 West Front St.
J. M. HARPER, Stationer, 411 Park avenue.
GEO. W. SCRIBNER, Newsdealer, 331 Watchung avenue.
WOMAN'S EXCHANGE, 302 Watchung Ave.
A. D. MALLINSON, Druggist, Fourth and Liberty streets.
E. E. MILLS, Lunch Room, 1217 West Front street.
CALLAHAN & SON, Grocers, 300 Richmond street.
JOHN P. POWERS, Druggist, 45 Somerset St.
GEO. F. BROWN, Real Estate, 94 Somerset St.
CURRIN & CONOVER, Grocers, 196 Somerset street.

NETHERWOOD.

WM. DAVIDSON, Real Estate, 1013 South avenue.

PANWOOD.

SCHENLEN BROS., Grocers, South avenue.
POSTOFFICE, North and Martine avenues.

SCOTCH PLAINS.

CHAS. R. WADE, Grocer, Park avenue.

WESTFIELD.

C. F. W. WITTER, Newsdealer, Broad and Elm streets.
A. E. SNYDER, Newsdealer, 36 Elm street.

NEWARK.

FRED N. SOMMER, 794 Broad street.

GRANT AVENUE.

A. YOUNG, Real Estate, 815 South Second St.

DUNELLEN.

VAIL & ALBERTS, Confectioners, North Ave.

NEW MARKET.

STANLEY DAY, JR.

LINCOLN.

S. H. DRAKE, Real Estate, Postoffice building.

SOMERVILLE.

JOHN GERNERT, Stationer, Main street.

MARTINSVILLE.

HENRY ZIMMERMAN, General Store and Postoffice

IF you have never succeeded in getting glasses that improved your vision, don't you think it advisable to drop in and see us? It will cost you nothing unless you choose to give us an order.

STILES & CO.
Philadelphia EYE SPECIALISTS
107 E. Front St.
Every Thursday.
Hours:—11:15 a. m. to 1 p. m. and 1:45 p. m. to 4:30 p. m.

BOICE, RUNYON & CO.,
PARK AVENUE,
Opp. North Ave., Plainfield, N. J.
Dealers in
BEST LEHIGH COAL,
LUMBER,
MASON MATERIALS,
&c. &c.
Sole Agents N. J. Pulp Plaster

Opening of
School Supplies
and
Fine Stationery
at
Harper's,
411 Park Ave., Plainfield, N. J.

Now is the Time
to get cheap lumber. New White Pine Flooring, Window and Door Frames, Siding, etc. You can
Save 50 Per Cent.
on this lumber.
ALEX. KANE,
312 Fillmore Avenue.

FRANK VAN WINKLE
129 North Avenue
Bicycles Photo Supplies
Kodaks and Cameras
Bicycles stored, cleaned and repaired
Developing, Printing and Mounting a specialty

TO FORCE BLOCKADE

Port Arthur Fleet Will Attempt to Break Out.

WAR CORRESPONDENTS DISGUSTED

Japanese Play the War Game With Courtesy to Red Cross—Extensive Flank Movement East of Mukden.

LONDON, Sept. 27.—It is reported from St. Petersburg that Rear Admiral Wiren will attempt to break out of Port Arthur with his ships and return to Europe. The task of escaping from Admiral Togo appears to be hopeless if Admiral Cervera's attempt to get away from Santiago is remembered. Wiren's men, unlike the Spaniards, have had plenty of war experience and are in a desperate position.

A dispatch from Chefu says that the foreign military attaches and newspaper correspondents with the second army witnessed the battle of Liaoyang from a distance of eight miles and that they protested to the Japanese authorities because of this restriction upon their movements. General Oku replied that in the future they would be permitted to witness engagements from a distance of four miles, whereupon the correspondents left the second army deciding to make an attempt to reach Port Dalny.

Melton Prior, the famous British war correspondent, says he believes that, with the possible exception of the battle of Liaoyang, not one correspondent has seen a shot fired, and he even doubts if the Liaoyang fighting was really closely witnessed by any newspaper man.

A statement from a person on board the Russian hospital ship Mongolia, at Port Arthur, describing the fight following Rear Admiral Withoft's sortie, pays a tribute to the courtesy and consideration shown by the Japanese. The Mongolia was twice cut off from the squadron, but the Japanese signaled her to steer to the left, which she did. Once the Mongolia was between two fires, and frequently Japanese torpedo boats passed quite close to her, but she was not attacked throughout the fight and returned safely to Port Arthur.

A dispatch has been received at St. Petersburg from General Kuropatkin announcing that the Japanese are preparing an extensive turning movement east of Mukden.

A large force is advancing from Liaoyang, by way of Taitse, to Sianchan. Skirmishes have occurred in the valley of the Hun river and at Inpu, between Bentsiaputze and the railroad. There were many casualties in Inpu.

Kratz Trial at Butler, Mo.

BUTLER, Mo., Sept. 27.—The trial of Charles Kratz, member of the St. Louis council, for bribery was continued again by Judge Walter W. Graves because Kratz is critically sick after an operation for appendicitis. Before this continuance was granted Charles G. Hunt, one of the summoned jury panel, made affidavit that J. S. Francisco, one of Kratz's lawyers, had attempted to bribe him with $200 to vote for Kratz's acquittal provided he (Hunt) was chosen as one of the twelve to try the case. Because of this charge Mr. Folk filed motions to have the entire panel quashed.

Fatal Explosion of Alcohol.

MARION, Ind., Sept. 27.—An explosion of alcohol in the basement of the Marion hospital has resulted in the fatal burning of Burr Wallace, an employee, and a panic among the patients. Dr. Albert Davis, superintendent of the hospital, was painfully burned about the hands and face in an effort to extinguish the burning clothing on Wallace, who while his clothes were burning ran into the yard among the patients. Alexander Thompson, county superintendent of the public schools, is in a serious condition as the result of being removed from the hospital.

Will Be Easy on Jack Ashore.

HAVANA, Sept. 27.—As the result of representations by Minister Squiers the Cuban government has pardoned a sailor from an American warship who was sentenced at Santiago to two months' imprisonment for disorderly conduct. It is understood that severe sentences sometimes imposed by the Guantanamo and Santiago courts upon American sailors on shore leave will not hereafter be considered justifiable and that sailors in such cases will be turned over to their commanding officers for discipline.

Melton Prior's Complaint.

HONOLULU, Sept. 27.—Melton Prior, the British newspaper correspondent who arrived here on the Pacific mail steamer Mongolia from Yokohama, says he feels absolutely certain that the war in the far east will lead to European complications and to the most awful war in the world's history. Mr. Prior complains that Japan has displayed bad faith toward all the correspondents. This, he says, is his twenty-seventh campaign, and it is the only one in which he has seen nothing.

Congratulations For Parker.

ESOPUS, N. Y., Sept. 27.—Many telegrams came to Rosemount congratulating Judge Parker on his letter of acceptance. Some of the dispatches came from prominent figures in the Democratic party and a few from editors. A delegation of thirty-six Democrats from Poughkeepsie came to Rosemount and spent an hour with Judge Parker. Judge Parker and his secretary went to New York this morning.

Weather Probabilities.

Partly cloudy; variable winds.

Do You Catch the Idea?

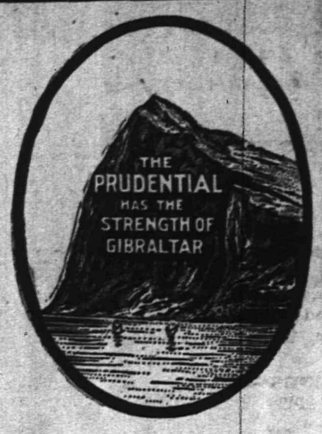

Life Insurance means not only the support and comfort of your family---It means saving and accumulation for yourself as well.

Visit The Prudential's Exhibit, Palace of Education, World's Fair, St. Louis

The Prudential

Insurance Co. of America. Home Office, NEWARK, N. J.

JOHN F. DRYDEN, President. EDGAR B. WARD, 2d Vice President.
LESLIE D. WARD, Vice President. FORREST F. DRYDEN, 3d Vice-President.
EDWARD GRAY, Secretary.

C. E. BALL, Sup't., Rooms 2-3-4, Bank Building, E. Front St. and Park Ave. 1457
Box 796, Plainfield, N. J. Telephone No. 334-L

FREDERICK J. POPE, District Manager Ordinary Dept., 179 North Ave., Plainfield, N. J.

SPORTING NEWS.

DIAMOND DUST.

Virgil Garvin won his game for Ridgewood against the Poughkeepsies on Sunday, striking out eighteen men.

The Murray Hills and Hobokens will play for the semi-professional championship of the East on Election Day at the Polo grounds.

"Chick" Cruzius, formerly of the Scotch Plains team, is now playing short-stop for the Summit A. A. team, and is making good.

Manager Denman released McManus and Patience at the ferry on Saturday, but they went to Westfield and the manager was glad to use them in the game.

Manager Johnston has decided to get a heavier-hitting third baseman for the rest of the season. He likes Courtney's work, but in stick work he has fallen off.

There is a feeling of general satisfaction that the Plainfield-Westfield series is concluded. A majority of fans have thought ten gmes too many and the interest was beginning to lag.

There is every possibility that the New York Nationals will play here on Saturday, October 15, and "Christy" Mathewson will pitch for the leaguers. Garvin will be in the box for Plainfield.

"Warry" McLaughlin, who is pitching for the Elizabeth Stars, had a day off Saturday, and he was extra man for Manager Johnston at Westfield. Owing to "Warry's" hitting ability, it was hoped that he would be put in the game.

General Sporting News on Page 3.

Will Address Editors' Convention.

William Jeffery, of the borough, left this morning for White Plains, N. Y., where he will address the convention of New York State Republican editors on the Bostwick bill, which seeks to bring about taxation reforms in the Empire State. The honor accorded Mr. Jeffery is one seldom extended as the editors generally have no outsiders at their conventions.

Sister Sues Brother.

Suit in tort has been commenced in Justice Moffett's court by Miss Fannie Alston against her brother, John Alston, on the ground that he is unlawfully holding furniture which belongs to her. The matter will be heard by a jury Friday morning. Miss Alston is represented by Codington & Swackhamer, while Hetfield & Hetfield have been retained by the defendant.

Death of John H. Thys.

John H. Thys, of Scotch Plains, died last night after a long illness, at his father's residence at the corner of Terrill road and East Second street. He was thirty-six years of age and is survived by his father, Joseph Thys. The deceased was a prominent Odd Fellow and was very well known in Plainfield.

Miss Addie Roberts and Miss Work, of Prospect place, left today for Catawissa, Pa., where they will attend the wedding of N. G. Campbell, of the borough, and Miss Catherine A. Anthony, at that place.

BEHIND CLOSED PORTALS

HAPPENINGS OF THE LOCAL FRATERNAL ORDERS.

A regular communication of Anchor Lodge, No. 149, F. and A. M., will be held this evening.

There will be a meeting of the prospective Fraternal Order of Eagles in Sons of Temperance Hall, tonight at 8 o'clock.

Members of the Plainfield Lodge, No. 44, I. O. O. F., passed the third degree upon one candidate at their meeting last night.

PERSONAL.

Mrs. VanCleef, of Elm place, is confined to her home by illness.

C. J. Fisk and family will return to their West Seventh street home October 1.

Mrs. Evarts Tracy, of Hillside avenue, is improving from a recent severe illness.

B. J. Shreve, of Grove street, has returned from his vacation spent at Mt. Holly, N. J.

David Pond, of Watchung avenue, has left for Princeton University to resume his studies.

Mr. and Mrs. Thomas Aldrich, of New York, spent Sunday at the home of Plainfield friends.

Asa D. Pope, of Manning avenue, has been confined to the house for the past week by illness.

Mrs. Henry Lowry, of Fairview avenue, is back in town after making a short stay at Bernardsville.

Mrs. J. W. Reinhart, of Belvidere avenue, is visiting her daughter, Mrs. John Thayer, of West Virginia.

Miss Linda Butler and Miss Marie Bourgeois, of East Front street, have gone to Belmar to spend a few weeks.

Miss Anna Burr, from New York, spent Sunday with the family of Rev. Dr. Yerkes, of West Seventh street.

Mrs. A. E. Willard, of West Front street, was out yesterday for the first after a week's illness with tonsilitis.

George Keene, of West Third street, has returned from Falmouth, Mass., where he spent the summer with relatives.

Dr. Richard Hutchinson, of East Fifth street, who has been seriously ill, showed a slight improvement yesterday.

Miss Clara Denton, who has been spending the summer with relatives on Washington avenue, has returned to her home at Belmar.

Edward Stratemeyer, the well-known author, was the guest of friends here, today. He is thinking of making his home in this city.

—Eugene O'Reilly will hold his monthly reception in Central Hall on Friday night.

—L. K. Strouse and family, who have been occupying the Thorn property on Grove street, left yesterday for their home in Brooklyn. The vacated premises will be taken possession of by General Manager Campbell, of the B. and O. Railroad, and his family.

FIRE!

Is Your Property Protected?

Suppose your house, or barn, should burn and you have no insurance—Just see what a loss you'd sustain.
Maybe you already carry some fire insurance—but, perhaps you need more.

WE REPRESENT THE LARGEST AND BEST COMPANIES.

Do it now—Get your property insured before it's too late. We've a proposition of interest to offer you.

ELSTON M. FRENCH.
171 NORTH AVE. PLAINFIELD, N. J.

VACATION DAYS ARE FIXED BY SCHOOL BOARD

MANY MATTERS CONSIDERED BY THE BOROUGH BOARD OF EDUCATION.

Included in a lot of routine business transacted by the Borough Board of Education at its regular meeting, last evening, was the approval of the first payment to Contractor W. O. Smith for work on the new school building. The remainder is to be turned over in various portions as the work is completed. On Superintendent Wightman's suggestion, the Board adopted the card system for cataloguing the books in the school library, which is now one of the largest of its kind in the State, numbering in all over 14,000 volumes. More are constantly being added and when the new building is occupied a surplus in the library extension fund will be spent in books.

Richard MacDonald and William Lunger were re-appointed truant officers and the following vacation dates were fixed: Election day, November 8; Institute and Thanksgiving Day, November 20 and 26; winter vacation, December 20 to January 5; Lincoln's birthday, February 12; Washington's birthday, February 22; Easter vacation, April 23 to 29; Decoration Day, May 30. Two sewing machines were ordered for the manual training department and certain recommendations in regard to disinfecting parts of the school buildings, made by Dr. J. Hervey Buchanan, will be followed out.

CAR VS. WAGON.

Latter Comes Out Second Best in Collision on West Front Street.

An upset hay wagon, the result of a collision with a trolley car, was the cause of a delay in the trolley service and a general blocking up of West Front street, near Clinton avenue, yesterday afternoon. The accident happened at about 5 o'clock and according to eye witnesses was in no way the fault of the motorman.

The hay wagon is the property of Charles Baldwin, and was bound from Dunellen to Plainfield. The trolley car was bound east, and was in charge of William Bunker, motorman, and William Seip, conductor. Baldwin was driving well over on the right side of the road, allowing plenty of room for the trolley to pass. Bunker rang his bell as he approached the wagon, but seeing that the vehicle was out of the way, he attempted to go ahead. When the front of the car was directly opposite the rear of the hay wagon, the driver pulled his horses to the left with the intent to turn into Mariners place and the collision followed.

Neither the horses or the driver were in any way injured, though it was a long time before the wreck was cleared. Mr. Baldwin was much disturbed over the event, and declared that the loss to him would be quite heavy.

BADE HER FAREWELL.

Miss Conover Departs to Resume Work at Hot Springs, N. C.

The King's Messengers Band, of the First Presbyterian church, tendered a farewell reception yesterday afternoon, to Miss Conover, of the Dorland Institute, Hot Springs, N. C., who has been spending her vacation in this city. Miss Conover is an earnest member of the band and has taken an active part in the work during her stay here. After prayer had been offered she was asked to deliver an address, and spoke for about half an hour on her work at the institute and described the people who live near Hot Springs and have the advantage of its teaching. They are on the whole, she said, of an inferior type, but many are anxious to learn and make most interesting pupils.

The meeting was brought to a close by the singing of "God Be With You Till We Meet Again," and it was announced that the sewing class of the King's Messengers would endeavor to help Miss Conover by sending her some of their needlework from time to time for the use of her pupils. She leaves Plainfield on Friday afternoon.

High School Basket Ball Tonight.

The basket ball team of the city High School will play a practice game with the Hope chapel team tonight in the latter's gymnasium, at 8 o'clock. The High School team will be the same as the one which represented it last year, with the exception of Doane, who will take the place of H. C. Fenno, who graduated. The school team will line up as follows: Collier, center; Thompson, forward; Freeman, guard; Doane, forward, and Gavett, guard. Harry Thompson will be in charge of the school boys.

—Neuman Brothers have just commenced a special sale on fancy crackers of all kinds. Low prices will be a feature and for some of the most important see their advertisement in today's issue.

FOWLER IS NOMINATED

(CONTINUED FROM PAGE 1.)

Among them will be William D. Hepburn, of Iowa; Hon. Lee Fairchild, of California, and others well known in this vicinity.

Following the various caucuses, the convention assembled at 12 o'clock and James H. McGraw, of Madison, editor of the Railway Guide, was introduced by Former Mayor Charles J. Fisk, of this city, as temporary chairman. After the announcement of the various committees and a brief recess, John I. Blair Riley was made permanent chairman. C. S. Higgins, of Elizabeth, was made vice president from Union, and Charles J. Fisk, of Plainfield, and Charles B. Holmes, of Rahway, were reappointed members of the Congressional committee from Union county.

The platform adopted refers to the fact that the convention is being held just a half century after the birthday of the Republican party and endorses the National platform. It eulogizes Theodore Roosevelt and pledges him support. It approves the Republican platform of New Jersey and expresses gratification of the efficient Murphy administration and promises support to E. C. Stokes. It also refers to Fowler as a faithful servant and commends United States Senator John Kean.

Plainfield was well represented in the attendance outside of the delegates among the more prominent being City Judge William N. Runyon, John W. Murray, George Ball, Alex Ayers, John H. Cose and Edward Laing. The chairmen of the various delegations were as follows: Morris county, Charles S. Hopkins, of Boonton; Warren county, James S. Stewart, of Phillipsburg. Robert Jenkins was vice president of the Morris county delegation.

With the arrival of the Union county delegation this morning, the members repaired to Republican headquarters where the caucus was held at 11:30. It was called to order by Former Mayor Fisk, of Plainfield, and Thomas H. Sperry, of Cranford, was elected chairman, with James T. Mac Murray, of Plainfield, secretary. The following committees were appointed: Organization, A. M. Jones, Summit; credentials, W. G. Delameter, of Westfield; rules, C. H. Angleman, of Rahway; resolutions, Foster M. Voorhees, Elizabeth. Thomas H. Sperry was instructed to cast the Union county vote for Fowler.

SITUATION IN SOMERSET.

Daniel H. Beekman a Candidate for the Assembly.

The political situation in Somerset County is growing warmer as the convention day approaches and the session this year promises to be an exciting one. The Democrats now have a candidate for the nomination for member of Assembly, who is regarded as a very strong man.

The young law partner of ex-Judge John D. Bartine, Daniel H. Beekman, of Branchburg township, is the man and it is believed he would make a very worthy successor to Assemblyman Swackhamer, who has said he will not take a renomination. Mr. Beekman has decided to be a candidate for the nomination at the request of many of his friends, who confidently believe he would be elected to the office.

M. A. Brown Successor to Hillier.

Miss M. A. Brown, successor to Hillier & Co., announces that she is prepared to do all kinds of cleaning, dying, French and steam laundry work. Her rooms on West Second street have been attractively arranged in preparation for the opening which will be held Thursday and Friday. There will be the following attractions: A free demonstration of the Brown & Brown sewing cabinet; a talk by Mrs. Ball, the well known complexion specialist, and other interesting features. During the opening, women's white gloves will be cleaned at cut prices. A souvenir will be given to every visitor at the opening.

City Court Notes.

Caught by Patrolman Hamilton stealing coal from New Jersey Central cars at an early hour this morning, Thomas Harvey, colored, of West Third street, was fined $3 or twenty days in the city court today. He took the former. George Randolph, also colored, inebriated and boisterous, was arrested by Patrolman Overbaugh, this morning. He will be given a hearing tomorrow.

Father Boone Leaves Elizabeth.

Rev. Father Boone, who has been a curate at St. Patrick's church, Elizabeth, for several months past, has severed his connection with the parish and returned to his home here. Later he will go to Washington to complete his studies for the Sulpician Seminary. Rev. Father Lundy, of Newark, a graduate of Seton Hall College, will fill the vacancy left by Father Boone.

Miss May VanFleet, of East Third street, returned today from Somerville, where she has been visiting Miss Jennie Anderson.

Facts:

No well equipped Residence is without Telephone Service.

No shop or store without Telephone Service is ready for business.

No mill or factory can expect to hold old customers or obtain new ones---unless available by telephone.

The New York and New Jersey Telephone Co., 160 Market Street, Newark, N. J. 333 Park Avenue, Plainfield, N. J.

IN THE CHRISTIAN FIELD

WORK IN THE CHURCHES OF THE CITY AND BOROUGH.

A covenant meeting will be held at the First Baptist church on Friday evening.

Instruction for confirmation will be given at St. Stephens' church Friday evening from 7 to 8 o'clock, and Saturday morning from 9 to 10.

The Women's Guild, of the St. Stephens' church, will meet tomorrow afternoon at 3 o'clock at the home of Mrs. Miller, of Fairview avenue. All are cordially invited.

Dr. Frank Whitney French has been appointed assistant treasurer of the First M. E. church, a portion of his duties being to take charge of the weekly envelope system.

Word has been received that Rev. Dr. J. A. Chambliss, pastor of the First Baptist church, will be at the mid-week prayer-meeting in the church tomorrow night and he will also take charge of the service beginning on Sunday.

A cordial invitation is extended to the meeting in Warren chapel this evening which will be addressed by Rev. George P. Pearson, the returned missionary from Japan. In view of the present war in the East his remarks should be doubly interesting.

Rev. Dr. Sheridan Zelie, pastor of the Crescent Avenue Presbyterian church, will meet the young people of his congregation tomorrow afternoon at 5 o'clock, for the purpose of forming another class for preparation for membership in the church. The class will meet for the following six weeks.

The Young People's Society, of the First Baptist church, will hold a "book social" Thursday evening at the church parlors. The affair is in charge the social committee, composed of Miss Velma Oakley, chairman; Miss Elizabeth Wilson, N. Douglas Drake, Miss Bessie TenEyck and Miss Ada Fountain. It is requested that all who attend the social come representing some book.

Miss Grace Johnson and sister, of Duer street, and Miss Mary Campbell, of West Front street, are visiting Mrs. A. E. Bushnell, of Newark.

Cyrus H. Kinsman, son of F. R. Kinsman, of Sherman avenue, left this morning for Ithaca, N. Y., where he enters Cornell University to complete his education as a mechanical engineer.

Weinberger's
202-204 W. Front Street

Spend Your Money Where You Can Get Your Money's Worth.

Special In
Made-to-order Suits This Week

All the new swell shades of Brown in unfinished Worsteds, Thibets and fancy mixtures, cut and made in the very latest style, linings and trimmings the best that money can buy, Reg. $30.00 and $35 Suits to order. This week, special at

$20.00 and $22.50.

New York Clothing Company
M. WEINBERGER, Mgr.
202-204 West Front Street, Plainfield, N. J.

Opening!
M. A. Brown, successor to Hillier & Co
Cleaning, Dyeing, French and Steam Laundry. Opening will be Thursday and Friday, September 29 and 30

SPECIAL ATTRACTIONS—
A Free Demonstration of the Brown & Brown Sewing Cabinet.
Mrs. Ball, the well-known complexion specialist, will tell of her work.
Mrs. Van Deeburgh will exhibit samples of new and exquisite shirt waist materials.
A desirable Souvenir will be given to every visitor
During the opening Ladies' Short White Gloves will be cleaned for 5 cents per pair.

218 W. Second Street.—Opp. Public Service Corporation Tel. 277-L

R. W. Barnes
Telephone 344-L 217 Park Avenue

FINEST FRUITS, VEGETABLES AND GROCERIES

SUMMER SAUSAGE, BOILED PORK TENDERLOIN, HAM, CORNED BEEF, PICKLES, FANCY CHEESES, PLAIN AND PHOSPHATE SYRUPS, ETC.

Homespun Dress Goods, per yard.....15c
Fancy Sateen Dress Goods, per yard.....18c
Children's School Hose, per pair.....10c, 13c, 15c, 17c, 25c
Children's Blouse Waists.....25c, 39c and 50c

GENTS' MEDIUM WEIGHT UNDERWEAR AT
PUTNAM & DEGRAW'S.

CYCLISTS' CALENDAR.
Sun Rises 5:53 a. m.
Sun Sets 5:48 p. m.
Lanterns must be lighted at 6:48 p.m.

THE DAILY PRESS.

THE WEATHER.
Partly cloudy tonight and Thursday. Ther. 72.

ESTABLISHED MAY 10, 1887 — PLAINFIELD, N. J., WEDNESDAY, SEPTEMBER 28, 1904. — TWO CENTS A COPY—$5 A YEAR.

MOODY FOR CONGRESS

Not Unlikely That He Will be Named by Democrats.

CONVENTION TOMORROW

Martine Does Not Seek the Honor and Will Only Accept If Asked Unanimously.

The Democratic Congressional convention of the Fifth District will be held at Elizabeth tomorrow to name the opponent of Charles N. Fowler, who was renominated by the Republicans at Morristown yesterday. The convention will be held in the Lyceum Theatre building and will be called to order at noon.

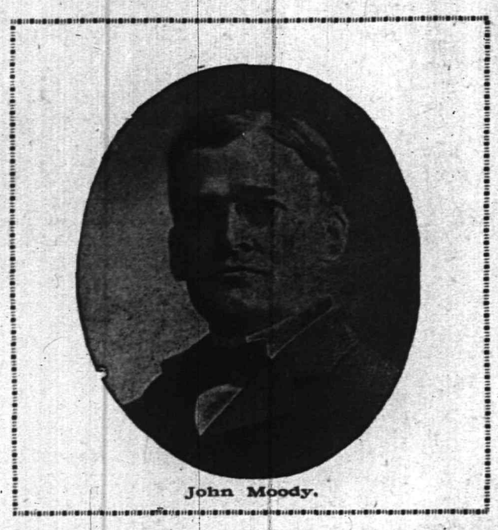

John Moody.

Within the last few days, County Chairman John Moody, of Cranford, who practices law in New York, has loomed up as a formidable candidate and it is not improbable that he will be named. Mr. Moody's friends in Morris County have urged him to allow his name to go before the convention and it is understood that on the advice of Union County friends he will do so. James E. Martine, of this city, and William Wilson, of Elizabeth, are also being considered.

Mr. Martine said today that he is in no sense a candidate and has never been one despite the urgings of his friends. He added: "I'll accept the offer if it is made unanimously, but I want it distinctly understood that I am not seeking the place. If Mr. Moody is the choice of the convention, he will have my hearty support for I believe the nomination would be a good one. I do not see how Mr. Wilson can win and I am inclined to think that it would be inadvisable to pick him."

Mr. Martine's name will be presented to the convention by the Plainfield delegation.

WESTFIELD LAYS CLAIM TO COUNTY CHAMPIONSHIP

DENMAN DECLARES THAT IT IS ENTITLED TO THE HONOR.

Manager Charles Denman, of the Westfield ball team, takes exception to the disputed claim he makes for the Union County championship. He says that the fact that he has won thirteen out of twenty games played with Union County teams give him the championship. He also says that the Aeolians disbanded five weeks ago and in so doing put themselves out of the race. To use Manager Denman's words he says: "Westfield claims, and will be satisfied with nothing less than the championship of the county."

The seven defeats acknowledged by the Westfield manager include three games lost to the Aeolians and four lost to the Plainfield A. C. Of course, the Westfield team has not played the Elizabeth Stars and Manager Burke says that his aggregation will have to be reckoned with before the county championship is given out.

Jersey Central's Nine.

A picture of the New Jersey Central baseball team appears in the September number of The Railway Employe. Among the members of the team is Arthur Smith, of Grandview avenue. This team has made an excellent record this year and friends of it have been endeavoring to arrange a game with the Plainfield A. C., believing that it could defeat the locals.

SOMERSET DEMOCRATS MEET SATURDAY, OCT. 8

CHAIRMAN SHURTS ISSUES CALL FOR COUNTY CONVENTION.

Chairman Jacob Shurts, of the Democratic County executive committee, of Somerset County, issued a call yesterday for the county convention, which will be held in the Court House at Somerville on Saturday, Oct. 8.

The convention will be called to order at 11 o'clock. Candidates for the offices of sheriff and member of Assembly will be named.

Among those prominently mentioned for shrievalty honors are Jacob Shurts and David J. Carney.

Thus far three men have been mentioned in connection with the nomination for Assemblyman. They are Daniel H. Beekman, of Branchburg township, a lawyer, practising in Somerville; Major Nelson Y. Dungan, commander of the First Battalion of the Second Regiment, N. G. N. J., also a lawyer, and Assemblyman Swackhamer, of North Plainfield, who is likewise a lawyer.

Mr. Swackhamer has said that he will not accept the nomination. Major Dungan also refuses to accept the nomination. In conversation with a reporter Major Dungan said for business reasons he positively could not allow himself to be a candidate. Asked as to who would be the candidate, Major Dungan replied emphatically: "Samuel Swackhamer." "But," he was told, "Mr. Swackhamer declines to run." "Yes, I know he does," was the reply, "but I think he would accept if nominated."

HARVEST FESTIVAL.

The Salvation Army Will Observe the Annual Event From Saturday Until Tuesday.

The annual harvest festival of the Salvation Army will be held from Saturday night, October 1, to Tuesday, October 4, at the Army Hall on East Front street. Major Sheppard and Ensign Traub, of Newark, N. J., will conduct the services. Throughout the country these four days have been set apart for the festival, and Plainfield Salvationists are not likely to be backward in doing their part.

Although a service of this kind appeals more particularly to the agricultural class, it is possible for nearly everyone to help by giving freely of whatever they have that would be likely to meet with a purchaser. Poultry, fruit, vegetables, flowers, etc., will all come in useful, and however small the gift it will help to make the festival a success. The Salvation Army devotes the funds it raises in this manner to charitable purposes, and it should therefore appeal to all those who are anxious to see the poor and needy relieved.

Timbo Social Club Active.

At a meeting of the Timbo Social Club, last evening, funds were voted for the purchase of a piano to be installed in the rooms. The club now has forty members and during the winter months it will entertain members and friends with various unique functions.

Flag Raising at Bedminster.

A Democratic rally and banner raising will take place at Bedminster, Somerset County, tomorrow night. Thomas Moore is chairman of the committee of arrangements, so all who attend will be royally welcomed.

AFTER ANOTHER ROUTE

P. S. C. Will Try for Right of Way in East Second Street.

J. P. HOMAN'S OFFER

Trolley Company Seeks to Relieve the Congested Condition in Watchung Avenue.

That the Public Service Corporation believes it will find a way to relieve the congested condition at the Watchung avenue terminus without a great outlay of money, is apparent to the minds of many persons. The decision of the company as conveyed to the street committee by Col. Hine that it would not agree to pave Watchung avenue and East Front street for the privilege of laying a double track, gave the city officials the idea that it was looking for another way out of the present difficulty, and this is confirmed through a recent move it made.

J. P. Homan, who has just purchased the property at the corner of Watchung avenue and East Second street, which is occupied by the Public Service Corporation as a waiting room, has since sought to lease the company a portion of a fine building which he proposes to erect on that corner. He offered to make provision in the building for the company which would give it a waiting room and offices if they were desired, and give a ten year lease. The offer was rejected and at the same time Mr. Homan was given to understand that the company does not want to make Watchung avenue at that point a center of trolley traffic any longer than it can possibly help.

The company knows the conditions upon which it can lay double tracks through Watchung avenue, and is not willing to comply with them. In view of this, it is learned on the best of authority that the company has never given up its pet idea of laying tracks through East Secoond street, thereby giving the company a belt line in one section of the city. That there would be strong opposition to this plan goes without saying and it is doubtful if the Common Council would permit the company to lay tracks through such a narrow street.

If the corporation could only get a right of way through East Second street to its present road at Second and Richmond streets, it would give another route for the through cars now operated between Newark and Dunellen and Jersey City and Trenton and it would help to do away with the blocking of Watchung avenue, which is the case at present.

It has been known for a long time that the company has had its eye on East Second street and at one time when an effort was made to push the matter, the property-owners entered vigorous protest against their street being occupied with trolley tracks. A citizen in speaking about the matter today, said that the company is always anxious to get all that it can for as little as possible, but he did not believe that the city was asking too much of the company when the privilege of laying double tracks was offered for the paving of the street. This the citizen thought was little enough to demand of the company when it would be greatly benefitted thereby.

"When it is considered what other communities have received from the trolley company for privileges, it does not seem as though Plainfield has received very much," said another citizen. "They are given the best streets in the city and acorded every consideration and yet when the city wants anything from the company the request is denied. I only hope that the Common Council will be just as exacting of the company as it is of the city."

Y. M. C. A.'s New Prospectus.

The annual prospectus of the Young Men's Christian Association is a decided departure from the publications of former years, being somewhat more explicit in detail. It contains no cuts, though all the departments of the work are outlined at considerable length. There are a number of changes in the physical department, which have been mentioned previously in this paper, and in addition the prospectus announces that there will be bowling, hand ball and basket ball tournaments, together with the annual athletic and gymnastic championship contests.

Irving School Crowded.

Two more classes at the Irving School will shortly be placed on half day sessions owing to the crowded conditions of the rooms. Steps are being taken by the authorities to provide full accommodations and matters will soon be righted.

FOWLER CONVENTION AN ENTHUSIASTIC ONE

FORMER MAYOR FISK TOOK A PROMINENT PART IN THE PROCEEDINGS.

Chairman John I. Blair Reilly, at the First district Congressional convention at Morristown yesterday, appointed former Mayor Charles J. Fiske, of this city, as one of a committee of three to fill a vacancy on the ticket should it occur too late for the convention to be reconvened before election day. The Congressional committee was instructed to reconvene the convention, giving eight days' notice, if such a vacancy should happen in ample time to make a new nomination, but otherwise the special committee is empowered to select a candidate.

Charles J. Fisk.

After Congressman Fowler had delivered his speech, accepting a renomination as stated in yesterday's issue, Lee Fairchild, of California, entertained the delegates with a particularly witty address which caused continued applause. Congressman William P. Hepburn followed with a stirring speech which was equally well received. Next to the ovation given to Congressman Fowler was the reception accorded Former Governor Foster M. Voorhees, who placed Mr. Fowler's name before the convention.

When former Mayor Charles J. Fisk called the convention to order he got the first applause. Mr. Fisk informed the delegates that they had assembled to nominate the next Congressman from the Fifth district, which produced a hearty cheer. The former Mayor took a leading part in the convention. He called the Union County caucus to order and had the additional honor of calling the convention to order as well as being renamed as a member of the Congressional committee and vacancy committee.

DUNELLEN'S ELEVEN.

Captain Maltbie's Team Getting Into Form for the Season.

The Dunellen football team will meet for practice this evening on the regular field. All the candidates are expected to be present. The team this year will be the strongest which has represented the town on the gridiron for many years. There are several good players on the squad at present, many of whom have received training on local teams, and are experienced in the game.

The captain of the team is Robert Maltbie, and under his direction the team is developing into good form. Charles Lake is managing the team and has already secured a good list of games. Among the candidates for positions on the team are the following: Dick Rudd, John Coyle, Charles Titsworth, Frank Fletcher, Ernest Peters, Samuel Apgar, Charles Comberson and B. H. Brandon.

First Round Completed.

The first round in the High School tennis tournament was completed yesterday afternoon on the Albert street court. The play was decidedly uninteresting, for the most part the sets being easily won. The second round will be more interesting, the contestants being more evenly matched. The following were the scores in yesterday's play: Thompson defeated Reid, 6-1, 6 0; Fountain defeated Davis, 6 1, 6-0; Rubenstein defeated Opdyke, 6 4, 6 2; Craig defeated Freeman, 6-1, 6-3, and Best defeated Rockwell, 6 2, 6-3.

Piano Recital at Casino.

Miss Aeolia McRea, a very accomplished artist, will give a piano recital at the Casino, Thursday evening, October 13, assisted by Miss Emerson, a talented violinist. Miss McRea, as her name indicates, is of Scotch descent, and of titled lineage. The New York "Musical Courier" accords the highest praises for her performances.

SIXTY SMALL CAUSES

Large List for Consideration at Somerset County Courts.

NO JURY CHARGE

Testimony in Spencer Suit Against Borough to be Taken in This City.

Although the list of causes at the opening of the Somerset County court at Somerville, yesterday, numbered sixty, none of them were of enough importance to call for a special charge to the jury. Justice Garretson presided and Judge Schenck was also on the bench. Robert T. Brampton, of Bound Brook, is the foreman of the jury.

The case of the State against James Codington, formerly of this city, on a charge of bigamy, was called and his counsel Alvah A. Clark, made a motion for a nolle pros, on the ground that the defendant had a western divorce. His motion was granted.

The following licenses were renewed, Frank Linke, Smalleytown; Alfred E. Benz, Gallia; Jeremiah F. Burns, North Plainfield. The application of Adolph Bohren, of North Plainfield, for a hotel license, was laid over until October 17.

The following causes on the list are of interest locally:

George Lees against Albert Wickman, tort, Geo. W. V. Moy, Louis H. Aff. To be tried tomorrow.

Mary A. Hazeltine against Calvin D. McMurtry, replevin, Geo. W. V. Moy, William Newcorn. To be tried tomorrow.

Albert B. Bruen against Amos B. Rohu, Jr., contract, Geo. W. V. Moy, Dungan & Reger. Settled.

Millie White against Peter J. Zeglio, tort, W. S. Angleman, Craig A. Marsh. Off.

In the circuit are: Adolph Schmidt against John Massu, contract, H. K. Gaston, Codington & Swackhamer. Referred to Judge Schenck.

Mary J. Spencer et al against Mayor and Council of borough of North Plainfield, contract, James L. Griggs, Charles A. Reed. The court appointed H. K. Gaston referee in this case and he will sit in Plainfield to take testimony.

Common Pleas: Wm. H. Rogers against Mary A. Lee, contract, Dungan & Reger, Horace Codington. To be tried Oct. 17.

Justice Appeals: Frank A. Ballentine ads. David E. Mundy. Justice Cooper, James J. Meehan, Horace Codington. To be tried Oct. 17.

CONSOLIDATED TEAM TO PLAY AT WESTFIELD

OLD PLAINFIELD AGGREGATION TO DO BATTLE SATURDAY.

The statement so often heard at the present time to the effect that "Plainfield was better off when she had an amateur baseball team" will have an opportunity to be proven next Saturday, when the old consolidated team which played in 1903 will cross bats with the Westfield team. The game will take place at Recreation Park, starting at 3 o'clock.

It was in the Plainfield-Westfield series of 1902 that "Red" Waller first came into prominence, and "Jimmy" Montross added much to his fame as a pitcher. The series in 1903 was closely contested and interesting throughout. The first game was won by Westfield 1 to 0. The second went to Plainfield at the same score. The third game lasted for eleven innings, and neither side could score, the game being called on account of darkness. Westfield took the last two games by the scores, 5 to 0, and 11 to 2.

In some respects the year which marked this series of games was the greatest in the annals of Plainfield baseball.

The management of the local team will be in charge of George Firstbrook and Archibald Haequer. Mr. Firstbrook stated last night that the consolidated would probably be composed of the following players: Montross, pitcher; Allen, catcher; George Dupee, first base; Brit Martin, second base; Cooney, third base; Enright, short stop; Lederer, Flannery and Taylor will play in the field.

Governor's Day at Fair.

Tomorrow will be Governor's day at the Trenton fair and the attendance from this city promises to be large. The Grocers' Association will go in a body on its annual outing and many politically inclined will join in the handshaking.

F. O. E. TO HAVE BIG TIME ON OCTOBER 11

LOCAL AERIE TO BE INSTITUTED AT GATHERING OF THE ORDER.

The arrangements of the new aerie of the Fraternal Order of Eagles, which has been formed in this city, are progressing favorably and all indications point to a successful institution on Tuesday, October 11. Representatives have been invited from the aeries of Elizabeth, Newark, Jersey City, Bayonne, Passaic, Paterson, Hoboken and Trenton, and fully a thousand Eagles are expected to be present.

The new lodge will be instituted by Elizabethians. Following are the officers who have been selected: Past worthy president, R. P. Kampf; worthy president, Daniel G. Force; worthy vice president, Samuel Terry; worthy conductor, E. C. Searing; worthy chaplain, Arthur G. Adams; worthy inside guard, Frank March; worthy outside guard, John Butler; trustees, Lewis McIntosh, chairman, Laurence Powers and Edward G. Pope.

A preliminary meeting was held yesterday evening, at which President pro tem Daniel Force presided and about sixty Eagles were present. The reports of the committees were presented and a social session was then held. Speeches were made by Hugo Maul, of Watchung, and Mr. Massey, from Norwalk, Conn., and an informal musical programme rendered.

PRINCIPAL TRAVELL ARRANGES FOR DRILLS

J. D. MACNAB WILL INSTRUCT PLAINFIELD HIGH SCHOOL BOYS.

Principal I. W. Travell, of the city High School, made an address to the pupils yesterday morning in which he stated the value of good work at the beginning of the year, and urged upon the pupils that they make the best advantage of their time at the present.

In addition Mr. Travell outlined the course of study briefly for the benefit of the new pupils in the school. He announced that drill will be commenced in the near future, and explained the counts in the course which those who drill will receive. The affair will be conducted on a somewhat more extensive basis than formerly, and will count one-fifth of a point a year. This will permit a student for five years to drop a subject, it being equivalent to one point out of the sixteen required for graduation. It is the plan of the Board of Education to consider regular work in athletics in the same light, and allow a percentage on gymnasium work, and domestic science.

Mr. Travell announced that the drill work will be further explained next week, after a meeting of the officers has been held, and plans for the work outlined and accepted by the commandant. James D. Macnab, who has had charge of the drill for the last three years, will continue to serve in the capacity of commandant for the coming year. It is thought that the special credit inducement which the course in drill allows will cause many new cadets to join the ranks.

The officers for next year have not yet been appointed, though in all probability they will be chosen as formerly by competitive examination. Harry G. Thompson, who was captain of Company B last year, is now in line for Major, and will fill that position this year.

"Lakewood" Rammed Float Boat.

As a result of the New Jersey Central ferryboat Lakewood ramming with tremendous force float 11, of the Pennsylvania Railroad, tied up at the freight depot of the Pennsylvania pier, Jersey City, yesterday afternoon, an empty freight car on the lower side of the float was lifted from its trucks and landed bodily on the lower deck of the Lakewood forward. No passengers were injured, but the port guard of the ferryboat was wrecked and half the iron guard rail carried away.

Received Word of Brother's Death.

Mrs. R. V. Kinney, of Somerset street, received word today of the death of her brother, Rev. W. H. Pruch, in Minnesota. He visited in the city and borough a short time ago.

—A feature at Neuman Brothers' tomorrow: 150 baskets choice peaches at 50, 75 and 85 cents and $1 and $1.25 each. The quality is excellent and they are suitable for either table or canning.

CALLS SPECIAL ELECTION

Gov. Murphy Issues Proclamation to Fill the Vacancy.

IN FOURTH CONG. DIST.

Ira W. Wood is the Republican Nominee, and Robert L. Stevens the Democratic Candidate.

Governor Murphy yesterday issued a formal proclamation for a special election to fill the vacancy in Congress from the Fourth District, caused by the resignation of William M. Lanning to accept the United States District Court judgeship. The date fixed for the election is November 8, the regular election day, and each party in the district has already nominated its candidate to fill both the unexpired term and the full term which begins March 4.

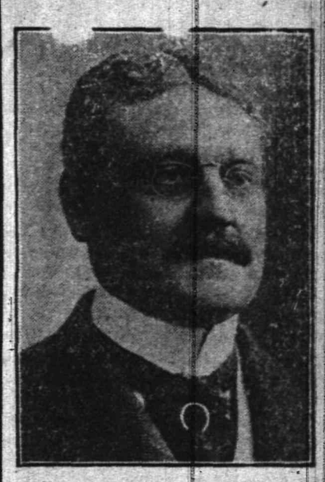

Ira W. Wood.

Judge Lanning resigned last June and the Governor says that he did not issue the proclamation before because he desired to save the district the expense of a special election when there was no immediate necessity for the filling of the vacancy.

The Fourth District includes Somerset, Mercer and Hunterdon counties. Ira W. Wood, of Trenton, has been nominated by the Republicans for the place. He is a particularly able and influential man and the party leaders believe he will win. Robert L. Stevens, of Bernardsville, is the Democratic nominee. He also is a strong candidate and the fight will be a hard one.

SENTENCE DAY.

Judge Vail Imposes Heavy Fine on An Elizabeth Hotel Keeper.

Judge Vail, sitting in the Union County Court, at Elizabeth, this morning, passed sentence in several important cases. In the case of David Clifford and Joseph Duffy, guilty of horse stealing at Summit, sentence was suspended and the young men were turned over to the probation officer. The prisoners are each between twenty and thirty years of age.

Policeman Patrick Hickey, aged 71 years, who, two years ago, was found guilty of assaulting an insane man at Rahway, and who was sentenced to one year in State Prison, appealed the case. The upper court confirmed the action of the lower court and today Hickey begins to serve time.

Cortland B. Gardner, of the United States Hotel, Elizabeth, convicted of keeping a disorderly house, also appealed the case. In reconsidering the case this morning, Judge Vail imposed a fine of $1,000 and three months in the county jail.

Plains Bowlers Won.

The Scotch Plains bowling team won their first match game last night on The West Side House alleys, against the No Name team, of Plainfield, Scotch Plains taking two out of the three games, winning the first by a score of 667-650, losing the second, 635-605, and winning the deciding game by the score of 674-650. The Scotch Plains team has only recently organized but is fast developing and the club is arranging to meet some of the best teams through this section during the coming winter.

Noted Actor Recovering.

Edward Phillips, known on the stage as Edwin Varey, who has been at Muhlenberg Hospital for several weeks, was taken to his home in Washingtonville this morning. He is improving slowly.

They Know His Worth.

James E. Martine has accepted an invitation to address a big Democratic rally at South Amboy, Saturday evening.

POINTS FOR THE BUYERS

READY REFERENCES FOR THE LOCAL BARGAIN SEEKERS.

Charles Conover & Co., of Elmwood place, is now showing the new wall-papers and an early selection is desirable. You will make no mistake in trading with this firm.

J. Hervey Doane, the Park avenue jeweler, can sell you a suitable wedding present as low as any one and the goods will be all right. He guarantees everything sold by him.

T. S. Armstrong, corner of North and Park avenues. Thought that was the one you were looking for. Stop that headache without any fear of drugging your heart. Armstrong will fix you up.

Wireless electric doorbells may be a thing of the future but as they are not here yet, better let W. H. Pope put yours in place and wire it in the way the present demands. All manner of electrical work.

Peanuts? Yes, Lusardi has them. The best that can be had. He also sells all kinds of confectionery, fruit and soft drinks. Call at his store on West Front street, and see for yourself what he has to eat.

J. C Hansen can make an old house look like new, with nothing but a coat of paint. This is not true, however, of all painters. It pays to have work done by good ones. Hansen's the man. Yours is the house. Nuf sed.

If you are a customer of Roth & Co., the East Front street butchers, you have learned by this time that you are saving money. Only the best meats, poultry and fish are sold and the lowest prices always prevail.

So you've been looking around for a winter hat, have you? No wonder you can't find anything to suit you. Why don't you go to Bonn's, and see what a good hat is? All the latest styles and shades are to be found at Bonn's.

The H E. Gayle Hardware Company has just received a large shipment of fine ranges and stoves for heating purposes. Don't wait too long before preparing for winter. This company can also supply you with the best hardware at low prices.

The large cigar trade that Henry Eggerding enjoys is due to the fact that he has made no false representations to his customers. When he says that his cigars are made on the premises and cannot be equalled for the money, his word can be relied upon.

This is just the time of the year to select your new fall and winter suit and there is no better place to secure it than at M. Weinberger's store on West Front street. He has the reputation of giving full values. He will also make you a suit to order if you prefer it.

You may be fond of taking photographs but haven't the time to develop plates or films. If that's the difficulty, let Frank VanWinkle, of North avenue, do the developing. No waste, no experimenting, just the picture and at a very small cost. Cameras and camera supplies.

With the approach of fall in real earnest, millinery displays are made in all the shops, but nowhere in the city is there one more complete than I. H. Boehm's. The department is overflowing with new styles and up-to-date novelties, in charge of Miss Daley, who is always willing to receive visitors. For the present, all hats purchased at the store will be trimmed free of charge.

Sunday Excursion to Mauch Chunk.

There is no more popular resort for a Sunday than Mauch Chunk, and to reach it entails a delightful rail journey, and at Mauch Chunk there is a diversity of amusements, the chief of which is a ride over the Switchback. This journey occupies more than one hour, and leads over and around the mountains with widely changing scenes at every turn. The Switchback is a gravity road, and the speed attained is close to a mile per minute. Another feature is Flagstaff, the summit of which is reached by trolley, and from its pinnacle point there is a view extending over miles and miles of beautiful country. An interesting spot close at hand is Glen Onoko, a short distance above Mauch Chunk, and as it name implies, is a beautiful glen, with falls, cataracts, mountain paths leading to cool and delightful peaces. On October 2, 1904, the New Jersey Central is to run a popular excursion to Mauch Chunk from Plainfield by special train leaving at 9:20 a. m. Returning train will leave Mauch Cuhnk at 5:40 p. m., and the round trip will cost but $1.50. Frequent train service will be in effect between Mauch Chunk and Glen Onoko, and trains on the Switchback run every few minutes. 9 23 9 o

—P. H. Latourette, the auctioneer, is advertising an auction sale of household furniture to be held tomorrow afternoon at 210 Grove street, at 1 o'clock. The goods are all useful and are in the best of condition. Terms of the sale are cash.

FALL CLOTHING

for Men and Boys, in the latest styles and makes, are now awaiting your selection at our materially enlarged store. We have some fine things to offer in Men's and Boys' Apparel and the prices are in our usual surprising way.

Young Men's Long Pants 3-piece Suits, double or single breasted coats, well tailored, made of the latest fabrics, including all-wool black thibets, fancy worsteds and mixed cheviots. Regular 7.50 suits, very special at **5.98**

Fine line of Men's Medium and Heavy-weight Suits, single or double breasted, latest cut and all-wool fabrics in the popular shades. Reg. 10.00 suits, at **7.48**

Large assortment of latest styles in Soft and Stiff Hats and caps.

Extensive line of Top Shirts and Underwear.

Our Shoe and Rubber Department offers many bargains. Our Special "Surprise 2.50 Shoe" for men beats all. Try a pair.

The Surprise Store

324 West Front Street, Plainfield, N. J.

JUST ARRIVED!

Our new Fall Line of Wall Papers, Mouldings, Paints, etc. Did you say it was impossible for you to have any Decorating done this fall? Well, if it's on account of the price, we will show you a clear way to have it done. Just note some of these prices:

Ten thousand rolls of Stripe Effects and other designs in all colors. Former price 10c per roll, now per roll **5c**

We have on hand some of last season's Kitchen and Bedroom Papers that sold for 5c to 12½c per roll, now **2½c**

We also carry in stock a line of Ingrains, Burlaps, Tiles, Linerusta Walton and Silk Moire.

A word or two to you about our Paints. They are bettter than the best and sell at **95c per gallon.** If you desire to have some work done get our estimate before you place your order elsewhere. We assure you a saving of at least **30 per cent.** We are open evenings and deliver orders to all parts of the city and suburban towns.

Persian Wall Paper Company,

138 NORTH AVENUE,

Plainfield, N. J. 9 16 3m Telephone 333 W.

GOOD MILK AND CREAM

Are Refreshing.

Healthful and nutritious, too—and very cheap considering their high food value. But they must be GOOD and above suspicion.

Marchant Brothers' products meet every condition. They are enjoyed by every member of the family. A meal is not complete without them. Call, write or 'phone (398-J) and we'll be pleased to serve you.

MARCHANT BROTHERS,

Plainfield Milk and Cream Co.,

191 North Ave. Plainfield, N. J.

CARPETS

Our new Fall lines are most complete and we invite your inspection as we are able to show you any desirable patterns in standard goods at prices that will surely interest you.

SHIRLEY & JOHNSTON,

Babcock Building. Phone 367 L.

RUGS — SHADES — MATTINGS

BUTTERMILK

WHY YES

we make it fresh every day, and Potcheese, too. Try some.

LINDSAY DAIRY,

Tel. 451 J. FARM MOUNTAIN AVENUE.

ICE CREAM

Wholesale and Retail.

I have vacated my store on Park avenue and am still making PURE ICE CREAM AT 32 BANK PLACE.

All orders by 'phone (No. 470y) or mail will receive prompt attention.

LAKE HOUSE NOW OPEN. JOHN H. TIER.

GREER & GREENWOOD,

155 East Front Street.

Agents for Gardner and Vail's New York Laundry.
Agents for Dr. Jaeger's Sanitary Woolen Underwear.
Agents for Dr. Diernel's Linen Mesh Underwear.

HOSPITAL FOR DISABLED UMBRELLAS. SHIRTS MADE TO ORDER.

EDUCATIONAL.

NINTH SEASON.

Mr. Frederick F. Dawes,

Assistant Teacher with Mr. George T. Dodworth, 12 East Forty-ninth Street, New York.

CLASSES FOR DANCING AND POLITE TRAINING.

Seminary Hall, Plainfield, N. J., Commencing

TUESDAY, OCTOBER 11, 1904.

9 13 2ms

Plainfield Seminary

Thirty-seventh Year.

Principals { MISS KENYON / MISS ARNOLD

-Piano Instruction-

Miss Anna O. Marsh and Miss Minnie S. Marsh.

Virgil Clavier Method, a Specialty.

915 Madison Avenue. 9 1 tf

J. Edmund Skiff,

Voice Culture,

Babcock Building.

Send for circular.

Prof. S. G. Gloos,

(University of Geneva)

FRENCH TEACHER.

9 26 12 Dunellen, N. J

VIOLIN INSTRUCTION.

Miss Emerson, pupil of Prof. Markees, Berlin, Germany. Tuesdays and Fridays from 2 to 5. Babcock Building, Studio 305. For particulars address Carnegie Hall, 874, New York.

St. Gabriel's Academy,

Corner Jackson and Watchung Avenues. Select School for young ladies and boys from 6 to 12 years old. 9 6 1m

Use Press Want Ads

YOUNG CODFISH

You'll find here the BEST young codfish.

These codfish were caught at just the time they should be caught—when the meat is firm and white, tender and juicy—when the flavor is perfectly delicious and appetizing.

May we fill your order?

FRED. IVAMY,

Successor to Rogers & Co.,

232 West Second St.

Telephone 140.

Brokaw's Creamery

Everything clean, sanitary and up-to-date.

My own make of Butter is simply elegant, so we are told every day; and our Sweet Butter without salt is selling like hot cakes.

My Buttermilk is unsurpassed, everybody says it's the best in the city. A trial will convince you.

One specialty is Fresh Eggs direct from the farm.

Call and we will be pleased to show you what a first-class Creamery is like.

We have everything in the Dairy line, also a nice line of Crackers and Bread.

186 East Front St.

Ask Your Neighbor

if she buys groceries of us. If she does, she'll tell you of reliable goods, honest prices and quick delivery—all of which you may not be getting.

Call and see us.

W. W. DUNN,

Park Grocer. Duer St. Lincoln Pl

YOU WILL NEVER BUY A HOME WITH MONEY PAID FOR RENT IN THE PAST.

START NOW TO

OWN A HOME

of your own by taking out shares in

THE CENTRAL Building and Loan Asso'n.

OF PLAINFIELD.

J. F. MacDonald, Secy.

Smalley Building, No 149 North avenue 4 14 tf

FLORISTS.

PHONE 398 L.

CHARLES L. STANLEY,

144 NORTH AVENUE.

A large stock of all seasonable Flowers always on hand. Flowering Plants, Palms and Ferns in large assortment. Floral Designs, Baskets and Centre Pieces artistically made up at short notice. Lowest prices. Greenhouses, South Ave., Nether, Rod. Phone 127 J.

Our Next Serial Story

One of the truly great romances in our English tongue.—The Boston Journal.

One of the best novels that has come out of America.—Jeannette L. Gilder of The New York Critic.

Dramatic and picturesque, it compels the entire interest.—Philadelphia Public Ledger.

We read with avidity this story so well told.—Guy Carleton Lee in The Baltimore Sun.

It will survive passing fashions in fiction and take its place among the really great novels.—The Milwaukee Sentinel.

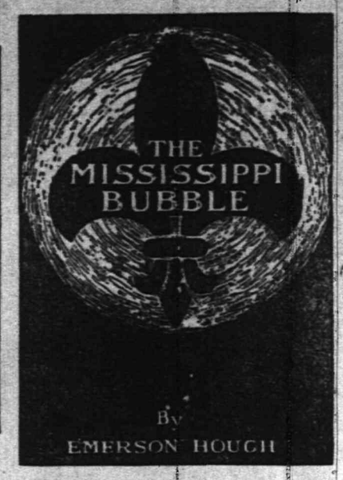

The peer of any piece of fiction that has come out of the West.—E. L. Shuman in Chicago Record-Herald.

Brilliant portraits on a large canvas make the story vastly entertaining.—Denver Republican.

Well told, admirably carried out and intensely interesting.—J. H. Gilmour in The San Francisco Evening Post.

Charming, symmetrical, vivid, varied, emotional and powerful in the stress of interest.—New Orleans Picayune.

A brilliant biographical novel of absorbing interest.—The Seattle Times.

THIS REMARKABLE

HISTORICAL NOVEL

ONE OF THE GREATEST LITERARY SUCCESSES OF THE TIME, will begin running in this paper within a short time.

WATCH FOR THE OPENING CHAPTERS

A BATHROOM NECESSITY.

No bathroom is fully furnished until it contains a GAS HEATER. Attached to an ordinary gas burner it radiates any desired amount of heat. Our

20TH CENTURY MODEL AT $1.50

Is only one of the many styles. Stoves to suit all tastes and prices to fit all pocketbooks.

GAS DEPARTMENT.

PUBLIC SERVICE.

Trolley Tickets For Sale.

Burd's New Millinery Emporium.

153 East Front St.

Two doors west of Woodhull & Martin.

The close observer of what is fashionable, both as to shape and color for this season, is delighted with our showing of

New Millinery in Trimmed and Untrimmed Goods for Children and Adults. Velvets, Ribbons, Plumes, Feathers and everything from which to select a New Hat.

All trimming supervised by one of the best trimmers in this country. If you want a stylish creation, something that everyone cannot imitate, come to us.

Special for This Week.

2.98—All wool Eton Jackets, farmer sateen lined silk vest front, tailor made.

4.98—Ladies' tailor made suits in all colors, latest designs.

1.98—Newest in Walking and Dress Skirts in all colors and sizes.

98c—Ladies' ready-to-wear Fall Sailors in all colors, newest designs.

Furs of all descriptions in newest makes and styles, from 98c to 98.00.

The Boston Cloak and Fur Store

245 West Front Street, Plainfield. Opp. Postoffice

DYEING AND REPAIRING A SPECIALTY.

J. R. BLAIR

205 Park Avenue, Plainfield, N. J.

Hawes 1904 Fall Hats. Soft and Stiff.

Best $3.00 Hat on the Market.

Homespun Dress Goods, per yard 15c
Fancy Sateen Dress Goods, per yard 18c
Children's School Hose, per pair 10c, 12c, 15c, 17c, 25c
Children's Blouse Waists ..... 25c, 39c and 50c

GENTS' MEDIUM WEIGHT UNDERWEAR AT

PUTNAM & DEGRAW'S.

Edison Phonographs, $10, $20, $30, $50

CASH OR EASY PAYMENTS.

Edison Gold Moulded Records 35 cents each.

Columbia X. P. Records, 25c.

Complete stock of Records and Supplies for all makes.

BICYCLES, SUNDRIES, REPAIRING.

HARRY K. LISTER,

156 North Ave. Opp. Depot.

COUNTY W. C. T. U. TO HOLD YEARLY MEETING

CONVENTION WILL BE ADDRESSED BY A GUBERNATORIAL CANDIDATE.

The general public is cordially invited to attend the sessions of the twentieth annual convention of the Union County Woman's Christian Temperance Union in the Fulton Street M. E. church, Elizabeth, Thursday.

Mrs. Tomlinson, of this city, will preside, and there will be delegates present from the eight local unions of the county. Union No. 1, of Elizabeth, will serve luncheon at 12 and 6 o'clock in the church lecture room. About seventy-five women are expected to luncheon, and will be allowed to bring in their friends.

The speaker at the evening meeting will be a nominee for governor of New Jersey.

AT WILLIAMS COLLEGE.

Plainfield Young Men Who Are Included in the Large Number of Students.

As several young men from this city are students at Williams College, Plainfielders will naturally be interested shomewhat in that seat of learning. Williams Hall, formerly West College, the oldest building on the campus, is now open as a dormitory. It is handsomely and modernly equipped and accommodates about one hundred students. Fall is far advanced in comparison to Plainfield and the college heating plant was started several days ago.

The freshman class numbers 134, while the sophs, who entered 156, are now but 129. The first inter-class rush was on Thursday night and the sophs, though outnumbered, won the required two out of three. The young men from this city at Williams include Harold Nomer and Erwin Briant Leland, '06; Alden E. Moore and Kerro Knox, '07, and Harold C. Fenno, '08.

CITY JOTTINGS.

—During the month of August the Milford rural free delivery route, No. 1, handled 4,342 pieces of mail matter.

—The proposition of the Rockland Water Company, of Netcong, N. J., to furnish the town of Stanhope with water for $550 per year, will be accepted, provided the citizens vote the necessary money to carry out the plans. A special election will be held at which the proposition of bonding the town for $10,000 to lay mains, will be submitted.

—It is understood that the residents of Asbury, N. J., object seriously to the action of the New Jersey Central in changing the name of their town to Ludlow. The postoffice there has been named Ludlow for sometime. The change was made so that there would be no confusion between the names Asbury Park and Asbury, many persons being in the habit of referring to the former place as Asbury.

Society's New Game.

"Trail" has taken society by storm. It is something new, something different. "Trail" as the name implies, is founded on a popular hunting sport, is played with fifty-three fine cards in four colors, representing a fox to be chased and caught, and four packs of hounds of thirteen each. "Trail" has a constantly recurring interest for players as they perfect their playing from evening to evening, in marked contrast to certain recent boistrous games that bore the players at the end of an hour. With the one pack six other splendid, new, copyright games can be played. Two educational games, and two games of fun, making it suitable for all members of a family. "Trail" can be had of dealers or sent postpaid, 75c. gilt edge, plain 50c. Rules for the seven games free. Combination Card Game Co., Atlanta, Ga. 6

The Misses Clickneys, of Somerville, have been visiting Miss VanEpps, of East Fifth street.

Mr. and Mrs. James Nolan, of New York, have returned from a visit with Mrs. A. Cannon, of Somerset street.

William C. Buell, of Atlantic City, is visiting friends in Willow avenue. He is accompanied by his mother and wife.

Mr. and Mrs. William Warden, of Belvidere, are spending some time with Mrs. Rusch at 122 West Second street.

Nasal CATARRH

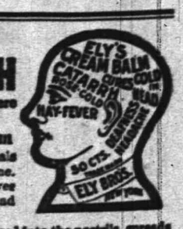

In all its stages there should be cleanliness.

Ely's Cream Balm cleanses, soothes and heals the diseased membrane. It cures catarrh and drives away a cold in the head quickly.

Cream Balm is placed into the nostrils, spreads over the membrane and is absorbed. Relief is immediate and a cure follows. It is not drying—does not produce sneezing. Large Size, 50 cents at Druggists or by mail; Trial Size, 10 cents by mail.

ELY BROTHERS, 56 Warren Street, New York.

BASEBALL SCORES.

Games Played Yesterday In the National and American Leagues.

NATIONAL LEAGUE.

At New York—

Chicago	0	0	0	0	0	2	0	0	0	—2
New York	4	0	0	1	0	0	0	0		—5

Batteries—Lundgren and O'Neill; Ames and Warner.

At Brooklyn—

St. Louis	0	1	1	0	1	0	0	1	0	—4
Brooklyn	0	0	0	0	0	0	0	2	0	—2

Batteries—McFarland and Butler; Scanlon and Ritter.

At Boston—

Pittsburg	0	0	0	0	0	0	1	0	0	—1
Boston	0	0	0	0	0	0	2	0		—2

Batteries—Lynch and Phelps; Wilhelm and Needham.

At Philadelphia—

Cincinnati	0	0	4	1	0	0	1	0	0	—6
Philadelphia	0	0	0	0	0	0	0	0	1	—1

Batteries—Ewing and Schlei; Fraser, Caldwell and Roth.

TABLE OF PERCENTAGES.

	W.	L.	P.C.
New York	104	39	.727
Chicago	85	57	.598
Pittsburg	80	59	.575
Cincinnati	80	61	.567
St. Louis	69	71	.493
Brooklyn	53	92	.365
Boston	50	93	.349
Philadelphia	47	96	.328

AMERICAN LEAGUE.

At Detroit—

New York	1	0	0	0	0	0	0	0	0	3	—4
Detroit	0	0	0	0	0	0	0	1	0	0	—1

Batteries—Chesbro and McGuire; Raymond, Mullin and Drill.

At Cleveland—

Boston	0	0	0	1	0	0	0	0	0	—1
Cleveland	0	0	0	1	0	0	0	2		—3

Batteries—Gibson and Criger; Rhoades and Ostdick.

At St. Louis—

Philadelphia	0	0	0	0	0	0	0	2	0	—2
St. Louis	1	0	2	0	0	1	0	0		—4

Batteries—Henley and Noonan; Siever and Sugden.

At Chicago—

Washington	0	0	1	0	0	0	0	0	0	—1
Chicago	0	0	1	0	0	0	0	0	1	—2

Batteries—Hughes and Clark; Smith and Sullivan.

TABLE OF PERCENTAGES.

	W.	L.	P.C.
Boston	87	54	.617
New York	84	53	.613
Chicago	82	59	.581
Philadelphia	74	69	.535
Cleveland	75	62	.547
St. Louis	60	78	.435
Detroit	56	82	.406
Washington	34	104	.246

Alta Axworth Made a Record.

CINCINNATI, Sept. 28.—At the second day of the Oakley Park grand circuit meeting, in the Horse Review Futurity stake for foals of 1901, purse $7,000, Alta Axworth, after finishing sixth to Princess Athel in the first heat and second to Grace Bond in the second heat, won the race in three straight heats, making a world's record for the best five heats ever trotted by three-year-olds, as well as a world's record for the fastest fifth heat ever trotted by three-year-olds. Major Delmar will try to break the world's trotting record here tomorrow.

Parker to Help Hill to Wed.

NEW YORK, Sept. 28.—The Hotel Seville, says the New York Sun, where Judge Parker is staying during his present visit to the city, is diagonally across Twenty-ninth street from the Little Church Around the Corner. Soon after the arrival of the judge a report was circulated in and about the hotel that the rumor that David B. Hill was to wed May Irwin, the actress, was really true and that the wedding was to take place at the Little Church Around the Corner and that Judge Parker was to be present as a witness. It had been announced at Democratic state headquarters that Mr. Hill was expected in the city during the day.

Vegetarian Congress at St. Louis.

ST. LOUIS, Sept. 28.—The fifth international vegetarian congress has opened here on the exposition grounds. As this was the first congress held in America the foreign delegation was large. The congress was called to order by the chairman, F. J. Conrad of New York city, who introduced President R. H. Reichard of the St. Louis Vegetarian society. An address of welcome was made by President Dr. Henry S. Chubb of the American Vegetarian society, Philadelphia, to which William E. Axon, LL. D., London, responded.

Thirty Persons Injured.

ST. LOUIS, Sept. 28.—A list of the injured in the Iron Mountain railroad wreck, telephoned from Piedmont, Mo., contains the names of thirty-one persons. Late reports say that some of the injured are so badly hurt that it is thought they will die. The most seriously hurt are: R. S. Hayes, Fayette, Mo., injured on head, neck and hand; Mrs. J. W. Michaels, Little Rock, Ark., wound on head; H. H. Hill, Little Rock, Ark., shoulder dislocated, probably fatally injured.

Miss Bertha Runkle to Wed.

PEORIA, Ill., Sept. 28.—The engagement of Captain Louis N. Bash, U. S. A., to the novelist, Miss Bertha Runkle of New York, has been announced. Captain Bash, who is now serving in the Philippines, is the son of Major Bash, retired, of this city. The wedding is to take place at Miss Runkle's New York home late in the autumn.

Major Adams Dead.

SAN FRANCISCO, Sept. 28.—Major Thomas Adams, assistant inspector general at the Presidio, is dead here from injuries received last Saturday when he was struck by a street car. He was fifty-nine years old and a graduate of West Point. In point of service he was the oldest artillery officer on the coast.

Mexican Murderers Condemned.

BOSTON, Sept. 28.—William T. Way of this city has been informed by Herbert H. D. Pierce, third assistant secretary of state, that the Mexican authorities had passed sentence upon the persons concerned in the murders of Mr. Way's brother Clarence and Edward B. Latimer, another American citizen.

Cashier Committed Suicide.

LONGFORD, Kan., Sept. 28.—J. J. Marty, cashier of the Longford bank, has committed suicide here. Despondency over long continued ill health is supposed to have caused the deed. He was representative from Clay county about eight years ago, having been elected by the Populists.

WARD & COMPANY,

Manufacturers' Agents,
104 McWhorter St., Newark, N. J.
N. J. Representatives for the following:

For a SUMMER BEVERAGE there is nothing like TEA-ETTE

The Tea Free from the Poisonous Tannin.

BOSTON BROWN FLAKES, The only Perfect Breakfast Food.
MALT CREAMLET COCOA, The only Digestible Cocoa and Chocolate.
LYTHIA POLARIS WATER, The King of Table Waters.
MONOGRAM SPICES, Strictly Pure. And Other Specialties.

Send for our weekly Price list, as we are constantly receiving large quantities of all kinds of groceries, some of which may interest you.

WARD & COMPANY,
104 McWhorter St., Newark, N. J.

CECILIAN THE PERFECT PIANO PLAYER

The Easiest to Play.
Non-mechanical Touch
Absolute Control
Over Bass and Treble.
Perfection in Delicate Tone Shading.
Latest Music Rolls at Half Price.
Library Facilities.

The Old and Reliable
MATHUSHEK & SON
Grand and Upright
PIANOS
In Every Respect the Musician's Ideal.

Combine all the qualities of the strictly artistic Piano.
Architecturally—They charm the eye. Constructively—Contain the best materials; manufactured upon approved and up-to-date *scientific methods*. Musically—*Of* rare tone quality, combining "gentleness with force of character;" sympathetic and rich. In durability they stand unexcelled. In price they cost less than Pianos not as fine. You are cordially invited to inspect our latest productions.
Other makes in all styles and woods, both new and used, including desirable Pianos of our own manufacture returned from rent, at lowest prices and terms.

PIANOS FOR RENT.
Special bargains Square Pianos and Organs.
Catalogues and Bargain Circular mailed.
Tuning and Repairing.
Pianos, Organs and Self-players taken in exchange.

MATHUSHEK & SON PIANO CO.
Factory Salesroom,
310 W. Front St., Plainfield, N. J.
Telephone 448-J.

The Park Stables.
Livery and Boarding.
108 Somerset Street
Telephone 493 J. North Plainfield.
High-class Horses and Carriages. Prompt Service.
JAMES D. FRAZER.

Plainfield Property
For Sale, To Let and Exchange.
Now is the right time to buy—have some bargains.
IRA L. LARUE,
Coward Building, 109 Park Avenue.

The Jouvin & Cie GLOVES are the very best. We are sole Newark agents for their sale.

THE TWELVE-ACRE STORE.
HAHNE & CO.,
BROAD, NEW AND HALSEY STS., NEWARK.

Her Majesty $3.00 SHOES are the best in the world for the money. We sell them.

SPECIAL SALE — New Floor RUGS and CARPETS Coverings — SPECIAL SALE

New Jersey's Only Full and Complete Lines.

You want the best your money will buy; not a carpet or rug that palls on you after it has been laid on your floor. Our thirty odd years of carpet selling has given us an expert experience in that line, and we employ it entirely in the interest of our patrons. We sell them reliable goods throughout that mean greater values than their prices. For this week we offer these specials:

Bigelow Imperial Axminster Rugs, 9 x 12 feet, Oriental and Floral Effects, regular 35.00, special at - - - - 29.95
NOTE—Another fine quality of Axminster Rugs $19.95.

Wilton Velvet Rugs.
TWO POPULAR SIZES.
2¾x3½ yards, reg. 18.95, special. 16.95
3x4 yards, regular 22.50, special. 19.95

Summer Rugs.
CLOSING-OUT PRICES.
All Our Crex Grass and Fiberette Rugs
At Half Price.
Very excellent choice.

Saxony and Wilton Rugs.
VERY SPECIAL PRICES.
Saxony and extra fine quality Wilton Rugs, reg. 50.00 and 47.50, special. 40.00

The following Carpet Specials sewed, lined and laid at the price per yard:

Body Brussels Carpets.
A SUPERB COLLECTION.
Body Brussels Carpet, in a carefully selected and beautiful line, with borders to match, sold regularly at $1.50 yard. This week sewed, lined and laid, at, per yard..... 1.25

Axminster Carpets.
THE PAR-EXCELLENCE.
Axminster Carpets, the leading favorite for parlors, in very wide choice, regular prices range from 1.50 to 1.90 yd. This week sewed, lined and laid, at per yard..... 1.35

HAHNE & CO. | NEWARK | HAHNE & CO.

TELEPHONE 467 J.
Schreiner's
PARK AVE. AND SECOND ST.
PHARMACY

RUBBER GLOVES—
Very goods to wear for housework, they keep the hands clean and prevent cracking of skin.
Ice Cream Soda and Confectionery.

A. M. GRIFFEN
119-123 E. Front St., Plainfield, N. J.

TINNING AND PLUMBING DEPARTMENT.
I call special attention to our repair department. Have your heater put in order now to avoid the rush—which always comes at this time of the year. Estimates Given. Work Guaranteed. Stoves, Ranges and Oil Stoves, the best obtainable.

HARDWARE DEPARTMENT.
A complete line of Builders and Shelf Hardware. Machinist and Moulders Tools.

IN OUR HOUSEFURNISHING DEPARTMENT.
The 1900 Washing machines. Bissell "Cyco" bearing Carpet Sweepers The "Excelsior" or "Home Rule" Stepladders. The Anti-rust Tinware. Wash-boilers guaranteed forever. The Lisk, 5 year guaranteed enamel ware in turquois, blue and brown. Preserving Kettles from 4 to 16 quarts, in agate, enamel, aluminum and porcelain lined.
5 per cent Cash Discount on $1.00 Sales or Over.

THE KIND OF SUIT YOU WANT
You'll find awaiting you in Our Immense Stock of Clothing.
If it's a Fall Topcoat, we have it to,
Latest Styles, Largest Stock,
Best Materials, Lowest Prices.
Complete line of Fall Furnishings.
WERNER'S Clothing House....
206 West Front Street, Plainfield, N. J.

THE USE OF
REYNOLD'S PETROLEUM HAIR TONIC
Means Healthy Scalp, Natural Growth of Hair (no falling out), No Dandruff. 50 cents bottle. Prepared only by
T. S. ARMSTRONG
Corner North and Park Aves. THE APOTHECARY. Plainfield, N. J.

WE GIVE BLUE EXCHANGE STAMPS
I. H. BOEHM
109-111-113 West Front Street.
126 Park Avenue.

MILLINERY THAT CHARMS.
Our Millinery Department is Overflowing with all that is new and stylish.
Our Hats carry with them the ideas of Fashions and present them in many fascinating originalities. Ours is an assemblage of Millinery simply beyond comparison, either in variety, beauty or low prices. In Untrimmed Millinery we have only the newest and most up-to-date Novelties in Trimmings of all kinds.
HATS TRIMMED FREE OF CHARGE.

MEN'S FURNISHINGS.
This department is now complete. We have a larger assortment than ever in Men's Underwear, Hosiery, Neckwear, Shirts, etc.
Men's Pajamas, made of extra heavy outing flannel, never sold for less than $1.25, our price $1.00.
Men's Half Hose, extra heavy weight, gray mixtures, special at two pairs for 25c.
All Cars Stop in front of our Door.

HARDWARE

AND COLD WEATHER NECESSITIES

Coal Hods, Ash Cans,
Fire Shovels, Pokers,
Stove Boards, Dampers,
Stove Pipe, Elbows, Etc.
We are now showing a large assortment of
Stoves and Ranges,
all made by first-class people, and guaranteed "A 1" Cooking Stoves. We also have a fine line of
Oak and Cylinder Stoves,
Barn and Small Pot Stoves,
Oil Heaters, Stove Repairs.

Gayle Hardware Co.,
Front St. and Park Ave. Tel. 468-R

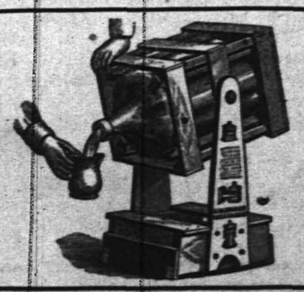
TRY 5 GALLONS
WASHINGTON ROCK SPRING WATER.
Orders by mail promptly filled.
Patent swinging crate, very convenient
Plainfield Spring Water Co
Box 743. Plainfield, N. J.

TRY A PRESS WANT AD.

AIMING AT RAILWAY

Japanese Strategy In Vast Turning Movement.

EMPEROR NICHOLAS GOES TO ODESSA

While Reports Say a Force of Japs Has Crossed the Hun, It Is Thought They Are Only Scouting Parties.

LONDON, Sept. 28.—A St. Petersburg dispatch says that General Kuropatkin has learned from Chinese spies that the Japanese in carrying out their vast turning movement from Liaoyang in the direction of Donchang, in the valley of the Taitse, are aiming to strike eventually at the railway north of Mukden.

A Mukden telegram reports that the Japanese have crossed the Hun river fifty miles above that city, but it is believed that only scouting parties of Japanese have crossed the river.

The movement of Japanese forces on the Liao river which was reported in a dispatch from General Sacharoff to the general staff is all the more significant since Sianchan is the starting point of roads leading to Tie pass, Mukden and Sinmintin. The announcement that the Russians are fortifying Fakoman, twenty-five miles northeast of Mukden, shows that General Kuropatkin is preparing to check the flanking movement on Tie pass from the west in case Sinmintin should have to be evacuated.

The entire absence of news from Port Arthur, it is feared, indicates a closer blockade there. Hitherto dispatches from General Stoessel have been coming through regularly.

The admiralty has not received any details of the reported sea fight off Aniva, at the southeastern extremity of Sakhalin. The Vladivostok squadron, it is understood, is still in the harbor. The cannonading at Aniva was probably a Japanese attack on blockade runners.

A telegram received here from Batum reporting that reservists are being transported along the Caucasian coast brings the first intimation that troops there are being mobilized. There are only two army corps in the Caucasus, and one of these has apparently been ordered to the far east.

Prince Sviatpolk Mirsky was received in audience by the emperor. The prince will assume charge of the ministry of the interior tomorrow.

The emperor has left for Odessa. It is his intention to visit Tiraspol instead of Kishineff, as has been previously announced.

Women May Smoke In Public.

NEW YORK, Sept. 28.—Women may smoke as much as they choose while riding in automobiles so far as the police department is concerned, according to an announcement made by Police Commissioner McAdoo. This announcement came after much newspaper comment had followed an arrest of a member of an automobile party Sunday evening, the arresting policeman taking occasion to rebuke a woman in the automobile for smoking in public. "The smoking was only an incident of the generally disorderly character of those in the automobile," said the commissioner.

Fraternal Societies Congress.

ST. LOUIS, Sept. 28.—The national fraternal congress has convened here on the world's fair grounds. More than 500 delegates were present at the exercises, which were opened by William R. Eldson, president of the Missouri fraternal congress. President Francis welcomed the congress to the exposition. Addresses were made by President J. A. Patterson of the Canadian Fraternal association and Edwin O. Wood, president of the national fraternal congress.

Nott Memorial Celebration.

SCHENECTADY, N. Y., Sept. 28.—Arrangements have been completed for the Nott memorial celebration to be held by Union university tomorrow, commemorating Dr. Nott's installation as president of the college 100 years ago. Distinguished guests will be present, including three grandsons of the distinguished educator, Judge Nott of Washington, J. V. H. Nott of Katrine, N. Y., and Bishop Potter of New York.

Wild Cat Land Swindles.

JACKSONVILLE, Fla., Sept. 28.—United States special agents have arrested J. D. Anderson, representing realty companies of Indianapolis and Des Moines. The arrest was made on an order from the postoffice department which claims that the companies are wild cat schemes and that thousands have been swindled in all parts of the United States.

Crank Letter Writer Arrested.

DES MOINES, Ia., Sept. 28.—Charged with writing and sending threatening letters to President Roosevelt, Miss Roosevelt and Helen Gould, a man giving his name as Edward Dalheimer has been arrested by the United States authorities and has been lodged in jail at Fort Dodge.

D. H. Goss a Suicide at Strassburg.

BERLIN, Sept. 28.—D. H. Goss, president of the American institute at Strassburg, has shot and killed himself there. Mr. Goss left a letter saying he feared he was becoming insane and for that reason had decided to commit suicide. The American institute is closed.

New Minister From Guatemala.

WASHINGTON, Sept. 28.—Senor George Munoz, who has been appointed minister to Washington from Guatemala, has arrived here and has called upon Acting Secretary of State Loomis to arrange for his presentation.

THE DAILY PRESS.

INDEPENDENT IN POLITICS.

S. L. FORCE, - Editor and Proprietor.

Published Daily, except Sunday, at 3:00 p. m. 109 North Avenue. Telephone Call 62.

Two cents a copy. Ten cents a week. $5.00 a year—in advance. No extra charge for papers mailed to points in the U. S. and Canada. Delivered by carrier or by mail.

THE PRESS has the most complete carrier and mail service of any paper in the metropolitan district. Any subscriber failing to receive a single issue will confer a favor by notifying the business office.

Advertising rates mailed on request.

Copy for Change of Advertisements to ensure change the same day MUST be in this office by 9 a. m.

Plainfield, N. J., Sept. 28, 1904.

From the number of "green" motormen who have been responsible for fatal accidents in New York recently, it might be construed that the officials who do the hiring are badly afflicted with color blindness.

Secretary Loeb came out yesterday and declared he knew nothing of the reported engagement of Miss Alice Roosevelt to Representative Longworth. He might have continued and told what he doesn't know about a good many other things, including politics.

There is a strong movement on foot to name John Moody as the Democratic Congressional candidate for the Fifth district. Mr. Moody is chairman of the Union County Democratic committee and is an honest, courageous and able man, who would reflect much credit upon the party as its nominee.

Much discussion has followed the publicity of the fact that it costs E. R. Thomas, the well known railroad man $41.60 for a night's sleep in the Hotel St. Regis. Granted that he got his at bargain rates, imagine the bill that would have stared poor Rip Van Winkle in the face if the owners of the Catskills had been as exacting after his twenty year nap.

HOPE WINS SEASON'S FIRST BASKET BALL GAME

HIGH SCHOOL BADLY WORSTED BY THE Y. M. A. PLAYERS.

In a practice game at the Hope Y. M. A. gymnasium last evening, the team from the Plainfield High School was defeated by the Hope five, the score being 18 to 14 The game was advantageous to both teams in the fact that it showed the weak points, and the places where improvement is needed. The Hope boys displayed their familiarity with the small floor, and outweighed their opponents. On the other hand the High School aggregation was quicker, but lacked accuracy in shooting. The guards were slow in getting the ball down the floor and showed an inclination to rest at critical points in the game.

In the first half the school boys took some time to get together, and the ball was in Hope's territory most of the time. The score at the end of the first half stood 10 to 6 in favor of Hope chapel. The score was tied in the second half, showing that the High School players improved in their game. The lead gained in the first was not overcome, however, and the final score went down, 18 to 14, each adding an eight to their score in the last session of play.

Dilts was the star of the winning aggregation, his shooting being a feature of the game. Collier, of the High School, was good at passing, but his usual accuracy was lacking. Both he and Thompson got in some good team work. Considering the fact that both teams are decidedly fresh at the game this season, the prospects of both are very bright, and without doubt, both will improve by another game.

Line-up: High School—Collier, center; Thompson, forward; Doane, forward; Gavett, guard; Freeman, guard. Hope chapel—Dilts, forward; Duckworth, forward; Blimm, center; Emmons, guard; Porter, guard.

Goals from the field—Dilts, 7; Blimm, Emmons, Thompson, 4; Doane, 2; Freeman.

Gibeson Has Largest Exhibition at Trenton Fair.

New Brunswick will be well represented in a musical way at the Trenton Fair. J. Fred Gibeson will have the largest piano exhibit. Mr. Gibeson will introduce some new and original novelties in his exhibit, among which is a gold finished, hand-painted piano valued at $1,500. The name and pianos of J. Fred Gibeson are now well and favorably known all over the State. Mr. Gibeson's main warerooms are at New Brunswick, N. J. He sells a great many pianos in Plainfield. 9 28 2

AMONG MEN IN THE SHOPS

SEEN AND HEARD IN PLAINFIELD'S INDUSTRIAL PLANTS.

There is considerable talk of the Pond Tool Works putting a baseball team in the field during next season, similar to the one maintained a few years ago.

President P. W. Hall has assumed personal charge of affairs at the Aluminum Press Works and for a time, at least, no successor will be appointed to former Superintendent J. W. Leary. The company has not been reorganized as has been alleged.

Work at the Scott Press Works at the present time is very brisk and the men are greatly pleased with the prospect of a very busy winter. This shop has kept running on full time and with the entire force while the other local concerns have been undergoing a dull period.

The Pullman Company's shops at Pullman, Ill., were opened Monday with a force of 2,000 men after a long shutdown. The employes went back under a new wage scale below the former one, but although much dissatisfaction was expressed, it is believed an advance will be made within a month or two.

Edward Langley, a former employe at the Potter Press Works who sailed recently for England, has written letters to local friends in which he states the machinists in the Kingdom are enjoying a prosperous season and that conditions are much better than in America. Langley will remain in London until spring and then return to this country.

Frank Sullivan, a former well known employe at Pond's, is now at the St. Louis Exposition in charge of part of the exhibit of the Bethelehem Steel Works, of Bethlehem, Pa. He has been in the employ of the concern for the past year and has made rapid strides in advancement. He formerly resided on West Sixth street and was a member of the Hope Y. M. A.

Elks Will Gather Tomorrow.

At a committee meeting held in the Kensington last evening, all plans were completed for the local Elks' outing and clambake tomorrow. It will take place on Mountain avenue, near Watchung Springs, and will be attended by members of the order from Elizabeth, Perth Amboy and Newark. The bake will be served at 1:30 by a Perth Amboy man who is said to be a past master in the art. A feature of the day's sport will be a baseball game between teams composed of married and single Elks.

Borough Democrats to Meet.

The borough Democrats will meet in their old headquarters, 79 Somerset street tonight and arrange to take an active interest in the campaign.

The Sunday-school of the Congregational church will hold its annual meeting on Sunday.

STORAGE VAULTS

For Large Trunks, Boxes, Valuable Packages, etc., etc.

SAFE DEPOSIT BOXES

OF ALL SIZES.

ABSOLUTE SECURITY PROVIDED.

CITY NATIONAL BANK.

The "Arnold" Goods.

Do you know that more than half the ills of childhood are the results of exposure during sleep.

Tuck him in ever so carefully and the average youngster will kick the covers off. But he can't kick off a suit of "Arnold" Knit Night Drawers—they are on to stay, and they cover him from the tip of his pink toes to his dimpled chin.

"Arnold" Knit Drawers come in all sizes from two to ten years, are of the fine knit porous fabric with double soles which last as long as the garments. Also made without feet. Price 60c upward.

Other admirable "Arnold" garments which your child can't very well do without are Knit Knickerbockers and Short Drawers, soft, porous, yielding to all motions and strains of the body. Washable and durable, handsomely made. Prices from 35c upward.

Then there are charming Baby Outfits of 14 specialties—all of the fine knit fabrics for 12.75 upward.

The "Arnold" system of dressing babies and children stands alone in its perfection, and is what every American mother wants.

How many times have you heard a mother say, "I want the very best for my child," although she may be a women of moderate means. This is the very woman we want to reach with the "Arnold" soft knit fabrics.

All that is soothing and non-irritating—all that goes to make the little one freest from restraint and compression—is contained in the 26 knit specialties of the "Arnold" line.

Again, we mention the "Arnold" Knit Night Drawers, (with or without feet). All you wish to protect your sleeping child. No care, no anxiety, no disturbed slumber. Tuck your child into bed in the "Arnold" Knit Night Drawers, and in the morning you will find him "lively as a cricket," with no cough, cold or sickness.

Sizes two to ten years, 60c upward. Those with feet have double soles, which last as long as the garment.

Nothing But the Best.

Fall Sale of Housefurnishings.

Everything Moderately Priced.

Nickel Plated Sad Irons. 7 lb size. Reg. price 42c, at 29c.

Step Ladders. Made of hard wood, 4 ft. 49c, 5 ft. 65c, 6 ft. 79c. Usually 78c, 89c, 98c.

Upholstered Couches. Strong and durable, 3.48. Reg. price 5.00.

Sale of Pictures. Oleographs in heavy gilt frames 1.89. Reg. price 2.50.

Stransky Cook Pots. Seamless, 6 qt. size, blue and white with covers, 98c instead of 1.69.

White Dinner Plates. Holland ware at 7c each. Reg. price 1.25 doz.

Ash Cans 98c. Heavy galvanized iron, full size. Regular price 1.98.

Leather Couches. Diamond tufting, solid oak frames, 10.98. Reg. 15.00.

Stransky Tea Pots. Seamless imported ware, blue and white 69c, usually 89c.

Dining Chairs. Solid oak, with cane seat and brace arms 78c, instead of 98c.

The Cooking School. The most interesting place in the store, we're making, baking and selling cakes from morning till night, and even then can't keep up with the demand. You'll greatly oblige us if you take the cakes with you.

Curtain Stretchers. The "No Sag" kind 98c. Usual price 1.48.

Willow Clothes Baskets. Large size 59c. Reg. price 78c.

The Universal Bread Makers. Now 2.00 each, were 2.25.

Double Roasting Pans 19c. Made of sheet iron with patent ventilator and self basting.

Sale of Brooms 19c. A good five sewed broom for a little money.

Tea Kettles. Solid copper, nickel plated. No. 6, 69c, No. 7, 78c, No. 8, 89c, No. 9, 98c.

Seamless Water Pails 59c. Grey enameled ware, 12 qt. size that reg. sells at 78c.

Kitchen Chairs. Hard wood 50c, instead of 69c.

Columbia Family Scales. Weight up to 25 lbs. 95c, usually 1.25.

Hardwood Stepladder Chair 95c Regular price 1.25.

Rochester Lamps. With white 7 inch shade; a good lamp to sew or read by, 78c; instead of 1.48.

Coffee Mills, 19c. The kind that fastens to the wall; holds one pound.

Food Choppers. The Universal, No. 2 size, will chop anything, 1.10. Reg. price 1.25.

Toilet Sets. Fine 10-piece decorated American porcelain 1.69, instead of 2.25.

Cups and Saucers. White Holland ware at 7c each, usual price 1.25 doz.

Upholstered Seat Rockers. Mahogany finish, 1.25. Reg. price 1.69.

WOODHULL & MARTIN.

Levy Bros' TWO STORES

115-117 West Front Street — Phone 220 — Plainfield, N. J.

Special Attractions.

FALL OPENING

Saturday, October 1st.

Good Music, Souvenirs and Exceptional Bargains

will be some of the many attractions on this occasion.

Our store has been entirely remodeled and stocked with a complete line of the latest novelties as well as the staple lines, which go to make an up-to-the-minute Dry Goods House. Our Millinery and Dress Goods Departments have been greatly enlarged and we have added a complete line of Ready-to-wear Suits, Cloaks, etc.

YOUR PRESENCE IS EARNESTLY REQUESTED ON THIS OCCASION.

No Mid-Block Stops.

The Public Service Corporation has had small signs placed at convenient points along its local lines indicating where trolleys will stop to take on passengers. Heretofore persons have had the habit of asking the motormen to stop at any place, some times several stops being made in one block. It is for the purpose of breaking up this practice that the signs have been put up. The old method resulted in the loss of considerable time on a trip.

Darling Mentally Unbalanced.

Wm. S. Darling, of this city, who was committed to State prison at Trenton for twenty years for the murder of Harry Dunham at New Market, has become mentally unbalanced through confinement and has been transferred to the State hospital in the same city. He has served but a short time of his sentence but it is doubtful if he will be returned to complete it.

—Use Press Want Ads.

—Eye strain causes more headache than all other bodily ailments. The remedy is properly fitting glasses. Our advice is free. Stiles & Co., Philadelphia eye specialists, 107 East Front street, Thursdays.

AUCTION SALE OF HOUSEHOLD FURNITURE

Thursday, Sept. 29,

at 210 Grove street, at 1. p. m. sharp.

Two Bedroom Suits, Dining-room and Parlor Furniture, Kitchen Utensils, Carpets, Pictures, Rugs, Looking Glasses, and a lot of very Useful Articles for Housekeepers, a great variety of Bric-a-Brac Goods, must be sold to the highest bidder. Take advantage of this great opportunity. TERMS CASH.

9 26 3 P. H. LATOURETTE, Auctioneer.

THE OLIVER TYPEWRITER.

JAMES BRONIS, Agent.

Olivers rented. Other makes repaired. A postal to P. O. Box 762 brings Bronis.

HONEYMAN'S PRIVATE TOURS.

October 4—St. Louis Exposition. Last excursion probably. Limited to fifteen persons.

Office: 181 North Avenue, Plainfield

DR. E. B. STOWE, Graduate Chiropodist,

For Gentlemen and Ladies. Babcock Building. Office Hours—9 to 12 a. m., 1 to 6 p. m. Telephone 367 w. All Instruments Sterilized

IF you have never succeeded in getting glasses that improved your vision, don't you think it advisable to drop in and see us? It will cost you nothing unless you choose to give us an order.

STILES & CO.

Philadelphia EYE SPECIALISTS

107 E. Front St.

Every Thursday.

Hours:—11:15 a. m. to 1 p. m. and 1:45 p. m. to 4:30 p. m.

GOOD MUSIC

For Dances and Weddings.

B. A. Paroubek, 35 Pearl street. Estimates will be cheerfully given.

It's Too Thin.

Buy Fall Underwear

At Peck's.

ESTABLISHED 1888 — TELEPHONE 308 W

E. H. CLEVELY.

Restaurant and Lunch Rooms.

Have you tried one of our Oyster Stews or Fries? VanName's Oysters used here exclusively. "Enough said."

Seperate dining room upstairs for ladies'.

155, 157, 159 North Avenue, Opposite C. R. R. Depot.

Local Agent For Horton's New York Cream.

Wholesale——Retail.

KIRCH — J. PHILIP KIRCH. — CIGARS

To lovers of Porto Rican Tobacco, we are offering a special inducement in Rucabado's "Maximo," to go at $1.50 per box of fifty. A chance of a lifetime. Do It Now.

120 NORTH AVENUE. Phone 487 J.

Weinberger's

202-204 W. Front Street

Spend Your Money Where You Can Get Your Money's Worth.

Special In Made-to-order Suits This Week

All the new swell shades of Brown in unfinished Worsteds, Thibets and fancy mixtures, cut and made in the very latest style, linings and trimmings the best that money can buy, Reg. $30.00 and $35 Suits to order. This week, special at

$20.00 and $22.50.

New York Clothing Company

M. WEINBERGER, Mgr.

202-204 West Front Street, Plainfield, N. J.

Autumn Opening

TUESDAY, WEDNESDAY, THURSDAY, Sept. 27, 28 and 29.

Pattern Hats, Toques

M. M. GASSNER,

308 West Front St.

9 23 6

Opening! M. A. Brown, successor to Hillier & Co Cleaning, Dyeing, French and Steam Laundry. Opening will be Thursday and Friday, September 29 and 30

SPECIAL ATTRACTIONS—

A Free Demonstration of the Brown & Brown Sewing Cabinet.
Mrs. Ball, the well-known complexion specialist, will tell of her Hygenic and Medical Treatment of the Skin.
Mrs. Van Deaburgh will exhibit samples of new and exquisite shirt waist materials.
A desirable Souvenir will be given to every visitor.
During the opening Ladies' Short White Gloves will be cleaned for 8 cents per pair.

218 W. Second Street.—Opp. Public Service Corporation — Tel. 377-L

Bonn's 210 W. FRONT ST.

AUTUMN OPENING OF TRIMMED HATS.

The most beautiful trimmings, the richest materials, which, in the hands of our skilled trimmers, are formed into the most becoming hats it has been our pleasure to offer. Our opening this year has been more comprehensive than any like event we have ever held. It demonstrates clearly the leadership of this house in Millinery.

USE PRESS WANT ADS.

THE DAILY PRESS may be obtained from the following Newsdealers and Agents. 10c a week.

CITY.

Union News Co. . . . . R. R. Station
J. M. Harper . . . . . 411 Park Ave
E. A. Laing . . . . . 149 W. Front St
A. D. Mallinson . . . . . Fourth and Liberty Sts
Trolley Waiting Room . . . . . Watchung Ave
M. Emil . . . . . 111 Park Ave
W. E. Mattison . . . . . 85 Somerset St
Geo. Scribner . . . . . 331 Watchung Ave
J. Hatfield . . . . . 212 Watchung Ave
A. Anderson . . . . . West Third St. and Lee Pl

SUBURBAN.

Dunellen . . . . . Vail & Alberts
New Market . . . . . Herbert Dunham
Bound Brook . . . . . Union News Co.
Somerville . . . . . Jacob Gernert
Westfield . . . . . C. F. Wittke, A. E. Snyder
Scotch Plains . . . . . Chas. Elliott
South Plainfield . . . . . Walton Smith
Clinton Avenue . . . . Mrs. Meader, John Ryan
Fanwood . . . . . Chas. Elliott
Netherwood . . . . . L. Uhdal, J. Kiley

SUBURBAN NEWS.

DUNELLEN AND VICINITY.

Football practice was held last night on the Lincoln avenue grounds, all the men were not out, so the line-up is not yet known. Another practice will be held tomorrow night on the same grounds.

Two women from here lost their way in Newark on Monday and found it necessary to seek the aid of a policeman to find it again.

Fletcher, who was to have played quarterback for the locals, has dropped out, but a good man has been gotten to fill his place.

Mrs. M. A. B. Douglas left yesterday for West New Brighton, S. I., where she will make her future home.

All the small boys are busily engaged gathering chestnuts which have been opened by the early frost.

A meeting to organize a new Home Mission Society will be held at Rev. S. K. Doolittle, this afternoon.

A great many dogs about town have not yet been licensed. The tax collector should "get busy."

Work was begun yesterday on the flagging which is being placed in front of the postoffice.

Dr. Bunker, of Greenbrook, has engaged several extra hands to help with the harvest.

W. W. Casselbery beat Albert Doolittle at tennis yesterday by the score of 6-0, 6 0.

Junior League will be held in the chapel of the Presbyterian church this afternoon.

Miss Carrie Dayton is spending a few days in New Brunswick with relatives.

Miss Matilda Schenck, of Front street, is spending a few days in Trenton.

The Smith house on Church street is rapidly nearing completion.

Mrs. John Herbert is rapidly recovering from a long illness.

Prayer meeting will be held in the local churches tonight.

'PLAINS AND FANWOOD.

Gray brothers, of East Front street, local breeders of fancy chickens, have taken three ribbons at the Inter-State Fair being held at Trenton this week, being awarded first prize., blue ribbon, for their entry of white cochin bantams; second prize for white cochin cockerel, and third prize for white cochin bantam pullets. The entries for all classes was large and the awards speak well for the local breders.

A business deal is under way, which when completed, will make a change in the management of the Central Hotel. Edward L. Hand, owner and former proprietor of the hotel, will again assume the management, while James B. Medhurst will retire from the business and devote his entire time to his position in New York.

Borough Collector Charles Sheelen sold four lots, the property of John Darby, of New York, yesterday afternoon, for delinquent taxes. Dr. F. W. Westcott was the highest bidder and the property was knocked down to him. This was the only delinquent sale Collector Sheelen had for the year.

Fanwood Council, R. A., held a well attended meeting last night in the library rooms. Now that the summer season is over the members of Fanwood are making a united effort to pass the 150 mark in membership by January 1, 1905.

A number of the members of the Suburban Club and their women friends enjoyed ladies' night together at the club last night. The club will shortly begin a series of monthly dances which are to be held during the coming winter.

A number of necessary improvements are being made about the Baptist church. The interior of the chapel is being painted and repairs being made to the roof.

A number of the young people from town enjoyed the weekly reception given last night by Prof. O'Reilly's dancing class in the I. C. T. rooms.

Mr. and Mrs. Joseph Wooster and grandchild, who have been visiting Mrs. Stites M. Parse, have returned to their home in Rahway.

Joe Alberts, who has been enjoying a vacation of several days, has returned to his position with the Aeolian Co., at Garwood.

Rev. and Mrs. George Francis, of Westfield, have been visiting Mr. and Mrs. John Y. Hetfield, of Stout avenue.

Frentz and Baldwin will be the battery used Saturday by Manager Jahn in the game against Willow Grove.

Mr. and Mrs. Joseph Gray spent yesterday at the Inter State Fair, being held this week at Trenton.

The sale of delinquent tax properties has been adjourned until Saturday afternoon, Oct. 22.

SOUTH PLAINFIELD.

A runaway horse was caught by Ira Bumont last night about dusk, in front of Fred Latourette's residence. The driver soon after came in pursuit. The horse had been frightened by the breaking of a shaft while on Plainfield avenue, near Joel Manning's. The wagon and harness were broken up.

William Stewart, one of our oldest citizens, is unusually well and in the enjoyment of life such as few at his age experience.

The washouts which were made on the mill dam by the late storm still remain in a dangerous condition.

A daughter was born recently to Mr. and Mrs. Sumner Randolph, of Plainfield avenue.

Albert Randolph and Robert Horn recently visited friends in New Brunswick.

JUNIOR BASKET BALL LEAGUE WILL BE FORMED

STRONG COMBINATION WILL PLAY UNDER Y. M. C. A. AUSPICES.

It is now a certainty that there will be a basket ball league among the younger players of the city during the fall and winter. A decision favorable to the formation of such a league has been received from Physical Director Henckel, and Boys' Secretary Robbie, and every effort will be made to make the league a success. The affair will be under the auspices of the Y. M. C. A., and will include teams from the following schools: Whittier, Leals' second, High School second, North Plainfield, second, and the juniors of the Y. M. C. A. For several years there has been a baseball league between the teams, but this is the first time that a juvenile basket ball league has been attempted.

That the affair will be a success there is no doubt, as each of the departments have entered into the scheme with a great deal of zeal. At a recent meeting of the Whittier Athletic Association, Fred Martin was elected captain of the team, and Roy Woodhull, manager. The team was out for practice on Phillips' tennis court, yesterday afternoon, and the candidates made a good showing. Regardless of the fact that the junior combination in the league will have the advantage of plenty of practice on the gymnasium floor, the supporters of the Whittier School have confidence that they will capture first place. The North Plainfield High School team will also be a strong one, many of their players being members of the Y. M. C. A. Leal's and the High School material will be used largely for the first team of the schools, and their second team will not be as strong, comparatively, as their baseball team was.

Record-Breaking Fast Freight.

There is a fast freight train run on the New Jersey Central that probably holds the record for time. It leaves Jersey City at 6:15 o'clock every night and runs to Allentown and back, a distance of 182 miles, reaching Jersey City at 4:30 the next morning. Besides the train lays over at Allentown about two hours.

KNICKERBOCKER Shoulder Braces for Boys and Girls Men and Women.

AN ERECT FORM is a very important factor in the appearance and health of man, woman and child.

"As the twig is bent, so the tree is inclined."—Just so with your boy or girl. Do they stoop and bend their shoulders? Our Knickerbocker Shoulder Braces correct this deformity—expand the chest and give true form to the shoulders.

Men and women also find them invaluable in correcting the stooping over habit.

Price 65c, 75c, $1.00.

L. W. Randolph, The City Pharmacy, 143 West Front Street.

CRACKERS.

SPECIAL SALE OF CRACKERS.

Uneeda	4c	Uneeda Ginger	10c
Uneeda Milk	4c	Saltines	10c
Zu Zu	4c	Graham	10c
Oysterettes	4c	Sponge Lady Fingers	10c
5 O'clock Teas	10c	Assorted three for a quarter Nabisco and Nabico Sugar Water, each	21c
Social Teas	10c		
Oatmeal Crackers	10c		
Butterthin	10c		

Neuman Bros

Watchung Ave. and Fifth St.

Catering Establishment.

Milani & Co., a recently formed firm of caterers from New York, are preparing to install an oven in the premises leased by them from Frank S. Neal at 331 West Front street, and will open a catering establishment capable of taking care of dinners, banquets and other festive occasions at which the gourmets are brought together. In addition to the catering, the new firm will enter the baking and confectionery field with French pastry and fine confections.

THE WALDORF

130-134 Crescent Ave., Plainfield, N.J.

Desirable rooms with board, all conveniences, refined surroundings, superior table, excellent service, transient and table guests accommodated. Summer season, United States Hotel, Ocean Grove, N. J. E. V. and A. L. Waldorf.

AUCTIONEER LATOURETTE says he had tender perspiring feet since childhood . .

Thorp's Foot Relief

cured them. Ask him about it. 50c per bottle. All druggists.

WANTED:

Orders for Drawn Work Sheets and Pillow Cases, Embroidery and Plain and Fancy Sewing of all kinds. Lessons given. Address M. A., Press Office. 8 31 tf

L. L. MANNING & SON, Steam Granite Works.

Corner Central Avenue and West Front Street. Opposite First Baptist Church.

Townsend's Granite Works, Fourth and Richmond Streets.

Tel. call 2214. Westfield trolley passes my office.

T. A. MOORE

Undertaker and Embalmer

Office—508 Watchung Avenue Telephone
Residence—503 LaGrande Avenue 401-J

OFFICE OPEN DAY AND NIGHT

GEO. W. COLE

Undertaker and Embalmer

200 W. Second St. Telephone 153

Office Open Day and Night.

Established 1872

P. CASEY & SON

Undertakers and Embalmers.

Office 116 Park Ave. Res. 417 W. Third St.
Office open day and night. Tel. 1082

H. DeMott, —UNDERTAKER—

Office 59 Somerset St. 'Phone 41-R.

DIED.

THYS—At Scotch Plains, September 26, 1904, John H. Thys, aged 36 years.

Funeral from his late residence, corner Terrill road and East Second street, on Thursday, September 29, at 2:30 p. m. Interment at Hillside.

WANTS AND OFFERS

Advertisements under this head one cent per word for first insertion and half a cent per word for each additional insertion. No advertisement received for less than ten cents.

☞ Please be sure and mention that you saw the advertisement in The Daily Press.

WANTED—FOR THE WINTER, GOOD COMFORTABLE STABLE NEAR TRUELL COURT, FOR TWO HORSES, THREE CARRIAGES, WITH TWO LIVING ROOM, IF POSSIBLE; QUOTE TERMS AT ONCE. ADDRESS STABLE, PRESS OFFICE. 9 27 3

MUST be sold, owner leaving city, house contains 8 rooms, bath room, city improvements, large lot, fruit, good neighborhood. William Davison, opposite Netherwood station. 9 28 6

IF the man that was seen taking a five dollar bill out a lady's hand bag in front of Levy Bros. store this morning does not return same to this office before tomorrow noon, his name will be given to the police.

FOR SALE—Double house on West Sixth street; six-room house on New street; brick house and stable on West Second street. Inquire 110 West Second street. 9 28 6

$7,500 to loan on mortgage; business and first-class residential property. Apply Albert Lederer, 115 W. Front street. 9 28 2

FOR SALE—Building lots on Jefferson avenue, North Plainfield; road macadamized and curbed; or houses built to suit purchaser. P. S. Browne, 109 Park avenue. 9 18 tf

WANTED — Experienced operators and learners to sew on ladies' muslin underwear; paid while learning; steady work; good pay. Skirt factory, 339 Watchung avenue. 9 16 tf

TO LET—House, 6 rooms, bath, gas, electric light; $22; two other houses, larger, all improvements; $35 and $40; another at $15 month, and a nine-room house; all improvements; $35; extra large lot. William Jeffery, 231 Park avenue. 9 19 tf

WANTED — Smart and neat girls and women to make themselves generally useful. Skirt factory, 339 Watchung avenue. 9 16 tf

WANTED—A $8,500 house centrally located; East Second street preferred; also have a cash customer for a $1,400 house. Abbett & Manning, 163 North avenue. 8 13 tf

IF you have any real estate, for sale, exchange, or to let, send or bring full particulars to Charles L. Moffett, No. 309 North avenue, Plainfield, N. J. 15 tf

FARMS for sale; real estate and insurance. Wm. H. Rogers, Plainfield, N. J. tf

FOR RENT—Large store, with light basement, in Babcock building. Enquire of executors. 9 23 tf

TWO furnished rooms to let; centrally located. Address S. A., care Press. 9 24 6

FOR SALE — Farm near Fanwood depot; over twenty acres; would make fine poultry farm; easy terms. Charles L. Moffett, Attorney, 309 North avenue. 8 23 tf

WANTED—Position as night watchman, good reference. Address Watchman, care Press. 9 26 6

WANTED—Experienced cook and laundress, (white). Apply 8 1 Central avenue. 9 26 tf

TO LET—Eleven room, French roof house; large grounds; barn; all improvements; rent low. Inquire 95 Westervelt avenue. 9 24 6

MAN and wife wants place; man as butler and make himself useful; wife as cook. Christopher, 597 East Sixth street. 9 26 3

TO LET—Three large rooms; first floor. Call 360 Evona avenue. 9 26 3

WANTED—Colored girl in small family for general housework. Call 330 East Seventh street. 9 23 6

COLORED woman wants days work. Call 401 Cottage place. 9 26 3

WANTED—A girl for general housework; no washing; references required. 908 West Front street. 9 26 tf

FOR SALE—At a bargain; premises on Central avenue; house, stable and pool house; lot 110x250; fruit and shade trees. Apply F. W. Yates, Kensington avenue. 9 26 6

WANTED—Cook; no washing or ironing; reference required. 608 Park avenue. 9 26 tf

FOR SALE—Several pedigreed collie puppies. Lindsey's, Netherwood farm. 9 26 3

WANTED—Position as engineer, or assistant; willing to go anywhere. Address Engineer, care Press. 9 26 6 eod

SALESMEN WANTED—Exceptional opportunity. Address Ward & Co., 104 McWhorter street, Newark, N. J. 8 29 tf eod

TO LET—Neat furnished room. Inquire 13 Westervelt avenue. 9 24 6

YOUNG man wants place as butler. Call 496 East Third street. 9 24 4

ROLL-TOP desk for sale. Apply 33 Sycamore avenue. 9 27 3

FOR SALE—Two mares, own sisters, 14-1; stylish drivers; large tails; prize winners, National Horse Show, Madison Square Garden, New York. Apply 1311 Putnam avenue. 9 27 3

FOR RENT—Sunny front room in private family, with or without board, to young couple; good location. Address X, care Press. 9 27 3

ON account of leaving for Holland, will sell at private sale fine imported Dutch furniture; can be seen between 2 and 5 p. m. each day, 1208 Watchung Ave. J. F. VanBenthem. 9 16 tf

FOR RENT—House, 10 rooms and bath; new plumbing; steam heat; newly decorated and painted; all improvements. Apply 809 Kensington avenue. 9 27 3

LAUNDRY work wanted at home or by day. Call 530 West Fourth street. 9 26 3

TO LET—Room and board for three or four desiring pleasant home in private family; near railroad station; also trolley. 419 Grant avenue. 9 20 tf

DRESSMAKER wants work at home; terms moderate. Apply 4 Fritz place, Borough. 9 27 3

CHICKERING upright piano, fine condition; must sell immediately; no dealers. Address Private, box 201, Plainfield. 9 27 3

WANTED — Six first class dressmakers. 243 Somerset street. 9 27 3

WANTED—Cooks, waitresses and general housework. Call Swedish intelligence office, 22 Somerset place. 9 27 3

FOR SALE—Four good work horses. Inquire 223 Madison avenue. 9 27 3

WANTED—Competent white cook. Apply 966 Central avenue. 9 27 tf

WANTED—Two rooms for light housekeeping. Address H. B., Press office. 9 27 3

FIRST CLASS table board; also rooms and board. 122 East Fifth street. 9 27 6

TO LET—Cheap, 9-room house and barn with 2 acres of land, at Oak Tree. Apply 87 Summit avenue. 9 27 3

SEVEN-room flat and bath to let. 8 Craig place. 9 27 tf

HILL & SHUPP — Plainfield's Oldest Department Store. — W. FRONT ST.

Dress Fabrics

This stock has been carefully selected, this year, with a view of meeting every taste. The variety of weaves, colorings, etc., is complete. The designs are exclusive and values far greater than we have offered at other times.

The new dress goods are really luxurious in appearance, soft, rich, warm color tones, and all fabrics that will give good service.

At 75c—Granite Cloth, Cheviots, Henriettas.
At 79c—Extra value Etamine.
At 98c—Beautiful Nub Cheviot.
At 1.00—Venetians, Broadcloths, Whipcords, Mixed Tweeds, Mixed Cheviots.
At 1.25—Serviceable Scotch Tweeds.
At 1.45—Popular Water Proof Cravanettes.
At 1.48—Zibaline Plaids.
At 1.75 — Latest Fall Stripes English Tweed.

A special feature of this department and an idea introduced to Plainfield by this store is the "Dress Length" line which offers you dress or suit lengths of the very latest fabrics in exclusive designs. No two dress lengths alike and no two lengths of one pattern. By this means you secure a dress or suit pattern exclusively your own and avoid being accosted with that exasperating exclamation "Oh! Your suit is just like the one I bought yesterday."

These you'll find in great variety among which are Waterproof Cravanettes, Snowflake Tweeds, Fancy Gray Basket Cloth, etc. Prices from 75c to $1.75 per yard.

Silks.

We call your especial attention to a line of **Guaranteed** Black Taffeta Silks which are the best values we have ever offered. The guarantee is stamped on each yard.

19-inch.....75c 36-inch.....1.00 and 1.25

Genuine Botany Flannels

Regular Price, 50c Our Price **39c**

All wool, silk stripe and spot. The season's very newest colorings. This is an uncommon offer and one which cannot be duplicated.

Fall Carpets.

The buying time is here. Up on the third floor where the light is best, are vast quantity of new designs and patterns, all moderately priced for your choosing. This is positively the nicest lot of floor coverings we have ever had the pleasure of showing.

This week we offer to lay all mattings free, if purchased before Saturday night.

Furniture.

Just a little mention of what is doing on the second floor.

At 3.69—Any size White Enameled Bed, good heavy posts, trimmed with brass.
At 1.75 — Good strong Woven Wire Spring, iron or wood frame.
At 2.50—Full size Cotton Top Excelsior Mattress, good quality ticking.
At Cost—The remainder of our summer line of Refrigerators.

WANTED—Woman as cook; $20 per month. 549 West Seventh street. 9 19 tf

ESTATE money to loan on first-class property in sums to suit; insurance written; houses and lots for sale, rent and exchange. P. S. Browne, 109 Park avenue. 9 15 tf

DRESSMAKER wants more customers at home or out by day. 437 East Fifth St. 9 14 12

LOTS at great bargain; plot 150x150 feet on Watchung avenue; $8 per foot. J. T. Vail 6 24 tf

TO RENT—1 apartment; also 8-room flat. Enquire of Brock, 15 Mountain avenue. 9 6 tf

FURNISHED rooms to let, with board, at 219 East Fifth street. 9 23 1m

WANTED—Good girl for general housework; reference required. 835 Kensington avenue. 9 22 6

SIX-ROOM flat, with improvements. Call 30 Somerset place. 5 6 tf

2,000 to loan at 5 per cent. Geo. F. Brown, North Plainfield. 9 16 tf

FOR SALE—To close estate properties from $1,700 to $7,000; all in fine condition and well rented; paying well; also other properties for sale and rent; insurance placed in best companies. Apply or call at Mulford's office, opposite depot. Established 1876. 9 24 tf

PEN of Brown Leghorns for sale. Bird Store, 43 Somerset street. 9 23 6

10 PERCENT investment — $3,000 buys a double house, rented to good tenants for $30 month. George F. Brown, North Plainfield. 9 19 tf

FIRST-CLASS table board; also room and board. 510 Madison avenue. 9 26 6

$150 buys a light rubber tired coupe; first-class condition. See Chas. Geer, Richmond and Second streets. 9 24 6

BARN TO LET on East Second street, near Watchung Ave. Apply at the Daily Press office. 8 7 tf

MONEY to loan on bond and mortgage. Charles L. Moffett, attorney, 309 North avenue. tf

FURNISHED rooms with or without board. 308 East Front street. 9 27 6

WANTED—Man and wife for janitor work. Apply at Y. M. C. A. 9 27 3

FIRST-CLASS help and first-class places at the Swedish Intelligence Office, 22 Somerset place. 8 4 tf

WANTED—A woman for plain cooking, washing and ironing; white preferred. Apply 59 Washington avenue. 9 23 tf

FOR SALE CHEAP—7-room house, new; lot 40 feet front; flagged and curbed; terms to suit. W. H. Abbott, North avenue. 8 14 tf

BEFORE selling your furniture see Utter, 223 West Front street. tf

TO LET—House, elegant neighborhood; small family. Address Moderate, Press. 9 23 6

APARTMENTS to rent in the new "Madison." Wm. M. Stillman. 9 27 3

FOR RENT—House, No. 57 Sandford avenue; new plumbing; newly papered and painted. 9 27 3

WANTED—Chambermaid and waitress (white); reference required. Address 733 Watchung avenue. 9 27 3

TO LET—Eight-room house, and barn; all improvements; $30. Mrs. Kenyon, 819 College place. 9 27 4

FOR SALE—1083 feet front on Park avenue at Oak Tree Station, Lehigh railroad, $3 per foot; get after it quick if you want to make money. F. M. Bacon, 103 North avenue. 6 1 tf

ALWAYS have list of desirable properties for sale or rent; fire, life, burglar and accident insurance; first mortgage loans. J. T. Vail. 6 24 tf

BUILDING lots for sale, 40x150. will sell one or two for two hundred dollars; twenty five dollars down, balance easy monthly payments; farms and city property for sale, to let or exchange at very low prices. Ira L. LaRue, 109 Park avenue. 9 23 tf

Miscellaneous.

GAS AND GASOLENE ENGINES—We have a few second-hand gas engines in stock; each engine is put in perfect running order and sold under same guarantee as our new engines; it will pay you to call and see what we have to offer. The Fairbanks Company, Broome and Elm streets, New York. 9 9 1m

OLD PAPERS for sale; put up in packages of 100 for 10c. Apply at this office. First come, first served.

P. H. LATOURETTE, General Auctioneer; all sales promptly attended to; satisfaction given; charges reasonable. 323 West Front St. 9 21 tf

CROCHET baby sacques for sale; all prices; also ladies' knitted sweaters made to order. Mrs. Mayer, 54 Pearl street, North Plainfield. 4 6 tf

GOLDFISH and aquarium plants now for sale at the Bird Store, 43 Somerset street. 9 9 tf

OLD mahogany furniture bought. O. Thorp, 331 West Front St. 9 2 1m

BIRDS, dogs, cats boarded week or month. Bird store, 43 Somerset street. 8 11 tf

THE highest cash price paid for household goods, furniture, etc. Fred W. Hand, Auctioneer, 126 East Second St. 'Phone 1732. 4 25 tf

We have hundreds of high grade business and technical positions paying from $1,000 to $5,000 a year, but we haven't enough capable, experienced men to fill them. If you believe you are the right man for any of these places write to-day for book. POSITIONS OPEN. We have offices in all large cities and offer the surest method of marketing your ability for every cent it is worth.

Hapgoods (Inc.), Brain Brokers Suite 512, 309 Broadway, New York.

ARTS AND SCIENCES

International Delegates Welcomed at Capital.

ALL NATIONS TO GIVE MUTUAL HELP

Such Assemblies, Said President Roosevelt, Help to Prepare Rules of Right and Equity Throughout All Lands.

WASHINGTON, Sept. 28.—President Roosevelt received in the east room of the White House about seventy-five members of the international congress of arts and sciences, headed by the president of the congress, Professor Simon Newcomb, and Professor Hugo Munsterberg. President Roosevelt was presented to the delegates, among whom were many ladies, by Professor Newcomb. Addressing them, the president said:

"Professor Newcomb, Mr. Munsterberg, ladies and gentlemen:

"I wish to say that I peculiarly appreciate the privilege of greeting this body. Perhaps the happiest feature of our modern world life is the steadily increasing recognition of the fact that it must be a world life, that no nation can hope for the fullest development if it confines itself exclusively within its own boundaries, that progress must come from a frank recognition of the fact that each nation can help others and can be helped by them. I feel that not only do associations and gatherings such as this mean much for the scientific, the artistic, the intellectual development of all the nations taking part in them, but I feel also that these gatherings all help to prepare the way for the time when the great rules of right and of equity shall prevail among the nations exactly as they now in highly civilized countries prevail among individuals.

"I welcome you here. I feel that you are doing a great work and that it is an honor on behalf of the American republic to greet you."

The delegates, among whom were many of the most distinguished scientists of Europe and America, were then introduced to the president by Professor Newcomb and Professor Munsterberg.

Said He Was New York Chief.

ST. LOUIS, Sept. 28.—A man giving his name as Captain Edward McHenry, who says he was once chief of police of New York city, and in whose pocket was found a "chief of police" badge, was arrested and locked up here at the request of Dr. William Smith, who charges him with embezzlement. Dr. Smith says that a few days ago McHenry brought him a letter purporting to be from Mrs. Smith, who is away from home. The letter asked that $100 be sent. Smith alleges that he gave up the money and that he subsequently discovered that McHenry had written the letter himself and appropriated the money. McHenry denies the charge.

Vesuvius Railway Damaged.

NAPLES, Sept. 28.—The eruption of Mount Vesuvius has greatly diminished. The stones ejected from the crater do not now rise beyond a height of 150 feet. The authorities have relaxed the restrictions placed upon the public when the eruption was at its worst, and people are permitted to ascend the mountain. The Funicular railway, however, was so badly damaged by lava that three months will be required to repair it. Meanwhile tourists and sightseers make the ascent in Sedan chairs. Many Americans are making the trip to inspect the volcano.

Miss Margaret Lynch's Body.

NEW YORK, Sept. 28.—All doubt regarding the identity of the young woman who was buried in the Greenfield cemetery, near Mineola, N. Y., as Martha Laimbeer was removed when the body was exhumed and fully identified as that of Margaret Lynch of Brooklyn. The identification was made by the girl's mother and sister, who for some time had suspected that she had been buried under another name, and was further confirmed by a dentist who had filled Miss Lynch's teeth not long before her death.

Boll Weevil Invasion.

COVINGTON, Ga., Sept. 28.—An insect supposed to be a boll weevil has been found in this county on the plantation of L. F. Duke. The insect was subjected to a microscopic examination and compared to an enlarged picture of the boll weevil issued by the department of agriculture and, it is alleged, was found to be practically identical with the Mexican boll weevil. The insects have become quite numerous.

Could Not Bear the Ills They Had.

NEW ORLEANS, Sept. 28.—Four suicides have occurred here in the last twenty-four hours. Vincent Planellas, a freight handler, took carbolic acid. Maud Mars quarreled with her lover and jumped into the river. Louis Heller, a cooper, stabbed himself in the breast. Eugene Philaspere, a negro porter, was affected by reading of reports of suicides and swallowed two ounces of carbolic acid.

Marx on Trial.

NEW LONDON, Conn., Sept. 28.—The trial of Gershom Marx, the aged Colchester farmer, charged with the murder of Pavlo Rodecki, a Polish farmhand, has opened here. Some difficulty was experienced in obtaining a full panel of talismen to sit upon the case.

Admiral Terry Ordered Home.

WASHINGTON, Sept. 28.—Rear Admiral S. W. Terry has been detached from command of the naval station at Honolulu and ordered home to await further orders.

Proceedings of the Board of Chosen Freeholders of Union County.

[OFFICIAL]

Adjourned meeting of the Board of Chosen Freeholders of the county of Union, N. J., held on Thursday, Sept. 22, 1904, at 2:30 p. m.

Roll call showed all members present except Freeholder Krouse—1.

The minutes of the previous meeting, reading of bills being omitted, were on motion approved as read.

From Sarah A. McNabb, by Chas. J. McNabb, as follows, viz.:

To the Board of Chosen Freeholders of the county of Union:

Gentlemen: Your petitioner is the owner in fee simple of that certain lot situate on the northeasterly side of Norwood avenue, in the city of Plainfield, county of Union and State of New Jersey, bounded on the northwesterly side by Green brook, and running thence southeasterly fifty-two feet along said Norwood avenue.

Now, therefore, your petitioner desires to have free access to and from her said lot for its entire frontage, but is prevented therefrom for a distance of about twelve feet thereof next adjoining the said Green brook by reason of the iron fence extending from the bridge toward East Front street; therefore your petitioner seeks to have said fence removed and placed at such an angle as not to hinder said access, satisfactory to the board.

Sarah A. McNabb.

Dated Plainfield, N. J., September 12, 1904.

On motion of Freeholder King received and referred to the county road committee and county attorney.

From M. H. Higgins, town clerk, Springfield, N. J., as follows, viz.:

At a meeting of the Springfield township committee, held on Sept. 2d, 1904, the following resolutions were unanimously adopted:

Whereas, It has been proposed that the road leading from the old Westfield road to the township line, between Springfield and Westfield, be improved under the State road act; and

Whereas, This improvement is very desirable, and will be of great benefit to the township and to the section through which it passes; be it further

Resolved, That the township committee heartily endorses the proposed improvement, and recommends that Freeholder P. H. Meisel use every endeavor to secure the same; and be it further

Resolved, That a copy of the above preamble and resolutions be forwarded to the Board of Chosen Freeholders of the county of Union and State of New Jersey.

On motion of Freeholder King received and placed on file.

From Chester C. Henry, city clerk, Summit, N. J., as follows, viz.:

Summit, N. J., Sept. 9, 1904.

To the Honorable Board of Chosen Freeholders, Union county, N. J.:

Gentlemen: I am directed by the common council of the city of Summit to request permission to open Morris avenue, from Ashwood avenue to a point about 500 feet westerly from Mountain avenue.

Yours very truly,
Chester C. Henry,
City Clerk.

On motion of Freeholder King received and referred to the county attorney and county road committee with power.

Director Hubbard then stated that the main object of the present meeting was to grant a public hearing on the petition of "The Morris County Traction Company," as heretofore presented to this board; he further said that the meeting was open to any and all who desired to be heard.

The board was then briefly addressed in favor of the petition by Messrs. Muchmore, Bonnell and Major Holmes, of Summit, ex-Freeholder Jones and Mr. Alden, of New Providence, Mr. Lum, of Chatham, and by others, residents of Springfield and Union.

Judge Cutler, counsel of the company, said that the company had no desire to injure or destroy any rights of the public or of private individuals, and suggested that the county road committee go over the route as laid down in the petition before further action was taken.

No objections to the petition as presented were offered.

Freeholder King moved that further consideration of the petition of "The Morris County Traction Company" be laid over to the next meeting of this board, which was so ordered without dissent.

REPORTS OF COMMITTEES.

By the committee on line bridge between Springfield and Union:

To the Board of Chosen Freeholders, Union county, N. J.:

Gentlemen: Your committee on line bridge between Springfield and Union townships, Morris avenue, would respectfully report that they have examined the bridge, and find it in very bad condition, and would recommend that it be repaired at a cost not to exceed $3,000.

Signed, Noah Woodruff, Thos. J. Pierson, Benj. King, Committee.

Freeholders Meisel and Wahl, of the foregoing committee, did not sign the report.

Freeholder Brucklacher moved that the report be received and recommendation adopted, which was duly seconded.

Considerable discussion ensued, during which Freeholder Woodruff spoke in favor of repairing the present bridge, and Freeholders Meisel and Wahl urged the construction of a new bridge with a greater waterway, etc.

Engineer Bauer said that he was of the opinion that the present bridge could be repaired at a sum not exceeding the amount stated in the report as presented; the full extent of the damage to the bridge, however, could not be ascertained until a more thorough examination had been made. To build a new bridge would cost from $9,000 to $12,000, according to the style of construction.

Freeholder King moved as an amendment to Freeholder Brucklacher's motion that further consideration of the report be laid over to next meeting, which was so ordered.

By the committee on Mountain avenue culvert, Montalnside, N. J.:

To the Board of Chosen Freeholders, Union county, N. J.:

Gentlemen: Your committee respectfully report that they have examined the culvert, and recommend that a new culvert be built at a cost not to exceed $150.

Signed, Elston Darby, Peter H. Meisel, Emil Klee, Committee.

Freeholder Swain moved that the report be received and the recommendations adopted, which was so ordered on roll call by a unanimous vote.

Freeholder Pierson moved to adjourn, which was carried.

The director declared the board adjourned until Thursday, Oct. 6, 1904, at 2:30 p. m.

S. Rusling Ryno, Clerk.

PAINTERS AND DECORATORS.

We call your attention to our fine display of

New Wallpapers.

We can't describe the patterns, but they are new, striking and effective, and with our large assortment we are sure to please.

Paints, Oils and Varnishes

WOOLSTON & BUCKLE,
145 North Avenue.

APPEARANCE COUNTS

when you want to sell or rent your property. Is your house attractively painted, decorated and papered? You can depend on us always for superior work in this line.

Convincingly Low Prices.

JAS. C. HANSEN.
141 East Front St.

G. A. Woolsey's Standard Paint.
The Best Ready-Mixed Paint in the Market.
—FOR SALE BY—
J. M. CAHART,
PAINTER AND DECORATOR.
DEALER IN
Paints, Oils, Glass, Wallpaper, Etc
Painting, Papering and Decorating. Estimates on application.
201 Park Ave., Cor. Second St.

I. N. WYCKOFF.
PAINTER and DECORATOR,
556 West Front Street.
Papering a specialty. First-class work my motto. Glass furnished and Glazing done.
TELEPHONE 292-L.

1904
WALL PAPERS.
Imported and American Goods.
C. CONOVER & CO.,
Decorators, Painters & Paperhangers. Window and Plate Glass.
115 Elmwood Place. 'Phone 226-J.

DRUGGISTS.

PRESCRIPTIONS
Called for and Medicines Delivered.
Telephone, write or call at any time. Let us know what drug store goods you need, and we'll send them right out, without extra charge.

Powers' Somerset Pharmacy.
45 Somerset St. Tel. 161

It will make your mouth water to lift the cover from a box of
BELLE MEAD SWEETS
and see how dainty they are assorted and packed. Every box guaranteed fresh and pure.
DUDLEY S. MILLER, Agent,
Park Ave. and Fourth St. Tel. 203.

Seasonable Goods at Nagle's
Nagle's Egg Emulsion of Cod Liver Oil, Extract of Malt, Beef, Wine and Iron.
Blands Iron Pills.
Nagle's Blood Purifier and Sarsaparilla, just the medicine for building one up.
Moth Balls, Camphor, etc.
C. M. NAGLE,
Telephone 477 r. Front and Grove Sts.

Hodges Pharmacy.
Reliable goods in all Departments.
Agency for Belle Mead Sweets.
Tel. 210 J. Y.M.C.A. Building.

JULES MARTIAL,
Delicatessen, Butter, Eggs.
All kinds Imported and Domestic Cheese. Try our French Coffees, the best roasted in the city. We also keep Canned Goods, Peas, Corn, Salmon, Tomatoes, Imported Sardines, Olive Oil, Beans, Succotash and others. Imported Macheroni and Salomi. Give us a call. The only place in the city where you can get real Imported Goods.
129 West Front St., Plainfield, N. J.

J. C. POPE & CO.,
INSURANCE AGENTS.
110 E. Front St., Plainfield, N. J.

L. Moraller & Son,
Watchmakers and Jewelers.
WATCHES, CLOCKS & JEWELRY.
Fine Watch and Clock Repairing a Specialty.
219 Park Ave., Plainfield, N. J.

Amos H. Van Horn, Ltd.
Ready for Fall!
50 Depts. devoted to Furniture and Carpets and everything else needed to furnish a home as it should be furnished.
The Largest Stock of its Kind in all New Jersey—The Lowest Prices on Record. — Cash Terms or Credit!

$19.50 for $27.00 Reception Suits—cherry frame, rich damask covering; very effective.

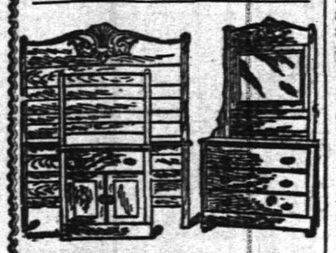

$17.98 for the $22 Solid Oak Bedroom Suits—one of the late patterns.

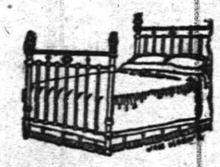

$4.98 for attractively patterned Brass Trimmed Enameled Beds—were $7.00.

CARPETS.
Autumn's weaves and colorings—nothing like our exhibit anywhere in variety and low prices!
For this week:

$1.40 Extra Axminster	yd.	98c
$1.25 Axminster	"	89c
$1.15 Moquettes	"	85c
$1.25 Velvets	"	97c
$1.00 Velvets	"	75c
$1.00 Brussels	"	75c
.75 Brussels	"	55c

NEW MATTINGS — Best and cheapest line in town—10c yd. up.

"Portland Ranges"
Nearly 15,000 sold—unquestionably the country's greatest line improvements, in baking qualities, in long wear. "Portlands" are only sold here.
25 other kinds of Ranges here—all guaranteed.
Newark's only complete line of stove repairs is here. Lowest prices.

AMOS H. VAN HORN, Ltd.
Be sure you see "No. 73" and first name "AMOS" before entering our store.
ACCOUNTS OPENED—EASY PAYMENTS
73 MARKET ST., NEWARK, N. J.
Near Plane St., West of Broad St.
All trolleys transfer to our door.

HENRY MEHRTENS,
The Manufacturing Confectioner.
Pure Home-made Candies, Chocolates and Bon Bons fresh daily. Cold Drinks of all kinds. Crushed Fruits. Ice Cream and Water Ices.
Orders delivered promptly.
Telephone. 131 East Front St.

JOHN J. LEAHY,
PLUMBING AND HEATING.
Sewer and Water Connections.
First-Class Work at Reasonable Figures.
302 Richmond St., near Third.

M. ARMSTRONG,
Plumbing and Tinning.
330 Park Ave., Plainfield, N. J.
TELEPHONE 232.

McCULLOUGH'S
STEAM MILL,
21 Steiner Place, North Plainfield, N. J.
R. H. McCULLOUGH, Prop.
Sash, Blinds, Doors, Mouldings, Scroll Sawing, Turning, etc. Estimates cheerfully furnished.

A. H. ENANDER,
Sanitary Plumbing, Gas Fitting, Steam and Hot Water Heating.
Contractor for Sewer Connections.
210 Park Avenue.

Allen B. Laing,
Electrician —
Tel. 333-J. 134 North Ave.

WILLIAM H. POPE,
ELECTRICIAN.
All kinds of Electrical work done at reasonable prices.
116 North Avenue.

LIEFKE & LAING,
Insurance and Real Estate
No. 146 Park Avenue.
Real Estate Appraised. Properties Sold and Rented. Loans Negotiated.

TenEyck & Harris,
—DEALERS IN—
LEHIGH VALLEY COAL.
Office 121 Watchung Avenue. Branch Office Frank Rowley's Drug Store, 218 W. Front st.
TELEPHONE 28-F.

PRESS WANT ADS PAY

William Hand & Sons
MOVING VANS and STORAGE WAREHOUSE for Furniture, Pianos, etc.
136 E. 2nd St., Plainfield, N. J.
Telephone 1722.
TRUCKMEN AND RIGGERS.
All work will receive prompt attention.

W. W. WARNOCK,
THE BAKER,
144 West Front St.,
COMPTON'S OLD STAND.
Bread, Cakes, Pies, Etc.
Made of the best Materials.
Early Morning Delivery.
ICE CREAM A SPECIALTY.

REAL ESTATE AND INSURANCE.
MONEY TO LOAN.
197 North Avenue.
William D. Thickstun, John P. Emmons.
Telephone 601.

JOHN JOHNSTON.
All the best grades of
COAL.
929 South Ave. 'Phone 193.

ALEX. LUSARDI.
Foreign and Domestic Fruits, Choice Confectionery, Nuts, Cigars, etc.
211 W. Front St., Plainfield, N. J.

E. B. MAYNARD.
New Shop, New Furniture, Best Service.
Tonsorial Artist.
Also choice Cigars.
141 North Ave., Plainfield, N. J.

HENRY J. WIERENGA,
Expressman and Truckman.
All kinds of Express and Trucking business promptly attended to.
Leave your orders at store of Joseph Sattels, Pianos and Organs, No. 108 North Avenue, and the same will receive immediate attention.

TRY
DOBBINS'
NICKEL YARA CIGARS.
208 Park Ave., Plainfield, N. J.

LITERARY.

The novelette in the current number of Lippincott's Magazine is a tale of the Great Lakes from the pen of Karl Edwin Harriman. Its title is "A Lad's Love," and through its pages the island fisher-folk are presented as only one who loves them in their atmosphere of simplicity could do. The serpent in Eden comes (with a camera) from a near-by city and insidiously wins his way, amid the deep silence of the wood, into the favor of loving little Margy Kergan, whose true island lover has gone for a draught of the world's activity before settling down to "the simple life" with Margy. The story is an affecting one, relieved from deepest tragedy by native humor and a beautiful end.

If Mr. Roosevelt is elected, as most Democrats think he will be, what is to be the political history of the country for the next few years? Are the people satisfied, or are there forces of discontent, seeking fundamental change? Judge Parker was nominated, to a considerable degree, from the desire to suppress radicalism, led by Bryan, and incendiarism, led by Hearst. The important part of the Democratic campaign ended when Judge Parker was nominated. It had put itself in condition to go through the motions of a respectable opposition. It had failed to accomplish what some men hoped—to select a candidate and outline issues which should bring eloquently before the people what abuses indisputably exist, without expressing violence and ignorance.—Collier's for September 24.

Corporation Notice.

NOTICE OF ADJOURNMENT OF SALE OF LANDS FOR UNPAID TAXES AND ASSESSMENTS.

Collector's office, city of Plainfield, New Jersey.

Notice is hereby given that the sale of the several tracts or parcels of land in the city of Plainfield, hereinafter referred to, or any parts thereof severally sufficient for the purpose, on which taxes for the year nineteen hundred and three remain in arrears, pursuant to the act of the legislature of New Jersey entitled, "An Act for the Assessment and Collection of Taxes," approved April 8, 1903, and acts amendatory thereof and supplemental thereto, to such person or persons as will purchase the same for the shortest term and pay the tax lien, including interest and costs of sale, or in fee where no one will bid for a shorter term, which sale was publicly advertised to take place at the Collector's office, No. 151 North avenue, in the city of Plainfield, on Thursday, the twenty-second day of September, A. D., 1904, at two o'clock p. m., was at the time and place so specified, publicly adjourned at the request of persons interested, and in the discretion of the Collector, for four weeks, that is to say, to Thursday, the twentieth day of October, 1904, at two o'clock p. m., at the same place, and this short notice of said adjournment is given pursuant to said act of the legislature. The descriptions, by lot and block numbers, of the lots, tracts and parcels of land to be sold, as they appear on official assessment maps of the city of Plainfield, on file in the office of the city Collector, the names of supposed owners or persons to whom assessed, the amount of tax so in arrears and date from which interest is to be added at ten per centum per annum to date of sale, and fees and costs due thereon, and other particulars respecting said sale, are fully set forth in the advertisements of sale heretofore published in the Plainfield Courier-News and the Daily Press, the official newspapers of said city, for at least four weeks successively next, preceding said twenty-second day of September, 1904, (and also by printed copies of said advertisement in the office of said Collector, which said copies may be had on application to said Collector at his said office,) to which reference is hereby made for greater certainty.

FRANK H. SMITH, Collector.

Dated, September 22, 1904. 9 28 ow4

We Offer
the finest cuts of the Choicest Meats in the market; yet our prices defy competition, considering quality.
Meat, Poultry and Seafood
bought of us will fulfill all your expectations. Let us add your name to our long list of pleased customers.
Bivalves. Rockaways. Blue Points.
FRED ENDRESS
131-135 W. Front St.

Butter, Eggs and Poultry direct from best Jersey farms.
Fine Fresh Broilers.
Fine Roasting Chickens.
Fine Stewing Fowl, all fresh Jersey dressed.
Our Jersey made Butter is fine.
Goods delivered.
We have positively Fresh Eggs.
H. H. SMITH,
Park Avenue, opposite North.

ESTATE OF John Dargatz, deceased. Pursuant to the order of George T. Parrot, Surrogate of the County of Union, made on the application of the undersigned, executor of said deceased, notice is hereby given to the creditors of said deceased to exhibit to the subscriber under oath or affirmation their claims and demands against the estate of said deceased within nine months from the ninth day of August, 1904, or they will be forever barred from prosecuting or recovering the same against the subscriber.

WALTER L. HETFIELD, Executor.

8 10 9w

WINTER COLOR SCHEME.

The Smart Autumn Petticoat—A Suggestion In Economy.

The colors to be most in vogue during the coming winter are what might be called indefinite tints, although the new colors are a little more pronounced in tone than the pastel shades. The fact is that strong definite colors wear themselves out too quickly by their insistence, whereas these softer shades compensate in virtue by trying the eye less.

For the woman who is obliged to study economy and has to make one

A THEATER WAIST.

frock do the duty of several a dress of inconspicuous indefinite color is a boon.

Black, brown and champagne colored silk petticoats are to be very fashionable this year. With the autumn tailored suits the brown and champagne skirts are quite a feature. The champagne petticoat is fashioned with two wide pinked out frills headed by rows of graduated brown velvet ribbon.

The woman who is going to invest in two tailor made costumes this fall should select one of the gowns in blue or green cloth and the other in white.

Pastel blue liberty silk fashions the dainty theater blouse herewith pictured. It is oddly made with the waist gathered around an emplecement of the silk adorned at intervals with groups of small gold buttons. These buttons also trim the center plait, which stops a little above the bust line. The puffed sleeves terminate in ruffles of lace. JUDIC CHOLLET.

MODES IN SLEEVES.

What the Fashionable Woman Will Wear on Her Arms.

Sleeves will receive an unusual amount of attention in the winter modes and will form the most important portion of the season's bodice. Styles are so varied that it is not necessary to have any two sleeves alike, no matter how many gowns are included in the wardrobe. Very few plain sleeves are seen, even the bishop's models being tucked at the top to form

HOUSE FROCK.

fitted caps and around the arm near the cuff to increase the apparent size at that point.

Sleeves made in two or three sections are not uncommon. They have fitted caps, from which depend deep flounces or ruffles of material. These flare out widely over an undersleeve of lace or tucking.

Some of the new sleeves have flounces gathered into a band that reach to a point half way between elbow and wrist, giving the impression of a three sectioned sleeve.

Accordion plaited sleeves are a new mode somewhat on the order of the popular "angel" variety. These are slashed from shoulder to hem on top and fall loosely to each side, displaying a closely fitted undersleeve of net or lace.

The attractive frock illustrated is of tan mousseline silk. The long, graceful skirt is elaborately trimmed at the bottom with a tan silk spotted with rings of a darker shade between other bands of brown velvet and cream lace insertion. The full blouse front and puffed sleeves of the bodice are of the spotted ring silk. The sleeves are banded with velvet, and about the upper part of the waist are fitted emplacements of the same material between insertions of lace. The high folded girdle is also of the velvet. Three graduated tabs of lace ornament each side of the bloused front.

JUDIC CHOLLET.

SENATOR HOAR DYING.

Lies Unconscious and Can Take No Nourishment.

WORCESTER, Mass., Sept. 28.—Senator Hoar is dying. He lies unconscious and can take neither medicine nor nourishment. Dr. Warren R. Gilman, who is attending him, has said that everything has been done for him which could possibly be done and that there is practically no hope of his rallying.

Senator Hoar has remained in a state of coma into which he sank on Sunday night. At his home it was announced

SENATOR HOAR.

that he had passed a quiet night, having had considerable sleep. The bulletin issued by his son, General Rockwood Hoar, said:

"The senator is very weak. His pulse is very low. Death seems now to be a question of a few hours."

Late last night Dr. Warran R. Gilman, Senator Hoar's physician, expressed the belief that the senator would only live through the night. He is unable to swallow, is unconscious, and his vitality is almost gone.

As soon as the announcement of Senator Hoar's death has been made the fire department will notify the people by sounding the alarm, and church bells will toll for fifteen minutes.

Accident to Fairbanks Train.

WHITE HILL, Mont., Sept. 28.—The only approach to an accident that has occurred on Senator Fairbanks' tour took place at Dogan, in this state. It consisted in breaking off of the steps on one side of the private car Edgemore. There was a brief stop at this point, and the lower step was let down, and when the train started it struck the station platform, resulting in the demolition of the entire series of steps. Colonel Randdell stood on the steps, but escaped without injury. Senator Fairbanks was still standing on the station platform and did not try to enter the car until the train came to a full stop again.

Train Crew Held Responsible.

CHICAGO, Sept. 28.—Responsibility for the wreck of the Sunday school excursion train on the Chicago and Eastern Illinois railroad at Glenwood, Ill., when eighteen persons were killed and more than 100 others injured, has been fixed by the grand jury here when it voted to indict Frank E. Hoxie engineer; Frank Casper, conductor, and Charles H. Wright, brakeman of the freight train which caused the accident. Frederick Whiteman, train dispatcher, and Patrick Costello, fireman of the freight train, were exonerated by the grand jury, although they had been held responsible by a coroner's jury.

Canadian "Kilties" Before Edward.

LONDON, Sept. 28.—The Canadian "kilties" band gave a command concert before King Edward at Balmoral. The party included the Prince and Princess of Wales, the Duke and Duchess of Connaught, the Duke and Duchess of Fife, Premier Balfour and Captain Scott of the antarctic exploring ship Discovery. At the close of the concert his majesty expressed himself as delighted and personally complimented Conductor Robinson, whom he decorated with the Victorian order.

Grant to Command In East.

CHICAGO, Sept. 28.—Brigadier General Frederick D. Grant relinquished command of the department of the lakes here and left for New York to assume command of the department of the east. General Grant will be succeeded in Chicago by Brigadier General Frederick Funston, at present in charge of the department of the Columbia, with headquartetrs at Vancouver barracks, Washington.

Eleven Vessels Wrecked.

ST. JOHN'S, N. F., Sept. 28.—The steamer Virginia from Labrador reports that the coast was swept by a heavy gale last week and that eleven vessels, mostly fish laden, were driven ashore, the greater portion of them being totally wrecked. Seven sailors belonging to two craft were drowned. The crews of the other vessels wrecked reached shore.

Murder Over School Laws.

MOUNT AYR, Ia., Sept. 28.—Samuel Egly is dead and William Kling, his self confessed slayer, is in jail here as the result of a quarrel over the school laws. Both are directors and had met on school business when the difficulty arose. Egly is said to have threatened to strike Kling with an axe, and Kling shot him through the heart. Self defense is the plea.

Jury Disagreed In Election Trial.

KINGSTON, N. Y., Sept. 28.—The jury in the case of Cornelius Riggins and Eugene Way, charged with falsifying election returns at Eddysville has failed to agree and was discharged. The defendants will be rearraigned in December.

STALWART WON.

Hindoo Stakes at Gravesend an Easy Thing For Favorite.

NEW YORK, Sept. 28.—Stalwart, favorite in the betting at 9 to 10, easily won the $15,000 Hindoo stakes for three-year-olds, distance about one and three-quarter miles, at Gravesend. Broomstick, paying 13 to 10 for the place, was second and Ormonde's Right third.

The Hindoo stakes is a new stake, with a guaranteed value of $15,000. It was first run last year and won by Hurstbourne. Only four three-year-olds faced the starter for this race, with the Thomas entry, Stalwart and St. Valentine, favorite. Ormonde's Right was quoted at 3 to 2, while 7 to 1 was laid against Broomstick. They were off to a good start.

St. Valentine was first to show, with Broomstick second and Ormonde's Right third. Passing the stand the first time St. Valentine was leading by a length from Ormonde's Right, who was a head in front of Broomstick. Stalwart was last, under a stiff pull. Around the turn and into the back stretch the field raced with positions almost the same. Rounding the far turn, Burns sent Broomstick into the lead. Redfern at the same time made his move with Stalwart and three-eighths of a mile from the finish was on even terms with Broomstick. From the head of the stretch to the wire it was only a question of how far Redfern cared to win by. Stalwart was being eased up in the last eighth and won by six lengths. Broomstick was one length and a half in front of Ormonde's Right.

Mud Runners Won.

ST. LOUIS, Sept. 28.—Mud runners at long prices won the majority of races at Delmar park over a track made heavy by last night's rain. Albertola at 16 to 1 won the first race in a drive; Lady Lou was ridden hard to capture the second; Check Morgan was much the best in the third, and Lone Wolf won the fourth by a wide margin. Alcom R. beat the favorite by a length in the fifth race, and Laura Hunter won the sixth at a good price.

Spencerian at Worth.

CHICAGO, Sept. 28.—Spencerian added another victory to her already long list when she won the fourth and feature event at Worth from the Canadian mudder Reservation. Port Royal, the only other starter, was third.

Chief of Police Guilty.

ALBANY, Ga., Sept. 28.—The trial of Chief of Police Westbrook, on the sensational charges first preferred by Dr. L. G. Broughton of Atlanta in a sermon here three months ago, was concluded. Of the seven specific charges preferred the chief is found guilty of two—viz, drinking while on duty and in uniform and visiting barrooms while on duty and loitering at such places. The commission imposed a fine of $25 for each of these offenses and exonerated him on all other charges. Of the charge of assault on the minister, whom he cowhided following the sermon, the commission said: "We find Chief Westbrook guilty of this charge, but in our opinion the peculiar circumstances justified him as a man in pursuing the course he did."

FINANCIAL AND COMMERCIAL.

Closing Stock Quotations.

Money on call easier; offered at 1¾ per cent; prime mercantile paper, 4½@5 per cent; exchanges, $249,376,605; balances, $12,827,201; exports of general merchandise from the port of New York to foreign ports for the week ending yesterday were valued at $10,244,734.

Closing prices:

Amal. Copper	58⅛	N. Y. Central	127⅜
Atchison	83½	Norf. & West	68½
B. & O.	89¼	Penn. R. R.	132½
Brooklyn R. T.	56	Reading	67⅛
C., C., C. & S. L.	80½	Rock Island	28⅛
Ches. & Ohio	42⅝	St. Paul	153½
Chi. & Northw.	188⅛	Southern Pac.	57
D. & H.	167¾	Southern Ry.	32⅝
Erie	21⅜	South. Ry. pf.	92⅝
Gen. Electric	172½	Sugar	132⅜
Ill. Central	139	Texas Pacific	31⅝
Lackawanna	285½	Union Pacific	101½
Louis. & Nash.	124⅞	U. S. Steel	17⅞
Manhattan	154½	U. S. Steel pf.	70½
Metropolitan	120¼	West. Union	90¼
Missouri Pac.	97¾		

New York Markets.

HAY—Dull; shipping, 67½c.; good to choice, 82½c.

HOPS—Firm; state, common to choice, 1904, 29@36c.; 1903, 27@35c.; olds, 14@18c.; Pacific coast, 1904, 27@32c.; 1903, 26@31c.; olds, 14@18c.

WOOL—Steady; domestic fleece, 32@35c.

BEEF—Steady; family, $11@11.50; mess, $8.50@9.50; beef hams, $24@25.50; packet, $10@11.

POTATOES—Firm; Long Island, $1.50@1.87; Jersey and southern, $1.40@1.65; Jersey sweets, $2@2.25.

BUTTER—Firm and ¼@1c. higher; extra western creamery, 21c.; extra nearby prints, 22c.

EGGS—Steady; fair demand; nearby firsts, 21@21¼c. at mark; western firsts, 21¼@22c. at mark.

CHEESE—Strong and higher; New York full creams, fancy, 10@10¼c.; do., choice, 9¼@9¾c.; do., fair to good, 8¾@9¼c.

FRESH FRUITS—Apples, Alexander, hand picked, per double head barrel, $1.75@3; Duchess of Oldenburg, $1.50@2.25; King, $1.50@2.50; Wealthy, $1.50@2.25; Gravenstein, $1.50@2; Detroit, red, $1.50@1.75; Baldwin, $1.25@1.50; Twenty Ounce, $1.50@1.75; Maiden Blush, $1.50@1.75; Pound Sweet, $1.25@1.75; St. Lawrence, $1.25@1.50; Blush Pippin, $1.25@1.50; Rib Stone Pippin, $1.12@1.25; Colvert, $1.12@1.37; Codling, $1.25@1.50; Fall Pippin, $1.50@2; York Pippin, $1.50@2; Greening, $1.25@1.75; open heads, 75c.@1.50; windfalls and common, 50c.@$1; crab apples, small, per barrel, $3@6; large, $1@3.

LIVE POULTRY—Steady, but quiet; fowls, 12½@14½c.; old roosters, 9c.; spring chickens, 13@14c.; ducks, 12@13c.

DRESSED POULTRY—Steady; fair demand; fowls, choice fresh killed, 13½c.; do., fair to good, 12½@13c.; old roosters, 10c.; nearby broilers, choice, 16@17c.; do., fair to good, 14@15c.; western do., choice, 15c.; do., fair to good, 12@14c.

DRESSED MEATS—Beef slow at 6½@8c. per pound for native sides; extra beef selling at 9¼c.; calves slow; city dressed veals sold at 7@12c. per pound; country dressed at 6@11c.; grassers at 4@5c.; mutton steady at 5@8½c. per pound; lambs at 8@11c.

Live Stock Markets.

CATTLE—Supply fair; market slow; choice, $5.50@5.65; prime $5.20@5.50; fair, $3.25@3.75; veal calves, $7@7.10.

HOGS—Receipts light; market steady; prime heavy, $5.50@5.55; medium and heavy Yorkers, $5.45@5.47½; light Yorkers, $5.20@5.30; pigs and roughs $4.50@5.00.

SHEEP AND LAMBS—Receipts light; market steady; prime wethers, $4.25@4.40; common sheep, $1.50@2; spring lambs, $3.50@6.

An Ideal Location

Rosedale and Linden Park Cemeteries

LARGEST IN THE STATE

LINDEN, N. J.

Beautiful and Accessible

2 Miles from Elizabeth, 7 Miles from Newark,

14 MILES FROM NEW YORK

On Main Line Pennsylvania Railroad

Why Lots in these Cemeteries commend themselves to Heads of Families and Investors

BECAUSE of the $1,000,000 Trust Fund provided for by the Trustees in each Cemetery, the income from which will keep the properties perpetually beautiful at NO EXPENSE TO LOT OWNERS.

BECAUSE such a guarantee, not found in any other cemetery, assures lot owners that the grounds WILL BE MAINTAINED PERMANENTLY AS BEAUTIFUL PARKS AFTER THE INCOME FROM THE SALE OF LOTS HAS BEEN EXHAUSTED.

LOTS SHOULD BE PURCHASED NOW

BECAUSE MORE ADVANTAGES ARE OFFERED TO LOT BUYERS in a new Modern Park Cemetery than in those established many years and, in most cases, no provision made for perpetual care without extra expense to lot owners. THERE ARE A GREATER NUMBER OF IDEAL LOCATIONS TO SELECT FROM, PRICES OF LOTS ARE ALWAYS LOWER AND TERMS MORE ADVANTAGEOUS.

BECAUSE life is most uncertain and EVERY ONE SHOULD ANTICIPATE THE INEVITABLE BY MAKING A CHOICE NOW OF A FINAL RESTING PLACE.

LOTS WILL PROVE A GOOD INVESTMENT

BECAUSE they are sure to increase in value and can be purchased NOW at the INITIAL or LOWEST PRICE and upon the most ADVANTAGEOUS TERMS.

BECAUSE the properties are ACCESSIBLE TO 4,000,000 PEOPLE, and considering the RAPID GROWTH OF GREATER NEW YORK and its TRIBUTARY CITIES and TOWNS, it is only a question of a SHORT TIME when LOTS in ROSEDALE and LINDEN PARK will EQUAL IN VALUE those of our MOST NOTED cemeteries.

FOR INFORMATION concerning lots in these beautiful Park Cemeteries, and FREE transportation to prospective lot buyers, apply at once to any LEADING UNDERTAKER or offices of the Associations:

Linden Lodge, Linden, N. J.
87 Broad Street, Elizabeth, N. J.
Prudential Building, Newark, N. J.
768 Bergen Avenue, Jersey City, N. J.
10 West 23d Street, New York City.

50 YEARS' EXPERIENCE

PATENTS

TRADE MARKS
DESIGNS
COPYRIGHTS &c.

Anyone sending a sketch and description may quickly ascertain our opinion free whether an invention is probably patentable. Communications strictly confidential. Handbook on Patents sent free. Oldest agency for securing patents.

Patents taken through Munn & Co. receive special notice, without charge, in the

Scientific American.

A handsomely illustrated weekly. Largest circulation of any scientific journal. Terms, $3 a year; four months, $1. Sold by all newsdealers.

MUNN & Co. 361 Broadway, New York
Branch Office, 625 F St., Washington, D. C.

CESSPOOLS AND GARBAGE.

MRS. JOHN BROWN

Successor to

JOHN BURKE and JONES & CO.

Cesspools and Vaults Cleaned From $3.00 Upwards.

Satisfaction guaranteed. Don't give your order until you consult me. Estimates cheerfully given. Leave orders at J. T. Vail's, North Avenue. Postoffice box 718

FRANK BURKE, Manager.

GARBAGE REMOVED

Walter M. Ingraham.

TERMS MODERATE.

Address P. O. Box 635, City

Best Lehigh COAL.

Order now and save money.

KEELY COAL CO.

725 South Ave. Telephone 162.

CHAS. E. VAIL,

103 PARK AVENUE,

Watches, Jewelry and Silverware. Repairing in all its branches.

EYES EXAMINED FREE.

HERMAN HANSEN,

CARPENTER AND BUILDER,

Estimates Furnished.

269 Watchung Ave., Plainfield, N. J.
Tel. 454 R.

Plainfield Window Cleaning Co

Floors Oiled and Polished.
Furniture Packed for Shipping.

General House Cleaning a Specialty.

Frank DeHart, 402 E. Third St.
Wm. A. Kline, 611 W Third St.

TITUS H. LAURY,

Mason and Builder,

Office, 323 E. Front St.

Tile Setting, Mantel & Front work

PENNSYLVANIA RAILROAD.

The Standard Railroad of America.

PROTECTED THROUGHOUT BY THE ELECTRIC AUTOMATIC BLOCK SIGNAL SYSTEM.

On and After Sept. 25, 1904.

Trains will leave Elizabeth as follows:

† 2 58 a m—Main Line Express daily.
‡ 3 35 p m—Chicago and St. Louis Express.
† 6 02 p m—Western Express.
† 6 57 p m—Pacific Express.
Seaboard Air Line Express, † 1 04 p m daily.

FOR BALTIMORE, WASHINGTON AND THE SOUTH—† 2 58, 6 35, 9 02, 10 04 a m, 1 04, 10 02 p m On Sunday at 2 58, 9 02, 10 04 a m, 1 04 and 10 02 p m.

FOR NEWARK AND NEW YORK—6 32, 6 47, 6 54, 6 59, 7 20, 8 06, 8 16, 7 18, 7 30, 7 40, 7 50, 8 04, 8 07, 8 10, 8 20, 8 35, 8 43, 8 50, 9 17, 9 30, 9 45, 10 17, 10 47, 10 56, 11 08, 11 47 a m, 12 05, 1 04, 1 05, 2 20, 2 45, 3 15, 3 20, 3 44, 4 43, 4 56, 5 04, 5 05, 5 06, 5 07, 5 08, 5 09, 5 17, 5 30, 5 45, 6 00, 6 07, 6 08, 6 09, 6 17, 6 21, 7 05, 7 07, 7 24, 7 30, 7 45, 8 02, 8 12, 9 43, 10 12, 10 47, 11 15, p m and 12 12 night. Sundays, 1 02, 4 07, 6 00, 7 54, 8 20, 9 00, 9 51, 10 15, 10 57, 10 59 a m, 12 05, 12 40, 1 02, 2 20, 2 45, 3 15, 3 20, 3 44, 4 55, 5 04, 5 05, 5 06, 5 07, 5 08, 5 09, 5 30, 9 00, 9 45, 10 15, 11 05, p m and 12 12 night. For New York only, 2 05, p m week days.

FOR TRENTON AND PHILADELPHIA—1 01, 6 05, 7 10 (Trenton only), 8 04, 8 38, 9 07, 9 38, 10 05, 11 40 a m, 12 40, 1 04, 2 04, (Trenton only) 3 20, 4 02, 7 35, 7 44, 8 37, 10 05 p m. Sundays, 1 01, 6 51, 9 07, 10 05, 10 40 a m, 1 04, 5 08, 6 02, 7 44, 8 37, and 10 07 p m.

FOR ATLANTIC CITY—Through Vestibuled Express Trains, Buffet Parlor Cars, Passenger Coach, and Combined Coach, 10 03 a m, and 3 35 p m week-days. Express 1 01, 3 06 a m, 12 40 p m. Sundays, 1 01, and 3 39 (Through Vestibuled Train, Pullman Parlor, Dining and Smoking Cars and wide Vestibule Coaches) a m.

FOR ATLANTIC CITY—Via Delaware River Bridge, 1 01 a m, 12 40 and 3 35 p m week days; 1 01 and 6 51 a m. Sundays.

FOR CAPE MAY—Express, 1 01 night, daily.

FOR RARITAN—1 01, 6 05, 6 44, 7 20, 8 06, 9 00, 9 07, 9 46, 11 14, 11 40 a m, 12 40 p m, 1 22, 3 04, 3 11, 3 49, 4 20, 4 50, 5 05, 5 30, 7 03, 8 07, 8 08, 8 12, 9 39, 9 52, 9 54, 10 07, 11 40 p m. and 12 30 night, week-days. Sundays, 1 01, 6 51, 8 41, 9 05, 10 05, 10 40 and 11 44 a m, 12 02, 1 01, 1 50, 2 37, 3 25, 4 05, 5 19, 5 55, 6 08, 7 20, 7 37, 7 44, 8 14, 8 47, 9 12, 10 15, 11 00 and 11 46 p m.

FOR NEW BRUNSWICK—1 01, 6 05, 7 10, 8 06, 9 07, 11 40 a m, 12 40, 1 42 (Saturdays only), 3 04, 4 38, 4 50, 5 09, 5 55, 6 05, (except Saturday) 7 42, 8 47, 9 12, 10 15, 11 00 and 11 46 p m. Sundays, 1 01, 6 51, 7 07, 9 05, 10 40 a m, 12 43, 1 50, 5 08, 7 49, 7 44, 9 12 and 11 30 p m.

FOR WOODBRIDGE AND PERTH AMBOY—6 40, 9 44, 11 14, a m, 1 08, 3 11, 4 50, 6 47, 8 12, 7 19, 9 54 p m, and 12 30 night, week-days. Sundays, 10 28, 11 44 a m, 5 40 and 10 16 p m.

FOR EAST MILLSTONE—7 10 a m, 12 40 and 5 16 p m week-days.

FOR LAMBERTVILLE, PHILLIPSBURG, MANUNKA CHUNK AND STROUDSBURG, VIA TRENTON—8 58, 10 33 a m, 2 04 and 6 43 p m, week days, 6 51 a m and 6 43 p m Sunday.

FOR FLEMINGTON—10 33 a m and 2 04 p m.

FOR JAMESBURG VIA MONMOUTH JUNCTION—7 10 a m, 2 04, 4 38 p m week-days.

FOR FREEHOLD VIA MONMOUTH JUNCTION—7 10, 9 06, 11 40 a m, 4 38 p m week-days. 9 07 a m Sundays.

FOR LONG BRANCH, ASBURY PARK, OCEAN GROVE, AND POINTS ON NEW YORK AND LONG BRANCH R. R., 9 06 a m, 1 05, 3 06, 5 42 and 7 38 p m week-days. Sundays, 10 35 a m, and 5 40 p m. Stop at North Asbury Park for Asbury Park and Ocean Grove on Sundays.

FOR BROOKLYN, N. Y.—All through trains connect at Jersey City with boats of Pennsylvania Annex, affording direct transfer to and from Fulton street, avoiding double ferriage and journey across New York City.

LEAVE NEW YORK FOR ELIZABETH—From West Twenty-third Street Station, 6 05, 6 25, 7 25, 8 10, 8 25, 9 05, 10 25, 10 55, 11 55 a m, 12 25, 1 25, 2 25, 3 55, 4 55, 4 25, 4 55, 5 10, 5 25, 5 40, 5 55, 6 10, 6 25, 6 55, 7 25, 8 10, 8 55, 9 25, 9 55, 10 55, 11 45 and 12 10 night. Sundays—8 05, 7 55, 8 25, 8 55, 9 25, 9 55, 10 55, 11 55 a m, 12 55, 1 55, 2 55, 3 55, 4 55, 6 10, 6 40, 6 55, 7 25, 7 55, 8 25, 9 25, 9 55, 10 55 p m, and 12 10 night.

For time from Desbrosses and Cortlandt streets consult local time-tables to be procured from agents.

W. W. ATTERBURY, Gen'l M'g'r.
J. R. WOOD, Pass. Traffic M'g'r.
GEO. W. BOYD, General Passenger Agent.

HOTELS.

HOTEL WALDORF,

EAST FRONT STREET.

HENRY WINDHAM, Prop.

Gottfried Kruger's Extra Beer on draught. Imported Wines, Liquors and Cigars. Hotel accomodations and private dining room.

Hotel Kensington,

(Licensed)

J. H. STAATS, Prop.,

107, 109, 111 North Avenue.

Everything New and Up to Date.
An Inspection Solicited

JOHN WIRTH

Successor to Henry Liefke

Bakery and Confectionery

201-203 W. Front St

Telephone No. 723
All orders delivered at short notice.

EXPERT WATCH REPAIRING At DOANE'S, 115 PARK AVE.

LAING MACHINE-AUTO REPAIR COMPANY,

416 Sycamore Street, Plainfield, N. J.

Office—134 North Avenue.
Telephone 333-J

HOAGLAND'S

EXPRESS and BAGGAGE TRANSFER.

Office 302 Park Ave. Tel. 322 W.

GREAT BARGAIN SALE OF

Bicycles, Bicycle Sundries, Pianos, Musical Instruments, Sheet Music. Guns and Ammunition.

S. W. Frucht, 224 W. Front St.

SPECIAL LOW PRICES

For all Summer Dresses. Linen Suits a Specialty.

S. Hirsh, - 432 Watchung Ave

Reading System

New Jersey Central.

Stations in New York foot of Liberty, and South Ferry, Whitehall Streets.

Time Table Corrected to Sept. 12, 1904.

For New York—6 17, 6 25, 6 35, 6 50, 6 55, 6 57, 7 05, 7 20, 7 25, 7 35, 7 38, 7 45, 7 50, 7 55, 8 05, 8 11, 8 20, 8 25, 8 35, 8 45, 8 50, 8 55, 9 05, 9 20, 9 35, 9 50, 10 05, 10 20, 10 35, 10 50 a m, 12 00 noon, 12 05, 12 20, 12 35, 12 50, 1 05, 1 20, 1 35, 1 50, 2 05, 2 20, 2 35, 2 50, 3 05, 3 20, 3 35, 3 50, 4 05, 4 20, 4 35, 4 50, 5 05, 5 20, 5 35, 5 50, 6 05, 6 20, 6 35, 6 50, 7 05, 7 20, 7 35, 7 50, 8 05, 8 20, 8 35, 8 50, 9 05, 9 20, 9 35, 9 50, 10 05, 10 20, 10 35, 10 50, 11 05, 11 20 p. m. Sunday—7 45, 8 05, 8 20, 8 35, 8 50, 9 05, 9 20, 9 35, 9 50, 10 05, 10 20, 10 35, 10 50, 11 05, 11 20 p. m. Night—12 05, 12 20, 12 35, 12 50, 1 05, 1 20, 1 35, 1 50, 2 05, 2 20, 2 35, 2 50, 3 05, 3 20, 3 35, 3 50, 4 05, 4 20, 4 35, 4 50, 5 05, 5 20, 5 35, 5 50, 6 05, 6 20, 6 35, 6 50, 7 05, 7 20, 7 35, 7 50, 8 05, 8 20, 8 35, 8 50, 9 05, 9 20, 9 35, 9 50, 10 05, 10 20, 10 35, 10 50, 11 05, 11 20 p. m.

For Newark—6 25, 6 35, 7 05, 6 57, 7 05, 7 20, 7 25, 7 35, 7 38, 7 45, 8 11, 8 05, 8 20, 8 35, 8 50, 9 05, 9 20, 9 35, 9 50, 10 05, 10 20, 10 35, 10 50, 11 05, 11 20 a. m., 12 00 noon, 12 05, 12 20, 12 35, 12 50, 1 05, 1 20, 1 35, 1 50, 2 05, 2 20, 2 35, 2 50, 3 05, 3 20, 3 35, 3 50, 4 05, 4 20, 4 35, 4 50, 5 05, 5 20, 5 35, 5 50, 6 05, 6 20, 6 35, 6 50, 7 05, 7 20, 7 35, 7 50, 8 05, 8 20, 8 35, 8 50, 9 05, 9 20, 9 35, 9 50, 10 05, 10 20, 10 35, 10 50, 11 05, 11 20 p. m. Sunday—7 45, 8 05, 8 20, 8 35, 8 50, 9 05, 9 20, 9 35, 9 50, 10 05, 10 20, 10 35, 10 50, 11 05, 11 20 p. m. Night—12 05, 12 20, 12 35, 12 50, 1 05, 1 20, 1 35, 1 50, 2 05, 2 20, 2 35, 2 50, 3 05, 3 20, 3 35, 3 50, 4 05, 4 20, 4 35, 4 50, 5 05, 5 20, 5 35, 5 50, 6 05, 6 20, 6 35, 6 50, 7 05, 7 20, 7 35, 7 50, 8 05, 8 20, 8 35, 8 50, 9 05, 9 20, 9 35, 9 50, 10 05, 10 20, 10 35, 10 50, 11 05, 11 20 p. m.

For Somerville—8 25, 7 12, 8 21, 9 05, 9 25, 11 00 a. m., 1 21, 2 05, 3 11, 5 05, 6 00, 7 05, 8 20, 9 07, 9 44, 10 51, 11 20 p. m. Sunday—7 45, 9 05, 9 40, 10 05, 11 10 a. m., 12 05, 1 45, 3 17, 5 00, 6 41, 8 05, 8 55, 9 12, 9 45, 10 20 p. m.

For Bloomington—7 12, 11 00 a. m., 3 11, 5 20, 6 19 p. m. Sundays—9 05 a. m., 5 07 p. m.

For Phillipsburg and Easton—8 25, 9 21, 9 44 a. m., 3 11, 5 20, 6 41 p. m. Sunday—8 45 a. m., 3 05, 7 05 p. m.

For Bethlehem, Allentown and Mauch Chunk—8 25, 9 04 a. m., 3 11, 5 20 p. m. Sundays—8 45 a. m., 6 05, 7 05 p. m.

For Wilkesbarre and Scranton—8 25, 9 04 a. m; 5 20 p. m. Sundays—8 45 a. m, 7 05 p. m.

For Long Branch and Ocean Grove, etc—8 11, 11 00 a. m, 1 18, 3 44, 4 13, 4 47, 6 22, 11 28 p. m. Sunday (except Ocean Grove)—8 03 a. m, 3 50, 8 12 p. m.

For Red Bank—8 11, 11 00 1 18, 3 44, 4 13, 4 47, 11 28 p. m. Sundays—8 03 a. m, 3 50, 8 12 p. m.

For Lakewood and Atlantic City—(8 11 Lakewood only) 9 27 a. m, 1 18, 3 44, (5 44 p. m, Lakewood only). Sundays—8 03 a. m.

For Toms River and Barnegat—8 11 a. m, 1 18, 3 44 p. m. Sundays—8 03 a. m.

For Philadelphia—8 27, 9 14, 7 44, 8 44, 9 51, 9 44, 10 51, 10 44 a. m, 12 02, 1 01, 1 58, 2 45, 3 44, 4 43, 5 47, 7 07, 8 11 p. m, 1 17 night. Sunday—5 17, 5 45, 9 55, 10 51 a. m, 2 45, 4 55, 6 45, 7 07, 7 07, 8 07 p. m, 1 25, 1 17 night.

For Trenton—5 17, 7 18, 7 44, 8 44, 9 44, 10 44, 11 44 a. m, 12 46, 1 01, 1 58, 2 45, 3 44, 4 43, 5 47, 7 07, 8 11 p. m, 1 17 night. Sunday—5 17, 5 45, 9 55, 10 51 a. m, 2 45, 4 55, 6 45, 7 07, 8 07 p. m, 1 25, 1 17 night.

For Morrisville and Fairless—5 17, 6 25, 8 44, (10 44, 11 44 Sunday only) a. m, 1 58, 4 43, 7 07, 8 11 p. m, 1 17 night. Sundays—5 17 a. m, 3 05 p. m, 1 17 night.

For Bristol and Intermediate—5 17, 6 25, 8 44, (10 44, 11 44 Sunday only) a. m, 1 58, 4 43, 7 07, 8 11 p. m, 1 17 night. Sundays—5 17 a. m, 3 05 p. m, 1 17 night.

For Morrisville, Burlington and Florence—5 17, 6 25, 8 44, (10 44, 11 44 Sunday only) a. m, 1 58, 4 43, 7 07, 8 11 p. m, 1 17 night. Sundays—5 17 a. m, 3 05 p. m, 1 17 night.

For Baltimore and Washington—5 17, 8 51, 10 51 a. m, 2 45, 6 45, 7 07 p. m. Sundays 10 51 a m 3 45, 7 07 p. m, 1 17 night.

"Change cars at Bound Brook.

W. G. BESLER, Vice Pres. & Gen. Mgr.
C. M. BURT, Gen. Pass. Agent

Lehigh Valley Railroad

Time Table in Effect Nov. 28, 1903.

LEAVE SOUTH PLAINFIELD, N. J.

8:03 a.m daily (except Sunday) local to Mauch Chunk.

9:39 a. m. daily for Easton, Wilkes-Barre, Rochester, Buffalo and principal intermediate stations, connects at Depew Junction for Niagara Falls and Suspension Bridge.

2:12 p. m. daily local for Easton, Mauch Chunk, Hazleton, Pottsville and Shenandoah.

4:50 p. m. daily (except Sunday) "Wilkes-Barre and Scranton Express" Solid vestibule train to Wilkes-Barre, Through Parlor Car via D. & H. R. R. to Scranton and Carbondale.

6:21 p. m. daily (except Sunday) local to Easton.

8:50 p. m. daily solid vestibule train to Buffalo, Toronto and Chicago and principal intermediate stations except Rochester

FRANK ROWLEY, City Ticket Agent, 118 West Front Street, Plainfield, N. J Telephone 113-B.

Arrival and Departure of Mails.

PLAINFIELD POSTOFFICE.

Office opens 7 a. m., closes 7 p. m.
On Saturday's close half hour later.

NEW YORK MAILS.

Arrive—7:20, 8:40, 11:20 a. m.; 2:20, 5:40 5:50 p. m.
Close—7:30, 9:30 a. m.; 1:05, 2:30, 6:00, 7:15 p. m.

SOMERVILLE AND EASTON.

Arrive—8:4 a. m.; 1:05, 2:15 and 7:00 p.m.
Close—7:30 a. m.; 1:05 and 4:00 p. m.

ELIZABETH—Direct.

Arrive—8:40 a. m.; 2:20 and 5:20 p. m.
Close—7:30 a. m.; 1:05, 2:30, 6:00 p. m.

PENNSYLVANIA—West of Easton.

Close 12:35 p. m.

NEWARK—Direct.

Arrive—8:40 a. m.; 2:20, 5:20 p. m.
Close—7:30, 9:30 a. m.; 1:05, 2:30 and 6:00 p. m.

PHILADELPHIA—Direct.

Arrive—7:20, 8:40, 11:20 a. m.; 2:20 and 7:00 p. m.
Close—7:15, 7:30, 9:30 a. m., 12:35, 4:00, 7:15 p. m.

Through fast mail for West and South close 4:30 and 7:15 p. m.

Through fast mail for East, close 1:00 and 7:15 p. m.

WATCHUNG, WARRENVILLE & GALLIA (Mt. Bethel)

Arrive—1:20 p. m. Close—9:00 a. m.

Watchung—Arrive 6:45 p. m. Close 5:30 p. m.

SUNDAY MAILS.

Office open from 9:30 to 10:30 a. m.
Mail closes at 6:15 p. m.

R. H. BIRD, P. M.

STONE AT BARTLE'S STONE YARD.

Yard: Corner Church and Second Streets.

Cut Stone, Building Stone—ALL KINDS.

FLAGGING AND CURB STONE.

Have some 18-inch and 2 and 3-ft. walk very cheap. Leave orders for your foundation and cesspool stone with us.

SMALLEY BROS.,

147 North Ave.

Butchers.

Everything usually found in a first-class market.

Roasting and Broiling Chickens a specialty.

Orders called for and delivered.

Telephone 83-A.

H. EGGERDING,

121 Park Ave., Manufacturer of the celebrated

C. O. D. CIGAR.

The best 5c Cigar in the State, and made on the premises from the finest Havana. Clear Havana Cigars a specialty. A large assortment of the choicest brands of Domestic Cigars.

J. W. VAN SICKLE,

122 North Ave., Plainfield, N. J.

Fresh and Salted Meats.

Game in Season. Philadelphia Scrapple.

Orders called for and delivered promptly.

Telephone No. 463 J.

LADIES DESIRING—

Knife-Pleating or Pinking

done, will please leave their orders at No. 22 Duer Street, and it will receive prompt attention.

MRS. FORCE.

WANT AD AGENTS.

A List of Places Established for the Convenience of the Public.

The Daily Press is the leading newspaper of Plainfield, and the small want ads costing one cent a word for first insertion and a half cent a word for each additional insertion, are popular and effective features of its advertising columns.

Agencies for the reception of ads of Wants, For Sale, To Let, To Loan, Board, Employment Wanted, Help Wanted, etc., have been established in Plainfield and nearby places as follows:

PLAINFIELD.

E. A. LAING, Stationer, 149 West Front St.
J. M. HARPER, Stationer, 421 Park avenue.
GEO. W. SCRIBNER, Newsdealer, 331 Watchung avenue.
WOMAN'S EXCHANGE, 302 Watchung Ave.
A. D. MALLINSON, Druggist, Fourth and Liberty streets.
E. R. MILLS, Lunch Room, 1217 West Front street.
CALLAHAN & SON, Grocers, 300 Richmond street.
JOHN P. POWERS, Druggist, 45 Somerset St.
GEO. F. BROWN, Real Estate, 98 Somerset St.
CURRIN & CONOVER, Grocers, 196 Somerset street.

NETHERWOOD.

WM. DAVIDSON, Real Estate, 1018 South avenue.

FANWOOD.

SCHENLEIN BROS., Grocers, South avenue.
POSTOFFICE, North and Martine avenues.

SCOTCH PLAINS.

CHAS. E. WADE, Grocer, Park avenue.

WESTFIELD.

C. F. W. WITTKE, Newsdealer, Broad and Elm streets.
A. E. SNYDER, Newsdealer, 56 Elm street.

NEWARK.

FRED N. SOMMER, 794 Broad street.

GRANT AVENUE.

A. YOUNG, Real Estate, 815 South Second St.

DUNELLEN.

VAIL & ALBERTS, Confectioners, North Ave.

NEW MARKET.

STANLEY DAY, JR.

LINCOLN.

S. D. DRAKE, Real Estate, Postoffice building.

SOMERVILLE.

JOHN GERNERT, Stationer, Main street.

MARTINVILLE.

HENRY ZIMMERMAN, General Store and Postoffice

DIRECTORS:

ERNEST R. ACKERMAN
J. HERBERT CASE
FREDERICK GELLER
AUGUSTUS V. HEELY
FRANCIS de L. HYDE
JAMES W. JACKSON
EDWARD H. LADD, Jr.
CHAS. W. McCUTCHEN
HENRY A. McGEE
WALTER R. McGEE
GEORGE P. MELLICK
ISAAC W. RUSHMORE
SAMUEL TOWNSEND
LEWIS R. WARING
ORVILLE T. WARING

THE PLAINFIELD TRUST COMPANY.

TOTAL ASSETS
$1,400,000.00

OFFICERS:

O. T. WARING, President.

A. V. HEELY, Vice-President. H. A. McGEE, Vice-President.

J. HERBERT CASE, Secretary-Treasurer. EDWARD F. FEICKERT, Assistant Secretary.

SPORTING NEWS.

DIAMOND DUST.

With Garvin pitching for the Plainfield A. C. against the New York Nationals, the locals should give the big leaguers a stiff game.

"Al." Farmer had a very sore right arm on Saturday and it affected his throwing to bases. He also failed to get his usual two hits.

The Amsterdams of New York, padded with four Chicago National League players, defeated the Elizabeth Stars on Sunday by a score of 3 to 1.

President John T. Brush, of the New York Nationals, says that winning the National League pennant is enough glory without playing the New York Americans for the championship of the country.

Manager Denman, of the Westfields, says that he will play three more games before winding up his season. He says that the fight for the pennant between Plainfield and Westfield was one of the most exciting in his career.

Many local fans have expressed the opinion that they hope that if Plainfield has a team next season it will refuse to schedule games with Westfield. They say they would rather see contests with Somerville, Elizabeth, Chatham, Madison and other teams in this vicinity.

Manager Lentz, of the Aeolians, stated on Saturday that next season his team will represent Cranford, the fans in that town having caught the fever. In consequence Garwood will not be represented. The Cranfords will be stronger than the present Aeolian team.

Robertson, who has been playing first base for Westfield, has been signed by Manager Johnston to play that position for the balance of the season. He is a fast fielder and a heavy hitter and should make a valuable acquisition to the team. A new man will also replace Courtney at third, it being the intention to get a man who can hit the ball and field as well.

There will be no further contests this year with the West Ends, of Somerville. It is learned that prior to the last game with the West Ends, about $500 was raised to defeat Plainfield, but unfortunately, most of the money was on paper and in promises and Manager W. H. Cawley found it impossible to make arrangements for another game, after clearing up expenses for the first exhibition.

GOLF.

The only events scheduled for the Hillside Tennis and Golf Club course on Saturday is the weekly competition for the Golf Committee and Gaston cups.

No regular event is scheduled for the Westfield Golf Club course on Saturday, but on Saturday, October 8, there will be play for the club championship gold medal. Qualifying round, best sixteen scores to qualify.

There are two more matches to be played in the Central Jersey Golf League tournament, one being on Saturday between Westfield and Cranford at Westfield and the other on Saturday, October 8, between Park and Colonia at Colonia. The Parks thus far have not made a strong showing in the series and they stand a poor chance of finishing near the top.

VARIOUS SPORTS.

The Summit Y. M. C. A., of which Frank Marclay, formerly of this city, is physical director, will hold its annual fall reopening of the physical department, October 18. On this date the Y. M. C. A. will be open to the public, an exhibition of the gymnasium work will be given, and a general reception to the friends of the association will be held. The regular classes will commence before the formal opening, starting up on October 3. Mr. Marclay was in this city yesterday, looking into the purchase of certain apparatus for the gymnasium, and planning for the fall opening.

FOOTBALL.

The Orange Field Club will play its first football game of the season with Westfield on the Randolph road grounds on Saturday. The field has been staked out and put in fine condition and the goal posts put in position. The Westfield eleven is considered very strong, some of the players formerly being with leading metropolitan teams.

In spite of the fact that many of the players were detained from practice by the tennis tournament, a good squad of High School football players turned out on the gridiron yesterday afternoon for the regular practice. The practice was short, but snappy, and the boys went through their manoeuvres in good style. They are working hard with a view to winning their series with Leals, whose team is almost the same weight.

General Sporting News on Page 8.

I. O. O. F. MEETING.

District Session at Perth Amboy Well Attended.

The annual meeting of the Tenth District of the I. O. O. F., held at Perth Amboy, last evening, was attended by delegates from this city, Elizabeth, Newark and Westfield. The local lodges, Plainfield Lodge, No. 44, and Queen City No. 26, I. O. O. F., went to the meeting in stages.

Many prominent men in the order, including Grand Master Ross, of Cape May Landing, Grand Warden Pearsall, of Jersey City, and Past Grand Masters Stagg and Warden, made speeches. Past District Deputy John Becker, of this city, made an pleasing address.

Band Membership Increasing.

Two applications for membership were received during the meeting of the Plainfield Band last evening. The organization now has a personnel of twenty-two and it is thought it will be increased to thirty within a few weeks. As soon as matters can be arranged, the band will conduct a ball in one of the local halls.

IT IS HARD TO SAVE MONEY.

EVERYONE KNOWS THAT IT IS.

YOU SHOULD SAVE SOME, AND NOW IS A GOOD TIME TO BEGIN.

AN ACCOUNT WITH THE

DIME SAVINGS INSTITUTION

DRAWING 3 PER CENT INTEREST

WOULD BE OF MUCH HELP TO YOU.

BEHIND CLOSED PORTALS

HAPPENINGS OF THE LOCAL FRATERNAL ORDERS.

Franklin Council, No. 41, Jr. O. U. A. M., will meet tomorrow night and have initiation.

Columbia and Central Lodges, A. O. U. W., of this city, no doubt will make arrangements to observe the thirty-sixth anniversary of the Order to be celebrated quite generally in October. The plan is to have every lodge select one day in the month for the celebration. During the history of the order there has been paid out over one hundred and forty million dollars to the beneficiaries of its deceased members. The members in good standing August 1, 1904, aggregate 385,263 and the amount of beneficiary fund paid out in July last was $818,540.79

BIG MASS-MEETING.

Union County Republicans Hear Noted Men Speak at Elizabeth.

The first Republican rally of the campaign in Union county was held in Jacobs Theatre, Elizabeth, last night, and there was no bound to the enthusiasm and every available space in the theatre was occupied with people. Congressman Charles N. Fowler, presided, making a vigorous speech. Addresses were made by Congressman Hepburn, of Iowa, and Lee Fairchild, of California. They set forth the paramount issues of the campaign and at the same time reviewed the history of the Republican party.

Plainfield was well represented at the meeting, fully fifty citizens being present. It has been planned to hold four mass meetings in Plainfield, in connection with the campaign work in the county. The first one will be held on October 11 or 12, the second on October 18 or 19, the third on October 25 or 26 and the fourth on November 3 or 4. Charles N. Codding, of Westfield, is chairman of the county campaign work, and William Newcorn, of this city, is a member of the committee. Mr. Newcorn has charge of the work of securing speakers.

ATTRACTIVE DISPLAYS.

Levy Brothers to Have a Big Opening at Their Establishment.

The opening at Levy Brothers' dry goods store on Saturday will be an event of unusual interest in the city. The firm will at that time offer specials in dress goods, cloaks, millinery and dry goods in general. Since coming here six months ago, the firm his disposed of the Lederer stock and all goods in the store are new and the Saturday opening will mark the beginning of the sale of these goods.

During the past few weeks the store has been undergoing extensive repairs, carpenters and painters having improved it very much. The store is now roomy and very light and the additional shelving allows for the handling of a larger stock. The millinery department has also been improved. The men's department in the basement is also an added feature.

An attraction at the store this week is the Yankee whittler, who occupies a window for his work of carving handsome photograph holders. Crowds have been attracted by this fellow who is so handy with a jack knife. On Saturday each purchaser of a dollar or more worth of goods will receive one of these holders free.

Damage Case Non-Suit.

The counsel for the Pennsylvania Railroad Company secured a non-suit in the Middlesex county court at New Brunswick, this morning, in the action brought against that company by William Newcorn, Esq., for the death of John Bellof, of New Brunswick. Mr. Newcorn will take an appeal.

—Neuman Brothers are having a special sale of fancy crackers. Just note the prices they are asking for Uneeda's, oysterettes, Social Teas, grahams, saltines and Nabiscos and compare them with those of other firms.

SNAP SHOTS.

SIDE LIGHTS ON TIMELY TOPICS NOTED IN PASSING.

Included in an assortment of mail which came to Manager Maze Edwards, of the Casino, a few days ago, was a letter from his son, Rowland Edwards, containing a leaf from the register once used by the Merrimac House at Lowell, Mass., which occasioned him a great deal of surprise and brought a flood of memories. Among the names jotted down on the page was that of "Maze Edwards" under the date of January 2, 1886, placed there by him at the time he was managing the original "Mikado" company which toured the New England section that year. The troupe included some of the present day's best known theatrical people and among the fifty-five names of the members of the troupe on the register as well as Mr. Edwards' are those of Miss Augusta Roche, the original of all "Katcishas;" Gus Kammerlee, who was with the original Bostonians; John Mullaly, leader of this season's orchestra at Newport and Charles F. Lang, the noted tenor.

Rowland Edwards is now leading man of the "Her Mad Marriage" company and the leaf was discovered by him in a peculiar way. During his "business" in the play it devolves upon him to look over a register and one is always furnished by the property man. At Springfield, Mass., where the play was given, he flung the book open as usual and was going on with his lines when he was startled to see his father's name on the page in front of him. He enquired about the book but no one could explain to him how it had gotten from the Merrimac House or how it happened to be in Springfield. He secured the register and tearing the page out, sent it on to his father.

The younger Edwards has been meeting with decided success over the same route his father travelled years ago and he will shortly conclude it when his company appears at the American Theatre, New York, for the week beginning September 26. John O. Stetson, who owned the troupe managed by Maze Edwards, owned the original copyright for the "Mikado" and in 1886 had three companies covering the United States so that at least one performance was given in every city of any size.

TELLS OF HIS WORK.

Rev. George Pierson Addresses Large Gathering in Warren Chapel.

A large gathering of young people representing the Presbyterian churches of the city, filled Warren chapel last evening, to listen to Rev. George P. Pierson tell of his work as a missionary in Japan. Accompanying him was Rev. Kotara Hikaru, a native minister who is now studying in Union Theological Seminary, New York. Both delivered very interesting addresses, Mr. Hikaru at times speaking in his native tongue. Mr. Pierson endeavored to show the differences between the religions of the East and the Christian religion and how he had been striving to uphold the latter to those about him. He showed very clearly the state of uneasiness and unrest of the Japanese at this critical time and how many were turning to Christianity.

The meeting was arranged by the Young People's Society of the chapel and Theodore Mason presided, introducing the speakers. The decorations were elaborate and pleasing to the visitors.

Realty Changes Hand.

Charles H. Hand has purchased of William Hetfield and Scott Terry their property at East Front street, west of Woodhull & Martin's building and now occupied by Charles Kiederling and Ephraim Compton. It is said that a handsome three-story brick building will be erected there.

Getting Out Tax Bills.

Frank Dunham, formerly employed by the Plainfield Gas Light Company, has been engaged to assist Collector F. H. Smith in getting out his tax bills. He will assist Mr. Smith with David Pope, who has been in the office for some time.

Store Building for Dr. Pittis.

Work has commenced on the erection of a one story brick store building at the corner of Craig place and Somerset street for Dr. Albert Pittis, adjoining his residence. Titus H. Laury is the contractor.

He Will be at Trenton Fair.

Be sure you see J. Fred Gibeson's great exhibition of pianos and musical novelties at Trenton Fair, Building 3, space 59. Gibeson's warerooms are at New Brunswick, N. J. 9 28 2

Mr. and Mrs. John Barnes, of Grant avenue, sailed this morning for Europe on the Teutonic and before returning they intend visiting friends in Lancashire.

WANTS AND OFFERS

Start Housekeeping at Scheuers'

Whether you're a new comer to town, or just "starting" housekeeping, you'll get best qualities and save most money buying your foods and home supplies at the Scheuer Food Market. No store can do more for your cash, no store is more liberal in its gifts of Red Star Stamps.

This Sale for Thursday, Friday and Saturday.

The Purest Teas

—Delicate in flavor, aromatic and invigorating; the choicest pickings, every popular flavor! Half a million pounds sold annually through the Scheuer Stores.

120 Stamps free with Teas at, lb. 70c
100 Stamps free with Teas at, lb. 60c
70 Stamps free with Teas at, lb. 50c
80 Stamps free with Teas at, lb. 35c
100 Stamps free with Ceylon Teas at, per lb. 60c
100 Stamps free with 1 lb. Premium Baking Powder at 45c
70 Stamps free with Ceylon Teas at, per lb. 50c
80 Stamps free with Mixed Teas at, per lb. 35c

The Best Coffees

—Unequaled for purity, strength and fine flavor — roasted in our own roaster, guaranteeing freshness and preserving all that's good in the original bean!

30 Stamps free with Old Gov't. Java and Mocha at, lb. 32c
20 Stamps free with Java at, lb. 29c
20 Stamps free with Scheuer's Premium Java at, lb. 27c
20 Stamps free with Mocha and Java at, lb. 27c
20 Stamps free with Maracaibo at, lb. 23c
10 Stamps free with Golden Santos at, lb. 20c
10 Stamps free with Santo, lb. 18c

It's "Spice Time"

—We're ready for it with everything that's needed in spices. Purest unadulterated grades, the kind you want for pickling, canning and preserving —no better line anywhere.

10 Stamps Free
With Any of the Following Articles:

Box Pepper 10c
Box Mustard 10c
Box Allspice 12c
Box Cloves 12c
Box Ginger 12c
Box Cinnamon 12c
Box White Pepper 12c
Box Cayenne Pepper 12c
Box Mixed Spice 12c

BUTTER — None Better—Controlling the entire output of leading Creameries, we're able to guarantee every Scheuer patron the best, sweetest, purest Creamery Butter at prices competition can't touch. Per pound, only 23c

California Hams, lb. 10c
Clover Leaf Salmon, can 10c
Swift's Lard per lb. 8c
Rolled Oats, 6 lbs. 23c
Early June Peas, can 10c
New Rice, 3 lbs. 14c
Cream Wheat box 12c
Cooper's Gelatine, box 5c
Seeded Raisins, box 10c
Grape Nuts, box 11c
Neufchatel Cheese, pkg. 4c
Enameline, per can 3c
Pea Beans, quart 8c
Swiss Cheese, imported, lb 27c
Fancy Lemon, dozen 12c

10 STAMPS FREE WITH ANY OF THESE ARTICLES:
1 lb. Best Quality Peanut Butter, per lb. 20c
2 cans Scheuer's Condensed Milk, per can 10c
1 can new New Orleans Molasses 15c
1 jar Table Syrup 13c
10 Red Star Stamps FREE.

EXTRA STAMPS---In Our Meat Market---EXTRA STAMPS

50 Stamps with 5 lbs. Chuck Roast.
50 Stamps with 5 lbs. Rump Corned Beef.
20 Stamps with each Leg Lamb.
10 Stamps with 2 lbs. Hamburg Steak.

Ten Stamps with ½ lb. Chipped Beef.

1.00 In stamps with any of the following articles:
3-lb box Argo Starch 20c
7 cakes Laundry Soap 25c
3 lb box choice Rice 20c
3 lbs Pearl Barley 15c
1 pkg Macaroni 10c
1 pkge Pearl Tapioca 10c
1 package Hasty Taploca 10c
1 pkge Premium Farina 10c
1 package Rolled Oats 10c
1 pkg Parlor Matches, 12c
1 pkg Washing Powder 10c
¼ lb pkg Pickling Spice 12c

1.00 In stamps with any of the following crackers:
Marshmellow Dessert, lb. 16c
Wedding Rings, lb. 16c
½ lb Chocolate Sensations 15c
Animal Crackers, lb. 12c
Fig Bars, lb. 12c
1 lb Grandma's Cookies 12c
Quaker Spice Jumbles, lb. 12c
Mixed Cakes, lb. 12c
English Wine Crackers, lb. 12c
Graham Wafers, lb pkg. 12c

1.00 IN STAMPS with following vegetables:
Large Pumpkins, each 15c
Pony Bas. White Potatoes 20c
Pony Bas. Sweet Potatoes 25c
Pony Basket Onions: 30c
Pony bas. Sickle Pears 30c
Pony bas. White Turnips 20c
Pony Basket Apples 10c
2 heads lettuce 10c
1 qt. Cranberries. 10c
2 cans Sweet Corn 25c
2 cans Sweet Peas 24c
2 cans Tomatoes 20c

Ignito, self-lighting Gas Mantels. No match required. It lights itself. 30c ea. at Scheuer's.
Powalite, a Mantel that gives a splendid light. 10c each at Scheuer's.

IN THE CHRISTIAN FIELD

WORK IN THE CHURCHES OF THE CITY AND BOROUGH.

The New Year book and directory of the Crescent Avenue Presbyterian church is being distributed.

The Women's Guild, of St. Stephens' church, will hold a cake and candy sale Saturday afternoon, in the church parlors from 3 to 6 o'clock.

The Mizpah Lodge, No. 1, sewing circle, will meet on Thursday, October 6, at the home of Mrs. Andrew Cox, on East Fourth street, and not today as has been announced.

The Sunday-school of the First Presbyterian church will hold its annual rally next Sunday afternoon at 2 o'clock. A similar rally will be held at the First Baptist church at the same hour.

Rev. Gilbert Lovell, who is to be the missionary from the Crescent Avenue Presbyterian church, in China, with Mrs. Lovell, will sail from San Francisco on Saturday for their new home and field of work in Hunan.

Rev. Henry N. Jordan, the new pastor of the New Market Seventh-Day Baptist church, will begin his work on Saturday, when he will preach for the first time. The former pastor, Rev. Dr. L. E. Livermore, has gone to Lebanon, Conn., to live.

Lawn Fete Tomorrow.

A lawn fete will be given on the grounds of Mrs. Harry M. Stockton's residence on Central avenue from 2 to 6 o'clock tomorrow afternoon for the benefit of the Women's Exchange. Prizes are offered in ping-pong and clock golf contests and a grab bag and other attractions for the children. Fortunes will be told by Miss May Rodman and Miss Kittie Stewart and there will also be a band of gypsies present. Ice cream and cake will be served.

Rubber Goods Sale

Having purchased a large stock of Rubber Goods before the rise in prices in the wholesale market, I am prepared to give the advantage to such customers that will avail themselves of the opportunity. The prices quoted below will continue as long as the goods will last.

We Give No Trading Stamps,
But Give You Better Goods and Prices.

Men's Short Rubber Boots, Regular $3.00, now $2.50
Men's Storm King Boots Regular 3.50, now 3.00
Boys' Storm King Boots Regular 3.00, now 2.50
Boys' Short Boots Regular 2.50, now 2.00
Youths' Short Boots Regular 2.25, now 1.75
Youths' Storm King Boots Regular 2.50, now 2.00
Ladies' Storm Rubbers Regular .65, now .50
Ladies' Sandals Regular .50, now .40
Children's Storm Rubbers Regular .40, now .30
Men's Rubber Sandals Regular .75, now 50c

M. Abrams,
229-233 West Front St.

Y. M. C. A. EVENT.

Formal Opening of Physical Department Scheduled for Monday.

The formal opening and reception of the physical department of the Y. M. C. A. will be held Monday evening in the association rooms. The evening will be for the opening of the men's class, while on the following evening there will be a reception for the boys' department.

The affair is in charge of Physical Director Henckel, and Kenneth Robbie, the secretary of the boys' department. During both evenings, the entire building will be open to the public, and an informal entertainment will be provided. The work of the year in the physical department will be described by Mr. Henckel, while the services of Joe Lorrain, of Boston, have been secured as the principal feature of the entertainment. Mr. Valiant, of the physical work committee, will also make an address. The same form of entertainment will be held on the boys' night.

City Court Notes.

Charged by his wife with drunkenness and disorderly conduct, Henry Lewis, colored, pleaded not guilty before Judge Runyon in the city court this morning. Testimony showed that Henry was more sumed against than sinning and sentence was suspended. George Randolph, also colored, had sentence suspended, but John Dorgan, white, who was arrested for drunkenness, had his preference of $5 or twenty days.

Funeral of John Thys.

Funeral services over the body of John Thys will be held from his late home at East Second street and Terrill road, tomorrow afternoon at 2:30. Interment will be at Hillside.

CYCLISTS' CALENDAR.
Sun Rises 5:54 a. m.
Sun Sets 5:46 p. m.
Lanterns must be lighted at 6:46 p.m.

THE DAILY PRESS.

THE WEATHER.
Showers tonight; Friday, showers and cooler. Ther. 60.

ESTABLISHED MAY 10, 1887 — PLAINFIELD, N. J., THURSDAY, SEPTEMBER 29, 1904. — TWO CENTS A COPY—$5 A YEAR.

James E. Martine.
Democratic Nominee for Congress.

FOR CONGRESS, FARMER-ORATOR

Democrats of Fifth District Name James E. Martine As Their Standard Bearer.

ENTHUSIASTIC SCENE

Convention Was Held at Elizabeth This Afternoon—The District Includes Union, Morris and Warren Counties.

Amid scenes of enthusiasm, James E. Martine, the "farmer-orator of New Jersey" and a distinguished citizen of Plainfield, was nominated at the convention of the Fifth district, at Elizabeth, this afternoon, as the Democratic candidate for Congress. The Plainfielder delivered a ringing speech in accepting the nomination flaying the Republican party without a "big stick" but with an eloquence which fully justified his claims as the orator of Jersey's Democracy.

County Chairman John Moody, of Cranford, as chairman of the last Congressional convention, called the delegates to order at the Lyceum theatre at 1 o'clock. The temporary secretaries were E. M. Meek, of Union; Joshua R. Salmon, of Morris, and J. J. Cullen, of Warren. As vice presidents these were named: J. J. Lane, of Union; Dr. Woolfe, of Morris, and Charles Quigg, of Warren county.

Mr. Moody stated the object of the meeting and briefly dwelt upon the issues of the present campaign. The various committees on credentials, resolutions, organization, rules and the like were announced and an adjournment was taken until 2.15 o'clock.

W. Allen Stryker, of Washington, Warren county, was selected as permanent chairman of the convention and the temporary secretaries were made permanent. After he made a short address, announcement was made that nominations for a candidate for Congress were in order. John Moody, of Cranford, placed the name of Mr. Martine before the convention, extolling his political virtues and the great work he has done for his party during the last forty years. The nomination was seconded by Mr. Flanagan, of Morris, and Francis Coyne, of Warren.

Mr. Martine was brought in by a committee appointed by the chairman. The "farmer-orator," after thanking the delegates, launching forth in an attack on the policies of the Republican party in the Philippines and on the Panama question, not forgetting to dwell at length on the effect of the Republican party's tariff law. Before closing he bitterly assailed Congressman Fowler for the speech of acceptance delivered by him at Morristown.

FLANAGAN, AN ELECTOR.

Former Congressman DeWitt C. Flanagan will be selected by the Fifth district convention at Elizabeth this afternoon, as a Democratic Presidential elector in place of W. J. Curtis, who resigned.

—Use Press Want Ads.

5TH DIST. DEMOCRATS FOR EQUAL TAXATION

PLATFORM AS ADOPTED AT CONVENTION THIS AFTERNOON.

The resolutions adopted ratify the platform of the National convention at St. Louis and pledges support to Parker and Davis, and then state: "We condemn the usurpation by the present executive of the Legislative functions, believing that the limitations to the Constitution of our government as adopted by the fathers is essential to the maintenance of free republican institutions.

"We favor such reduction of the tariff as will secure equality of the burdens and the equality of opportunities, believing that the present system fosters trusts and monopolies, the enemies of fair trade and free competition, and further believe such revision should be made by friends of the people and not by those who profit by the evils of monopoly."

After approving the State platform and pledging united support to Charles O. Black, the gubernatorial candidate, the resolutions say: "Equal taxation is the paramount issue of our State campaign. This is a question so important and of vital consequence to the people of the State that every citizen is interested in its solution." Expression is made that Mr. Black is the most capable man to be selected to see that equal taxation is brought about. The failure of the present Republican State administration to bring about reforms in taxation is pointed out. The Republicans tell each campaign, according to the resolutions, what they will do, but in ten years of complete control have done nothing.

"The use of money for corruption purposes at elections is condemned and the declaration made that representatives to Congress should be elected by the free will of the people unhampered by the free use of money at the polls."

UNION CO.'S CAUCUS AGREES UPON MARTINE

UNIT RULE DECIDED UPON BY DELEGATES LAST NIGHT.

James E. Martine, the farmer-orator of New Jersey, was agreed upon last night as Union County's candidate for the Congressional nomination to be made at the convention today in Elizabeth. The selection of Mr. Martine was made at a caucus of the delegation at Elizabeth last night. The unit rule was enforced and the delegation will vote solidly for the Plainfield warhorse. Former County Prosecutor William Wilson, of Elizabeth, was the only other candidate, John Moody, of Cranford, having withdrawn in Mr. Martine's favor.

William E. Tuttle, of Westfield, acted as chairman of the convention, and E. M. Meek, of Elizabeth, was the secretary. When the roll was called Cranford gave way to the Third ward of Plainfield, and A. H. Atterbury arose to nominate Martine. His speech was an assertion of the claims of Mr. Martine's friends and his remarks were received with cheers

(CONTINUED ON PAGE 8.)

DROWNED IN NEWARK BAY

John Earney, of this City, a Victim of Fatal Accident.

FELL FROM SCAFFOLD

Fellow-Workmen Fail in Frantic Effort to Rescue Him—Resided on West Second Street.

Overbalanced by the weight of a heavy beam which he was handling, John Earney, of West Second street, this city, fell from a scaffold at the Newark Bay bridge draw into the water below, yesterday afternoon, and was drowned before the eyes of his fellow-workmen. Several of them, including Thomas Deter, of East Second street, made desperate attempts to rescue him but on account of striking a projection during the fall, he was helpless and could not grasp the planks and ropes thrown nearby. He was an expect swimmer but his struggles were wild and he soon sank. The body was recovered later and is now at the morgue in Elizabeth.

Earney was thirty-six years old and came to this city from South Bethlehem, Pa., two years ago. He secured employment as carpenter with the New Jersey Central and was assigned to the Newark draw where the lift bridge is being installed. He was on top of a high scaffolding yesterday pulling up planks handed to him from below when he misjudged the weight of one of them and it caused him to topple over. It happened so quickly that none of the other men could locate his whereabouts in order to jump in after him and the only thing they could do was to throw in the ropes and timbers.

The drowned man boarded with Mr. and Mrs. David C. Bush in the Washington Hall building and at one time was a member of Court Plainfield, I. O. O. F. He is survived by his parents, a sister and brother, all of whom reside in South Bethlehem. The body has been taken in charge by the latter.

AN UNDERWEAR PLANT MAY COME TO PLAINFIELD

IF $15,000 WORTH OF STOCK IS SUBSCRIBED FOR HERE.

Several statements have been made about a large underwear factory coming here from Fonda, N. Y., but as yet no official reports have been received. Mr. Cone, a member of the company, gives Plainfield the preference of the three towns that are under consideration for suitable locations for the factory. New Brunswick and Freehold are both very eager that the plant should locate with them but Plainfield affords better opportunities for shipment and reaching the New York market.

The company wishes to dispose of $15,000 of stock in Plainfield and the establishment of such a plant here will depend largely upon the amount of stock that is subscribed for by people residing here.

The company will employ nearly a hundred hands with the probability of an increase in number after operations are begun in earnest.

Two or three buildings are under consideration here in Plainfield, and the company secured an option on the Schepflin building but it is understood that the interested parties have decided that they do not wish it. If the finishing plant only comes here the company will not find it necessary to erect a building of their own but should the company decide to locate all of their factories here a new building would be the result. An option has also been secured on the Bird property on the northerly side of Fourth street, near Park avenue.

Dunellen's First Game Saturday.

The Dunellen football team will play its first game Saturday afternoon with the team from Somerville. The game will take place on the latter's grounds. The team was out for practice last night and the boys are prepared to give their opponents a good game. The line-up has not yet been announced as Captain Maltbie wishes to try several men in various positions. The manager has arranged a strong schedule, and the boys have some hard work ahead of them.

Boom for I. P. Runyon.

Among those mentioned as a possible Republican candidate for Assembly in Somerset county, is Isaac P. Runyon, Esq., of North Plainfield. His friends believe that he would make a good run and if elected would ably represent the district in the lower branch of the Legislature.

ELKS AT THE SPRING

Plainfield Lodge, No. 885, B. P. O. E., Holding Clam-Bake.

JOLLY GOOD TIME

Wm. N. Runyon, Exalted Ruler, Captains Losing Ball Team.

Elks from Plainfield, North Plainfield, Somerville, New Brunswick, Jersey City, Elizabeth, New York, and other places stalked to Watchung Springs this morning to spend the day as the guests of Plainfield lodge, No. 885, B. P. O. E., of which Judge William N. Runyon is exalted ruler. There are at least 250 in the party

City Judge Wm. N. Runyon.
(Exalted Ruler.)

which enjoyed the clambake at 2 o'clock this afternoon.

This morning, the married men defeated the single men in a game of ball by a score of 9 to 8. Judge W. A. Coddington was captain of the winning team, while Judge Runyon had charge of the single men. J. A. Staats acted as umpire. He escaped uninjured.

After the regular game two scrub teams played a game which was brought to a close when announcement was made that the "bake" was ready. Then the "boys" sat around and ate clams, corn and sweet potatoes. Spring water and other liquids to quench the thirst were passed about.

In Justice Huff's Court.

The following contract cases are returnable before Justice of the Peace Fred. J. Huff on Monday, Oct. 3: Willis & Co., corporation, against Frank VanWinkle; E. S. Alpough & Co., against J. E. Totten; John Doe against Nellie Apgar; Richardson & Boyton, corporation, against D. B. Pound & Bros.

Veterans' Reunion.

The annual reunion of the Eleventh Regt., N. J. Veteran Volunteer Association, will be held in Grand Army Hall, Morristown, on Thursday, Oct. 6. The business meeting will be called at 12 o'clock noon, and after the meeting there will be a banquet served by the women of Morristown.

Ball Team Banquet.

The Westfield Baseball Association will appropriately celebrate the close of the baseball season for its team on Saturday night, when Manager Denman will give a supper. Charlie will then explain how he won the "county championship."

Grant Club to Meet.

The U. S. Grant Republican Club, of the borough, will hold an important meeting tonight. Several plans in connection with the campaign are to thoroughly discussed.

—Use Press Want Ads.

ELECTION RETURNS.

Arrangements have been made by The Daily Press to display by stereotpican views the returns of the election on November 8. The results of the National elections in the pivotal States, including New York, New Jersey, West Virgina and Indiana, as well as the complete returns of the gubernatorial and congressional fights in the various counties and districts in this State will be displayed. Returns from the election in the various parts of Union county and Plainfield and North Plainfield will be shown. J. Hervey Doane and John Neagle will operate the camera, and the returns will be received by telegraph and telephone.

COUNSEL FAILED TO RECOVER HIS FEE

ACTION BROUGHT BY LOCAL LAWYER FALLS ON TRIAL.

Before Judge Vail at Elizabeth, yesterday, V. W. Nash, Jr., Esq., counsel for Mrs. Carrie Carbone, defendant in a suit brought by W. G. De Mesa, Esq., through his counsel, Abe David, Esq., and Samuel Schlimer, Esq., of Elizabeth, to recover counsel fees, secured a verdict of no cause for action.

The suit was started to recover $70 which Mr. DeMesa claimed Mrs. Carbone owed him for defending her in an action brought against her by the city. Mr. DeMesa claimed that he was to receive $175, that $105 had been paid and that $70 was still due. The defendant claimed that Mr DeMesa agreed to take the case for $75 and the balance, $30 paid, was for witness fees. The court held that Mr. DeMesa's claim was a reasonable one but that under the law agreements concerning fees must be made in writing or in the presence of a third party. In Justice Hand's court Mr. DeMesa secured a verdict in his favor, but yesterday's verdict at Elizabeth sets this aside.

MORRISTOWN'S PARADE A COMPLETE SUCCESS

BEAUTIFUL PROCESSION WITNESSED BY MANY THOUSANDS OF PEOPLE.

Pronounced by visitors from every part of the State to have been one of the finest processions of its kind ever seen in New Jersey, the parade of the Morristown fire department passed off successfully yesterday. Many Plainfielders were included in the thousands of spectators and all are enthusiastic over the manner in which the entire affair was conducted. Chief T. O. Deane was one of the invited guests and had been given a place on the programme but a pressure of other matters prevented his attending.

The procession was greatly enjoyed by Mr. and Mrs. A. L. Force, of Duer street, the former especially, having been a member of Gazelle Engine Company, of this city, for seventeen years.

Thirty companies and nineteen musical organizations were in line and it required forty minutes for the parade to pass a given point. The Somerville Chemical Company won frequent plaudits for its fine appearance and the "Darktown Fire Brigade," a burlesque, caused much amusement. The decorations were the most elaborate the town ever saw, the buildings being completely hidden by bunting and flags. A notable feature of the day was the fact that all factories, business houses and schools were closed.

P. H. S. TENNIS.

Play in Singles of Annual Tournament of High School Boys.

The play in the High School tennis tournament is progressing rapidly and the semi-finals and concluding matches are fast coming into view. There remain but three more matches to be played off in the second round, and in all probability the third round will be completed tomorrow. As the play progresses the matches are becoming more interesting than the opening games were. The competitors are better matched, and the playing is much faster. Most of the sets in the first two rounds turned out somewhat to the tune of 6-0, or 6-1; but some deuce sets may be looked for in the coming contests. The following is the result of yesterday's play:

Thompson defeated Strong, 6-4, 6-4; Freeman defeated Gavett, 6-3, 7-9, 6-0; Rubenstein defeated Howe, 6-0, 6-0. The remainder of the matches were uncompleted. Douglass defeated Best 6-1. The other set was not played Craig won one set from Smith, 6-2, and Taylor and Fountain broke even, each winning a set by the score of 6-4. The play will continue tomorrow, and if possible the singles will be completed this week.

Wedded at St. Mary's.

In St. Mary's church at 5 o'clock yesterday afternoon, Miss May McGuirk, of Raritan, was married to John F. Burns, of this city. The ceremony was performed by Rev. Father Egan and was witnessed by a large gathering of friends. Following a short trip, Mr. and Mrs. Burns will make their home at 438 West Third street.

HOWELL'S OPPONENT TO BE NAMED SATURDAY

CALL FOR DEMOCRATIC CONGRESSIONAL CONVENTION IN 3D DISTRICT.

The Democratic convention of the Third Congressional district will be held at Red Bank on Saturday. The delegates will meet in the town hall at that place at noon to choose a candidate to oppose Congressman B. F. Howell, of New Brunswick, who has been renominated by the Republicans. The call for the Democratic convention has been issued by George A. Viehmann, chairman of the convention which nominated Jacob A. Geissenhainer.

The Third district includes Middlesex, Monmouth and Ocean Counties. If the Republicans succeed in re-electing Mr. Howell it will be through a heavy vote cast for him in Middlesex County. Middlesex's vote is as essential in the Third district as is Morris county's vote in the Fifth district.

Congressman B. F. Howell.

Mr. Howell was renominated by the Republicans at a convention held at Asbury Park. He was elected to a fifth term in the House of Representatives two years ago, receiving a majority of 1,669.

RESENTS OUSTING FROM STATE COMMITTEE

W. J. KEYS, OF SOMERSET, INDIGNANT AT DELEGATES ACTION.

Former Senator William J. Keys, who was recently turned down at the Democratic State convention for re-election as a member of the State committee from Somerset County, feels highly indignant over the action of the delegates and the treatment accorded him by Senator Childs, who was elected his successor.

After relating how he had labored to advance the interest of the party in this county the former Senator said:

"When I heard there was a movement on foot to retire me I consulted with those whom I had always considered my friends. Sheriff McMurtry, Surrogate De Mond and Senator Childs all assured me there was no sentiment against me, and that I would be re-elected. Childs declared he would have nothing to do with the State committee, and that he would like to see me retained as the member from Somerset. Feeling that my interests were safe in the hands of my friends, I abandoned any further effort on my part to secure my re-election. When the delegates caucused Childs was nominated and elected. He did not decline the honor, and I feel that he has not treated me fairly. If he had said he wanted the place I would have made a fight, and I am satisfied I would have won out. I purpose to continue a resident of Somerset County, and will vote here in the future as I have done in the past fourteen years."

Gave Birthday Party.

In honor of the anniversary of her birthday, Mrs. Charles Sprague, of West Second street, entertained twenty friends at her home last evening. Music and games were enjoyed until a late hour and the affair concluded with a supper. Phonograph selections by George Kaeding were a feature. Among those in attendance were Mr. and Mrs. Wilson, Mr. and Mrs. Aitken, Miss Carrie White, Mrs. Howard, Mrs. Joseph Clark, Miss Christofferson, Miss Minnie McKane, Miss Elsie Clark and Mrs. Bowers.

—People who want extra fine peaches know that Neuman Brothers' store is the place to get them. Tomorrow 125 baskets of choice white fruit will be placed on sale.

STATISTICS OF BASEBALL

Records of Plainfield and Westfield in Recent Series.

EXCELLENT SHOWINGS

Hits, Runs, Errors, Strikeouts and Other Facts About the Games.

By way of comparison between the Plainfield A. C. and Westfield teams, it is interesting to note the results of the ten championship contests played this season. There was an extra game on the morning of Labor Day which did not count in the series, but which Plainfield lost. In the ten contests the Plainfield players were at the bat 330 times. They made thirty-one runs, sixty-four base-hits, stole twenty-one bases, made seventeen sacrifice hits, put out 260 opposing batsmen, had 130 assists and made twenty-three errors.

Against the above record the Westfield players were at the bat 365 times, made twenty-seven runs, sixty-one base hits, stole twenty-two bases, made fifteen sacrifice hits, put out 267 opposing batsmen, had 111 assists and made twenty-six errors.

In the matter of being at the bat, Plainfield exceeded them by five, and they made four more runs, three more hits, stole one more base, made two more sacrifice hits than Westfield. They put out seven less batsmen, but have a credit of nineteen more assists and made three errors less than their opponents.

As this record shows, Plainfield had the advantage in many ways, but careful observers of the contests claim that where Plainfield lost the series was in not being able to hit the ball at opportune times. An instance of this was shown in the last game on Saturday. In one inning the Plainfield team had the bases filled and two of the next batsmen struck out and the third flied out to Waller, thus losing an excellent chance to score several runs, provided there was a little hitting. There have been several instances of this in the ten contests.

In only two instances, on May 28 and September 3, did Westfield play an errorless game, while Plainfield played an errorless game on August 27. The most errors made in any one game was by Westfield on September 10, when they made eight misplays. Plainfield's highest number, six, was made in the first contest between the teams on May 28. In the hitting Westfield exceeded Plainfield in the greatest number in any one game on June 23, when they touched Davis up for fifteen. Plainfield made ten off of Waller on June 23. In one game, August 13, Waller was the most effective, allowing Plainfield but one hit, while on August 6, Westfield got but one off of Garvin. There were several games in which both sides were satisfied to get two, three, four and five hits.

The record for strike outs is held by the Plainfield pitchers with a total of seventy-nine against fifty for Westfield, all but three, which Thatcher, of the Brooklyns, had in one game, being credited to Waller. "Red" pitched in all but one game of the series. The highest number of strike outs is credited to Puttmann, of the New York Americans, who fanned thirteen Westfielders. Next comes Garvin with a record of twelve strike outs in his first game against Westfield and nine in the second contest against that aggregation. In his third game he struck out eight batsmen.

Despite these figures which show that Plainfield has been favored in many respects, the team was only able to win four games in the series. There are many who say that the Westfield umpire had much to do with Plainfield's defeat in some of the contests. He no doubt did the best he could, giving the decisions as impartially as he could. That his vision was off at times there is no doubt, but now that the series is concluded, it is poor policy to blame the umpire.

R. A. BANQUET.

To be Given by Plainfield Council on October 12.

The Grand Regent of the Royal Arcanum of New Jersey and his staff will be guests of Plainfield Council, No. 711, Royal Arcanum, at a banquet to be given at Truell Inn, on Park avenue, for members of the Council and its guests. It will take place Wednesday evening, October 12.

Since January, 1903, there have been added to the Council membership seventy-two names and five candidates are now ready to be received. It is the desire of the Council that the membership shall reach the three hundred mark by December 31 next.

POINTS FOR THE BUYERS

READY REFERENCES FOR THE LOCAL BARGAIN SEEKERS.

J. J. Leahy, of Richmond street, is an expert plumber and any work left in his charge will be promptly and satisfactorily attended to.

You like candy? Of course you do when its good. Every one does. That's why most people go to Mehrten's for their confectionery. That's why Mehrten sells more candy than any one else in the city.

Putnam & DeGraw, the West Front street dry goods merchants, have received their fall and winter shipment of goods and they would like to have you inspect them, believing that you will find just what you want.

After a meal at Timbo's model restaurant on North avenue, there is nothing to be desired. The food is so good, the service so excellent and the price so reasonable that every patron of this place is a satisfied one.

The home without music is sure to be dull. There's nothing like a phonograph to cheer things up and the stock at S. Frucht's West Front street store makes it easy to select one. All manner of musical instruments, including pianos.

Now you're on the right track. Go to Powlison & Jones for your furniture. They will do as well by you as any firm either in this city or in New York. They only handle the best, but their prices are not high. You will also find bed springs and mattresses to suit you.

Groceries of the sort that always mean a second order are the kind dispensed by W. W. Dunn, the Park grocer. Specials every day but at the same time his prices will bear comparison with those of any other local firm. Telephone orders if inconvenient to call.

"Meet Me in St. Louis, Louis" is the title of a song that is being hummed everywhere. Speaking of meat, have you ever noticed that Smalley Brothers' market is always stocked with the very best cuts? Their Jersey poultry is sought for all the year around.

There are other hats but it's ten to one that if you count up in a crowd, more of the Hawes make will be found than all the rest together. Any man will tell you that he prefers the Hawes because he gets full value for it in wear. James R. Blair is the exclusive handler in Plainfield. The fall styles are now being shown.

Fall hats and clothes at the Boston Cloak and Fur Company are the most approvd in style and cut. You should not have your winter dress made until you have seen the goods at the Boston Cloak and Fur Company. Everything in the line of suits, furs, millinery, and ladies' and misses' furnishings may be had at reasonable prices.

Shirley & Johnson, whose show rooms are located in the corner store of the Babcock building, will be pleased to have you call and see their big display of carpets and mattings. It was never more complete and just at the present time money can be saved by making selections. Shirley & Johnson comprise the firm which makes and rents awnings of every description.

Whenever you need anything in the line of pure drugs or medicines or if you want a prescription compounded accurately and promptly go to L. W. Randolph's drug store on West Front street. Mr. Randolph handles nothing but the best goods and he always strives to please his customers. The soda fountain is still a great source of attraction for the thirsty ones and you can get all kinds of drinks from a plain vichy to delicious fruit flavors with ice cream.

World's Fair Coach Excursions.

Via the picturesque Lehigh Valley Railroad, $18 for ten-day round trip. The Lehigh Valley Railroad announces the following dates for its coach excursions to the St. Louis Exposition: Oct. 5, 12, 19 and 26. For full information consult Frank Rowley, city ticket agent, 281 West Front street.
8 6 eod

Blue Island, Ill., Jan. 14, 1901.

Messrs. Ely Bros.:—I have used your Cream Balm in my family for nine years and it has become my family doctor for colds in the head. I use it freely on my children. It is a God-send to children.

Yours respectfully, J. Kimball.

Messrs. Ely Bros.:—I suffered greatly with catarrh and tried different remedies without effect. After using one bottle of your Cream Balm I found relief and I cannot praise too highly such a remedy.

Miss Cora Willard, Albany, N. Y.

—Street Commissioner Gavett is making preliminary arrangements for commencing the work of paving Watchung avenue with vitrified brick.

Laxative Bromo Quinine
Cures a Cold in One Day, Grip in 2 Days
E. W. Grove on every box. 25c

BOOK NEWS.

It is planned to issue on Thursday of each week items of library news. This will frequently take the form of book lists, such as lists of books recently added, lists on special subjects and like topics. Frequently the lists will be annotated, the aim being to make these annotations of real service to the reader, by giving him the opinion of a trustworthy critic as to the value of the books or a few words as to their scope. Borrowers should keep these lists. The Plainfield Public Library will furnish to anyone making application a list of its books on a given subject.

Public Library Notes.

Entertaining Biographies.

"Rich as we are in biographies, a well written life is almost as rare as a well spent one."—Carlyle.

From among the few "well written" biographies, are selected the following, every one of which is worth reading. A full list of the biographies contained in the Library may be obtained at the delivery desk.

Ady, Mrs. Julia C., Madame: a life of Henrietta, daughter of Charles I, and duchess of Orleans. "It is in Bousnet's magnificent funeral oration that the lovely princess is best known. * * * The book is interesting from the first page to the last."—Nation.

Ady, Mrs. Julia C., Sacharissa: some account of Dorothy Sidney, countess of Sunderland, her family and friends, 1617-1684. It was of the beautiful Dorothy Sydney of whom Steele wrote in the Tatler, "The fine women nowadays are at best but pretty girls to me who have seen Sacharissa, when all the world repeated the poems she inspired."

Boswell, James, Life of Samuel Johnson. 6v. "Boswell's Life of Johnson is one of the best books in the world."—Macaulay.

Eliot, George, Life; as related in her letters and journals, edited by J. W. Cross. 3v. "We are shown George Eliot not as an Olympian, but human * * * an eager, sensitive, frail, dependent woman."—Academy.

Allen, A. V. G., Life and letters of Phillips Brooks. "Dr. Allen sees the soul behind the man, and enables his reader to share something of his sight."—Lyman Abbott.

Gaskell, Mrs. E. C. S., Life of Charlotte Bronte. "Charlotte Bronte was so far fortunate * * * that her biography was written by the one woman among her contemporaries who had the most genuine fitness for her task."—Clement K. Shorter.

Hare, Augustus J. C., Memorials of a quiet life. "It leads us into one of the most refined and cultivated and lovely of English homes."—F. D. Huntington.

Howe, Mrs. Julia Ward, Reminiscences, 1819-1899. "Mrs. Howe had rare opportunities for knowing many of the prominent men and women of her time. Of these she gives us reminiscences as well as of the various movements in which she had been interested."

Lockhart, J. G., Memoirs of the life of Sir Walter Scott. 3v. "Next to Boswell's 'Johnson' the best biography in the language."—Leslie Stephen.

Longfellow, Samuel, Life of Henry Wadsworth Longfellow, with extracts from his journals and correspondence. 3v. "Full and delightful history of the external aspects of a lettered life in a refined society."—Nation.

Lowell, F. C., Life of Joan of Arc. "Best thing in the English language on the life and career of the Maid of Orleans."—H. Morse Stephens.

Morley, John, Life of Gladstone. 3v. The subject of most extensive discussion."—Dial.

Morse, J. T., Life and letters of Oliver Wendell Holmes. 2v. "A complete and most engaging piece of literary portraiture."—Dial.

Senlser, Alfred, Jean-Francois Millet, peasant and painter. "Millet is one of the most interesting of artists. Sensier was an intimate friend, and his biography is the authoritative one."

Southey, Robert, Life of Nelson. "A model biography in miniature, a duodecimo masterpiece." — Agnes Repplier.

Stephen, Leslie, Life of George Eliot. "By one of the most thoroughly trained biographics of the day."—Outlook.

Tiffany, Francis, Life of Dorothea Lynde Dix. "The life of Dorothea Dix was devoted to work in behalf of paupers, prisoners and the insane. * * \n unusually interesting story."

Trevelyan, Sir G. O., Early history of Charles James Fox. "It is the best picture that has ever been drawn of the transition from the old methods of statesmanship to the new. It is an admirable specimen of literary workmanship, and its charming pages are as instructive as they are fascinating."—C. K. Adams.

Washington, Booker T., Up from slavery; an autobiography. "In no other respect is his book more impressive and affecting than in that of his complete identification of himself with his people."—Nation.

Wise, John S., End of an era. "The 'era' is that of slavery in the United States and the 'end' was the Civil War. * * * Mr. Wise has the born gift of narration * * * and * * the annals of the great rebellion are enriched by such a book."—Nation.

—Use Press Want Ads.

You Can Be Cured No matter how long you have suffered, nor how seemingly hopeless your case may be.

DR. GOSSOM'S Kidney and Bladder Cure

Is guaranteed to cure you. It positively and permanently cures

Bright's Disease, Backache, Dropsy, Gravel, Diabetes, Rheumatism, Gout, Weak Heart, EVERY Urinary Disorder, Aching Pains over the Hips and Kidneys, Dimmed Vision, Periodical Headaches, Pain in Urethra, Despondency or "Blues," Sallow Complexion, Foul Breath, Bad Taste in the Mouth, in fact ALL Irregularities caused by and associate symptoms of Bladder and Kidney Trouble in any form. No matter how terrible your affliction may be, DR. GOSSOM'S KIDNEY AND BLADDER CURE will CURE YOU. It eradicates totally and completely any irregularity or symptom of Kidney and Bladder Trouble and puts those most vital organs in as perfect and healthy condition as in childhood. It never fails.

WE HAVE PLACED THE PRICE WITHIN THE REACH OF ALL.

50 CENTS PER BOX.

T. S. ARMSTRONG,

Cor. North and Park Avenues.

EDUCATIONAL.

NINTH SEASON.

Mr. Frederick F. Dawes,

Assistant Teacher with Mr. George T. Dodworth, 12 East Forty-ninth Street, New York.

CLASSES FOR DANCING AND POLITE TRAINING.

Seminary Hall, Plainfield, N. J.,

Commencing

TUESDAY, OCTOBER 11, 1904.

9 13 2mo

Plainfield Seminary

Thirty-seventh Year.

Principals { MISS KENYON MISS ARNOLD

-Piano Instruction-

Miss Anna O. Marsh and Miss Minnie S. Marsh.

Virgil Clavier Method, a Specialty.

915 Madison Avenue. 9 1 tf

J. Edmund Skiff,

Voice Culture,

Babcock Building.

Send for circular.

New York Law School, 35 Nassau St., New York City. 'Dwight Method' of Instruction.

Students may take Day School or Evening School. LL.B. in two years; L.L.M. in three years. High standards. Prepares for bar of all States. Send for catalogue.

8 1 eod 2m GEORGE CHASE, Dean.

Prof. S. G. Gloos,

(University of Geneva)

FRENCH TEACHER.

9 26 12 Dunellen, N. J

VIOLIN INSTRUCTION.

Miss Emerson, pupil of Prof. Markees, Berlin, Germany. Tuesdays and Fridays from 2 to 5. Babcock Building, Studio 305. For particulars address Carnegie Hall, 874, New York.

St. Gabriel's Academy,

Corner Jackson and Watchung Avenues. Select School for young ladies and boys from 6 to 12 years old. 9 6 1m

YOUNG CODFISH

You'll find here the BEST young codfish.

These codfish were caught at just the time they should be caught—when the meat is firm and white, tender and juicy—when the flavor is perfectly delicious and appetizing.

May we fill your order?

FRED. IVAMY,

Successor to Rogers & Co.,

232 West Second St.

Telephone 140.

Ask Your Neighbor

if she buys groceries of us. If she does, she'll tell you of reliable goods, honest prices and quick delivery—all of which you may not be getting.

Call and see us.

W. W. DUNN,

Park Grocer. Duer St. Lincoln Pl

YOU WILL NEVER BUY A HOME WITH MONEY PAID FOR RENT IN THE PAST.

START NOW TO

OWN A HOME

of your own by taking out shares in

THE CENTRAL Building and Loan Asso'n.

OF PLAINFIELD,

J. F. MacDonald, Sec'y.

Smalley Building, No 140 North avenue 4 14 tf

Use Press Want Ads

Our Next Serial Story

One of the truly great romances in our English tongue.—The Boston Journal.

One of the best novels that has come out of America.—Jeannette L. Gilder of The New York Critic.

Dramatic and picturesque, it compels the entire interest.—Philadelphia Public Ledger.

We read with avidity this story so well told.—Guy Carleton Lee in The Baltimore Sun.

It will survive passing fashions in fiction and take its place among the really great novels.—The Milwaukee Sentinel.

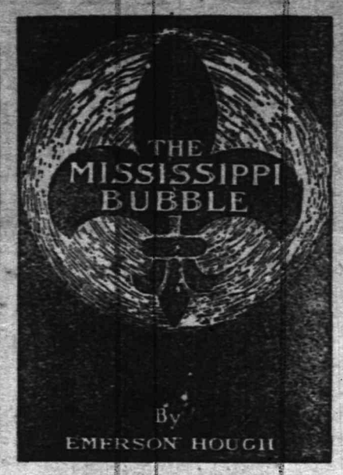

The peer of any piece of fiction that has come out of the West.—E. L. Shuman in Chicago Record-Herald.

Brilliant portraits on a large canvas make the story vastly entertaining.—Denver Republican.

Well told, admirably carried out and intensely interesting.—J. H. Gilmour in The San Francisco Evening Post.

Charming, symmetrical, vivid, varied, emotional and powerful in the stress of interest.—New Orleans Picayune.

A brilliant biographical novel of absorbing interest.—The Seattle Times.

THIS REMARKABLE

HISTORICAL NOVEL

ONE OF THE GREATEST LITERARY SUCCESSES OF THE TIME, will begin running in this paper within a short time.

WATCH FOR THE OPENING CHAPTERS

HARDWARE

AND COLD WEATHER NECESSITIES

Coal Hods, Ash Cans,
Fire Shovels, Pokers,
Stove Boards, Dampers,
Stove Pipe, Elbows, Etc.

We are now showing a large assortment of

Stoves and Ranges,

all made by first-class people, and guaranteed "A 1" Cooking Stoves. We also have a fine line of

Oak and Cylinder Stoves,
Barn and Small Pot Stoves,
Oil Heaters, Stove Repairs.

Gayle Hardware Co.,

Front St. and Park Ave. Tel. 468-R

BUTTERMILK

WHY YES

we make it fresh every day, and Potcheese, too. Try some.

LINDSAY DAIRY,

Tel. 451 J. FARM MOUNTAIN AVENUE.

Special for This Week.

2.98—All wool Eton Jackets, farmer sateen lined silk vest front, tailor made.

4.98—Ladies' tailor made suits in all colors, latest designs.

1.98—Newest in Walking and Dress Skirts in all colors and sizes.

98c—Ladies' ready-to-wear Fall Sailors in all colors, newest designs.

Furs of all descriptions in newest makes and styles, from 98c to 98.00.

The Boston Cloak and Fur Store

245 West Front Street, Plainfield. Opp. Postoffice

DYEING AND REPAIRING A SPECIALTY.

R. W. Barnes

Telephone 344-L 817 Park Avenue

FINEST FRUITS, VEGETABLES AND GROCERIES

SUMMER SAUSAGE, BOILED PORK TENDERLOIN, HAM, CORNED BEEF, PICKLES, FANCY CHEESES, PLAIN AND PHOSPHATE SYRUPS, ETC.

J. R. BLAIR

205 Park Avenue, Plainfield, N. J.

Hawes 1904 Fall Hats. Soft and Stiff.

Best $3.00 Hat on the Market.

Edison Phonographs, $10, $20, $30, $50

CASH OR EASY PAYMENTS.

Edison Gold Moulded Records 35 cents each.

Columbia X. P. Records, 25c.

Complete stock of Records and Supplies for all makes.

BICYCLES, SUNDRIES, REPAIRING.

HARRY K. LISTER,

161 North Ave. Opp. Depot.

FICTITIOUS ROOSEVELT LETTER

Socialist Party Disclaims Any Responsibility For Forgery.

CHICAGO, Sept. 29.—William Mailly, national secretary of the Socialist party, has issued a statement, in which he says:

"The Socialist party has no share in the responsibility incurred by the circulation of the fictitious letter said to have been written to Michael Donnelly by President Roosevelt. The letter bears on its face the evidence of its own spuriousness, for even if the president entertained the views attributed to him it would have been eminently tactless and foolish for him to have given them out in that form at this time.

"Every piece of literature issued by the national Socialist party bears the imprint of the national committee, and we are willing to accept any responsibility its issuance may bring. Our indictment is of the capitalist system, and we can find enough of truth to charge against it and both old parties without resorting to dishonest or questionable methods to make our case."

DONNELLY DENIES.

Forged Letter Said to Be From President Never Received.

WASHINGTON, Sept. 29.—Secretary Loeb has made public a dispatch from United States Attorney Bethea at Chicago regarding the letter purporting to have been addressed by President Roosevelt to Michael Donnelly of Chicago, president of the Butchers and Meat Cutters' union, and severely arraigning labor unions. The dispatch says that Mr. Donnelly received no such letter. The telegram follows:

"I have seen Mr. Donnelly. He of course received no such letter as that referred to and expresses his desire to find the person who first printed it as a genuine letter and wishes to do anything in his power to counteract its extended effect."

Got It From a Machinist.

MILWAUKEE, Wis., Sept. 29.—The editor of the Wisconsin Toiler, a paper purporting to be a labor organ and published in Eau Claire, Wis., claims that the alleged Roosevelt letter to Donnelly was handed to the editor by a member of the Machinists' union of Eau Claire. The machinist said he had clipped the letter from another paper.

Fairbanks Made Detour to Fair.

GREAT FALLS, Mont., Sept. 29.—Departing from the programme arranged by the national committee, Senator Fairbanks made a big detour in his Montana campaign in order to visit the Cascade county fair now being held at this place and address the residents and visitors here. His special train was run to this point from Butte after Tuesday night's meetings there, and early in the day he was receiving calls from the prominent men of the city, including United States Senator Gibson, who, although a Democrat, was a member of the reception committee.

Gurney Incident Summed Up.

LONDON, Sept. 29.—The Westminster Gazette accurately sums up the official opinion of the incident resulting from the fining by Justice Phelps of Lee, Mass., of Hugh Gurney, third secretary of the British embassy at Washington, for violating the speed law relating to automobiles and for contempt of court, saying: "It seems desirable that gentlemen connected with the legations should keep on the safe side of local law when they use motor cars, but if perchance they transgress the simplest, quietest plan is perhaps to waive their privilege and pay the fine."

Missed Rabbi, Killed Butcher.

HARTFORD, Conn., Sept. 29.—Louis Mazentar, aged twenty-eight, of this city, was shot to death yesterday at the slaughter house at Wilson's Station, three miles north of this city. He went to the slaughter house in company with a rabbi to butcher beef, and while there the rabbi had an altercation with an unknown hunter who carried a gun. Some hot words followed, and the hunter, aiming his gun at the rabbi, pulled the trigger. The charge missed the rabbi, but struck Mazentar, killing him instantly. The murderer is still at large.

Rats Brought Bubonic.

LONDON, Sept. 29.—Bubonic plague, it is officially announced, has broken out on board the steamship Bishopsgate, which has arrived in the river Tyne from Hamburg. When the Bishopsgate was discharging her cargo from Rosario, Argentina, at Hamburg recently a number of rats that had died of the plague were found on board. On the arrival of the steamer at Jarrow the boatswain was ill and was removed to a floating hospital. The case proved to be undoubtedly bubonic plague.

Guilty of Embezzling $3,174.

CHICAGO, Sept. 29.—J. G. Brown, whose father, James M. Brown, the well known horseman, was killed in a raid on the Garfield race track some years ago, has been found guilty of embezzling $3,174. Acting as administrator of his father's estate Brown is alleged to have loaned certain sums of money which later he was unable to recover when called upon for a settlement by Mrs. Lulu M. Rainey, one of the heirs.

Hinman Named For Senate.

BINGHAMTON, N. Y., Sept. 29.—The Republican senatorial convention for the Thirty-eighth district was held here, and Harvey D. Hinman of this city was nominated for senator.

Tie Game of Football.

WORCESTER, Mass., Sept. 29.—Holy Cross and Amherst played a tie game on Holy Cross field, neither side scoring.

COSSACKS ACTIVE!

Kuropatkin Reports Attack Near Khouandi.

THREE JAPANESE VESSELS SUNK

Chefu Report Says Japs Have Retired From Three Forts Which They Had Captured at Port Arthur.

LONDON, Sept. 29.—In a dispatch from Mukden General Kuropatkin reports that Cornet Mikheiff, with a detachment of Ural Cossacks, attacked the Japanese bivouacked at Khouandi, causing a great panic.

The same day the Orenburg Cossacks laid an ambush for half a squadron of Japanese cavalry, who returned their fire, but soon retired, having suffered considerable loss and leaving several dead on the field.

General Kuropatkin is silent on the subject of the Japanese flanking movements east and west of Mukden, from which the St. Petersburg war office concludes that Field Marshal Oyama has not yet begun to press his advance from Sanchan or up the Liao river valley.

A dispatch from Vladivostok says that, according to reports from Port Arthur, two Japanese torpedo boats and a Japanese steamer have been sunk by mines near Port Arthur during the last few days.

A Japanese cruiser of the Nitaka type, it is added, was badly damaged.

A Chefu report says that the Japanese losses in the last assault on Port Arthur, which began Sept. 19, were 17,000.

The Japanese were unable to remain in the three supplementary forts which they captured, and they retired at 4 o'clock on the afternoon of Sept. 26 after enduring several days of tremendous firing from the inner forts.

The most severe attacks were made on the supplementary forts of the Itz and Anshu mountain forts. The Russians had undermined the ground, and several hundred Japanese were blown up. Reports from the Miaotao islands mention a terrific report which shook the houses there.

The Russian ships, it is reported, took no part in the battle. The Russians are now building a new fort on Lisoti promontory.

A St. Petersburg dispatch says that the situation at Port Arthur is not reassuring. The blockade at last seems to be effective.

Admiral Togo's ships are arresting all the junks which try to enter the harbor and are sending them to Port Dalny. It is feared that this complete isolation may react on the spirits of the garrison.

Movements at the front, so far as disclosed by the meager dispatches received at St. Petersburg, are confined almost to continuous outpost skirmishes, by means of which General Kuropatkin is keeping in close touch with the Japanese along the whole of their entire front. Field Marshal Oyama's advance appears to be extremely deliberate. There are no indications as yet that he has begun to overlap Russian positions.

A Mukden report says that the Russian cavalry west of the railroad report an important Japanese movement and a threatened attack. No change eastward is reported. Four divisions of Japanese remain at Bentsiaputze, three divisions are supposed to be near the Yentai mines and two others west of them. General Mistchenko reports that he penetrated to the Yentai mines and found only small detachments of Japanese there.

No Mediation Possible.

ROME, Sept. 29.—A portion of the Italian press insists that the meeting of Premier Giolitti and Count von Bulow, the German chancellor, at Homburg was connected with the subject of mediation between Russia and Japan, but the Capitale, a semiofficial organ, gives voice to a contrary view and says, "Not only the Italian, but all European governments, consider that mediation is impossible now, when Russia fully trusts in her ability to turn the tide of battle in her favor and while Japan does not wish to lose the fruits of her victories."

Russians Pray For Victory.

MOSCOW, Sept. 29.—A popular open air prayer service was held here in the immense square fronting the Soukharoff tower, which was filled with devout crowds on bended knees praying for victory for the Russian arms. A resplendent marquee was erected at the foot of the tower, where clergy in gorgeous vestments celebrated a service of intercession amidst the singing of a thousand choristers.

Four Oystermen's Bodies Found.

CENTERVILLE, Md., Sept. 29.—The bodies of four oystermen of this place, whose boat capsized in Eastern bay last week, have been recovered, floating near where the overturned boat was discovered. Their names were Captain David Jones, Jack Wiggins and two young brothers named Coulter.

Lady Curzon's Condition.

LONDON, Sept. 29.—A late bulletin from Walmer castle says that Lady Curzon has distinctly rallied from her relapse and that her condition is less grave, although it was still critical. It is unofficially given out that the condition of Lady Curzon is a little improved.

Long President of Harvard.

BOSTON, Sept. 29.—At the annual meeting of the board of overseers of Harvard college former Governor John D. Long, who presided, was re-elected president of the board for the current year. Winthrop H. Wade, A. M., LL. B., was re-elected secretary for three years.

THE CONNECTICUT.

One of World's Greatest Battleships Launched.

ALICE B. WELLES WAS THE SPONSOR

Great Assembly Witnessed Plunge of Gigantic War Vessel Into the East River—Obstructions Discovered on Ways.

NEW YORK, Sept. 29.—Before an assemblage of 25,000 persons, which included naval and army officers, governors and United States senators, the Connecticut, one of the two greatest battleships in the world, was launched at the New York navy yard today.

Secretary Morton and Rear Admiral Capps, chief constructor of the navy, attended the launching of the Connecticut in behalf of the government.

Miss Alice B. Welles christened the ship by breaking a bottle of champagne over the bow as the vessel glided into the water.

Among the invited guests were Grover Cleveland, Alton B. Parker, the Welles party, Senator O. H. Platt, Governor Abram Chamberlain of Connecticut, Governor Warfield of Maryland, Governor Murphy of New Jersey, Admiral Erben, Rear Admiral P. J. Cooper, Lieutenant General Adna R. Chaffee, Rear Admiral J. B. Coughlan, Major General Corbin, Rear Admiral Wise, Rear Admiral Strong, Rear Admiral C. H. Davis, Rear Admiral Lamberton, the Duke of Newcastle and Rear Admiral Rivet and staff of the French cruiser Dupleix.

Armed marines patrolled the inclosure wherein the preparations for the launching of the battleship Connecticut were made. Naval Constructor Baxter, who has general charge of the shipbuilding plant, said:

"It is true that an obstruction was found on the ways down which the Connecticut entered the water. It was sufficient to check the vessel. I will not say that it would have wrecked the Connecticut if it had not been discovered, and exactly what would have happened I am unable to tell. The obstruction was not a pile, and no dynamite was found. It was, however, nothing that could have dropped from the ship or come there by accident."

An officer of the navy yard declared that whoever made the attempt did a clumsy job.

"The most lax management," he declared, "could not help but have discovered the obstruction, and there was never any chance of the thing getting as far as a catastrophe. The scheme could not have been formed by any one familiar with navy yard methods."

As is usual before a large ship is launched, divers were sent down to see that the ways were clear. They went down for the first time on Saturday, and since the obstruction was found they have been making the most careful examination. They were sent down for the last time this morning before the ship was launched, and Naval Constructor Baxter, who had charge of the launching, was satisfied that everything was all right before he gave the signal which sent the great battleship into the water.

The Connecticut is a sister ship of the Louisiana, and both vessels were authorized by an act of congress in 1902. The Connecticut was built in a government yard and under government supervision, while the Louisiana was built by a private shipbuilding firm at Newport News, Va. The construction of both ships has been followed with keen interest, as it was recognized that it was a test of the government's ability to cope with private enterprise.

The Connecticut now launched will be the finest and most powerful boat in the American navy and will rank with the most powerful battleships of the navies of other nations. Notwithstanding the fact that a new plant had to be erected for the construction of the Connecticut this vessels is but 8 per cent. behind the Louisiana, although laid down two months later.

Officers Foiled Lynch Mob.

BLACKFOOT, Ida., Sept. 29.—As the funeral procession of Deputy Sheriff Sweet, who was killed by a man named Conroy Sunday night while the latter and his companions were attempting to rob some section men, was passing to the cemetery a mob was hastily organized, a rope procured and a rush made for the jail for the purpose of lynching Conroy. The officers, however, were too quick for the half formed mob and, with the aid of hastily sworn in deputies, protected Conroy and persuaded the crowd to disperse. Feeling is very high, and more trouble is feared.

Canterbury Gets a Degree.

NEW YORK, Sept. 29.—The opening exercises of the one hundred and fifty-first academic year of Columbia university, in which the archbishop of Canterbury participated, were held in the university gymnasium. President Butler conferred the degree of LL. D. upon the English primate.

Thieves Posed as Telephone Men.

NEW YORK, Sept. 29.—Jewelry and silverware to the value of $15,000 has been stolen within the last ten days from twenty fashionable apartments in this city by young men representing themselves as telephone inspectors.

King George Much Weaker.

DRESDEN, Sept. 29.—King George of Saxony, who has been very ill, is much weaker. All the members of the royal family living in Dresden have assembled at Pillnitz, the summer residence of the Saxon court.

Weather Probabilities.

Partly cloudy; south winds.

MAKES WORK EASIER.

Plainfield People Are Pleased to Learn How It Is Done.

It's pretty hard to attend to duties
With a constantly aching back.
Doan's Kidney Pills make work easier.
They cure backache.
They cure every kidney ill.

Jos. C. VanArsdale, carpenter and contractor, living at 213 Spooner avenue, says: "For several years I suffered from severe pains in my back, hips and loins so bad at times that it was almost impossible for me to get around and attend to my work. Any stooping or heavy lifting aggravated it and if I contracted a cold it always settled in my back and at such times my suffering was something intense. When Doan's Kidney Pills came to my notice I was in pretty bad shape and procuring them from L. W. Randolph's drug store I took a few doses when I found they were helping me and on completing the treatment I was quite free from pain. I always keep Doan's Kidney Pills on hand so as to have a sure remedy close by if the trouble should ever return."

For sale by all dealers. Price 50 cents. Foster-Milburn Co., Buffalo, N. Y., sole agents for the United States.

Remember the name Doan's and take no substitute.

The Park Stables.

Livery and Boarding.

108 Somerset Street

To ephone 493 J. North Plainfield.

High-class Horses and Carriages.
Prompt Service.

JAMES D. FRAZER.

Plainfield Property

For Sale, To Let and Exchange.

Now is the right time to buy—have some bargains. IRA L. LaRUE, Coward Building, 109 Park Avenue.

BOICE, RUNYON & CO.,

PARK AVENUE,

Opp. North Ave., Plainfield, N. J.

Dealers in

BEST LEHIGH COAL,
LUMBER,
MASON MATERIALS,
&c. &c.

Sole Agents N. J. Pulp Plaster

Opening of

School Supplies

and

Fine Stationery

at

Harper's,

411 Park Ave., Plainfield, N. J.

Advertised Mail Matter.

Plainfield, N. J., Sept. 26 1904.
R. B. BIRD, P. M.

Allen, Miss Georgiana	Hamilton, Mr B
Albert, Mrs Martha	Jones, Mrs W Strother
Apgar, J Newton	Janeway, Mrs H H 2
Ackerman, Miss Nora	Janeway, Mr H H
Anderson, Mrs D C	Kline, Mrs Jane
Briggs, S B	Keeney, Miss L Marie
Bloodgood, Mrs W B	Larned, Miss
Benson, Mrs R D	Lyhne, Miss Marie
Bird, Mr R M	Murphy, Rev Dr Thos
Beers, Miss M G	Masenoir, Mrs George
Belle, Miss Annie	Mulford, Harold L B
Comes, Miss Alice	Miller, Mrs H F
Colorus, Mrs	Palmer, Mrs Mary
Cooms, Mrs C L	Prince, Mr John
Dorland, Mr C W	Ross, Miss M E
Domand, Miss	Smiddie, Miss Johanna
Eking Esq, Frank P	Sward, Miss M
Forester, Charles	Smith, Mrs Chas
Fisher, Mr	Smith, Mr J Condit
Falconer, Mrs Margaret	Wood, Mr & Mrs
Gunnie, Mrs	Fernando
Haggar, Mrs Estella S P	Wheaton, Mr Dr E T
	Wood, Mrs T H

Please say "Advertised."

BAMBERGER'S

THE ALWAYS BUSY STORE

MARKET & HALSEY STS.

A Lace Sale—— that concerns you

To those unacquainted with the policy of the Bamberger Lace Store it may seem singular that events of this character always occur at the very time when Laces are most needed. To us it is a simple matter; we make it an invariable rule to give the public the benefit of our purchases at an opportune time—to give bargains when bargains are most acceptable.

The following values are of a most sensational nature and represent three of the most advantageous deals ever closed by a local store. Read carefully and trace the way to economy.

Venise Lace Galloons—White, butter and Arabian shades, a variety of widths and a number of pretty patterns, reg. worth from 10c to 20c per yard, but for special selling only..... **5c**

Cluny Lace Insertions—Very fine real cluny lace insertions in white and butter shades, widths varying from 4 to 5 in., reg. prices from 35c to 69c per yard, sale price special at..... **19c**

Cluny Lace Insertions—Real Cluny insertions in widths ranging from 1½ to 3 inches, white and butter shades, have been sold reg. from 15c to 30c yd., at.. **10c**

Net Top Laces—Oriental, point gauze and lierre laces in a large assortment of new patterns, 3 to 10 in. wide, have sold these laces reg. for from 29c to 49c yd., at.. **19c**

Lace Allovers—Cluny patterns of lace allovers in black only, full 20 inches wide and sold reg. for 98c per yard, during this sale, while it lasts special at..... **25c**

Venise Lace Galloons—Medallion, lace and irregular patterns, black, white, butter and Arabian shades, sold reg. for 69c per yard, during the sale at the special price of..... **49c**

Drapery Net—All silk black drapery net in the 45 in. width, pretty dotted and figured effects, used for dresses, reg. prices from 1.25 to 1.98 yd., special... **98c**

Black Cluny Lace—All silk Cluny lace bands and insertions, very fine goods; also black Chantilly, 3½ to 8 ins., reg. worth from 1.25 to 3.98 per yard, very special at..... **98c**

USE MOVING STAIRWAYS. ORDER BY MAIL.

L. Bamberger & Co

NEWARK, N. J.

ICE CREAM

Wholesale and Retail.

I have vacated my store on Park avenue and am still making
PURE ICE CREAM AT 32 BANK PLACE.
All orders by 'phone (No. 470y) or mail will receive prompt attention.
LAKE HOUSE NOW OPEN. JOHN H. TIER.

WE GIVE BLUE EXCHANGE STAMPS

I. H. BOEHM

109-111-113 West Front Street.
126 Park Avenue.

MILLINERY THAT CHARMS.

Our Millinery Department is Overflowing with all that is new and stylish.

Our Hats carry with them the ideas of Fashions and present them in many fascinating originalities. Ours is an assemblage of Millinery simply beyond comparison, either in variety, beauty or low prices. In Untrimmed Millinery we have only the newest and most up-to-date Novelties in Trimmings of all kinds.

HATS TRIMMED FREE OF CHARGE.

MEN'S FURNISHINGS.

This department is now complete. We have a larger assortment than ever in Men's Underwear, Hosiery, Neckwear, Shirts, etc.

Men's Pajamas, made of extra heavy outing flannel, never sold for less than $1.25, our price **$1.00.**

Men's Half Hose, extra heavy weight, gray mixtures, special at **two pairs for 25c.**

All Cars Stop in front of our Door.

A. M. GRIFFEN

119-123 E. Front St., Plainfield, N. J.

TINNING AND PLUMBING DEPARTMENT.

I call special attention to our repair department. Have your heater put in order now to avoid the rush—which always comes at this time of the year. **Estimates Given. Work Guaranteed.** Stoves, Ranges and Oil Stoves, the best obtainable.

HARDWARE DEPARTMENT.

A complete line of Builders and Shelf Hardware. Machinist and Moulders Tools.

IN OUR HOUSEFURNISHING DEPARTMENT.

The 1900 Washing machines. Bissell "Cyco" bearing Carpet Sweepers The "Excelsior" or "Home Rule" Stepladders. The Anti-rust Tinware. Wash-boilers guaranteed forever. The Lisk, 5 year guaranteed enamel ware in turquois, blue and brown. Preserving Kettles from 4 to 16 quarts, in agate, enamel, aluminum and porcelain lined.

5 per cent Cash Discount on $1.00 Sales or Over.

GOOD MILK AND CREAM

Are Refreshing.

Healthful and nutritious, too—and very cheap considering their high food value. But they must be GOOD and above suspicion.

Marchant Brothers' products meet every condition. They are enjoyed by every member of the family. A meal is not complete without them. Call, write or 'phone (398-J) and we'll be pleased to serve you.

MARCHANT BROTHERS,

Plainfield Milk and Cream Co.,
191 North Ave. Plainfield, N. J.

THE KIND OF SUIT YOU WANT

You'll find awaiting you in Our Immense Stock of Clothing.

If it's a Fall Topcoat, we have it to,

Latest Styles, Largest Stock,
Best Materials, Lowest Prices.

Complete line of Fall Furnishings.

WERNER'S Clothing House....

206 West Front Street, Plainfield, N. J.

Trolley Rides

these warm days, and evenings, are pleasant and healthy.

A convenient destination, or stopping-off place, is Newark, and our Soda Counters and Ice Cream Parlors are convenient to all car lines. A plate of Ice Cream, any two flavors, 10c; or a glass of Ice Cream Soda or other cooling drink at 5c makes a suitable addition to the evening's jaunt.

R. Dalsh & Co

Office 151 Market Street

Two Stores, 157 Market and 671 Broad, Newark, N. J.

Factory 136-38 Front St.

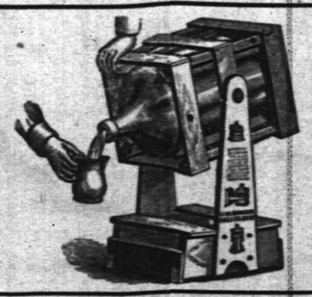

TRY 5 GALLONS

WASHINGTON ROCK SPRING WATER.

Orders by mail promptly filled.
Patent swinging crate, very convenient

Plainfield Spring Water Co

Box 743. Plainfield, N. J.

THE USE OF

REYNOLD'S PETROLEUM HAIR TONIC

Means Healthy Scalp, Natural Growth of Hair (no falling out), No Dandruff. 50 cents bottle. Prepared only by

T. S. ARMSTRONG

Corner North and Park Aves. THE APOTHECARY. Plainfield, N. J.

HOLLY STAKES.

Oiseau, Heavily Handicapped, Won Feature at Gravesend.

NEW YORK, Sept. 29.—Oiseau, carrying 126 pounds and conceding weight to his entire field, easily won the Holly handicap, about six furlongs, at Gravesend. He was quoted at 3 to 1 in the betting. Oiseau took the lead at the lifting of the barrier and was never troubled, winning by three lengths from Broadcloth, who in turn beat Glorifier a head. Glorifier was played for a good thing, his price dropping from 6 to 1 to 7 to 2.

Lady Amelia, a three-year-old filly and carrying the crushing impost of 140 pounds, won the first race in a drive. She was heavily played by her stable, being backed from 16 to 5 to 11 to 5.

Walter Cleary, the odds on favorite in the steeplechase, finished first, but was disqualified for fouling Vestment. Walter Cleary was played from 8 to 5 to 4 to 5. Shorthose scored an easy victory in the fourth. Monacodor, a long shot, won the fifth race by a head, while Seymour won the last race easily.

BASEBALL SCORES.

Games Played Yesterday In the National and American Leagues.

NATIONAL LEAGUE.

At New York—										
Chicago	1	1	0	0	1	1	3	0	0	—7
New York	0	0	2	0	0	0	0	0	0	—2
Batteries—Briggs and Kling; Wiltse and Warner.										
At Brooklyn—										
St. Louis	0	0	2	3	0	0	0	1	1	—7
Brooklyn	1	0	0	0	0	0	0	0	0	—2
Batteries—McGinley and Grady; Cronin and Bergen.										
At Boston—										
Pittsburg	0	0	0	3	0	0	0	0	0	—3
Boston	0	0	0	1	0	0	3	0	0	—4
Batteries—Case and Phelps; Pittinger and Moran.										
Second game—										
Pittsburg	0	0	0	0	0	0	0	0	0	—0
Boston	0	0	1	0	0	2	1	0	0	—4
Batteries—Robertaille and Archer; McNichols and Needham.										
At Philadelphia—										
Cincinnati	2	0	0	0	0	1	0	0	0	—4
Philadelphia	0	1	2	0	0	0	0	0	0	—3
Batteries—Hahn and Schlei; Sutthoff and Dooin.										

TABLE OF PERCENTAGES.

	W.	L.	P.C.
New York	104	49	.722
Chicago	95	57	.601
Cincinnati	81	63	.570
Pittsburg	80	61	.567
St. Louis	70	71	.496
Brooklyn	52	93	.323
Boston	52	93	.358
Philadelphia	47	97	.325

AMERICAN LEAGUE.

At Detroit—										
New York	0	0	0	0	0	0	0	0	0	—0
Detroit	0	1	0	0	4	0	0	0	—	—5
Batteries—Orth and McGuire; Donovan and Drill.										
At St. Louis—										
Philadelphia	0	0	0	0	1	0	0	0	0	—1
St. Louis	1	0	0	1	2	0	0	1	—	—5
Batteries—Coakley and Noonan; Howell and Sugden.										
Second game—										
Philadelphia	0	0	0	0	0	0	0	0	0	—0
St. Louis	2	0	1	2	0	0	0	0	—	—5
Batteries—Fairbanks and Sebrech; Pelty and Sugden.										
At Cleveland—										
Boston	0	0	0	0	0	0	0	0	0	—0
Cleveland	0	0	0	3	0	0	0	2	—	—5
Batteries—Dineen and Criger; Hess and Bulow.										
At Chicago—										
Washington	0	1	2	0	0	0	0	0	0	—3
Chicago	0	0	0	0	0	1	1	2	—	—4
Batteries—Jacobson and Kittredge; Altrock and Sullivan.										

TABLE OF PERCENTAGES.

	W.	L.	P.C.
Boston	87	55	.613
New York	84	54	.609
Chicago	83	59	.584
Philadelphia	74	62	.544
Cleveland	76	62	.551
St. Louis	62	78	.443
Detroit	57	82	.410
Washington	34	105	.244

Grand Circuit Racing.

CINCINNATI, O., Sept. 29.—A large and enthusiastic crowd witnessed the third day's racing of the grand circuit at Oakley park. The 2:12 class trot was the best race of the day, six heats being necessary to decide the winner. Patchen Maid, the favorite, won the first heat in a hard drive from Aerolite. In the second heat Patchen Maid led to the last sixteenth pole, when she broke, Aerolite winning the heat by a head from Calcine. Invader won the third and fourth heats from Aerolite, both being close finishes. The fifth was hotly contested and also won by Aerolite by a head from Euxenite, with Invader third. The three heat winners were sent to the post. Patchen Maid led to the stretch, with the other two close up, but Invader and Aerolite drew away from the black mare about fifty yards from home, Invader getting the decision by a nose. Patchen Maid finished third, a length behind.

Gloriosa at Worth.

CHICAGO, Sept. 29.—Gloriosa captured the feature event at Worth by a nose from Mr. Farnum after a hard drive through the stretch. Langford James, at 30 to 1, was third by five lengths. Gloriosa, which was entered in the race to be sold at $500, was bid up to $1,500, but was retained by her owner, "Boots" Durnell, for $1,500.

Pennsylvania Downed Swarthmore.

PHILADELPHIA, Sept. 29.—The University of Pennsylvania football team played their second game of the season on Franklin field, defeating Swarthmore college 6 to 4. Pennsylvania adopted new tactics, her efforts being rather to strengthen her defense than to attain a high score.

Yale, 22; Wesleyan, 0.

NEW HAVEN, Conn., Sept. 29.—Yale defeated Wesleyan on Yale field by the score of 22 to 0, opening the university's football season. In appearance the Wesleyan team were like mere boys compared with Yale's, but Yale made only two touchdowns in each half.

Winners at Delmar.

ST. LOUIS, Sept. 29.—The Eye, Lady Strathmore and Bourke Cockran were the winning favorites at Delmar park.

American Flag Over Africa.

RICHMOND, Ind., Sept. 29.—Bishop Hartzell, for twenty years a Methodist bishop in Africa, has delivered a striking address here. Bishop Hartzell declared he hoped to see the time when the American flag should float over a portion of African territory and that Africa can be divided by the great nations of the earth without war.

ODELL GIVES ANSWER

Governor of New York State Denies All Charges.

SAYS CUNNEEN HAS BEEN UNFAIR.

Statements False, Says Odell—Growth In Expenditures of State, Taken Item by Item, Can Be Easily Accounted For.

NEWBURG, N. Y., Sept. 29.—Governor Odell has given out the following in answer to Attorney General Cunneen's statement regarding the unconstitutional use of public funds:

"I have read Attorney General Cunneen's remarkable statement in the press. Divested of its generalities it makes the following charges: That public funds have been diverted in an unconstitutional manner to the beet sugar industry of the state; that the board of canal commissioners, consisting of the lieutenant governor, the comptroller, the state treasurer, the secretary of state, the state engineer and surveyor, the attorney general, all elective officers, who act with the superintendent of public works, the only officer appointed by the governor, had made an award of $18,618 in excess of that which he claimed to be proper; that in the appointment of the board of appraisers, provided for by legislation of the last legislature, I had fixed the salary contrary to statute. That he claimed was an indication that the $101,000,000 appropriated would not be sufficient to pay the place holders, because the salary of those employed in this and expert engineering work now was $6,083.30 a month, although no contract for the work has yet been allowed.

"The attorney general began his statement by disclaiming responsibility for the authorship of that remarkable document known as the Democratic state platform. Of this I am glad, because I do not believe that he has the slightest conception as to its truths, so far as it reflects upon my personal or official endeavors. If others, however, who mask behind it will be equally as specific in their charges as to my official conduct I shall be as ready and glad to meet them as I am to meet the specific allegations of Mr. Cunneen. The statement of the attorney general as to the beet sugar industry is ingenious in so far as it would create the impression that it was the product of one of the legislatures which had served with me during my four years of administration.

"The contrary, however, is the case, because this law was first enacted in the year 1897 and amended in 1898, the latter provision stating in explicit terms that it was the avowed purpose of the state to encourage for a term of not less than five years the cultivation of sugar beets by the farmers of the state and their manufacture into sugar. Both of these laws were signed by Governor Black. The appropriations during those two years, amounting to $75,000, were made for this purpose. Surely Governor Black's ability as a lawyer would have led him to disapprove of these measures if the narrow construction had been placed upon it in those days as the present attorney general gave to it in 1903. President Roosevelt as governor continued these appropriations during his administration. During the second year of my administration I objected to the bounty which was paid to the sugar manufactory as being excessive, and by the laws of 1903 the bounty was reduced to one-half cent per pound instead of a cent, as heretofore, with the distinct understanding, according to my recollection, that this bounty should cease with the appropriation of 1904.

"Has the attorney general been entirely fair, however, in his treatment of this matter? I do not recall that he objected to the appropriations in aid of the agricultural society of the state, yet they fall under the same inhibition, or that there was any objection upon his part to the appropriation for the Buffalo University For the Study of Cancer, to the Albany Medical hospital, to the Alfred university, to encourage the pottery industry in western New York and to the appropriations made for the support of the Juvenile society, a private organization, of which he is a member, and to other similar appropriations that have been made during his term of office. Neither is there any objection, so far as I know, on his part to the appropriation which has been growing steadily to the agricultural department for the extermination of the San Jose scale, which is in the interest of the orchard owners of the state and is as much in the direction of the encouragement of agriculture as is the aid given to those who cultivate the sugar beet.

"All of these items also go to show that the growth of the expenditures of the state, taken up item by item, can be easily accounted for. In reference to the charge that $16,000 was diverted from the public treasury by the unwise action of the canal board, I do not believe that the attorney general means to reflect in any way upon the integrity and honesty of his associates upon that board. The people of this state should not be misled by statements which lack substantial and specific direction. The charge that I am using my official position for the benefit of my party is as false as it is untrue. I am interested in the success of the Republican party because I believe in its principles, and the aid that can be given by me legitimately and without detriment to the interests of the state I purpose to furnish. The people of the state will find that there has been nothing that has occurred during the four years in which they have intrusted me this great office that can in any way reflect upon its honor and dignity."

THE DAILY PRESS.

INDEPENDENT IN POLITICS.

A. L. FORCE, - Editor and Proprietor.

Published Daily, except Sunday, at 3:00 p. m.

105 North Avenue. Telephone Call 6r.

Two cents a copy. Ten cents a week. $5.00 a year—in advance. No extra charge for papers mailed to points in the U. S. and Canada. Delivered by carrier or by mail.

THE PRESS has the most complete carrier and mail service of any paper in the metropolitan district.

Any subscriber failing to receive a single issue will confer a favor by notifying the business office.

Advertising rates mailed on request.

Copy for Change of Advertisements to ensure change the same day MUST be in this office by 9 a. m.

Plainfield, N. J., Sept. 29, 1904.

These are the days when the ambitious office seeker has an abnormal love for his country.

The Republican Congressional convention for the Fifth district commended the "efficient and business-like administration of Franklin Murphy." Good joke.

A good coat of white paint would be beneficial to the city's big flag pole on Front street at the intersection of Park avenue. The pole needs a new dress of paint sorely and it is suggested that it be given it.

The reckless and foolhardy way in which automobilists speed over the streets of this city is simply criminal. Not a day passes but what a pedestrian has a narrow escape from being run down by a senseless chauffeur, who seems to have no regard for human life. Some steps should be taken to put a stop to the dangerous practice. Bring the offenders into police court and impose the heaviest penalty possible. Enforce the law!

The worst case of apathy yet reported—in fact a worse one cannot occur—is that recorded against New Providence township, in Union County, on September 13, the day of the primary elections. Not a solitary voter went to the polls; not a ballot was cast. The election officers sat for eight long hours, and afterward drew their pay, but not a citizen took interest enough in the election to even call to see what was going on. The election officers themselves did not bother to cast ballots and no nominations were made by either party. If there were a constitutional provision that such utter and absolute neglect should be construed to mean the abandonment of such a municipality into an adjacent one, the remedy might be drastic but not wholly unjust.—Newark Evening News.

The instance of apathy over the primary election cited is an extreme one, but in few places in the State was much interest shown at the polls. That the law is an excellent one in many respects there is no doubt but as far as bringing out the vote of either party it is a dismal failure. Under it little interest is displayed in the nominations much to the regret of those who believe that a good ticket can only be good when it voices the sense of the mass of a party. It is contended that the new method places the primary in the hands of designing men more so than under the old system.

PERSONAL.

Miss Conner, of Scranton, Pa., is a guest at the home of Rev. Dr. Yerkes, of West Seventh street.

Mr. and Mrs. Chauncey F. Stout, of Madison avenue, are home from a vacation trip in the South.

E. J. Patterson, of West Seventh street, is improving from an operation for appendicitis, performed recently at Muhlenberg Hospital.

Vice President and General Manager W. G. Besler, of the New Jersey Central, has been in Chicago and St. Louis on a business trip.

Sunday Excursion to Mauch Chunk.

There is no more popular resort for a Sunday than Mauch Chunk, and to reach it entails a delightful rail journey, and at Mauch Chunk there is a diversity of amusements, the chief of which is a ride over the Switchback. This journey occupies more than one hour, and leads over and around the mountains with widely changing scenes at every turn. The Switchback is a gravity road, and the speed attained is close to a mile per minute. Another feature is Flagstaff, the summit of which is reached by trolley, and from its pinnacle point there is a view extending over miles and miles of beautiful country. An interesting spot close at hand is Glen Onoko, a short distance above Mauch Chunk, and as it name implies, is a beautiful glen, with falls, cataracts, mountain paths leading to cool and delightful peaces. On October 2, 1904, the New Jersey Central is to run a popular excursion to Mauch Chunk from Plainfield by special train leaving at 9:20 a. m. Returning train will leave Mauch Chunk at 5:40 p. m., and the round trip will cost but $1.50. Frequent train service will be in effect between Mauch Chunk and Glen Onoko, and trains on the Switchback run every few minutes. 9 22 9 o

AMONG MEN IN THE SHOPS

SEEN AND HEARD IN PLAINFIELD'S INDUSTRIAL PLANTS.

John Honan, of West Fourth street, who learned his trade in one of the local shops, has been made foreman of the draughting department in a large concern at St. Louis.

Several local machinists are making preparations to leave next week for Taunton, Mass., where they will enter the employ of the Campbell Company, formerly of this city.

The Manganese Steel Safe Works has in course of construction several large vaults which are almost ready for shipment. In the past few months it has had a big business in small safes.

The Standard Surgical Works on East Fourth street is one of the few factories in this country which makes thermometers. The majority of them are imported and as a rule the work in America is directed by Germans.

The Carnegie Steel Company, of Pittsburg, has issued a circular letter which has aroused comment all over the country. It instructs the heads of departments not to employ men over thirty-five years of age in some and forty in others. This following out the "young man" plan adopted by several railroads and if it keeps up there will be nothing for the "old men" to do except become candidates for the vice presidency of the United States.

PERSONAL.

E. M. LaForge, of New Brunswick, has been visiting relatives here for several days.

Mr. and Mrs. John Swan and daughter, from Conshohocken, Pa., are visiting Mrs. Swan's father, E. B. Clark, of Crescent avenue.

Mrs. Florence Hand and son, of Elizabeth, who have been visiting Justice and Mrs. Hezekiah Hand, of East Sixth street, have returned home.

Charles P. Fraleigh, second vice president of the United States Life Insurance Company, and his family, have taken up their residence at Truell Court.

Mrs. H. A. Todd, of Duer street, has returned from Manasquan, N. J.

W. E. Lowe and family, of Park avenue, have returned from the Adirondacks, where they have been spending the summer.

Mr. and Mrs. F. O. Herring, of Park avenue, are home from Vermont, where they spent their summer vacation. While away Mr. Herring caught a four pound bass, one of the largest ever taken out of the waters at that place.

On account of business interests, Mr. Griscom, who two years ago purchased the property formerly occupied by the late Miss Eleanor Roome, corner of Sycamore and Mercer avenues, will remove with his family to California this fall.

CITY NATIONAL BANK

Front Street cor. Park Avenue.

Capital.....$150,000.00

Surplus & Profits. 162,000.00

We are here for business, and invite the business of merchants and also the private accounts of those not identified with commercial life.

Interest paid on daily balances, subject, in accordance with rules, to check at sight.

Also a Savings Department, where interest at 3 per cent is paid.

SAFE DEPOSIT AND STORAGE VAULTS OF LARGE CAPACITY.

The "Arnold" Goods.

Do you know that more than half the ills of childhood are the results of exposure during sleep.

Tuck him in ever so carefully and the average youngster will kick the covers off. But he can't kick off a suit of "Arnold" Knit Night Drawers—they are on to stay, and they cover him from the tip of his pink toes to his dimpled chin.

"Arnold" Knit Drawers come in all sizes from two to ten years, are of the fine knit porous fabric with double soles which last as long as the garments. Also made without feet. Price 60c upward.

Other admirable "Arnold" garments which your child can't very well do without are Knit Knickerbockers and Short Drawers, soft, porous, yielding to all motions and strains of the body. Washable and durable, handsomely made. Prices from 35c upward.

Then there are charming Baby Outfits of 14 specialties—all of the fine knit fabrics for 12.75 upward.

The "Arnold" system of dressing babies and children stands alone in its perfection, and is what every American mother wants.

How many times have you heard a mother say, "I want the very best for my child," although she may be a women of moderate means. This is the very woman we want to reach with the "Arnold" soft knit fabrics.

All that is soothing and non-irritating—all that goes to make the little one freest from restraint and compression—is contained in the 26 knit specialties of the "Arnold" line.

Again, we mention the "Arnold" Knit Night Drawers, (with or without feet). All you wish to protect your sleeping child. No care, no anxiety, no disturbed slumber. Tuck your child into bed in the "Arnold" Knit Night Drawers, and in the morning you will find him "lively as a cricket," with no cough, cold or sickness.

Sizes two to ten years, 60c upward. Those with feet have double soles, which last as long as the garment.

Nothing But the Best. **Fall Sale of Housefurnishings.** Everything Moderately Priced.

Nickel Plated Sad Irons. 7 lb size. Reg. price 42c, at 29c.

Step Ladders. Made of hard wood, 4 ft. 49c, 5 ft. 65c, 6 ft. 79c. Usually 78c, 89c, 98c.

Upholstered Couches. Strong and durable, 3.48. Reg. price 5.00.

Sale of Pictures. Oleographs in heavy gilt frames 1.89. Reg. price 2.50.

Stransky Cook Pots. Seamless, 6 qt. size, blue and white with covers, 98c instead of 1.69.

White Dinner Plates. Holland ware at 7c each. Reg. price 1.25 doz.

Ash Cans 98c. Heavy galvanized iron, full size. Regular price 1.98.

Leather Gouches. Diamond tufting, solid oak frames, 10.98. Reg. 15.00.

Stransky Tea Pots. Seamless imported ware, blue and white 69c, usually 89c.

Dining Chairs. Solid oak, with cane seat and brace arms 78c, instead of 98c.

Double Roasting Pans 19c. Made of sheet iron with patent ventilator and self basting.

Sale of Brooms 19c. A good five sewed broom for a little money.

Tea Kettles. Solid copper, nickel plated. No. 6, 69c, No. 7, 78c, No. 8, 89c, No. 9, 98c.

The Cooking School. The most interesting place in the store, we're making, baking and selling cakes from morning till night, and even then can't keep up with the demand. You'll greatly oblige us if you take the cakes with you.

Curtain Stretchers. The "No Sag" kind 98c. Usual price 1.48.

Willow Clothes Baskets. Large size 59c. Reg. price 78c.

The Universal Bread Makers. Now 2.00 each, were 2.25.

Seamless Water Pails 59c. Grey enameled ware, 12 qt. size that reg. sells at 78c.

Kitchen Chairs. Hard wood 50c, instead of 69c.

Columbia Family Scales. Weight up to 25 lbs. 95c, usually 1.25.

Hardwood Stepladder Chair 95c Regular price 1.25.

Rochester Lamps. With white 7 inch shade; a good lamp to sew or read by, 78c; instead of 1.48.

Coffee Mills, 19c. The kind that fastens to the wall; holds one pound.

Food Choppers. The Universal, No. 2 size, will chop anything, 1.10. Reg. price 1.25.

Toilet Sets. Fine 10-piece decorated American porcelain 1.69, instead of 2.25.

Cups and Saucers. White Holland ware at 7c each, usual price 1.25 doz.

Upholstered Seat Rockers. Mahogany finish, 1.25. Reg. price 1.69.

WOODHULL & MARTIN.

FREEHOLDERS PLAINFIELD N.J. **Levy Bros'** TWO STORES

Special Attractions.

115-117 West Front Street Phone 220 Plainfield, N. J.

FALL OPENING

Saturday, October 1st.

Music by The Neapolitan Troubadours, of New York City.

Souvenirs and Exceptional Bargains.

will be some of the many attractions on this accasion.

Our store has been entirely remodeled and stocked with a complete line of the latest novelties as well as the staple lines, which go to make an up-to-the-minute Dry Goods House. Our Millinery and Dress Goods Departments have been greatly enlarged and we have added a complete line of Ready-to-wear Suits, Cloaks, etc.

YOUR PRESENCE IS EARNESTLY REQUESTED ON THIS OCCASION.

Butter, Eggs and Poultry direct from best Jersey farms.

Fine Fresh Broilers. Fine Roasting Chickens.

Fine Stewing Fowl, all fresh Jersey dressed.

Our Jersey made Butter is fine. Goods delivered.

We have positively Fresh Eggs.

H. H. SMITH,

Park Avenue, opposite North.

Gibeson Has Largest Exhibition at Trenton Fair.

New Brunswick will be well represented in a musical way at the Trenton Fair. J. Fred Gibeson will have the largest piano exhibit. Mr. Gibeson will introduce some new and original novelties in his exhibit, among which is a gold finished, hand-painted piano valued at $1,500. The name and pianos of J. Fred Gibeson are now well and favorably known all over the State. Mr. Gibeson's main warerooms are at New Brunswick, N. J. He sells a great many pianos in Plainfield. 9 28 2

GOOD MUSIC

For Dances and Weddings.

B. A. Faroubek, 35 Pearl street.

Estimates will be cheerfully given.

Auction Notice!

There will be no sale at Utter's Auction Room tomorrow, but you can find a large lot of second-hand furniture that can be bought at Auction Prices. Room open every day for private sales. Chances for bargain and will appreciate your patronage.

UTTER'S AUCTION ROOM,

322 West Front St.

THE OLIVER TYPEWRITER.

JAMES BRONIS, Agent.

Olivers rented. Other makes repaired.

A postal to P. O. Box 761 brings Bronis.

HONEYMAN'S PRIVATE TOURS.

October 4—St. Louis Exposition.

Last excursion probably.

Limited to fifteen persons.

Office: 181 North Avenue, Plainfield.

DR. E. B. STOWE,

Graduate Chiropodist,

For Gentlemen and Ladies. Babcock Building.

Office Hours—9 to 12 a. m. 1 to 6 p. m.

Telephone 367 W. All Instruments Sterilized

We Offer

the finest cuts of the Choicest Meats in the market, yet our prices defy competition, considering quality.

Meat, Poultry and Seafood

bought of us will fulfill all your expectations. Let us add your name to our long list of pleased customers.

Bivalves. Rockaways. Blue Points.

FRED ENDRESS

131-135 W. Front St.

FLORISTS.

PHONE 308 L.

CHARLES L. STANLEY,

144 NORTH AVENUE.

A large stock of all seasonable Flowers always on hand. Flowering Plants, Palms and Ferns in large assortment. Floral Designs, Baskets and Centre Pieces artistically made up at short notice. Lowest prices. Greenhouses, South Ave., Nether. ed. Phone 227 J.

It's Too Thin.

Buy Fall Underwear

At Peck's.

ESTABLISHED 1888 **E. H. CLEVELY.** TELEPHONE 308 W

Restaurant and Lunch Rooms.

Have you tried one of our Oyster Stews or Fries? VanName's Oysters used here exclusively. "Enough said."

Seperate dining room upstairs for ladies'.

155, 157, 159 North Avenue, Opposite C. R. R. Depot.

Local Agent For Horton's New York Cream.

Wholesale——Retail.

KIRCH **J. PHILIP KIRCH.** CIGARS

To lovers of Porto Rican Tobacco, we are offering a special inducement in Rucabado's "Maximo," to go at $1.50 per box of fifty. A chance of a lifetime. Do It Now.

120 NORTH AVENUE. Phone 487 J.

Weinberger's

202-204 W. Front Street

Spend Your Money Where You Can Get Your Money's Worth.

Special In

Made-to-order Suits This Week

All the new swell shades of Brown in unfinished Worsteds, Thibets and fancy mixtures, cut and made in the very latest style, linings and trimmings the best that money can buy, Reg. $30.00 and $35 Suits to order. This week, special at

$20.00 and $22.50.

New York Clothing Company

M. WEINBERGER, Mgr.

202-204 West Front Street, Plainfield, N. J.

JUST ARRIVED!

Our new Fall Line of Wall Papers, Mouldings, Paints, etc. Did you say it was impossible for you to have any Decorating done this fall? Well, it is on account of the price, we will show you a clear way to have it done. Just note some of these prices:

Ten thousand rolls of Stripe Effects and other designs in all colors. Former price 10c per roll, now per roll..... 5c

We have on hand some of last season's Kitchen and Bedroom Papers that sold for 5c to 12½c per roll, now..... 2½c

We also carry in stock a line of Ingrains, Burlaps, Tiles, Linerusta Walton and Silk Moire.

A word or two to you about our Paints. They are bettter than the best and sell at 95c per gallon. If you desire to have some work done get our estimate before you place your order elsewhere. We assure you a saving of at least 30 per cent. We are open evenings and deliver orders to all parts of the city and suburban towns.

Persian Wall Paper Company,

138 NORTH AVENUE,

Plainfield, N. J. 9 16 3m Telephone 333 W.

Autumn Opening

TUESDAY, WEDNESDAY, THURSDAY, Sept. 27, 28 and 29.

Pattern Hats, Toques

M. M. GASSNER,

308 West Front St. 9 23 6

Opening!

M. A. Brown, successor to Hillier & Co Cleaning, Dyeing, French and Steam Laundry. Opening will be Thursday and Friday, September 29 and 30

SPECIAL ATTRACTIONS—

A Free Demonstration of the Brown & Brown Sewing Cabinet.
Mrs. Ball, the well-known complexion specialist, will tell of her Hygenic and Medical Treatment of the Skin.
Mrs. Van Denburgh will exhibit samples of new and exquisite shirt waist materials.
A desirable Souvenir will be given to every visitor.
During the opening Ladies' Short White Gloves will be cleaned for 8 cents per pair.

218 W. Second Street.—Opp. Public Service Corporation Tel. 377-L

USE PRESS WANT ADS.

THE DAILY PRESS may be obtained from the following Newsdealers and Agents. 10c a week.

CITY.

Union News Co. . . . . R. R. Station
J. M. Harper . . . . . 411 Park Ave
R. A. Laing . . . . . 149 W. Front St
A. D. Mallinson . . . . . Fourth and Liberty Sts
Trolley Waiting Room . . . . . Watchung Ave
M. Bell . . . . . 111 Park Ave
W. E. Mattison . . . . . 85 Somerset St
Geo. Scribner . . . . . 331 Watchung Ave
J. Hatfield . . . . . 312 Watchung Ave
A. Anderson . . . . . West Third St. and Lee Pl

SUBURBAN.

Dunellen . . . . . Vail & Alberts
New Market . . . . . Herbert Dunham
Bound Brook . . . . . Union News Co.
Somerville . . . . . Jacob Gernert
Westfield . . . . . C. F. Wittke, A. E. Snyder
Scotch Plains . . . . . Chas. Elliott
South Plainfield . . . . . Walton Smith
Clinton Avenue . . . . Mrs. Meader, John Ryan
Fanwood . . . . . Chas. Elliott
Netherwood . . . . . L. Uhdal, J. Kiley

SUBURBAN NEWS.

DUNELLEN AND VICINITY.

The yards which are being built just east of the round-house will be completed in about two weeks. There are to be ten tracks in the yard, one for engines, one for coal cars, and the other eight for passenger coaches, which will be housed here instead of at Roselle.

"Conney" Coyle, who was to have played half-back for the locals, will be kept out of the game on Saturday on account of a strained ankle, received in practice Tuesday night.

Mrs. Ralston Dunbar, of New Market, will entertain the Father Light Missionary Society, of the New Market Baptist church, at her home on Saturday afternoon.

The work of flagging the sidewalk in front of the postoffice has been completed and the looks of the place are greatly improved.

O. Campbell fell and badly sprained his wrist while bowling in New Brunswick on Saturday.

The framework for the signal tower was started yesterday morning by a gang of forty men.

The locals are well padded for their game Saturday with the Nationals, of Perth Amboy.

Robert Lowrie and William Kennedy spent yesterday in Trenton visiting the fair.

Vail & Alberts have had the sidewalk in front of their waiting room flagged.

A. Gray and T. Gise and their wives spent yesterday at the Trenton Fair.

Mrs. Henry Garretson and mother spent yesterday at the Trenton Fair.

Football practice will be held on the Lincoln avenue grounds tonight.

Mrs. B. Conover is recovering from a short illness.

'PLAINS AND FANWOOD.

The local ball team will hove to play fast baseball to win their game against Willow Grove Saturday afternoon. Each team has a game to their credit in the series of three arranged.

Mrs. Samuel Parsells, who has been spending the summer with her parents, Mr. and Mrs. William Bartle, at Glenside, has returned to her home in New Brunswick.

There is a steady demand for $10 and $12 per month houses from out of town people who would take up their residence here if houses could be secured.

The members of the Epworth League, of the Methodist church, hold their monthly business meeting in the church tomorrow night.

The open season for woodcock begins Saturday. The local hunters will be out in force, but birds are repored as being very scarce.

The Chautauqua Boys' Club, of the Methodist church, held an interesting weekly meeting last night in the class rooms of the church.

Mr. and Mrs. Thomas M. Paff, Jr., have returned from a visit of several days with Mrs. Paff's parents in Brooklyn.

KNICKERBOCKER
Shoulder Braces
for
Boys and Girls
Men and Women.

AN ERECT FORM is a very important factor in the appearance and health of man, woman and child.

"As the twig is bent, so the tree is inclined."—Just so with your boy or girl. Do they stoop and bend their shoulders? Our Knickerbocker Shoulder Braces correct this deformity—expand the chest and give true form to the shoulders.

Men and women also find them invaluable in correcting the stooping over habit.

Price 65c, 75c, $1.00.

L. W. Randolph,
The City Pharmacy,
143 West Front Street.

Mrs. Samuel Clark, of Murray Hill, has been spending a week with her daughter, Mrs. Biker, of Bartle avenue.

Edward Martin, who has been visiting his sister, Mrs. William Earl, has returned to his home in Newark.

Mr. and Mrs. Thomas Walsh, of Prospect avenue, have been entertaining friends from New York.

Twilight Council, Jr. O. U. A. M., holds its weekly meeting in the Library rooms tonight.

George Miller has taken a position with A. M. Griffen in the plumbing department.

William H. Lee is out with a new rubber tired runabout wagon.

SOUTH PLAINFIELD.

A meeting of the South Plainfield Athletic Association was held last night. Very few members were present. A motion was made to have a dance in Washington Hall about October 15, the proceeds of which will go toward the refitting of the new room.

Thomas Johnson, of Park avenue, and Miss Lillian E. Giles, of Netherwood, Plainfield, were married last evening by Rev. J. A. Cubberley at the parsonage.

It has been presumed that Middlesex county must give 1,500 Republican majority to save the Third Congressional District.

Rev. J. D. Grull, of Sussex county, is being entertained a day or two by Mr. and Mrs. P. C. Johnson, of Plainfield avenue.

The township Board of Education will receive State school funds to the amount of $4,401.97 as against $4,107.68 last year.

Mrs. Harry Tappen and daughter, of Plainfield, visited Mrs. Tappen's parents, Mr. and Mrs. William Faulks, yesterday.

Mrs. D. S. Patterson and son, who have spent the season here, will return to their home in Philadelphia soon.

Miss Marjorie Philips, of Plainfield, called on friends in town yesterday afternoon.

Mr. and Mrs. Albert Soper are the happy parents of a girl which was born recently.

CITY JOTTINGS.

—Archer C. Laurence has rented No. 1021 East Second street and will move in at an early date.

—John Kenney is having a two-story addition made to his home on East Second street. Michael D. O'Keefe is doing the carpentering.

—Iron Mountain peaches, one of the finest varieties, were selling for fifty-five cents a basket at the peach exchanges in Hunterdon County, this week.

—S. B. Howe, Jr., an instructor at the Plainfield High School, is a graduate of Union College, and not Lehigh University, as has been previously stated.

—Percival H. Douglass will take possession of the premises at 515 West Sixth street on October 1. He is a masseur and will probably open an office in this city.

—The Public Service Corporation has taken out of service the open cars that have been operated on the main line and instead comfortable closed cars are being used.

—First lecture Edward Howard Griggs Sharkespearean course, Vincent chapel, October 12. Tickets at Estil's book store or from women of First M. E. church.

—The chancery case in which Marco G. Hammo is complainant against the Prudential Realty Co., is returnable on Monday, October 10, at Trenton. Fred. J. Huff, Esq., of this city, will appear for the defendants.

—An excellent picture of the New Jersey Central Veteran Employes' Association, taken while the members were at Pleasure Bay on August 27, appears in the last issue of The Railroad Employe. Notable in the group are Charles H. Schermerhorn, John Rowland and Joseph W. Haynes, of this city.

—It has been decided by the "Oracle" board, of the Plainfield High School, to change the color of the cover of the publication to a light green. The cover will be plain and about the same size as the publication of last year. It was also decided to retain the present staff of reporters until the first issue of the magazine is out. This will be about the first Wednesday in October.

Lighting Plant Now Running.

The Y. M. C. A. electric plant has finally been started, and has been running for the last four days. There has been considerable delay in starting the engine, through various mishaps to the machinery. For the last week, a mechanic in the employ of the De La Vergne Company has been at the association, working on the dynamo, and it is believed that it is now in good running order.

Cake and Candy Sale.

The Junior League of All Souls' church in Park avenue will hold a cake and candy sale on Friday afternoon, Oct. 7, at the church.

CRACKERS.

SPECIAL SALE OF CRACKERS.

Uneeda	4c	Uneeda Ginger	10c
Uneeda Milk	4c	Saltines	10c
Zu Zu	4c	Graham	10c
Oysterettes	4c	Sponge Lady Fingers	10c
5 O'clock Teas	10c	Assorted three for a quarter Nabisco and Nabico Sugar Wafer, each	21c
Social Teas	10c		
Oatmeal Crackers	10c		
Butterthin	10c		

Neuman Bros

Watchung Ave. and Fifth St.

HOPE C. E. ACTIVE.

Society Arranges to Give An Entertainment in November—The President Resigns.

The resignation of Charles Vincent as president of the Christian Endeavor Society, of Hope chapel, was accepted at a meeting last night. The question of selecting a successor was, however, left over until the next meeting.

A committee composed of Alexander Muir, Berry Marsh, Miss Breakey and Miss Belle Slorah was appointed to confer with the Plainfield Amateur Dramatic Club regarding an entertainment to be held in November. A lunch box social is also to be given shortly. After the business had been got through the usual sociable was held by the young people, at which games were played until about 10 o'clock and a very pleasant evening spent. Rev. Lawrence R. Howard was present and took a leading part in the amusements.

E. F. James, of Central avenue, is entertaining relatives from Minneapolis, Minn.

FRANK VAN WINKLE
129 North Avenue
Bicycles Photo Supplies
Kodaks and Cameras
Bicycles stored, cleaned and repaired
Developing, Printing and Mounting a specialty

THE WALDORF
132-134 Crescent Ave., Plainfield, N.J.
Desirable rooms with board, all conveniences, refined surroundings, superior table, excellent service, transient and table guests accommodated. Summer season, United States Hotel, Ocean Grove, N. J. R. V. and A. L. Waldorf.

WANTED:
Orders for Drawn Work Sheets and Pillow Cases, Embroidery and Plain and Fancy Sewing of all kinds. Lessons given. Address
8 31 tf M. A., Press Office.

L. L. MANNING & SON,
Steam Granite Works.
Corner Central Avenue and West Front Street. Opposite First Baptist Church.

Townsend's Granite Works,
Fourth and Richmond Streets.
Tel. call 2214. Westfield trolley passes my office.

T. A. MOORE
Undertaker and Embalmer
Office—508 Watchung Avenue Telephone
Residence—503 LaGrande Avenue 461-J
OFFICE OPEN DAY AND NIGHT

GEO. W. COLE
Undertaker and Embalmer
200 W. Second St. Telephone 153
Office Open Day and Night;

Established 1872
P. CASEY & SON
Undertakers and Embalmers.
Office 116 Park Ave. Res. 417 W. Third St.
Office open day and night. Tel. 1082

H. DeMott,
—UNDERTAKER—
Office 59 Somerset St. 'Phone 41-R.

WANTS AND OFFERS

Advertisements under this head one cent per word for first insertion and half a cent per word for each additional insertion. No advertisement received for less than ten cents.

☞ Please be sure and mention that you saw the advertisement in The Daily Press.

LOST—This morning, on Duer street, ladies' pocketbook containing sum of money and key. Reward at this office. 9 29 2

TO LET—Eight-room house, and barn; all improvements; $30. Mrs. Kenyon, 819 College place. 9 27 4

FOR RENT—House, No. 57 Sandford avenue; new plumbing; newly papered and painted. 9 27 3

MASONS wanted, with tools, Friday. 49 Somerset street.

BREAK cart and harness, good as new; cost $35; sale price $15. 963 Hillside avenue. 9 28 4

EXPERIENCED young lady desires position in office. Address L. M. care Press. 9 28 3

FOR SALE—Bargain if sold quick; top buggy; Cyphers incubator; two Cyphers outdoor brooders, base burner and range; 200 homer pigeons. Call Thursday or Friday afternoon. Eastern Poultry Farm, 1 mile north Dunellen. 9 28 2

MANURE for sale. Tier, Bank place. 9 28 4

WANTED—Two white girls, with good recommendations, to do the upstairs and downstairs work at 324 Franklin place. Apply Thursday and Friday after one o'clock. 9 28 2

EXPERT mechanic wants work at floor finishing in wax, oil or shellac; furniture repaired and polished; upholstering. Address Lawrence, this office. 9 28 3

LOST—Sunday morning, between Plainfield station and Dunellen avenue, pigskin pocketbook, containing sum of money, papers and owner's cards. Liberal reward paid on return to Reed F. Blair, care M. H. Brandon, 1038 Dunellen avenue. 9 28 2

POSITION wanted by experienced waitress and chambermaid; wages $20; best references. Mrs. Meissner, 483 Watchung avenue. 9 28 2

A YOUNG Swedish man would like position as coachman and make himself generally useful; good references. Address A. M., care Press. 9 28 2

FOR SALE—Second-hand greenhouse 679 West Fourth street. 9 28 2

WANTED—$500; four months on valuable collaterals; liberal bonus. Manufacturer, Press office. 28 2

MUST be sold, owner leaving city, house contains 8 rooms, bath room, city improvements, large lot, fruit, good neighborhood. William Davison, opposite Netherwood station. 9 28 6

FOR SALE—Double house on West Sixth street; six-room house on New street; brick house and stable on West Second street. Inquire 110 West Second street. 9 28 6

$7 500 to loan on mortgage; business and first-class residential property. Apply Albert Lederer, 115 W. Front street. 9 28 2

SEVEN-room house to let; East Sixth streets; rent $14.

EIGHT-room house, all improvements, steam heated, to rent from October 1st; rent $32 per month.

FLAT to let; six rooms; $10. Chas. H. Hand, 819 Watchung avenue. 9 29 3

LOST—Tuesday, child's locket and chain; initials M. E.; valued as keepsake. Address Mrs. Emmons, 87 Somerset street. 9 29 2

WANTED — Competent laundress; reference required. Call, after 6 p. m., 538 West Seventh street.

WANTED—A competent second girl; references required. 945 Central avenue. 9 29 2

FIRST-CLASS table board; also room and board. 510 Madison avenue. 9 26 6

SITUATION wanted by experienced cook; small family; no washing; wages $25; city reference. Call 57 Pearl St. 9 29 2

WANTED—Lady or gentleman of fair education to travel for a firm of $250,000 capital; salary $1,072 per year and expenses, paid weekly. Address M. Percival, Plainfield, N. J.

WANTED—A competent girl for general housework; small family; reference required. Apply Saturday, October first, 915 Hillside avenue. 9 29 3

LOST—A small brown and white hound dog, on Watchung avenue; collar and leash attached. Reward if returned to 18 Sycamore avenue. 9 29 2

308 EAST Front street; furnished rooms with or without board. 9 29 6

WANTED—A good fresh cow. Box 446, Westfield, N. J.

LOST—On Front, between Richmond and Farragut avenue, P. H. S. '09 pin. Return to Press office; reward. 9 29 3

FOR SALE or to let—10-room house, 18 Duer street; also for sale, 8-room house, Astor place; easy terms. Apply E. L. Adams, 145 East Sixth street. 9 29 2 eod

WANTED—Second-hand baby carriages, stoves, or chairs at Relief Association; any such gift gratefully received. 9 29 2

FOUND—At depot, last evening, a gentleman's right hand kid glove. Owner can have by calling at this office and paying for this advertisement.

FOR SALE—Building lots on Jefferson avenue, North Plainfield; road macadamized and curbed; or houses built to suit purchaser. P. S. Browne, 109 Park avenue. 9 15 tf

WANTED — Experienced operators and learners to sew on ladies' muslin underwear; paid while learning; steady work; good pay. Skirt factory, 339 Watchung avenue. 9 16 tf

TO LET—House, 6 rooms, bath, gas, electric light; $22; two other houses, larger, all improvements; $35 and $40; another at $15 month, and a nine-room house; all improvements; $25; extra large lot. William Jeffery, 231 Park avenue. 9 19 tf

WANTED — Smart and neat girls and women to make themselves generally useful. Skirt factory, 339 Watchung avenue. 9 16 tf

WANTED—A $8,500 house centrally located; East Second street preferred; also have a cash customer for a $1,400 house. Abbott & Manning, 168 North avenue. 5 18 tf

IF you have any real estate, for sale, exchange, or to let, send or bring full particulars to Charles L. Moffett, No. 209 North avenue, Plainfield, N. J. 15 tf

FARMS for sale; real estate and insurance. Wm. H. Rogers, Plainfield, N. J. tf

TWO furnished rooms to let; centrally located. Address S. A., care Press. 9 24 6

FOR SALE — Farm near Fanwood depot; over twenty acres; would make fine poultry farm; easy terms. Charles L. Moffett, Attorney, 209 North avenue. 8 23 tf

WANTED—Position as night watchman, good reference. Address Watchman, care Press. 9 26 6

TO LET—Eleven room, French roof house; large grounds; barn; all improvements; rent low. Inquire 95 Westervelt avenue. 9 24 6

WANTED—Colored girl in small family for general housework. Call 220 East Seventh street. 9 21 6

FOR SALE—At a bargain; premises on Central avenue; house, stable and tool house; lot 110x250; fruit and shade trees. Apply F. W. Yates, Kensington avenue. 9 26 6

WANTED—Cook; no washing or ironing; reference required. 603 Park avenue. 9 26 tf

TO LET—Neat furnished room. Inquire 18 Westervelt avenue. 9 24 6

ROLL-TOP desk for sale. Apply 38 Sycamore avenue. 9 27 3

FOR SALE—Two mares, own sisters, 14-1; stylish drivers; large tails; prize winners, National Horse Show, Madison Square Garden, New York. Apply 1911 Putnam avenue. 9 27 3

ON account of leaving for Holland, will sell at private sale fine imported Dutch furniture; can be seen between 2 and 5 p. m. each day, 1208 Watchung Ave. J. F. VanBenthem. 9 16 tf

FOR RENT—House, 10 rooms and bath; new plumbing; steam heat; newly decorated and painted; all improvements. Apply 809 Kensington avenue. 9 27 3

LAUNDRY work wanted at home or by day. Call 530 West Fourth street. 9 28 3

TO LET—Room and board for three or four desiring pleasant home in private family; near railroad station; also trolley. 419 Grant avenue. 9 20 tf

DRESSMAKER wants work at home; terms moderate. Apply 4 Fritz place, Borough. 9 27 3

CHICKERING upright piano, fine condition; must sell immediately; no dealers. Address Private, box 201, Plainfield. 9 27 3

FOR SALE—Four good work horses. Inquire 223 Madison avenue. 9 27 3

WANTED—Competent white cook. Apply 966 Central avenue. 9 27 tf

FIRST-CLASS table board; also rooms and board. 123 East Fifth street. 9 27 6

TO LET—Cheap, 9-room house and barn with 3 acres of land, at Oak Tree. Apply 87 Summit avenue. 9 27 3

OLDSMOBILE—In perfect condition, new 1903 engine, new gears, chain, front and rear trussed axles, 3 lamps, leather top and rear seat, completely equipped, for sale; bargain. Call and see at D. W. Hyde, corner Woodland and East Seventh street; Netherwood trolley. 9 23 tf eod

NEAT, respectable colored woman will do any kind of work by the day; cooking, housecleaning or laundry work. C. J. Cuff, 651 W. 3d St. 9 28 3

BOARD—Richly furnished rooms; finely located private residence. Address Restful, care Press. 9 28 2

FOR Rent — Twelve houses ranging from $8 to $35.

FOR SALE — Reasonable business proposition. Martinsville, N. J.

FOR SALE—Bargain, business property on East Front street near Park avenue worth $30,000, for $25,000. Swackhamer and Rusk, 119 West Front street. 9 28 tf

WANTED—Ladies to do plain sewing at home on collars, nothing to buy, material sent everywhere free. Send addressed envelope. National M'f'g Co, 250 West 116th street, New York. 9 28 3

WANTED—A white girl to do general housework. Apply 726 Watchung avenue. 9 28 tf

WANTED—Neat, competent colored girl for general downstair work; must be good cook and laundress. 111 West Fifth street. 9 28 tf

SACRIFICE SALE—Handsome residence; fine location; owner leaving town. A. B., care Press. 9 28 6

FOR RENT—In Netherwood, house 8 rooms; bath room, etc.; all city improvements; good neighborhood. Wm. Davison, opp. Netherwood station. 9 28 3

TWO young girls want situations, one as cook, other as waitress. Call 543 West Sixth street. 9 28 3

HILL & SHUPP
Plainfield's Oldest Department Store.
W. FRONT ST.

Dress Fabrics

This stock has been carefully selected, this year, with a view of meeting every taste. The variety of weaves, colorings, etc., is complete. The designs are exclusive and values far greater than we have offered at other times.

The new dress goods are really luxurious in appearance, soft, rich, warm color tones, and all fabrics that will give good service.

At 75c—Granite Cloth, Cheviots, Henriettas.
At 79c—Extra value Etamine.
At 98c—Beautiful Nub Cheviot.
At 1.00—Venetians, Broadcloths, Whipcords, Mixed Tweeds, Mixed Cheviots.
At 1.25—Serviceable Scotch Tweeds.
At 1.45—Popular Water Proof Cravanettes.
At 1.48—Zibaline Plaids.
At 1.75 — Latest Fall Stripes English Tweed.

A special feature of this department and an idea introduced to Plainfield by this store is the "Dress Length" line which offers you dress or suit lengths of the very latest fabrics in exclusive designs. No two dress lengths alike and no two lengths of one pattern. By this means you secure a dress or suit pattern exclusively your own and avoid being accosted with that exasperating exclamation "Oh! Your suit is just like the one I bought yesterday."

These you'll find in great variety among which are Waterproof Cravanettes, Snowflake Tweeds, Fancy Gray Basket Cloth, etc. Prices from 75c to $1.75 per yard.

Silks.

We call your especial attention to a line of Guaranteed Black Taffeta Silks which are the best values we have ever offered. The guarantee is stamped on each yard.

19-inch.....75c 36-inch.....1.00 and 1.25

Genuine Botany Flannels

Regular Price, 50c Our Price 39c

All wool, silk stripe and spot. The season's very newest colorings. This is an uncommon offer and one which cannot be duplicated.

Fall Carpets.

The buying time is here. Up on the third floor where the light is best, are vast quantity of new designs and patterns, all moderately priced for your choosing. This is positively the nicest lot of floor coverings we have ever had the pleasure of showing.

This week we offer to lay all mattings free, if purchased before Saturday night.

Furniture.

Just a little mention of what is doing on the second floor.

At 3.69—Any size White Enameled Bed, good heavy posts, trimmed with brass.
At 1.75 — Good strong Woven Wire Spring, iron or wood frame.
At 2.50—Full size Cotton Top Excelsior Mattress, good quality ticking.
At Cost—The remainder of our summer line of Refrigerators.

WANTED—Woman as cook; $20 per month. 542 West Seventh street. 9 19 tf

ESTATE money to loan on first-class property in sums to suit; insurance written; houses and lots for sale, rent and exchange. P. S. Browne, 109 Park avenue. 9 13 tf

DRESSMAKER wants more customers at home or out by day. 437 East Fifth St. 9 14 12

LOTS at great bargain; plot 150x150 feet on Watchung avenue; $8 per foot. J. T. Vail 6 24 tf

TO RENT—1 apartment; also 8-room flat. Enquire of Brock, 15 Mountain avenue. 9 6 tf

FURNISHED rooms to let, with board, at 219 East Fifth street. 9 22 1m

SIX-ROOM flat, with improvements. Call 30 Somerset place. 5 6 tf

2,000 to loan at 5 per cent. Geo. F. Brown, North Plainfield. 9 16 tf

FOR SALE—To close estate properties from $1,700 to $7,000; all in fine condition and well rented; paying well; also other properties for sale and rent; insurance placed in best companies. Apply or call at Mulford's office, opposite depot. Established 1876. 9 24 tf

SEVEN-room flat and bath to let. 8 Craig place. 9 27 tf

WANTED—Experienced cook and laundress, (white). Apply 831 Central avenue. 9 26 tf

10 PER CENT investment — $3,000 buys a double house, rented to good tenants for $30 month. George F. Brown, North Plainfield. 9 19 tf

HORSE for sale. Inquire at Washington Valley Poultry Farm, near Warrenville. 9 29 2

TABLE board and furnished rooms at 126 Watchung avenue. 9 29 6

$150 buys a light rubber tired coupe; first-class condition. See Chas. Geer, Richmond and Second streets. 9 24 6

FOR RENT—Large store, with light basement, in Babcock building. Enquire of executors. 9 23 tf

MONEY to loan on bond and mortgage. Charles L. Moffett, attorney, 209 North avenue. tf

WANTED—Man and wife for janitor work. Apply at Y. M. C. A. 9 27 3

FIRST-CLASS help and first-class places at the Swedish Intelligence Office, 29 Somerset place. 5 4 tf

WANTED—A woman for plain cooking, washing and ironing; white preferred. Apply 59 Washington avenue. 9 23 tf

FOR SALE CHEAP—7-room house, new; lot 40 feet front; flagged and curbed; terms to suit. W. H. Abbott, North avenue. 9 14 tf

BEFORE selling your furniture see Utter, 322 West Front street. tf

APARTMENTS to rent in the new "Madison." Wm. M. Stillman. 9 27 3

FOR SALE—600 feet of fine lawn sod and soil. Inquire 534 East Third street. 9 29 3

FOR SALE—1083 feet front on Park avenue at Oak Tree Station, Lehigh railroad, $3 per foot; get after it quick if you want to make money. F. M. Bacon, 109 North avenue. 6 1 tf

ALWAYS have list of desirable properties for sale or rent; fire, life, burglar and accident insurance; first mortgage loans. J. T. Vail. 6 24 tf

BUILDING lots for sale, 40x150 will sell one or two for two hundred dollars; twenty five dollars down, balance easy monthly payments; farms and city property for sale, to let or exchange at very low prices. Ira L. LaRue, 109 Park avenue. 9 23 tf

Miscellaneous.

GAS AND GASOLENE ENGINES—We have a few second-hand gas engines in stock; each engine is put in perfect running order and sold under same guarantee as our new engines; it will pay you to call and see what we have to offer. The Fairbanks Company, Broome and Elm streets, New York. 9 9 1m

OLD PAPERS for sale; put up in packages of 100 for 10c. Apply at this office. First come, first served

P. H. LATOURETTE, General Auctioneer; all sales promptly attended to; satisfaction given; charges reasonable. 322 West Front St. 9 21 tf

CROCHET baby sacques for sale; all prices; also ladies' knitted sweaters made to order. Mrs. Mayer, 54 Pearl street, North Plainfield. 4 8 tf

GOLDFISH and aquarium plants now for sale at the Bird Store, 43 Somerset street. 9 9 tf

OLD mahogany furniture bought. C. Thorp, 331 West Front St. 9 2 1m

BIRDS, dogs, cats boarded week or month. Bird store, 43 Somerset street. 8 11 tf

THE highest cash price paid for household goods, furniture, etc. Fred W. Hand, Auctioneer, 136 East Second St. 'Phone 1723. 4 25 tf

He Will be at Trenton Fair.

Be sure you see J. Fred Gibeson's great exhibition of pianos and musical novelties at Trenton Fair, Building 3, space 59. Gibeson's warerooms are at New Brunswick, N. J. 9 26 2

AUCTIONEER LATOURETTE says he had tender perspiring feet since childhood . . .

Thorp's Foot Relief

cured them. Ask him about it. 50c per bottle. All druggists.

CHRISTIAN ENDEAVOR.

Prayer Meeting Topic For the Week Beginning Oct. 2.

Topic.—How we are in training to succeed others.—Deut. xxxiv, 7-12; Josh. i, 1, 2.

By REV. S. H. DOYLE.

The worker may fall, but God's work goes on. God always has men in training to succeed the workers in His vineyard. A man of great worth and value dies and men exclaim, "Who can take his place?" But in a very brief space of time the gap is filled and the work goes on. The man was never born whose place could not be filled. Not that God calls one man to do another's work, but to carry forward His work. Joshua succeeded Moses, but he was not a second Moses, but himself. With the reaching of the promised land the work of the deliverer, the lawgiver, the organizer of church and state was over. He therefore is called to his heavenly reward, and Joshua, the general, replaces him, because the conquest of Canaan is now the duty of the hour.

God, knowing that this hour of transfer of place and power would come, had Joshua in training for it even before Moses died. "Joshua, the son of Nun, was full of the spirit of wisdom, for Moses had laid his hands upon him, and the children of Israel hearkened unto him." Thus Joshua was designated the successor of Moses and was in training for the time when the clock should strike the hour, and when it did strike he was ready. God must at all times keep training workers. It is wonderful how soon one must give up to another, and the work would suffer greatly if the newcomer were untrained. Moses was trained in Egypt and Midian for his great labors. David was designated as the successor of Saul long before the succession took place. Elisha was trained to carry on the work begun by Elijah. John the Baptist was the great worker for a time, but Christ and His disciples carried on the work after him.

Great preachers, great leaders, great workers, fall by the wayside, but somewhere, perhaps in an unknown, obscure place, God has one ready to take up and carry on the work. In fact, all young people, and especially Christian Endeavorers, should feel that they are in training to carry forward the work of God in larger spheres as the successors of those who now hold the important places. The future officers, leaders and workers in our churches will be the young people of today, and in what way could they be better trained than by pledging themselves to God in such an organization as the Christian Endeavor society? Our society is a training school. It is not an end in itself, but a means to an end, and that end is to prepare Christ's young people for the future work of the church. The business and professional worlds today want trained men, skilled workmen, and young men and young women spend time and money that they may prepare themselves for work. Shall Christian young people do less, especially when they have a training school at hand where no tuition is charged and there is practically no expense? When trained, God called Joshua to service. God wants picked workers today. Let us prepare ourselves and be ready when He calls us to any mission whatsoever to do His will.

BIBLE READINGS.

I Sam. i, 24-28; iii, 1; xvi, 4-13; I Kings xix, 10; Prov. xxii, 6; Eccl. xii, 1; I Cor. x, 31; xv, 28; II Tim. iii, 14-17.

An Enthusiastic Endeavorer.

One of the sprightliest speakers at the recent New York state convention at Buffalo was Fanny J. Crosby, "the blind hymn writer." Four addresses in one day, one of them before an audience of 3,000, is an unusual record for a lady eighty-four years old and blind from earliest infancy. Fanny Crosby, though belonging to the Methodist church, is enthusiastic in her support of Christian Endeavor and a firm believer in Christian Endeavor principles.

FANNY J. CROSBY.

Endeavor In Korea.

P. L. Gillett, Y. M. C. A. secretary for Korea, located at Seoul, writes of the interest in the Christian Endeavor society which he started there some months ago. He says: "Our society among the foreign children of the community is active and prosperous. The members are conducting a Sunday school every Sunday with an enrollment of about eighteen Korean boys and girls. They have also distributed some 4,000 tracts within the last few months. Our meetings are bright and interesting, because each member helps to make them so."

State Sunday.

New York is going to observe Oct. 10 as state Sunday. A special programme is being sent out from the state secretary's office to be used by the 2,500 societies. The day is for the purpose of making every one acquainted with the work of the state union.

From the Keystone State.

The latest compilation of Pennsylvania figures puts the total number of Endeavorers in the Keystone State at 135,000.

They organized 117 new Junior societies last year.

The press department of the state union sent out nearly 1,200 letters during the past twelve months.

Eighty-two new societies have been organized since July, 1902.

EPWORTH LEAGUE.

Oct. 2: "The Sacred Writings."—II Tim. ii, 14-17.—Bible Study Rally Day.

By REV. WALTER J. YATES.

The vacation season is over, and the people are getting home and settled again into the regular routine of work. Business and school duties are resumed. We need to take up our church work also as speedily as possible. In a few weeks the holiday planning will claim attention. Social engagements will increase, and the time of many will be fully occupied. If we can secure the interest of our young folks in a plan of Bible study before their time is too fully engaged otherwise we shall have gained a great advantage. Our plans need to be well matured and then vigorously worked.

It is almost impossible to build up a strong Christian character without constant study of the Christian Scriptures. truth does not get hold of people and needs to know in matters of faith and practical living. Lack of knowledge of these things is the chief cause of backsliding among Christians and lack of conversion among other people. The Truth does not get hold of people and shape their lives because they do not realize it. It has never become real to them because they give no attention to the literature which contains it in the best form. "Faith comes by hearing, and hearing by the word of God."

Never was the close, persistent study of the Bible more needed than at the present time. The enlarged and more accurate knowledge of the natural world which we now have and the more reasonable views of God, man and the universe in their relations to each other now held deeply and vitally affect our understanding of the truths of religion and make absolutely necessary the study of the Bible from this new viewpoint.

The modern studies in language, the discoveries on the sites of ancient cities and explorations in Bible lands, the comparison of the sacred books of all the great religions of the world with each other and with the Christian writings—all these and many other influences combine to make the revelation of religious truth in the Bible more vitally important than ever before. Our view of the world is unlike that held by men in times gone by. We must put the eternal principles of divine truth found in our holy books into language and thought now current. We can do this only by careful and devout study of the Bible itself for ourselves. We must know what it has to say to us in our present conditions of life and with our new problems. To know how men walked with God in ages past is of value to us only as we learn thereby how we can now and here walk with Him.

The demand of the time above all other needs is a robust righteousness. This must be absolutely free from all cant and subterfuge, clear eyed, whole souled and honest as daylight.

There is but one place where such equipment has ever been obtained by any man in any age. In the secret place of the most high, in spiritual communion, the soul seeking receives the prophetic inspiration which is of the nature of salvation. The Spirit speaks most commonly and plainly through the written word. In searching the Scriptures we find the mind of the Master.

Our study will give best results when class work and individual investigation are combined. Our leagues should plan for systematic prosecution of a course during the autumn and winter. Some particular section should be selected, such as a single book, or, better still than this, a period of history or a particular topic, such as Hebrew prophecy, or the spread of the gospel in the apostolic age, or progress in practical religion from Joshua to Josiah, or application of the teaching of Jesus to the affairs of everyday life or any of a multitude that are pressing for attention at the present time.

Study all sides of the topic. Arrange to have an occasional lecture on the literature connected with the subject, on the geography of the countries, the contemporary history, the persons involved, the manners and customs of the period and such items of interest as are best treated in this manner. Illustrate these talks with the best views to be had.

Divide up the subtopics and have papers and talks given by as many different members as can be interested to take such parts.

Study anything and everything that will help to a better understanding of the subject in hand, but never forget that the best source of information is always the Bible itself. Read it over and over again and compare one part with another.

Whatever others do or don't do, as for you begin at once and persist in careful and regular study of the Bible.

Faith and Grace.

Faith and grace co-operate in working out the successive steps of redemption, in setting forth fully the ways in which God delivered His people out of Egypt to bring them into the promised land. This is a grand historic type of the way in which God brings sinners out of the bondage of sin into the rich inheritance of His promises.—J. B. Whitney.

In Our Father's Keeping.

The Lord keep watch between us, while parted here below.
You in your path of duty and I in mine must go.
We know not what's before us of happiness or pain,
Or if, this side of heaven, we'll ever meet again.
But in our Father's keeping, secure, serene and blest,
We'll do the work He gives us until He bids us rest.
And whether long the parting or soon to meet once more,
His loving care will guard us the parting days o'er.

—Christian Endeavor World.

PAINTERS AND DECORATORS.

We call your attention to our fine display of

New Wallpapers.

We can't describe the patterns, but they are new, striking and effective, and with our large assortment we are sure to please.

Paints, Oils and Varnishes

WOOLSTON & BUCKLE,
145 North Avenue.

APPEARANCE COUNTS

when you want to sell or rent your property. Is your house attractively painted, decorated and papered? You can depend on us always for superior work in this line.

Convincingly Low Prices.

JAS. C. HANSEN.
141 East Front St.

G. A. Woolsey's Standard Paint.
The Best Ready-Mixed Paint in the Market.
—FOR SALE BY—
J. M. CAHART,
PAINTER AND DECORATOR.
DEALER IN
Paints, Oils, Glass, Wallpaper, Etc
Painting, Papering and Decorating. Estimates on application.
201 Park Ave., Cor. Second St.

I. N. WYCKOFF.
PAINTER and DECORATOR,
556 West Front Street.
Papering a specialty. First-class work my motto. Glass furnished and Glazing done.
TELEPHONE 292-L.

1904
WALL PAPERS.
Imported and American Goods.
C. CONOVER & CO.,
Decorators, Painters & Paperhangers. Window and Plate Glass.
115 Elmwood Place. 'Phone 226-j.

DRUGGISTS.

PRESCRIPTIONS
Called for and Medicines Delivered.
Telephone, write or call at any time. Let us know what drug store goods you need, and we'll send them right out, without extra charge.
Powers' Somerset Pharmacy.
45 Somerset St. Tel. 161

It will make your mouth water to lift the cover from a box of
BELLE MEAD SWEETS
and see how dainty they are assorted and packed. Every box guaranteed fresh and pure.
DUDLEY S. MILLER, Agent,
Park Ave. and Fourth St. Tel. 203.

Seasonable Goods at Nagle's
Nagle's Egg Emulsion of Cod Liver Oil, Extract of Malt, Beef, Wine and Iron.
Blands Iron Pills.
Nagle's Blood Purifier and Sarsaparilla, just the medicine for building one up.
Moth Balls, Camphor, etc.
C. M. NAGLE,
Telephone 477 r. Front and Grove Sts.

Hodges Pharmacy.
Reliable goods in all Departments.
Agency for Belle Mead Sweets.
Tel. 210 J. Y.M.C.A. Building.

JULES MARTIAL,
Delicatessen, Butter, Eggs.
All kinds Imported and Domestic Cheese. Try our French Coffees, the best roasted in the city. We also keep Canned Goods, Peas, Corn, Salmon, Tomatoes, Imported Sardines, Olive Oil, Beans, Succotash and others. Imported Mackerel and Salomi. Give us a call. The only place in the city where you can get real Imported Goods.
129 West Front St., Plainfield, N. J.

J. C. POPE & CO.,
INSURANCE AGENTS.
110 E. Front St., Plainfield, N. J.

L. Moraller & Son,
Watchmakers and Jewelers.
WATCHES, CLOCKS & JEWELRY.
Fine Watch and Clock Repairing a Specialty.
219 Park Ave., Plainfield, N. J.

Amos H. Van Horn, Ltd.

Ready for Fall!

50 Depts. devoted to Furniture and Carpets and everything else needed to furnish a home as it should be furnished.

The Largest Stock of its Kind in all New Jersey—The Lowest Prices on Record. — Cash Terms or Credit!

$19.50 for $27.00 Reception Suits—cherry frame, rich damask covering; very effective.

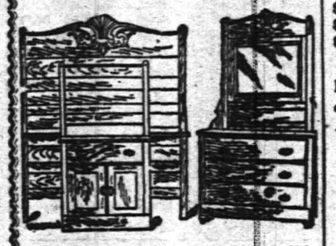

$17.98 for the $23 Solid Oak Bedroom Suits—one of the late patterns.

$4.98 for attractively patterned Brass Trimmed Enameled Beds—were $7.00.

CARPETS.
Autumn's weaves and colorings—nothing like our exhibit anywhere in variety and low prices!
For this week:

$1.40	Extra Axminster...yd.	98c
$1.25	Axminster ..... "	89c
$1.15	Moquettes..... "	85c
$1.25	Velvets..... "	97c
$1.00	Velvets..... "	75c
$1 00	Brussels ..... "	75c
.75	Brussels ..... "	55c

NEW MATTINGS — Best and cheapest line in town—10c yd. up.

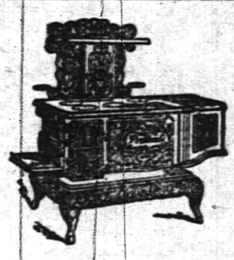

"Portland Ranges"
Nearly 15,000 sold—unquestionably the country's greatest, in improvements, in baking qualities, in long wear. "Portlands" are only sold here.
25 other kinds of Ranges here—all guaranteed.
Newark's only complete line of stove repairs is here. Lowest prices.

AMOS H. VAN HORN, Ltd.
Be sure you see "No. 73" and first name "AMOS" before entering our store.
ACCOUNTS OPENED—EASY PAYMENTS
73 MARKET ST., NEWARK, N. J.
Near Plane St., West of Broad St.
All trolleys transfer to our door.

HENRY MEHRTENS,
The Manufacturing Confectioner.
Pure Home-made Candies, Chocolates and Bon Bons fresh daily. Cold Drinks of all kinds. Crushed Fruits, Ice Cream and Water Ices.
Orders delivered promptly.
Telephone. 131 East Front St.

JOHN J. LEAHY,
PLUMBING AND HEATING.
Sewer and Water Connections.
First-Class Work at Reasonable Figures.
302 Richmond St., near Third.

M. ARMSTRONG,
Plumbing and Tinning.
330 Park Ave., Plainfield, N. J.
TELEPHONE 232.

McCULLOUGH'S
STEAM MILL,
21 Steiner Place, North Plainfield, N. J.
R. H. McCULLOUGH, Prop.
Sash, Blinds, Doors, Mouldings, Scroll Sawing, Turning, etc. Estimates cheerfully furnished.

A. H. ENANDER,
Sanitary Plumbing, Gas Fitting, Steam and Hot Water Heating.
Contractor for Sewer Connections.
210 Park Avenue.

Allen B. Laing,
Electrician —
Tel. 333-J. 134 North Ave.

WILLIAM H. POPE,
ELECTRICIAN.
All kinds of Electrical work done at reasonable prices.
116 North Avenue.

LIEFKE & LAING,
Insurance and Real Estate
No. 146 Park Avenue.
Real Estate Appraised. Properties Sold and Rented. Loans Negotiated.

TenEyck & Harris,
—DEALERS IN—
LEHIGH VALLEY COAL
Office 121 Watchung Avenue, Branch Office Frank Rowley's Drug Store, 218 W. Front st.
TELEPHONE 26-F.

PRESS WANT ADS PAY

William Hand & Sons
MOVING VANS and STORAGE WAREHOUSE for Furniture, Pianos, etc.
136 E. 2nd St., Plainfield, N. J.
Telephone 1722.
TRUCKMEN AND RIGGERS.
All work will receive prompt attention.

W. W. WARNOCK,
THE BAKER,
144 West Front St.,
COMPTON'S OLD STAND.
Bread, Cakes, Pies, Etc.
Made of the best Materials.
Early Morning Delivery.
ICE CREAM A SPECIALTY.

REAL ESTATE AND INSURANCE.
MONEY TO LOAN.
197 North Avenue.
William D. Thickstun, John P. Emmons.
Telephone 601.

JOHN JOHNSTON.
All the best grades of
COAL.
929 South Ave. 'Phone 193.

ALEX. LUSARDI.
Foreign and Domestic Fruits, Choice Confectionery, Nuts, Cigars, etc.
211 W. Front St., Plainfield, N. J.

E. B. MAYNARD.
New Shop, New Furniture, Best Service.
Tonsorial Artist.
Also choice Cigars.
141 North Ave., Plainfield, N. J.

HENRY J. WIERENGA,
Expressman and Truckman.
All kinds of Express and Trucking business promptly attended to.
Leave your orders at store of Joseph Sattels, Pianos and Organs, No. 106 North Avenue, and the same will receive immediate attention.

TRY
DOBBINS'
NICKEL YARA CIGARS.
298 Park Ave., Plainfield, N. J.

DIED A DEATH OF HORROR

Snake Charmer Thrusts Rattler in His Mouth and Allows Reptile to Bite His Tongue.

Alfred Thurston, a snake charmer, frog and glass eater, who was out of work and despondent, entered the barroom of the New York hotel at Niagara Falls, N. Y., the other day and in sight of a hundred persons placed the head of a diamond back rattlesnake in his mouth and allowed the reptile to bite his tongue. He died some hours afterward in great agony. Thurston, when he entered the barroom, walked up to a man who had a glass of whisky in his hand.

SERPENT STRUCK AT HIM.

"They say that is good for snake bites," he said, pointing to the glass. "It isn't good for much else."

"I have got a snake in here," continued Thurston. "Would you like to take your whisky as a medicine"

The great rattler coiled about the man's arm. He held its head near his face, and while the men looked on in horror the serpent struck at him. Thurston caught the snake by the neck. Then he turned to the men in the saloon and, with a bow, thrust the reptile into his mouth. The next instant he fell to the floor with a scream, and the snake, breaking away, writhed across the floor. A man killed it with an ax as Thurston lay screaming in agony. He was removed to the hospital, where he died.

EATS NOTHING BUT GRASS

Spaniard in New York Has Found His Food in Park for Months and Thrives on It.

Senor Euhesbio Santos, a Spaniard living in Brooklyn, thrives on a diet of grass alone—just plain, ordinary grass, which he plucks in the park with his own hands. His only drink is water.

His story is corroborated by the people with whom he lives. He himself accentuated his tale by eating about a quart of fresh grass for the "gentlemen of the press" out of a two-quart soup tureen.

"Senor," he said in Spanish, talkng a mouthful of what remained in the large tureen, "I am a Spaniard. I went to Cuba from Spain 15 years ago. Before I was long in the island my health gave out.

LIVES ON DIET OF GRASS.

"'Starve yourself,' said my physician. 'Eat potatoes,' said he; 'eat potatoes.' I grew sick of potatoes. 'Then chew grass,' said the doctor; 'nice clean grass, and drink water.'

"So for six months my diet has been nothing but grass. Now I am in perfect physical condition. I never ail, I feel strong, and warm, and fresh, and I have forgotten what it is to have a headache."

Church Built of One Tree.

A Baptist church in Santa Rosa, Cal., capable of seating 200 persons, was built entirely of timber sawed out of a single redwood tree. Timbers, weather boarding and inner sheathing are all of wood, there being no plaster, bricks or mortar about it. The roofing, too, is made of shingles sawed from the same tree, and after it was all finished there were 60,000 shingles left.

Painless Tooth Extraction.

Tooth-pulling is a very simple and painless process in China. The dentist rubs a secret powder on the gum over the affected tooth, and, after about five minutes, the patient is told to sneeze. The tooth then falls out. Many attempts have been made by foreign dentists to ascertain the nature of this powder, but none have ever succeeded in doing so.

MODES FOR RAINY DAYS.

Military Touches on Rain Coats. Some Leather Trimmings.

The smart woman always contrives to look her best on a rainy day, and the nattiness of her toilet is a pleasure to behold and a comfort at the same time to the wearer.

A mackintosh is no longer a thing of ugliness, and any woman who will part with a few dollars has a chance of looking as smart on a rainy day as on the day when the weather smiles.

The military influence has crept into the trimming of the rain coat, and this strictly waterproof cloth garment is now adorned with epaulets braided in military fashion and trimmed with gilt buttons, and in some instances the coat is fastened with frogs made of a wash braid.

A STUNNING RAGLAN.

Leather plays a part on the new mackintosh and is to be seen sporting itself as collar, cuffs and belt on some of the most stunning wraps.

Evening frocks are reminiscent of the days of Marie Antoinette, and tulle is the fabric most liked for a young girl's ball gown. The bodices are pointed, and there is a decided change in the cut of the decolletage. The round neck is out, and in its place comes the V or square shape.

A new pair of sleeves will bring an old gown into line with the newest ideas just now. The mousquetaire sleeve made by shirring up the inside seam is a novelty that will appeal directly to the home dressmaker. Sleeves are even being made of a contrasting material, and velvet sleeves in a cloth gown are considered very smart.

Dainty ivory cloth gowns show a waistcoat of ivory braid, silver thread and a touch of pale blue.

The smart new rain coat illustrated is in tweed of a pretty pale gray piped with green suede. A feature of the coat is the adjustable double cape, which, when removed, reveals a perfectly modeled raglan sleeve.

JUDIC CHOLLET.

THE SHAPES IN HATS.

Most Chapeaux Are Large—The New Fashion In Veils.

Large hats are certainly to the fore for all occasions. They are worn very much uplifted at the sides—after the fashion of the Gainsborough and Reynolds hats—and low over the forehead.

Among the new fall shapes are to be found the cavaliers. These large and picturesque hats have straight brims and high crowns and are tilted on the head at a decided angle. Some cavalier hats dip down over the face, and others flare back in a saucy fashion. This shape may be turned up at one side or both, or not at all, according to the fancy of the wearer.

AN EVENING HAT.

For trimming the cavalier hat plumes are mostly used, and on evening hats white feathers are the thing. On models of a gayer color black and white tips are attractively bunched.

The fashion of wearing veils draped over the brims of hats is fast disappearing, and the prettier style of arranging the veil either over the face or completely lifted is more becoming. The long ends of the veil are brought loosely around the throat and tied in a careless bow or pinned to one shoulder.

The charming cavalier hat illustrated is an evening creation in soft white felt adorned with two white ostrich feathers, one curling over the brim and one encircling the crown.

JUDIC CHOLLET.

MAGNESIA SUBDUES BRUTE

New York Police Captain Says the Chemical Is More Effective Than a Revolver.

"Every man who is out late should carry a bottle of magnesia water with him," said Police Capt. Burdine to a New York Times reporter the other day. "There is no law against it, and it is far more effective than a pistol. It isn't a concealed weapon, and is just as deadly, when it is not used as a medicine.

"Not long ago a young fellow whose business keeps him out late at night

EXPLODED LIKE A BOMB.

was carrying home with him one of these bottles. It was in the pocket of his raincoat. Head down, he was breasting the storm, bound for his home port, when a woman rushed out of the darkness toward his port side.

"She begged for his protection. Her arms were extended, and she was coming at him like a football player ready to tackle. The young man was wise. He side-stepped, and thought of the bottle just in time to use it as a burly individual loomed to starboard, a blackjack in his hand.

"There was just time to hurl the bottle into the fellow's face. It exploded with a report that sounded like a bomb. The man, terribly cut and crying from the pain of the acid in his wounds, fled. The woman went with him.

"Later a man in terrible pain staggered into the station house, saying a dynamiter had hit him. It was 'Bill the Brute.' We very much wanted him."

CRABS CAUSE A STAMPEDE

Panic Among Women in a Trolley Car When Lively Crustaceans Leave Basket.

A man who said he is a Staten island official and ex-commodore of a yacht club there was the cause Thursday evening of a mild panic on a trolley car at Spring Lake, N. Y.

The car was crowded with women and children, and was going toward Asbury Park from Spring Lake, when several women suddenly began to scream. They mounted the seats and stood closely holding their skirts as

WOMEN BEGAN TO SCREAM.

they looked, horrified, at something on the floor.

The conductor, not knowing what had happened, signaled the motorman to stop, and when the car was brought to a standstill an investigation was made. The excited women insisted that there were snakes and small alligators in the car.

The Staten island man, who by this time appeared much embarrassed, explained that when he boarded the car he carried a basket of live crabs he had caught at Shark river. He placed the basket under the seat where he sat, and did not know that the crabs had crawled from the basket until the young women began to scream. The crabs had clung to the skirts of one or two of the women after they had climbed on the seats of the car.

Alcohol Ruins Complexion.

Society women of London have discovered that wines and liquors are hurtful to the complexion, making it blotchy, rough and red. They are, therefore, avoiding alcoholic stimulants, and drinking instead lemon barley water at their noon and evening meals.

Life Is Insecure in Italy.

In Italy, 30 persons out of 10,000 die by the assassin's knife. About four-fifths of the male population carry stilettoes.

A WONDERFUL OLD WOMAN

At Age of Ninety She Tackles Big Burglar and Holds Him for Several Minutes.

Sarah Ludlow Brown, of New York, 90 years old, the other morning at three o'clock dragged a would-be thief into a corner of her room and held him until her screams for help had awakened the other members of the family, dashed down the stairway of the apartment which is in West One Hundred and Thirty-third street, leaving behind two handsful of his hair beside a satchel of jewelry he had gathered as plunder, just as his captor's daughter

GRABBED BURGLAR'S HAIR.

Mrs. C. A. St. John, appeared in the doorway. After he had gone Mrs. Brown collapsed.

"I didn't think that I could do anything like that," she said last night. "Those poor old wrists don't look strong, do they. They have served their day well and I'm glad to have had a chance to show people the fact that merely because a woman is getting on in years doesn't prove she is useless. I awoke from a sound sleep, and saw a figure moving about the room. I knew whoever it was had no right to be there. I got up and grabbed his hair, holding his head down. I led him to a corner and waited for help. My voice is feeble and it was several minutes before any came. If I could only have steered him into a room and turned the key on him, I'd have felt that I'd have completed the task I had undertaken."

JOSEPH'S COAT FOR HORSE

Dyer's Pony in Many Colors Parades and Indignant Residents Protest in Vain.

"The purple cow" has been outdone by "the purple horse" in Glencoe, Ill. Otto Spinoza, proprietor of a dye house, has disturbed the sensibilities of residents by the purple, green, pink and other combinations of dyes with which he has "decorated" his white horse.

When the horse first appeared in a new color residents were amused, but as brilliant colors were added from time to time and the horse became less and less presentable, an attempt was made to have it kept from the streets. The police decided that the horse could

DECORATED HIS WHITE HORSE.

appear in whatever tints its owner chose.

The village improvement society appointed a delegation to ask Spinoza to keep his horse less before the public. He refused, arguing that it made no difference whether the horse harmonized with the landscape or not, so long as it did its work faithfully and did not infringe upon the rights of others.

Danger in Tooth Brushes.

At a meeting of the board of guardians near Folkestone, England, one member moved that tooth brusnes should be supplied to the children's cottage homes under their care. Tooth brushes, he said, were as necessary as soap and water, but the mayor got up and vigorously opposed the motion, arguing that the stamina of Englishmen was being ruined by such fads. Probably many present in the board room, he said, had not used a tooth brush during the greater part of their lives. The majority of the guardians were of the mayor's opinion, and the children are to continue without tooth brushes.

Hundred Times Around Globe.

Dr. J. Furness Brice has traveled a great deal. He is the ship's surgeon on the ocean steamer Cymric, and is on his eight hundred and nineteenth voyage. So far he has traveled something like 2,500,000 miles, equal to 100 times around the globe.

An Ideal Location

Rosedale and Linden Park Cemeteries

LARGEST IN THE STATE

LINDEN, N. J.

Beautiful and Accessible

2 Miles from Elizabeth, 7 Miles from Newark,

14 MILES FROM NEW YORK

On Main Line Pennsylvania Railroad

Why Lots in these Cemeteries commend themselves to Heads of Families and Investors

BECAUSE of the $1,000,000 Trust Fund provided for by the Trustees in each Cemetery, the income from which will keep the properties perpetually beautiful at NO EXPENSE TO LOT OWNERS.

BECAUSE such a guarantee, not found in any other cemetery, assures lot owners that the grounds WILL BE MAINTAINED PERMANENTLY AS BEAUTIFUL PARKS AFTER THE INCOME FROM THE SALE OF LOTS HAS BEEN EXHAUSTED.

LOTS SHOULD BE PURCHASED NOW

BECAUSE MORE ADVANTAGES ARE OFFERED TO LOT BUYERS in a new Modern Park Cemetery than in those established many years and, in most cases, no provision made for perpetual care without extra expense to lot owners. THERE ARE A GREATER NUMBER OF IDEAL LOCATIONS TO SELECT FROM, PRICES OF LOTS ARE ALWAYS LOWER AND TERMS MORE ADVANTAGEOUS.

BECAUSE life is most uncertain and EVERY ONE SHOULD ANTICIPATE THE INEVITABLE BY MAKING A CHOICE NOW OF A FINAL RESTING PLACE.

LOTS WILL PROVE A GOOD INVESTMENT

BECAUSE they are sure to increase in value and can be purchased NOW at the INITIAL or LOWEST PRICE and upon the most ADVANTAGEOUS TERMS.

BECAUSE the properties are ACCESSIBLE TO 4,000,000 PEOPLE, and considering the RAPID GROWTH OF GREATER NEW YORK and its TRIBUTARY CITIES and TOWNS, it is only a question of a SHORT TIME when LOTS in ROSEDALE and LINDEN PARK will EQUAL IN VALUE those of our MOST NOTED cemeteries.

FOR INFORMATION concerning lots in these beautiful Park Cemeteries, and FREE transportation to prospective lot buyers, apply at once to any LEADING UNDERTAKER or offices of the Associations:

Linden Lodge, Linden, N. J.
87 Bread Street, Elizabeth, N. J.
Prudential Building, Newark, N. J.
768 Bergen Avenue, Jersey City, N. J.
10 West 23d Street, New York City.

50 YEARS' EXPERIENCE

PATENTS

TRADE MARKS
DESIGNS
COPYRIGHTS &c.

Anyone sending a sketch and description may quickly ascertain our opinion free whether an invention is probably patentable. Communications strictly confidential. Handbook on Patents sent free. Oldest agency for securing patents.

Patents taken through Munn & Co. receive special notice, without charge, in the

Scientific American.

A handsomely illustrated weekly. Largest circulation of any scientific journal. Terms, $3 a year; four months, $1. Sold by all newsdealers.

MUNN & Co. 361 Broadway, New York
Branch Office, 625 F St., Washington, D. C.

CESSPOOLS AND GARBAGE.

MRS. JOHN BROWN

Successor to
JOHN BURKE and JONES & CO.

Cesspools and Vaults Cleaned From $3.00 Upwards.

Satisfaction guaranteed. Don't give your order until you consult me. Estimates cheerfully given. Leave orders at J. T. Vail's, North Avenue. Postoffice box 718

FRANK BURKE, Manager.

GARBAGE REMOVED

Walter M. Ingraham.

TERMS MODERATE.

Address P. O. Box 635, City

Best Lehigh COAL.

Order now and save money.

KEELY COAL CO.

725 South Ave. Telephone 162.

CHAS. E. VAIL,

103 PARK AVENUE,

Watches, Jewelry and Silverware. Repairing in all its branches.

EYES EXAMINED FREE.

HERMAN HANSEN,

CARPENTER AND BUILDER,

Estimates Furnished.

269 Watchung Ave., Plainfield, N. J.
Tel. 434 R.

Plainfield Window Cleaning Co

Floors Oiled and Polished.
Furniture Packed for Shipping.

General House Cleaning a Specialty.

Frank DeHart, 402 E. Third St.
Wm. A. Kline, 611 W. Third St.

TITUS H. LAURY,

Mason and Builder,

Office, 323 E. Front St.

Tile Setting, Mantel & Front work

PENNSYLVANIA RAILROAD.

The Standard Railroad of America.

PROTECTED THROUGHOUT BY THE ELECTRIC AUTOMATIC BLOCK SIGNAL SYSTEM.

On and After Sept. 25, 1904.

Trains will leave Elizabeth as follows:

† 2 30 a m—Main Line Express daily.
† 2 35 p m—Chicago and St. Louis Express.
† 6 40 p m—Western Express.
† 8 37 p m—Pacific Express.
Seaboard Air Line Express, † 1 04 p m daily.

FOR BALTIMORE, WASHINGTON AND THE SOUTH—12 55, 4 04, 8 07, 10 06 a m, 1 04, 10 08 p m. On Sunday at 12 55, 8 07, 10 06 a m, 1 04 and 10 07 p m.

FOR NEWARK AND NEW YORK—3 03, 4 07, 5 44, 6 12, 6 38, 7 05, 7 15, 7 25, 7 45, 7 55, 8 05, 8 07, 8 15, 8 30, 8 35, 9 05, 9 15, 9 17, 9 45, 10 17, 10 47, 10 56, 11 05, 11 47 a m, 12 45, 1 04, 1 55, 2 20, 2 45, 3 15, 3 30, 3 45, 4 41, 4 55, 5 04, 5 06, 5 45, 6 00, 6 27, 6 45, 6 55, 7 02, 7 32, 7 55, 8 32, 8 54, 9 12, 9 45, 10 24, 10 47, 11 12, p m and 12 12 night. Sundays, 3 03, 4 07, 6 00, 7 54, 8 30, 9 03, 9 53, 10 10, 10 37, 10 58 a m, 12 05, 12 45, 1 05, 1 32, 2 20, 2 45, 3 15, 3 30, 3 45, 4 41, 4 55, 5 04, 5 06, 5 45, 6 00, 6 27, 6 45, 6 55, 7 02, 7 32, 7 55, 8 32, 8 54, 9 12, 9 45, 10 24, 10 47, 11 12, p m and 12 12 night. For New York only, 3 45, p m week days.

FOR TRENTON AND PHILADELPHIA—1 01, 6 45, 7 10 (Trenton only), 8 06, 8 30, 9 07, 9 30, 10 05, 11 40 a. m., 12 40, 1 04, 2 04, (Trenton only) 3 30, 6 42, 7 25, 7 44, 8 07, 10 05 p. m. Sundays, 1 01, 6 51, 9 07, 10 06, 10 40 a. m., 1 04, 5 58, 6 45, 7 44, 8 37, and 10 07 p. m.

FOR ATLANTIC CITY—Through Vestibuled Express Trains, Buffet Parlor Cars, Passenger Coach, and Combined Coach, 10 55 a. m. and 8 05 p. m. week-days. Express 1 01, 8 30 a m, 12 40 p m. Sundays, 1 01, and 8 30 (Through Vestibuled Train, Pullman Parlor, Dining and Smoking Cars and wide Vestibule Coaches) a. m.

FOR ATLANTIC CITY—Via Delaware River Bridge, 1 01 a m, 12 40 and 3 35 p m week days; 1 01 and 6 51 a. m. Sundays.

FOR CAPE MAY—Express, 1 01 night, daily.

FOR RAHWAY—1 01, 3 03, 4 44, 7 10, 8 06, 9 00, 9 07, 9 46, 11 14, 11 46 a. m., 1 27, 3 04, 3 11, 3 49, 4 39, 4 50, 5 00, 5 20, 5 30, 5 47, 6 02, 6 05, 6 12, 6 29, 6 39, 6 45, 7 03, 7 10, 7 44, 8 12, 8 57, 9 54, 10 57, 11 48 p. m., and 12 20 night. week-days. Sundays, 1 01, 6 51, 9 41, 9 46, 10 25, 10 40 and 11 04 a. m., 12 42, 1 50, 3 47, 5 32, 6 42, 6 59, 7 45, 8 06, 8 30, 9 07, 9 30, 10 05, 11 40 p. m.

FOR NEW BRUNSWICK—1 01, 3 03, 4 44, 7 10, 8 06, 8 07, 11 40 a. m., 12 40, 1 42 (Saturdays only), 3 04, 4 39, 5 00, 5 30, 6 05, (except Saturday) 7 03, 8 45, 7 44, 10 07, 10 08 p. m. Sundays, 1 01, 3 51, 9 07, 9 46, 10 40 a. m., 12 42, 1 50, 5 58, 7 45, 7 44, 9 15 and 11 01 p. m.

FOR WOODBRIDGE AND PERTH AMBOY—6 40, 9 46, 11 14, a m, 1 05, 3 11, 4 50, 5 47, 6 12, 7 19, 9 54 p m, and 12 30 night, week-days. Sundays, 10 26, 11 44 a m, 5 47 and 10 15 p m.

FOR EAST MILLSTONE—7 10 a m, 12 40 and 5 58 p m week-days.

FOR LAMBERTVILLE, PHILLIPSBURG, MANUNKA CHUNK AND STROUDSBURG, VIA TRENTON—8 06, 10 55 a m, 2 04 and 6 42 p m, week days, 8 51 a m and 6 42 p m Sunday.

FOR FLEMINGTON—10 55 a m and 2 04 p m.

FOR JAMESBURG VIA MONMOUTH JUNCTION—7 10 a m, 2 04, 4 55 p m week-days.

FOR FREEHOLD VIA MONMOUTH JUNCTION—7 10, 8 06, 11 40 a m, 4 55 p m week-days. 9 07 a m Sundays.

FOR LONG BRANCH, ASBURY PARK, OCEAN GROVE, AND POINTS ON NEW YORK AND LONG BRANCH R. R., 9 03, a. m., 1 05, 3 06, 5 42 and 7 38 p. m. week-days. Sundays, 10 26 a m, and 5 42 p m. Stop at North Asbury Park for Asbury Park and Ocean Grove on Sundays.

FOR BROOKLYN, N. Y.—All through trains connect at Jersey City with boats of Pennsylvania Annex, affording direct transfer to and from Fulton street, avoiding double ferriage and journey across New York City.

LEAVE NEW YORK FOR ELIZABETH—From West Twenty-third Street Station, 6 08, 6 35, 7 25, 8 10, 9 25, 10 25, 10 55, 11 55 a m, 12 25, 1 25, 2 25, 3 25, 3 55, 4 25, 4 55, 5 10, 5 25, 5 40, 5 55, 6 10, 6 25, 6 55, 7 25, 8 10, 9 55, 9 25, 9 55, 10 55, Sundays—3 05, 7 55, 8 25, 8 55, 9 25, 9 55, 10 55, 11 55 a m, 12 55, 1 55, 3 05, 3 55, 4 25, 4 55, 6 10, 6 40, 6 55, 7 25, 7 55, 8 25, 9 25, 9 55, 10 55 p m, and 12 10 night.

"f" Stops on notice to Agent or on signal.

For time from suburban and Cortlandt street consult local time-tables to be procured from agents.

W. W. ATTERBURY, Gen'l M'g'r.
J. R. WOOD, Pass. Traffic M'g'r.
GEO. W. BOYD, General Passenger Agent.

HOTELS.

HOTEL WALDORF,

EAST FRONT STREET.

HENRY WINDHAM, Prop.

Gottfried Kruger's Extra Beer on draught. Imported Wines, Liquors and Cigars. Hotel accomodations and private dining room.

Hotel Kensington,

(Licensed)

J. H. STAATS, Prop.,

107, 109, 111 North Avenue.

Everything New and Up to Date. An Inspection Solicited

JOHN WIRTH

Successor to Henry Liefke

Bakery and Confectionery 201-203 W. Front St

Telephone No. 723
All orders delivered at short notice.

EXPERT
WATCH REPAIRING
At DOANE'S,
115 PARK AVE.

LAING MACHINE-AUTO REPAIR COMPANY,

416 Sycamore Street, Plainfield, N. J.

Office—134 North Avenue.
Telephone 333-J

HOAGLAND'S

EXPRESS and BAGGAGE TRANSFER.

Office 302 Park Ave. Tel. 322 W.

GREAT

BARGAIN SALE OF

Bicycles, Bicycle Sundries, Pianos, Musical Instruments, Sheet Music. Guns and Ammunition.

S. W. Frucht, 224 W. Front St.

SPECIAL LOW PRICES

For all Summer Dresses. Linen Suits a Specialty.

S. Hirsh, - 432 Watchung Ave

Reading System

New Jersey Central.

Stations in New York foot of Liberty, and South Ferry, Whitehall Streets.

Time Table Corrected to Sept. 12, 1904.

For New York—6 17, 7 25, 8 03, 8 08, 8 32, 8 57, 9 05, 9 25, 9 47, 10 05, 10 20, 10 43, 11 05, 11 20, 11 43, 11 50 a. m., 12 05, 12 20, 12 35, 12 44, 1 05, 1 20, 1 35, 1 50, 2 05, 2 20, 2 35, 2 44, 3 05, 3 20, 3 35, 3 50, 4 05, 4 20, 4 35, 4 50, 5 05, 5 20, 5 35, 5 50, 6 05, 6 20, 6 35, 6 50, 7 05, 7 20, 7 35, 8 05, 8 20, 8 35, 9 05, 9 20, 9 35, 10 17, 11 35 p. m. Sunday—3 17, 3 37, 4 05, 4 37, 5 07, 5 37, 6 07, 6 37, 7 07, 7 37, 8 07, 8 37, 9 07, 9 37, 10 07, 10 37, 11 07 p. m., 12 07 a. m. Sundays—12 07 p. m., 12 37, 1 07, 1 37, 2 07, 2 37, 3 07, 3 37, 4 07, 4 37, 5 07, 5 37, 6 07, 6 37, 7 07, 7 37, 8 07, 8 37, 9 07, 9 37, 10 07, 10 37, 11 07 p. m.

For Newark—6 22, 7 03, 7 30, 8 07, 8 30, 9 07, 9 30, 10 07, 10 30, 11 07 a. m., 12 07, 12 30, 1 07, 1 30, 2 07, 2 30, 3 07, 3 30, 4 07, 4 30, 5 07, 5 30, 6 07, 6 30, 7 07, 7 30, 8 07, 8 30, 9 07, 9 30, 10 07, 10 30, 11 07 p. m. Sunday—7 51, 9 07, 9 30, 10 07, 10 30, 11 07 a. m., 12 07 p. m., 12 30, 1 07, 1 30, 2 07, 2 30, 3 07, 3 30, 4 07, 4 30, 5 07, 5 30, 6 07, 6 30, 7 07, 7 30, 8 07, 8 30, 9 07, 9 30, 10 07, 10 30, 11 07 p. m.

For Somerville—6 25, 7 12, 8 12, 9 08, 9 55, 11 00 a. m., 1 01, 2 05, 3 11, 3 55, 4 30, 5 20, 5 57, 6 04, 6 13, 6 41, 7 12, 7 38, 8 08, 8 42, 9 37, 10 37, 11 56 p. m., 12 50 night. Sunday—8 08, 9 08, 10 14, 11 38 a. m., 1 01, 2 05, 3 11, 3 55, 4 30, 5 20, 5 57, 6 04, 6 13, 6 41, 7 12, 7 38, 8 08, 8 42, 9 37, 10 37, 11 56 p. m., 12 50 night. Sunday—8 08, 9 08, 10 14, 11 38, 11 38 p. m. For Flemington—7 25, 11 00 a. m., 2 11, 5 10, 6 00 p. m. Sundays—7 25, 8 07 p. m.

For Phillipsburg and Easton—6 25, 9 25, 9 54 a. m., 2 11, 5 10, 6 41 p. m. Sunday—6 25 a. m., 3 03, 6 05 p. m.

For Bethlehem, Allentown and Mauch Chunk—6 25, 9 54 a. m., 2 11, 5 10 p. m. Sundays—6 25 a. m., 3 03, 6 05 p. m.

For Wilkesbarre and Scranton—6 25, 9 54 a. m; 5 10 p. m. Sundays—6 25 a. m., 2 03 p. m.

For Long Branch and Ocean Grove, etc—8 11, 11 00 a m, 1 18, 3 44, 4 13, 4 47, 6 32, 11 28 p. m. Sunday (except Ocean Grove)—8 03 a m, 3 30, 6 13 p m.

For Red Bank—8 11, 11 00 1 18, 3 44, 4 13, 4 47, 11 28 p m. Sundays—8 03 a m, 6 13 p m.

For Lakewood and Atlantic City—(Via Lakewood only) 8 37 a m, 1 18, 2 49, (5 44 p m, Lakewood only). Sundays—8 03 a m.

For Toms River and Barnegat—8 11 a m, 1 18, 5 44 p m. Sundays—8 03 a m.

For Philadelphia—5 17, 7 12, 7 44, 8 44, 9 51, 9 44, 10 44, 10 51, 11 44 a m, 12 44, 1 01, 1 20, 2 45, 3 44, 4 45, 5 47, 6 51, 8 00, p m, 1 17 night. Sundays, 2 17, 5 45, 9 05, 10 51 a m, 2 45, 4 55, 6 45*, 8 27, 9 47, 9 57 p m; 1 25, 1 17 night.

For Trenton—5 17, 7 12, 7 44, 8 44, 9 44, 10 44, 11 44 a m, 12 44, 1 01, 1 20, 3 44, 4 45, 5 21, p m, 1 17 night. Sunday—8 17, 8 44, 9 05, 10 51 a m, 2 45, 4 55, 5 27, 6 45, 9 57, 11 25 p m, 1 17 night.

For Reading and Harrisburg—5 12, 5 55 a m, 2 50, 4 54, 10 44, 11 44 a m (Reading only), 4 m, 9 15, (5 45 through train), 1 17 night. Sundays—5 17 a m, 2 50, 5 27, 6 30 p m, 1 17 night.

For Pottsville, Sunbury and Williamsport—5 17, 5 55, 9 44 a m, 2 11, 6 31 p m, 1 17 night. Sundays—5 17 a m, 9 30 p m, 1 17 night.

For Baltimore and Washington—3 17, 6 51, 10 51 a m, 2 45, 6 45, 7 47 p m. Sundays 10 51 a m 2 45, 7 45 p m, 1 17 night.

*Change cars at Bound Brook.

W. G. BESLER, Vice Pres. & Gen. Mgr.
C. M. BURT, Gen. Pass. Agent

Lehigh Valley Railroad

Time Table in Effect Nov. 29, 1903.

LEAVE SOUTH PLAINFIELD, N. J.

8:05 a.m. daily (except Sunday) local to Mauch Chunk.

8:39 a. m. daily for Easton, Wilkes-Barre, Rochester, Buffalo and principal intermediate stations, connects at Depew Junction for Niagara Falls and Suspension Bridge.

2:12 p. m. daily local for Easton, Mauch Chunk, Hazleton, Pottsville and Shenandoah.

4:58 p. m. daily (except Sunday) "Wilkes-Barre and Scranton Express" Solid vestibule train to Wilkes-Barre, Through Parlor Car via D. & H. R. R. to Scranton and Carbondale.

6:21 p. m. daily (except Sunday) local to Easton.

6:40 p. m. daily solid vestibule train to Buffalo, Toronto and Chicago and principal intermediate stations except Rochester

FRANK ROWLEY, City Ticket Agent, 213 West Front Street, Plainfield, N. J. Telephone 118-R.

Arrival and Departure of Mails.

PLAINFIELD POSTOFFICE.

Office opens 7 a. m., closes 7 p. m.
On Saturday's close half hour later.

NEW YORK MAILS.

Arrive—7:30, 9:40, 11:30 a. m.; 2:00, 5:00 p. m.
Close—7:20, 9:30 a. m.; 1:00, 3:00, 6:00, 7:15 p. m.

SOMERVILLE AND RARITAN.

Arrive—8:4 a. m.; 1:00, 3:15 and 7:00 p.m.
Close—7:30 a. m.; 1:45 and 4:00 p. m.

ELIZABETH—Direct.

Arrive—9:40 a. m.; 2:00 and 5:00 p. m.
Close—7:30 a. m.; 1:00, 3:00, 6:00 p. m.

PENNSYLVANIA—West of Easton.

Close 12:55 p. m.

NEWARK—Direct.

Arrive—9:40 a. m.; 2:00, 5:00 p. m.
Close—7:30, 9:30 a. m.; 1:00, 3:00 and 6:00 p. m.

PHILADELPHIA—Direct.

Arrive—7:00, 9:40, 11:30 a. m.; 2:00 and 7:00 p. m.
Close—7:15, 7:30, 9:30 a. m. 12:55, 4:00, 7:15 p. m.

Through fast mail for West and South close 4:00 and 7:15 p. m.

Through fast mail for East, close 1:00 and 7:15 p. m.

WATCHUNG, WARRENVILLE & GALLIA (Mt. Bethel)

Arrive—1:30 p. m. Close—9:00 a. m.

Watchung—Arrive 6:45 p. m. Close 8:00 p. m.

SUNDAY MAILS.

Office open from 9:30 to 10:30 a. m.
Mail closes at 6:15 p. m.

R. H. BIRD, P. M.

STONE AT BARTLE'S STONE YARD.

Yard: Corner Church and Second Streets.

Cut Stone, Building Stone—ALL KINDS.

FLAGGING AND CURB STONE.

Have some 18-inch and 2 and 3-ft. walk very cheap. Leave orders for your foundation and cesspool stone with us.

SMALLEY BROS.,

147 North Ave.

Butchers.

Everything usually found in a first-class market.

Roasting and Broiling Chickens a specialty.

Orders called for and delivered.

Telephone 83-A.

H. EGGERDING,

121 Park Ave., Manufacturer of the celebrated

C. O. D. CIGAR.

The best 5c Cigar in the State, and made on the premises from the finest Havana. Clear Havana Cigars a specialty. A large assortment of the choicest brands of Domestic Cigars.

J. W. VAN SICKLE,

122 North Ave., Plainfield, N. J.

Fresh and Salted Meats.

Game in Season. Philadelphia Scrapple.

Orders called for and delivered promptly.

Telephone No. 463 J.

LADIES DESIRING—

Knife-Pleating or Pinking

done, will please leave their orders at No. 20 Duer Street, and it will receive prompt attention.

MRS. FORCE.

WANT AD AGENTS.

A List of Places Established for the Convenience of the Public.

The Daily Press is the leading newspaper of Plainfield, and the small want ads costing one cent a word for first insertion and a half cent a word for each additional insertion, are popular and effective features of its advertising columns.

Agencies for the reception of ads of Wants, For Sale, To Let, To Loan, Board, Employment Wanted, Help Wanted, etc., have been established in Plainfield and nearby places as follows:

PLAINFIELD.

E. A. LAING, Stationer, 149 West Front St.
J. M. HARPER, Stationer, 411 Park avenue.
GEO. W. SCRIBNER, Newsdealer, 331 Watchung avenue.
WOMAN'S EXCHANGE, 502 Watchung Ave
A. D. MALLINSON, Druggist, Fourth and Liberty streets.
E. M. MILLS, Lunch Room, 1217 West Front street.
CALLAHAN & SON, Grocers, 300 Richmond street.
JOHN P. POWERS, Druggist, 45 Somerset St.
GEO. F. BROWN, Real Estate, 94 Somerset St.
CURRIN & CONOVER, Grocers, 196 Somerset street.

NETHERWOOD.

WM. DAVIDSON, Real Estate, 1018 South avenue.

FANWOOD.

SCHERLEN BROS., Grocers, South avenue.
POSTOFFICE, North and Martine avenues.

SCOTCH PLAINS.

CHAS. H. WADE, Grocer, Park avenue.

WESTFIELD.

C. F. W. WITTKE, Newsdealer, Broad and Elm streets.
A. E. SNYDER, Newsdealer, 56 Elm street.

NEWARK.

FRED N. SOMMER, 794 Broad street.

GRANT AVENUE.

A. YOUNG, Real Estate, 815 South Second St.

DUNELLEN.

VAIL & ALBERTS, Confectioners, North Ave.

NEW MARKET.

STANLEY DAY, JR.

LINCOLN.

S. D. DRAKE, Real Estate, Postoffice building.

SOMERVILLE.

JOHN GERNERT, Stationer, Main street.

MARTINVILLE.

HENRY ZIMMERMAN, General Store and Postoffice

CECILIAN
THE PERFECT PIANO PLAYER.

The Easiest to Play.
Non-mechanical Touch
Absolute Control
Over Bass and Treble.
Perfection in Delicate Tone Shading.
Latest Music Rolls at Half Price.
Library Facilities.

The Old and Reliable

MATHUSHEK & SON

Grand and Upright

PIANOS

In Every Respect the Musician's Ideal.

Combine all the qualities of the strictly artistic Piano.

Architecturally—They charm the eye. **Constructively**—Contain the best materials; manufactured upon approved and up-to-date scientific methods. **Musically**—Of rare tone quality, combining "gentleness with force of character;" sympathetic and rich. **In durability they stand unexcelled. In price they cost less than Pianos not as fine. You are cordially invited to inspect our latest productions.**

Other makes in all styles and woods, both new and used, including desirable Pianos of our own manufacture returned from rent, at lowest prices and terms.

PIANOS FOR RENT.

Special bargains Square Pianos and Organs.

Catalogues and Bargain Circular mailed.

Tuning and Repairing.

Pianos, Organs and Self-players taken in exchange.

MATHUSHEK & SON PIANO CO.

Factory Salesroom,
310 W. Front St., Plainfield, N. J.
Telephone 448-J.

Now is the Time

to get cheap lumber. New White Pine Flooring, Window and Door Frames, Siding, etc. You can

Save 50 Per Cent.

on this lumber.

ALEX. KANE,

312 Fillmore Avenue.

WILLIAM H. KIRCH,

Carpenter and Builder,

66 Duer Street.

Estimates cheerfully given. Jobbing promptly attended to.

Telephone 402 J.

VISITORS AT WHITE HOUSE.

President Received Gunner Monssen, Who Saved the Missouri.

WASHINGTON, Sept. 29.—This was one of the busiest days President Roosevelt has had for many weeks. Scores of visitors called at the White House, a great majority of them merely to pay their respects to Mr. Roosevelt.

Secretary Taft called in company with Major General Henry C. Corbin, who has been assigned to the command of the division of the Philippines. General Corbin bade the president farewell preliminary to his departure from this country. He will sail for Manila on Oct. 13.

The president received Mons Monssen, the gunner of the battleship Missouri, who by flooding the vessel's forward magazine prevented the total destruction of the ship and her crew at the time of the disaster, which cost the lives of more than a score of the Missouri's crew. President Roosevelt warmly congratulated Monssen on his personal bravery and complimented the conduct of the officers and crew of the vessel on the occasion of the disaster, adding that the men of both the American navy and the American army always were to be depended upon in times of danger or emergency.

Yale Foreign Mission Gets $17,000.

NEW HAVEN, Conn., Sept. 29.—It is announced that Yale university has received $17,000 in gold from the British government to be placed to the credit of the Yale foreign mission, which is located in Changsha, China. The money represents the amount paid by the Chinese government for the murder of two English missionaries in Hunan two years ago. The missionary society to which the murdered missionaries belonged refused as a matter of principle to accept a cash payment for the murder. The Chinese government declined to take back the gift. The British government, to whom the sum had been paid over, had no claim on it. A number of English missionary societies refused to take the money, which now goes to the Yale Missionary society.

William Ziegler In a Runaway.

DARIEN, Conn., Sept. 29.—William Ziegler, the well known capitalist and arctic exploration enthusiast, was injured in a runaway accident at his summer home, Collender's Point. His coachman had turned the horses into the gateway of the estate while they were going at a considerable speed. The wheels cramped under the body of the vehicle, throwing it over, the occupants being rolled off on to the ground. The coachman in a moment had the horses under control, but not before Mr. Ziegler had been dragged a few feet. The family physician has examined Mr. Ziegler and finds that no bones are broken, although there are several contusions and evidence of a bad shaking up.

Did Not Lunch With Roosevelt.

WASHINGTON, Sept. 29.—The report that John P. Redmond, a member of the British parliament, took luncheon with President Roosevelt last Monday was an error. Mr. Redmond was not in the city.

FINANCIAL AND COMMERCIAL.

Closing Stock Quotations.

Money on call steady at 2 per cent; prime mercantile paper, 4½@5 per cent; exchanges, $203,914,970; balances, $8,223,181.

Closing prices:

Amal. Copper	58⅝	N. Y. Central	127⅝
Atchison	83	Norf. & West.	58⅞
B. & O.	89¼	Penn. R. R.	132¾
Brooklyn R. T.	56	Reading	88⅝
C., C., C. & St. L.	81	Rock Island	28¼
Ches. & Ohio	43½	St. Paul	138½
Chi. & Northw.	188¼	Southern Pac.	47
D. & H.	166⅞	Southern Ry.	23½
Erie	21¼	South. Ry. pf.	83¼
Gen. Electric	172¾	Sugar	132½
Ill. Central	129⅞	Texas Pacific	21½
Louis. & Nash.	127	Union Pacific	101⅝
Manhattan	154⅝	U. S. Steel	28¼
Metropolitan	120⅝	U. S. Steel pf.	92½
Missouri Pac.	98		

New York Markets.

FEED—Irregular; spring bran, $20; middlings, $21; city, $22@27.

HAY—Dull; shipping, 67½c.; good to choice, 82½c.

HOPS—Firm; state, common to choice, 1904, 29@36c.; 1903, 27@35c.; olds, 14@18c.; Pacific coast, 1904, 27@32c.; 1903, 26@32c.; olds, 14@18c.

WOOL—Steady; domestic fleece, 32@35c.

BEEF—Steady; family, $11@11.50; mess, $9.50@9.50; beef hams, $24@25.50; packet, $10@11.

PORK—Firm; family, $15.50; short clear, $14@16; mess, $13@13.50.

POTATOES—Steady; Long Island, $1.50@1.87; Jersey and southern, $1.40@1.65; Jersey sweets, $1.50@2.

BUTTER—Firm; good demand; extra western creamery, 21c.; extra nearby prints, 22c.

EGGS—Steady; fair demand; nearby firsts, 21@21½c. at mark; western firsts, 21½@22c. at mark.

CHEESE—Firm; good demand; New York full creams, fancy, 10@10½c.; do., choice, 9½@9¾c.; do., fair to good, 8½@9¼c.

FRESH FRUITS—Apples, Alexander, hand picked, per double head barrel, $1.75@2.75; Duchess of Oldenburg, $1.50@2; King

WESTFIELD'S HONORS IN STATE GOLF TOURNEY

WHITLATCH GETS GOLD MEDAL IN LEAGUE CONTEST.

Marshall W. Whitlatch, of the Westfield Golf Club, won the championship an gold medal offered by the Central Jersey Golf League, for the lowest gross score. The tournament was held on the Cranford Golf Club course on Tuesday, and attracted a large number of players. This contest, with one for a handsome cup for the lowest net score, resulted in good play. Mr. Whitlatch returned a score of 91. J. C. Edgecumbe, of the Cranford Golf Club, who had a handicap of 6, made the second best score, a 92, while W. A. Faber, of the Park Golf Club, playing from scratch, was third with a score of 93.

H. Hornblower and Fred Martin, of Cranford Golf Club, tied in the contest for the net score cup, Mr. Hornblower's score being 82, he having abandicap of 20. Mr. Martin's score was 102 minus 20. These two players are to play 18 holes next Saturday to decide the contest. Two crates of muskmelons were offered as a prize by Le Roy M. Lyon, of the Cranford Golf Club, to the four next best scores in the contest. The winners were R. I. Townley and Mr. Cruse, of the Westfield Golf Club, Mr. MacCormack, of the Colonia Golf Club, of Rahway, and J. C. Edgecumbe, of the Cranford Golf Club. The melons were divided among these contestants. There were 35 entries in the contests, and considerable interest was manifest.

Cranford and Westfield play a match game in the Central Jersey League tournament on Saturday. Each team has lost one game throughout the season, and which ever team wins, captures the handsome $50 prize cup offered for the championship.

Warner Risley to Wed.

Invitations are out for the wedding of Miss Beulah Ferguson, of New Brunswick, to Warner Risley, Rutgers '04, of Atlantic City, which will take place on Wednesday, October 5, at 7 o'clock at the residence of Mr. and Mrs. John Deinzer, on Albany street, in that place. Mr. Risley was very popular with his college associates. He is the first member of the class to take the bonds of matrimony. Mr. Risley holds a position in this city. Cornelius McCrellis, of College avenue, who was married to Miss Ryno recently, was a member of the class of '04, but did not graduate, being a member of it for a short time only.

Elizabeth Stars After Blood.

The Elizabeth Stars will come to Plainfield Saturday determined to take the scalp of the Plainfield A. C. Manager Frank Burke has considerably strengthened his team since the close of the minor league season and he has a fast fielding and heavy hitting team. The team will be accompanied by a large crowd of rooters. Manager Johnston does not propose to be caught as he was with the Somerville contest and he will have the goods on hand to win the game.

North Plainfield's Republicans.

The Somerville Messenger says: "Our Republican friends in North Plainfield seem to be in an unhappy frame of mind. Mayor Smalley, who was president of the U. S. Grant Republican Club, goes over to a new organization, which has not as yet been christened. There is a rumor abroad which says that ex-Senator Charles A. Reed and the Mayor are not holding love feasts as of yore."

Quietly Wedded.

Miss Emily Bennett and George A. Broadbent, both of Norwood avenue, were quietly married last evening, by Rev. J. O. McKelvey, at his home. The ceremony was witnessed by the bride's father and Mrs. Jessie Todd. A wedding supper was served at the bride's home and the young couple left on a wedding trip. They will reside on Norwood avenue.

Y. M. C. A. Leaders Meeting.

A meeting of the leaders' corps, of the Y. M. C. A. men's class, has been called for Friday evening at the association. The object of the meeting is to decide upon the gymnasium work to be pursued for the coming year and to plan for the opening exhibition. The meeting will be in charge of Physical Director Henckel.

Miss Ella Buell, of Bayonne City, is visiting her cousin, Mrs. H. C. VanEmburgh, of Richmond street.

ALIS FOOTBALL TEAM PREPARING FOR SEASON

NUMBER OF CANDIDATES FOR POSITIONS ON THE ELEVEN.

It is now a certainty that Plainfield will be represented by a football team on the gridiron this fall. It was at first supposed that the Alis team would not play this season, but the club has reconsidered their decision, and at a recent meeting, decided to begin practicing for a team at once.

The meeting held at the clubhouse last Tuesday evening was largely attended by football players, who have appeared on the field in former years.

The club has decided to play under the old name of "Alis," which has become to them a sort of battle-cry. The following names have been entered as candidates for the team: Half-backs, Wilson, Hardcastle and Becker; full-back, Whitney; quarter-backs, Phillips, Beard and Radford; center, Guinn; guards and tackles, Gwyer, Hobie, Cummings, Bougeois, Egan and Pond; ends, Meeker and Thayer. Roy Phillips, who has captained the team for the last five years, will fill that capacity again this year.

Several communications have been received from various teams in the State, and a good schedule is anticipated. The first games of the Alis team will probably be with the Orange Field Club, Dunellen and Somerville teams. With the exception of the last named, these will be practice games, and will be played as soon as the team has organized.

Butler Said Swear Words.

Patrolman Overbaugh came upon John Butler, colored, seventy-three years old and intoxicated, swearing the proverbial blue streak at Second street and Park avenue, yesterday morning. In the city court today he explained to Judge Runyon that his profanity was due to the fact that a white man had hit him in the ear with a potato. He was let go on probation and must report to Chief Kiely every Thursday what progress he has made in using only good language.

Will Return to Naval Academy.

Midshipmnn Frederick T. VanAuken, formerly of this city, will return tomorrow to the United States Naval Academy, after a month's leave. Mr. VanAuken entered the Academy about eighteen months ago and is now a second year man. He is a graduate of the City High School in the class of 1903. During his leave Mr. VanAuken has spent much of his time in this city, where he has been visiting friends.

Delegate to National Council.

The triennial meeting of the National Council of Congregational church will be held at Des Moines, Iowa, October 12 to 20. Rev. Charles L. Goodrich, pastor of the Congregational church here, will attend as one of the five delegates from the New Jersey State Association. Mr. Goodrich expects to be away from October 9 and 26.

Swedish Pilgrims' Concert.

Under the auspices of the Swedish Pilgrim church, a concert will be given in the church tonight at 8 o'clock. The programme will consist of instrumental and vocal music and reading, and Rev. C. L. Goodrich, pastor of the Congregational church, will make a short address. Refreshments will be served.

Fast Line Trolley Crash.

Two cars on the New Brunswick-Trenton fast line crashed together near the State Fair grounds yesterday, through a misplaced switch, and two passengers were severely hurt. A panic spread among the other occupants and further trouble was narrowly averted.

Young Girl's Mind Unbalanced.

Drs. Lufburrow and Lowrie yesterday examined the mental condition of Miss Lillian Holmes, eighteen years old, of West Second street, and found it unbalanced. The necessary papers were at once made out and she was taken to the State Hospital at Morris Plains.

Democrats Postpone Meeting.

The borough Democrats will meet on Friday evening at 8 and organize a campaign club. Last night the club rooms at 79 Somerset street were not ready for use.

Hope's Prayer Meeting.

Robert Love will lead the prayer meeting at Hope chapel tonight. The subject will be "The Great Commission."

UNION CO.'S CAUCUS AGREES UPON MARTINE

(CONTINUED FROM PAGE 1.)

showing the popular hold the Plainfield stump-speaker has on the Democracy of Union county. County Chairman John Moody seconded the nomination. The Fifth ward of Elizabeth named Mr. Wilson. When the vote was polled, Martine had 43 delegates and Wilson only 15.

These were appointed by Chairman Tuttle as members of the convention committees: Resolutions, A. H. Atterbury, of Plainfield; credentials, Fred Hyer, of Rahway; rules, R. H. Mc Adams, of Elizabeth; organization, John Moody, of Cranford. John J. Lane, of Summit, was selected as a member of the Congressional committee and as a vice president of the convention.

The Plainfielders present were: Clarence Teel, Vincent L. Frasee, Walter L. Hetfield, J. V. F. Ditts, Charles Sturtevant, Clarence Waldren, W. A. Boone, Andrew Nolan, A. H. Atterbury, Patrick Reville and Michael Flynn.

THE CAUCAUSES.

Warren county's caucus was presided over by Francis Coyne, J. J. Cullen being secretary. DeWitt C. Flanagan came before the delegates and declined their vote for Congressional candidate and it was then decided to throw the county vote to J. E. Martine. Dr. Kline, of Phillipsburg, was named as a member of the Congressional committee.

Morris county tendered its support to its chairman, Mr. Flanagan, and he declined. It was then resolved to support Mr. Martine. J. O. Hooper acted as secretary of the caucus. E. S. Burke, of Morristown, was selected as a member of the Congressional committee.

PERSONAL.

Mrs. Lafayette Rosenstiehl, of Somerset street, is home from a long stay at Asbury Park.

Mr. and Mrs. George A. Strong, of Central avenue, have been in the White Mountains.

Harry DeMeza, of West Second street, has returned from a visit with New York friends.

Frederick Smith, of Duer street, who has been quite ill for some time, is slightly improved.

George Egel, of L. W. Randolph's pharmacy, will return on Monday from his two weeks' vacation.

Mr. and Mrs. John Swan, of Philadelphia, are visiting at the home of E. B. Clark, of Crescent avenue.

A. L. Force and wife were the guests yesterday afternoon of Mr. and Mrs. J. H. Leggett, at their home in Morristown.

Fred Endress, of West Front street, and William S. Nolson, of Watchung avenue, attended the State Fair at Trenton yesterday.

Mrs. Lydia Larew, of West Fourth street, and Mrs. Fred Sears, of Clinton avenue, have returned from a visit with relatives at City Island.

Miss H. Mae Batchelor, of the class of 1905, P. H. S., left yesterday for Wellesley, Mass., where she will enter the Freshman class of Wellesley College.

Mr. and Mrs. Wm. VanDoren, who have been spending the summer here with relatives on Somerset place, will return to their home in Newark tomorrow.

O. F. C. to Play Somerset A. C.

The game which was to have been played between the football teams of the Orange Field Club and Westfield was cancelled last evening by the Westfield management. The Westfield manager stated that his team was in no condition to meet the local team, but as to further arrangements or the cause of cancellation he would say nothing. Manager Smith, after a hard search, managed to arrange a game with the Somerset A. C. The teams are evenly matched and have been anxious to meet for some time. Both will practice tomorrow night.

Firemen's Excursion.

An excursion to enable members of the Exempt Firemen's Association, of North Plainfield, to attend the celebration of the Flemington firemen at Flemington on Thursday, October 6, has been arranged. A special train will leave the Plainfield station at 10 o'clock, and return from Flemington at 8 o'clock.

A Temporary Pastor.

While no pastor has been selected as yet, the trustees of Grace M. E. church have secured Rev. A. C. Diefendorf to occupy the pulpit until a successor to Dr. Earp is secured. Mr. Diefendorf has preached in the church on several occasions.

—A monthly reception under the auspices of Eugene O'Reilly's dancing class will be held tomorrow evening in the Central building.

Plainfield Lodge, No. 885, B. P. O. E., initiated two candidates last evening and received several propositions.

A. O. H. AUXILIARY'S TRIBUTE TO MISS KEOGH

RECEPTION IN HER HORON GIVEN LAST NIGHT.

A social and farewell reception was held by the members of the Ladies' Auxiliary, District No. 1, A. O. H., last evening, in their rooms in the Coward building in honor of Miss Kate Keogh, the vice president of the society, who will shortly leave for Fort Douglass, Utah.

There were songs by Mrs. Morris Owens and Miss Mary Kiely, and the Misses Marian Meehan and Margaret Whelan entertained with recitations.

At the conclusion of the programme the president of the society, Mrs. Fitzgerald, made an address in which she expressed the good will of the members at large, and on behalf of the society bestowed their best wishes upon Miss Keogh. In concluding her remarks, Mrs. Fitzgerald presented the former vice president with a beautiful gold pin, the gift of the society. Miss Keogh responded to the presentation with a few well chosen words, in which she stated her sorrow at leaving the city, and extended her thanks to the society for their kindness.

Following the reception an informal dance was held. The music was furnished by Frasee. The committee in charge of the affair was the following: Mrs. Fitzgerald, chairman, Mrs. Frank Linke, Mrs. Thomas Walsh, Mrs. Morris Owens and Miss Julia Shea.

Landed Big Fish.

H. A. Todd, of Duer street, and F. C. Herbert returned last evening, from Barnegat, where they had been members of a fishing party. They brought with them several specimens of the largest channel and striped bass seen in the city. Two of the former weighed thirty pounds and were caught by Mr. Todd off shore with rod and line after an hour's work each time. The party had phenomenal luck during the entire trip.

SUFFERING WITH D. T.'S FALLS THROUGH A WINDOW

JOHN MILLER DROPS TWO STORIES, BUT ESCAPES WITH FEW BRUISES.

Suffering from a bad attack of the "Willies" or D. T.'s as they are sometimes called, John Miller, an engineer, of 1217 West Front street, saw blue elephants and three-eyed cows in his room at an early hour this morning. In seeking to give them battle he lurched toward an open window and plunged through to the ground two stories below. He was rendered partly insensible by the shock but emitted piercing yells that attracted the attention of Patrolman McGinley.

The officer summoned the patrol wagon and Miller was removed to headquarters. He had not fully recovered from his "shakes" and fall when arraigned before Judge Runyon and was unable to give any coherent account of what had happened. His landlord volunteered to take charge of him and he was released in his custody. An examination disclosed the fact that he had escaped with a few bruises and a slight cut.

Colored Wedding.

William E. Stone, of Fall Creek, Virginia, and Miss Georgia Phillips, of Scotville, Virginia, were married last evening at the parsonage of the Mt. Olive Baptist church. The ceremony was performed by Rev. E. E. Jackson, the pastor of the church, and was attended only by the immediate relatives of the couple. Mr. and Mrs. Stone will reside in Newark.

The Union County Sunday-school convention will be held in the First Baptist church, this city, on Thursday, October 13.

There will be a meeting for Bible study and testimony at the W. C. T. U. rooms tomorrow evening at 8 o'clock. The meeting to be led by H. S. Miller.

—Noticed the big cut in the price of fancy crackers at Nauman Bros.'? The special sale they inaugurated is meeting with great success.

AUTUMN OPENING
—OF—
Cloaks, Suits and Furs
Saturday, Oct. 1st.

The most beautiful and the finest display of goods in the history of our store is on "dress parade" for your review.

It is the most perfectly balanced assembling of the latest styles in Cloaks, Suits, Skirts and Furs. Assortment complete, quality reliably right, and prices as low as the power of cash and quantity can make them.

We are ready to do better than the good we have done by you. It is an education in every-day necessities to see the Opening Display.

It is practice in economy to buy any time, but especially during the Opening Days; for special values are given in every department.

The Paris Cloak & Fur Store
214 West Front Street, Plainfield, N. J.

FALL CLOTHING

for Men and Boys, in the latest styles and makes, are now awaiting your selection at our materially enlarged store. We have some fine things to offer in Men's and Boys' Apparel and the prices are in our usual surprising way.

Young Men's Long Pants 3-piece Suits, double or single breasted coats, well tailored, made of the latest fabrics, including all-wool black thibets, fancy worsteds and mixed cheviots. Regular 7.50 suits, very special at 5.98

Fine line of Men's Medium and Heavy-weight Suits, single or double breasted, latest cut and all-wool fabrics in the popular shades. Reg. 10.00 suits, at 7.48

Large assortment of latest styles in Soft and Stiff Hats and caps.

Extensive line of Top Shirts and Underwear.

Our Shoe and Rubber Department offers many bargains. Our Special "Surprise 2.50 Shoe" for men beats all. Try a pair.

The Surprise Store
324 West Front Street, Plainfield, N. J.

Fish Specials
For Friday, Sept. 30, 1904.

Gloucester Cod, to boil	6c per lb
Snapper Blue	6c per lb
Flounders	7c per lb
Sea Bass	10c per lb
Small Mackerel	10c per lb

Fancy Blue Points
Lion Lobsters
Large Box Rockaways—a delicious frying oyster.
Clams by the quart or count.

ROTH & CO.,
132 East Front Street. Telephone 208

Bonn's
141 West Front St.
The Choicest Millinery
Moderately Priced.

We are displaying scores of beautiful Hats, everyone carefully and prettily made, all of choice materials and stylishly trimmed. You are assured of exclusiveness—as we never make two alike—when you select a Hat here.....$4.98 to $9.98

Ready-to-wear Hats.

Simply trimmed, tailored effects, black, white and all colors, hundreds to choose from.....$1.25 to $4.49

Burd's New Millinery Emporium.
153 East Front St.
Two doors west of Woodhull & Martin.

The close observer of what is fashionable, both as to shape and color for this season, is delighted with our showing of

New Millinery in Trimmed and Untrimmed Goods for Children and Adults. Velvets, Ribbons, Plumes, Feathers and everything from which to select a New Hat.

All trimming supervised by one of the best trimmers in this country. If you want a stylish creation, something that everyone cannot imitate, come to us.

Rubber Goods Sale

Having purchased a large stock of Rubber Goods before the rise in prices in the wholesale market, I am prepared to give the advantage to such customers that will avail themselves of the opportunity. The prices quoted below will continue as long as the goods will last.

We Give No Trading Stamps,
But Give You Better Goods and Prices.

Men's Short Rubber Boots	Regular $3.00,	now $2.50
Men's Storm King Boots	Regular 3.50,	now 3.00
Boys' Storm King Boots	Regular 3.00,	now 2.50
Boys' Short Boots	Regular 2.50,	now 2.00
Youths' Short Boots	Regular 2.25,	now 1.75
Youths' Storm King Boots	Regular 2.50,	now 2.00
Ladies' Storm Rubbers	Regular .65,	now .50
Ladies' Sandals	Regular .50,	now .40
Children's Storm Rubbers	Regular .40,	now .30
Men's Rubber Sandals	Regular .75,	now 50c

M. Abrams,
229-233 West Front St.

RUGS
CARPETS
Our new Fall lines are most complete and we invite your inspection as we are able to show you any desirable patterns in standard goods at prices that will surely interest you.
SHIRLEY & JOHNSTON,
Babcock Building. Phone 367 L.
MATTINGS
SHADES

Homespun Dress Goods, per yard.....15c
Fancy Sateen Dress Goods, per yard.....18c
Children's School Hose, per pair.....10c, 12c, 15c, 17c, 25c
Children's Blouse Waists.....25c, 39c and 50c
GENTS' MEDIUM WEIGHT UNDERWEAR AT
PUTNAM & DEGRAW'S.

GREER & GREENWOOD,
155 East Front Street.
Agents for Gardner and Vail's New York Laundry.
Agents for Dr. Jaeger's Sanitary Woolen Underwear.
Agents for Dr. Diernel's Linen Mesh Underwear.
HOSPITAL FOR DISABLED UMBRELLAS. SHIRTS MADE TO ORDER.

FIRE!
Is Your Property Protected?
Suppose your house, or barn, should burn and you have no insurance—Just see what a loss you'd sustain.
Maybe you already carry some fire insurance—but, perhaps you need more.
WE REPRESENT THE LARGEST AND BEST COMPANIES.
Do it now—Get your property insured before it's too late. We've a proposition of interest to offer you.
ELSTON M. FRENCH,
171 NORTH AVE. PLAINFIELD, N. J.

CYCLISTS' CALENDAR.
Sun Rises 5:54 a. m.
Sun Sets 5:45 p. m.
Lanterns must be lighted at 6:45 p.m.

THE DAILY PRESS.

THE WEATHER.
Fair, cooler tonight and Saturday. Ther. 75.

ESTABLISHED MAY 10, 1887 — PLAINFIELD, N. J., FRIDAY, SEPTEMBER 30, 1904. — TWO CENTS A COPY—$5 A YEAR.

James F. Buckle.
(Nominated for mayor.)

J. F. BUCKLE IS NOMINATED

Naming of Republican Ticket Proves to be a Cut and Dried Affair.

DR. HEDGES, CHAIRMAN

Runyon for Judgeship, Probasco, School Commissioner, and Hubbard and Westphal Once Again for Board of Freeholders.

Perfect harmony, in fact love feast, prevailed at the Republican City Convention held last night at headquarters in the Babcock building. The announcement previously made that there would be no contests was absolutely true and the actual time consumed in placing a ticket in nomination did not exceed twenty minutes. The slate as prepared went through without a hitch of any kind, there being not even a murmur in opposition. While the entire delegation from the four wards was not complete, it was nearly so. However, this made no difference as the roll was not called.

As chairman of the Republican City Committee, Mayor O. L. Jenkins, called the convention to order. Dr. B. VanD. Hedges, of the Second ward, was chosen chairman and George E. Wean was made secretary. The call of the convention was read, after which the chairman appointed John H. Doane, of the Second ward, inspector; John Cose, of the Third ward, judge, and Harry C. Runyon, of the Fourth ward, teller.

The first business was that of proceeding to the nomination of a candidate for Mayor. The roll was called by wards, the First, through Charles S. Smineck, nominated former Councilman James F. Buckle, and in so doing mentioned the fact that he had served the city faithfully for years and measured well to the National standard-bearers of the party. The Second, Third and Fourth wards seconded the nomination of Mr. Buckle and the secretary was instructed to cast the ballot for him.

Next was the nomination of a candidate for City Judge. The First ward had no nomination, but when the Second ward, through Dr. T. S. Davis, nominated the present incumbent, William N. Runyon, it joined with the Third and Fourth wards in seconding the nomination and the secretary cast the ballot.

In nominating a candidate for school commissioner, City Clerk J. T. MacMurray, from the First ward, presented the name of Dr. J. B. Probasco to succeed himself. The nomination was seconded by the Second, Third and Fourth wards and the secretary cast the ballot.

The First and Second wards had no nominations for two members of the Board of Chosen Freeholders, but the Third ward nominated J. Frank Hubbard, of that ward, to succeed himself and the Fourth ward nominated William A. Westphal, of that ward, to succeed himself. Harry B. MacDonald nominated Mr. Hubbard and Harry C. Runyon presented the name of Mr. Westphal.

S. P. T. Wilbur had previously been mentioned as a candidate for Freeholder, but he withdrew his name before the convention was held, and his name was not brought before the delegates.

On motion of J. T. MacMurray, the chairman appointed a committee, one member from each ward, to fill vacancies, if any should occur on the ticket. Those selected were First ward, James T. MacMurray; Second ward, Dr. T. S. Davis; Third ward, Harry B. MacDonald; Fourth ward, Harry C. Runyon. After the appointment of this committee the convention adjourned.

WHO THE NOMINEES ARE

Short Sketches of the Republican City Candidates.

POLITICAL RECORDS

Party's Choice for Mayor, Freeholder and City Judge, Have All Been Councilmen.

James F. Buckle, who was nominated for the office of Mayor at the Republican City Convention, last night, has for twenty-seven years been actively identified with the interests of the city and borough. He was born in Philadelphia fifty-two years ago next November and at the age of two years moved to Beverly, N. J., with his parents. He was living there during the Civil War and among other things sold newspapers to the soldiers at Camp Cadwallader. The scenes of the war are still vivid in his memory and through his veins runs the true blood of patriotism.

Mr. Buckle came to Plainfield in 1871, where he followed the business of painter and decorator. For twenty-five years he has been in partnership with L. B. Woolston. Fifteen years ago he resided in North Plainfield, where he served in the Borough Council for three years. He afterward moved to his present home in Westervelt avenue. Seven years ago he was elected to the Common Council by the Republicans and he continued to serve the city in this capacity for six years, three consecutive terms. During that time he served on all the important committees. He served as president of the Council one term. He has always been a Republican and striven for the success of his party. He has served as a member of the city and county Republican committees.

Mr. Buckle is a member of Jerusalem Lodge, No. 26, F. and A. M., Plainfield Lodge, B. P. O., Knights of Pythias, Royal Arcanum, the Plainfield Exempt Firemen's Association and the Unitarian church. He is married and has two daughters and one son.

William N. Runyon, who was renominated for the office of City Judge for the third term, at the Republican City Convention, last night, is a native of Plainfield. He attended the Plainfield Public Schools from which he was graduated, after which he entered Yale, where he completed the course and was graduated. He then decided to make the practice of law his profession and for several years the firm of Nelson & William N. Runyon has been one of the best known here and throughout this section of the State.

Mr. Runyon has always been actively identified with the Republican party in the city, county and State, and he has largely assisted in the success of the ticket in this city. He was first elected as City Judge two years ago, receiving a large majority. He succeeded himself for another term and has again been selected as his successor. During his service in the City Court he has dispensed justice with fairness and impartiality. Mr. Runyon is a member of Anchor Lodge, No. 49, F. and A. M., Perseverance Lodge, No. 74, K. of P., and Plainfield Lodge, B. P. O. E.

Captain J. Frank Hubbard, who is now serving his nineteenth year as director of the Union County Board of Freeholders, and who was nominated for another term at the Republican City Convention, last night, holds the record in New Jersey for longevity of service as a county or State official. There is not an official in the entire State who has served longer in the same capacity than has Captain Hubbard.

Mr. Hubbard was born in Burlington, Bedford County, New York, but has spent the greater part of his life in Plainfield, which he has represented in the Board of Freeholders for the past thirty-four years. His eighteen years of service have been broken only once, when for two years the board was Democratic. He was a member of the board those two years, and was re-elected director when the board again became Republican in 1894.

Captain Hubbard served actively in the Civil War, as captain of the Thirtieth New Jersey Volunteers. He is a member of Jerusalem Lodge, No. 26, F. and A. M., and the New York Commandery of the Military Order of the Loyal Legion. For fifteen years he has been treasurer of the Plainfield Water Supply Company. He is president of the City National Bank, a manager of the Dime Savings Institution, a trustee of Alfred University, and a member and officer of the Seventh-Day Baptist church. He is widely

(CONTINUED ON PAGE 4.)

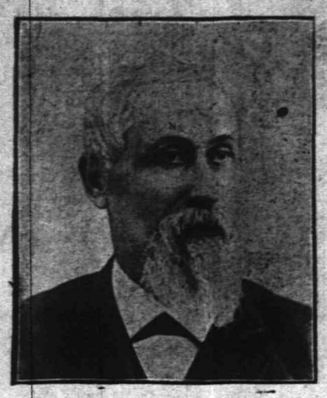

Capt. J. Frank Hubbard.
(Renominated for freeholder.)

DETERMINED TO OUST COLORED CONGREGATION

KANE SECURES MORE PROPERTY AND WILL DEMOLISH CHURCH BUILDING.

After many months of negotiating Alex Kane, the local contractor, yesterday secured title to the property at the corner of Third street and Fillmore avenue from A. G. Thorn. It is a lot 127 by 150 feet in length and width and makes him the owner of all the other ground on the west side of Fillmore avenue with the exception of one small parcel on the corner at North avenue. It is Kane's intention to clear the ground and erect sheds in order to better carry on his lumber and mason's material business.

To do so, the Fillmore Avenue church will have to be demolished and this is what Kane proposes to do. He has ended all parleying with the congregation and through his counsel, Assemblyman Swackhamer, has commenced ejectment proceedings. Yesterday he was offered a payment on the mortgage but he refused to accept it. He has announced to the pastor and members that he would appropriate the organ, a small affair, for other money which they owe him.

VISITS PLAINFIELD AFTER 32 YEARS ABSENCE

FORMER POLICEMAN ON DUTY ON NIGHT OF GREAT FIRE.

After an absence of thirty-two years from the city, George Schini, who was a member of the Plainfield police force in the early days, has been visiting friends and relatives here. He is now a resident of Philadelphia. During his visit he has noted many changes and he hardly knew the town. Thirty-two years ago he was on the police force here, and at the same time he had a shoe shop on Somerset street just back of Chris. Gloeckner's saloon. He was on duty as policeman the night of the big fire, Saturday, May 4, 1872, when the destruction of the city was threatened. He was also a member of Gazelle Engine Company and the old volunteer department.

The fire broke out Saturday morning, May 4, 1872, at 1 o'clock, in the building on the north side of Front street, near Somerset street, and Mr. Schini discovered the flames coming from the rear of Bachman's dry goods store. Simultaneously the fire was observed by Officers Sleeper and Clark, who were approaching from opposite directions. Officer Clark ran to the M. E. church, and sounded the alarm by ringing the bell, while Officer Sleeper proceeded to the Second Presbyterian church and rang the bell there. Joseph A. Hubbard also rang the bell in the Seventh-Day Baptist church.

The fire spread on the south from Bachman's store to S. S. Vermeule's clothing store, thence to O. Runyon's furniture ware-rooms, thence to P. Dunn's meat market, which were all destroyed; thence to Mrs. Conklin's notion store, where the flames were checked. The total number of stores destroyed were those occupied by Mrs. Conklin, O. Runyon, Peter Dunn, S. S. Vermeule, G. Bachman, William H. Voorhees, J. O. Campbell and M. Giles, the latter two and the first named being damaged mostly by water. The total loss was $51,534 and the insurance amounted to $58,000.

Danger Ahead for Someone.

Councilman Robert Lee has discovered that some of the red glass signs placed at the point where fire alarm boxes are located, have been broken, and he says if the guilty parties are found they will be prosecuted to the full extent of the law.

ELKS' BAKE A SUCCESS

Plainfield Lodge's First Outing Thoroughly Enjoyed.

SEVERAL SPEECHES

Baseball, Quoits and Other Games Provide Entertainment for All.

Everyone of the 250 Elks who came away from the first annual outing and clambake of Plainfield lodge, No. 885, B. P. O. E., yesterday, were unanimous in their opinion that for an initial effort it was the most successful they had ever attended. Everything on the programme went off without a hitch and there was not a dull moment from start to finish. Nearly the entire personnel of the local lodge was present while members of the order from Elizabeth, Newark, New Brunswick and Jersey City were also noted.

The bake was prepared by Louis Morris, of Perth Amboy, and was served by him at 2 o'clock. Promptness in alloting each man his portion was a noticeable feature and there was plenty of everything. Before the members and guests started in on the

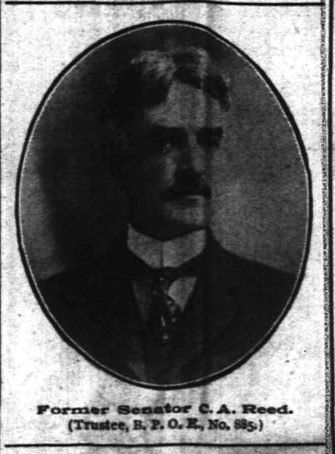

Former Senator C. A. Reed.
(Trustee, B. P. O. E., No. 885.)

demolition of chickens, clams, green corn, blue fish and other viands, the Elk odes were sung while everybody stood up. The out-of-town visitors were welcomed by City Judge Runyon, who is the exalted ruler of Plainfield lodge, and the cordial greeting he extended placed them at perfect ease.

When the last course had been disposed of, Exalted Ruler Runyon rapped for order and in his ready way, called upon Mayor Viehmann, of New Brunswick, who first made the suggestion for an Elk lodge in Plainfield, for a few words. He responded in a happy vein, dwelling on the benefits of Elkdom generally, declaring that it added to the spiritual as well as material welfare of its members. Mayor Viehmann has long been one of the order's most enthusiastic followers and his remarks were listened to with rapt attention on the part of the Plainfield members. He was followed by former Senator Charles A. Reed, who asserted that the local lodge of Elks is a credit to the city and it is one of the best institutions. More songs were sung and dispersal was made to the ball ground where a second game was played between the married and single men teams.

The former was managed and coached by Judge Coddington while the latter was whipped into shape by Judge Runyon. The spouseless players won by a score of 11 to 10 and from the closeness it may easily be seen that excitement ran high. It required three umpires, David Smalley, J. A. Staats and W. W. Warnock, to keep track of things and even at that some of them were looking the other way when their best judgment was needed. Judge Runyon tallied the runs as they came in and the teams lined up as follows: Married—Oregar, p; Townley, c; Adams, 1b; Carroll, 2b; Rowley, ss; O. W. Runyon, 3b; Reed and Smalley, rf; VanEmburgh, cf; Bird, lf. Single—Hoyt and Woolston, p; Woolston and Slevin, c; Slevin and Hoyt, 1b; Zeglio, 2b; Blats, ss; C. Flynn, 3b; D. C. Smalley, Jr., lf; Overbaugh, rf; Hacquer, cf. Those who did not care to watch the game pitched quoits or amused themselves in various ways about the grounds.

The singing of "Auld Lang Syne" brought the festivities to a close and the return to the city was made shortly after 6 o'clock. Before quitting the place at the proposal of the exalted ruler, three rousing cheers and a vote of thanks were given the member of the Watchung Spring Water Company for the use of the grounds and valuable assistance rendered in various ways.

The committee which arranged the affair consisted of William N. Runyon, William A. Coddington and Fred Nelson.

Wm A. Westphal
(Renominated for freeholder.)

OLD CONCRETE STONE PROVES TO BE A BANK

BROKEN BY LEWIS BLOCK FIVE FIFTY CENT COINS DROP OUT.

An old piece of concrete stone which had been lying in the yard at Lewis Block's home on North avenue, Dunellen, yielded up sudden wealth yesterday. Block, who is employed on the local trolley line, was strolling about the place and in a moment of idle curiosity, picked up an axe and struck the stone a sharp blow. It broke in half and to his great astonishment, five fifty cent pieces ranging in date from 1837 to 1837 fell out from a hollow in the middle.

Block picked up the concrete and examining it found the clear imprint of the coins. The stone had been lying in the yard for years but where it came from or how the coins came to be in it, no one in the borough can explain. He has carefully placed it away and is making a determined effort to gain a solution to the mystery.

BOOKS REPRESENTED BY THESE YOUNG PEOPLE

LOTS OF FUN AT FIRST BAPTIST YOUNG PEOPLE'S SOCIETY SOCIAL.

A congenial and fun-loving crowd was the one which attended the social of the Young People's Society, of the First Baptist church last evening, and which helped to make the affair the most successful which has ever been given by the society. About eighty young people were present. The affair was a "book social," in which every one represented some book either by their actions or by costume. This method of entertainment together with other social games lead to promote the good humor of the crowd and to make the young people better acquainted, and all traces of formality were laid aside.

Though many of those who attended the social were clever in their representations of the various books, the following are especially worthy of mention: Miss Ada Drake, who won the prize, representing "The Fatal Marriage;" Dr. Norman Probasco, "The Little Minister;" Miss Velma Oakley, "Oliver Twist;" Miss Harriet Mattison, "American History;" Miss A. L. Mackey, "Lambs Essays;" Miss Ella J. Mackey, "Les Miserables;" Miss Moffett, "Rose in Bloom;" Miss Johnson and Miss Etta Moffett, "Mrs. Wiggs of the Cabbage Patch;" Miss Ethel Webster, "Five Little Peppers;" Miss Cook, "Clover;" Miss Adams, "Under Two Flags;" Miss Etta Acker, "Beautiful Joe;" Miss Florence Moffett, "American Notes;" Miss Florence White, "The Scarlet Letter;" Miss Etta Lewis, "The Four Feathers;" Guion Fountain, "Opening of the Chestnut Burr;" Miss Fanny Devlen, "The Fatal Wedding;" Miss Ada Fountain, "Black Rock;" Miss Emily Coriell, "Beside the Bonny Brier Bush;" Miss Carver, "To Have and to Hold;" Miss Mary Moffett, "Past and Present;" Mrs. Mallison, "Through the Eye of a Needle;" Frank Simons, "World's End;" Harry Allen, "The Telegram;" Gideon Fountain, "We Two;" Cory Adams, "The Tale of Two Cities."

At the conclusion of the games refreshments of ice cream and cake were served by the committee, composed of the following members: Miss Velma F. Oakley, chairman; Miss Harriet Mattison, Miss Anna Mackey, Miss Ella Mackey, Mrs. J. B. Probasco and Fred Armstrong.

—Don't lose sight of that special sale of fancy crackers at Neuman Brothers'. Special price prevail and they are unusually low.

TOMORROW'S BALL GAME

First Contest Between Plainfield and Elizabeth.

GOOD ARTICLE LIKELY

"Warry" McLaughlin to Pitch for Elizabeth and Garvin for Plainfield.

There is every indication that the baseball game to be played on Crescent Oval tomorrow, between the Plainfield A. C. and the Elizabeth Stars, will be one of the best of the season. As this will be the first contest between these teams considerable interest is being manifested and the outcome will be watched by all the fans. Manager Frank Burke promises to bring a strong team here and he will make every effort to capture the first contest in the series of three. It is expected that "Warry" MacLaughlin, of the borough, will twirl for the Stars, although Luyster, of the Eastern League, will be on the bench in case anything happens. All the other positions will be filled by minor league players of ability.

Manager Johnston has not been asleep and he will present a strong lineup. He is confident of winning not only the first contest, but the majority of the series. Two changes will be made in the lineup. Robertson, of Fordham College, who has been playing in Vermont, will cover first base. He is a fast fielder and a heavy hitter. The other change will be on third base, where Eddie Daly will cover the bag in place of Courtney. Daly was a member of the famous Crescents of 1902 and he is playing as fast a game as ever, both in the field and at the bat. His many friends who saw him play at Westfield a week ago, said it recalled the old days to see him on the field. It is ten years since Daly has been in Plainfield and no doubt he will be given a warm reception. This is Manager Johnston's probable lineup:

Cusick, 2b; Bassford, rf; Cregan, lf; Farmer, c; Daly, 3b; Dietrich, cf; Robertson, 1b; Hartman, ss; Garvin, p.

Garvin has been practicing almost every day and he is in fine condition. He promises to equal his record of last Sunday, when he struck out so many men in the game against Poughkeepsie.

MISS H. M. CUMING NOW MRS. JAMES F. LA RUE

WEDDING AT THE HOME OF THE BRIDE'S PARENTS.

Miss Henrietta Woodward Cuming, of Putnam avenue, and James Franklyn LaRue, of E. Ninth St., were married at the home of the bride's parents, Mr. and Mrs. Thomas H. Cuming, of Putnam avenue, last evening. Rev. A. E. Finn., pastor of the Park Avenue Baptist church, officiated.

The maid-of-honor was Miss Helen Frances Cuming, a sister of the bride. The best man was Asher Bissett, a cousin of the groom, and the ushers were Clarence B. LaRue, the groom's nephew, and Henry F. Cuming, a brother of the bride.

The bride was given in marriage by her father, the party entering the room while the strains of the Lohengrin wedding march were played softly on the piano. The ceremony was performed under a floral arch of green and white. The color scheme of the parlor and reception hall was pink and green, while the dining room was decorated in red.

The bride was attired in a gown of white point d'esprit, and carried a shower bouquet of bridal roses. The maid-of-honor was gowned in pink silk mousseline, and carried a bouquet of pink roses. After the ceremony an informal reception was held, at which time the bride and groom received the congratulations of their many friends. They received in the parlor.

After the reception and supper, the young couple left for a three weeks' wedding trip, during which time they will visit the St. Louis Exposition, and will spend some time at Washington. On their return Mr. and Mrs. LaRue will make their home on East Ninth street, of this city.

The bride and groom were handsomely remembered by their many friends with gifts of silverware, cut glass, furniture and china.

Making Improvements.

The Evening Times of Elizabeth is preparing to install two more Mergenthaler typesetting machines in its plant and the style and dress of the paper will be changed and improved.

—Use Press Want Ads.

Wm. N. Runyon.
(Renominated for city judge.)

W. C. T. U. HEARS PARKER

The Prohibition Gubernatorial Candidate Makes Address.

ANNUAL CONVENTION

Union County's Temperance Workers Re-Elect Mrs. Tomlinson President.

Plainfield, as well as all other parts of Union County, was well represented at the annual convention of the Women's Christian Temprance Union, of the county, held at Elizabeth, yesterday, it being one of the most enthusiastic gatherings held in recent years. Encouraging features were that the county membership is now 533, a gain of twenty-six over last year, and that there is a balance in the treasury.

Mrs. T. H. Tomlinson, of this city, presided at the convention. The morning was devoted to the presentation of reports and election of officers. The principal officers being chosen as follows:

President, Mrs. T. H. Tomlinson, Plainfield; corresponding secretary, Mrs. Morris L. Harlck, of Dunellen; recording secretary, Mrs. J. S. Robertson, of Cranford; treasurer, Mrs. M. P. Cox, of Cranford; superintendent of soldier and sailor work, Mrs. M. C. Dobbins, of Plainfield; superintendent Sabbath observance, Mrs. Mary Winter, of Plainfield; delegate to the National convention, Mrs. Decker, of Elizabeth; alternate, Miss J. S. Robertson, of Cranford.

The afternoon session was devoted to reports, reception of visitors and a memorial service for the members who have passed away during the past year. There was also a soprano solo by Miss Decker, of Elizabeth, and a recitation by Walter Ford, of Elizabeth.

In the evening Rev. James Parker, of Jersey City, Prohibition candidate for Governor of the State, made the address. It was a convincing and persuasive argument in favor of prohibition and the abolition of the liquor traffic.

It was announced that the Union County Institute will be held in Plainfield in May, 1905.

LOCAL BALL PLAYERS TO OPPOSE WESTFIELD

AMATEUR NINE WILL MATCH STRENGTH WITH DENMAN'S COLTS.

In order to demonstrate what this city can produce in the way of baseball players who go in for sport's sake, G. E. Firstbrook and Archibald Hacquer will tomorrow take the Plainfield Consolidated team to Westfield and match it against Manager Denman's aggregation. The local nine has been picked from among the best members of the 1903 league teams and the result has been a formidable array and one that will give the Westfield professionals a "run for their money." "Smiling Jimmy" Montross, who once were a Westfield uniform, will pitch for Plainfield and "Red" Waller will cover the slab for the other side. The game is to be called at 3:30 and from the enthusiasm manifested a large crowd of local fans will be in attendance.

The teams will line up as follows:

Westfield—Waller, p; Freeburg, c; Rochford, 1b; Burch, 2b; Smithson, ss; Barry, 3b; Mallen, cf; McManus, lf; Seward, rf.

Plainfield—Montross, p; Allen, c; Egan, 1b; Enright, 2b; Martin, ss; Conney, 3b; Flannery, cf; Taylor, lf; Overton, rf.

"Farmer" Smith, the High School phenomenon, will be held as reserve pitcher for Plainfield.

POINTS FOR THE BUYERS

READY REFERENCES FOR THE LOCAL BARGAIN SEEKERS.

Under the management of Henry Windham, the Hotel Waldorf has come to be recognized as one of the best in the city. Ask him about his rate for supper parties.

The latest styles in fall hats and all gentlemen's furnishings may be procured at Greer & Greenwood's. They have recently started a new store on East Front street, and their stock is absolutely new and up to date.

When a man wants a good cigar his natural impulse is to drop in at M. C. Dobbins' Park avenue store, the home of the Nickle Yara. That's where good cigars are made and where the smoker's every need can be accommodated.

Have you tried Nagle's soda? You only hate to try it once, and you will agree that it is the best that can be put over the fountain. He makes ice cream that is ice cream, and not ice milk. Stop in the next time you go by Front street and Grove.

Allen B. Laing has secured the contract for wiring the city's new $125,000 High School. In awarding it, the Board of Education took into consideration the fact that Laing's reputation for doing good work is of the best. Ask him for estimates.

VanSickle, the butcher, can supply you with the best possible dinner at the most reasonable prices. You don't want cheap meat, but you don't want fancy prices, either. You'l get neither by trading with VanSickle. Orders are promptly and correctly attended to.

You haven't heard of any complaints from those who use Lindsay's milk? There are none. There can be none, when all the milk that leaves his dairy is warranted to be certified milk. You can get richest cream at Lindsay's, and the delivery system is perfect.

The fact that the City National Bank's list of depositors increases daily is a practical demonstration that the Plainfield people recognize a substantial institution. It affords every advantage for banking money and besides has safety deposit vaults and lock boxes for all purposes.

Years of experience have made it possible for L. Moraller & Son, of Park avenue, to become authorities on the question of repairing watches. No matter what the original trouble has been, if it can be fixed they will do it. They do repair work of any description that is supposed to come within the jeweler's jurisdiction.

REALTY CONVEYANCES.

Transfers of Plainfield Real Estate as Recorded in the County Clerk's Office at Elizabeth.

The following real estate transfers were recorded at the County Clerk's office at Elizabeth recently:

Herman Weber et ux, to Elizabeth M. Updike, Front street, 378 feet northeasterly of West End avenue, $1; Harry Thomas et ux, to William Jackson, southerly side East Third street, 120 feet westerly of Fillmore avenue, Plainfield, $75; Mary E. K. Randolph et al to Plainfield Trust Co., Park avenue, corner Roselle and Martin land, $1; Benedict Myers et ux, to Bridget Griffin, lots 30 31, block B, map of Watson Whittlesey, $1.

PERSONAL.

Mrs. M. L. Greer, of Richmond street, is visiting her son at Madison.

T. H. Keller, of New York, is visiting Isaac McVey, of East Front street.

Miss Madge Lewis, of Arlington avenue, is home from a visit with friends at Rutherford.

Former Mayor Alex. Gilbert, of West Eighth street, is enjoying the autumn days in the White Mountains.

Mrs. Isaac C. Vannatta, of East Seventh street, has returned home after spending two months at Belvidere.

Miss Mabel Gardner, of Orange street, has returned from Westerly, R. I., where she spent two weeks' vacation.

Miss Viola Conklin, of First place who has been spending the summer in the White Mountains, has returned home.

Miss Lulu Randolph, of West Eighth street, who has been visiting Bound Brook friends, has returned home.

Samuel B. Wallace, of Grove street, who was taken ill while at Asbury Park, recently, remains about the same. His eyesight was a trifle better yesterday, but his general condition does not changed much.

—The new water pipe line laid in West End avenue was connected with the West Front street main, yesterday.

—On Friday evening, October 7, St. Mary's T. A. B. Association will hold its annual dance in their hall on West Fourth street. This will be the first dance held in the hall since it has been remodelled. Eugene O'Reilly's full orchestra will furnish the music.

Start Housekeeping at Scheuers'

Whether you're a new comer to town, or just "starting" housekeeping, you'll get best qualities and save most money buying your foods and home supplies at the Scheuer Food Market. No store can do more for your cash, no store is more liberal in its gifts of Red Star Stamps.

This Sale for Thursday, Friday and Saturday.

The Purest Teas

—Delicate in flavor, aromatic and invigorating; the choicest pickings, every popular flavor! Half a million pounds sold annually through the Scheuer Stores.

120 Stamps free with Teas at, lb. 70c
100 Stamps free with Teas at, lb. 60c
70 Stamps free with Teas at, lb. 50c
80 Stamps free with Teas at, lb. 35c
100 Stamps free with Ceylon Teas at, per lb. 60c
100 Stamps free with 1 lb. Premium Baking Powder at 45c
70 Stamps free with Ceylon Teas at, per lb. 50c
80 Stamps free with Mixed Teas at, per lb. 35c

The Best Coffees

—Unequaled for purity, strength and fine flavor—roasted in our own roaster, guaranteeing freshness and preserving all that's good in the original bean!

30 Stamps free with Old Gov't. Java and Mocha at, lb. 32c
20 Stamps free with Java at, lb. 29c
20 Stamps free with Scheuer's Premium Java at, lb. 27c
20 Stamps free with Mocha and Java at, lb. 27c
20 Stamps free with Maracaibo at, lb. 23c
10 Stamps free with Golden Santos at, lb. 20c
10 Stamps free with Santo, lb. 18c

It's "Spice Time"

—We're ready for it with everything that's needed in spices. Pure unadulterated grades, the kind you want for pickling, canning and preserving—no better line anywhere.

10 Stamps Free
With Any of the Following Articles:

Box Pepper 10c
Box Mustard 10c
Box Allspice 12c
Box Cloves 12c
Box Ginger 12c
Box Cinnamon 12c
Box White Pepper 12c
Box Cayenne Pepper 12c
Box Mixed Spice 12c

BUTTER None Better—Controlling the entire output of leading Creameries, we're able to guarantee every Scheuer patron the best, sweetest, purest Creamery Butter at prices competition can't touch, Per pound, only 23c

California Hams, lb.... 10c	Rolled Oats, 6 lbs..... 23c	Cream Wheat box..... 12c	Grape Nuts, box..... 11c	Pea Beans, quart..... 8c
Clover Leaf Salmon, can 10c	Early June Peas, can.... 10c	Cooper's Gelatine, box..... 5c	Neufchatel Cheese, pkg.... 4c	Swiss Cheese, imported, lb 27c
Swift's Lard per lb..... 8c	New Rice, 3 lbs..... 14c	Seeded Raisins, box 10c	Enameline, per can..... 3c	Fancy Lemon, dozen..... 12c

10 STAMPS FREE WITH ANY OF THESE ARTICLES: **10** Red Star Stamps FREE.

1 lb. Best Quality Peanut Butter, per lb. 20c
2 cans Scheuer's Condensed Milk, per can. 10c
1 can new New Orleans Molasses 15c
1 jar Table Syrup 13c

EXTRA STAMPS---In Our Meat Market---EXTRA STAMPS

50 Stamps with 5 lbs. Chuck Roast.
50 Stamps with 5 lbs. Rump Corned Beef.
20 Stamps with each Leg Lamb.
10 Stamps with 2 lbs. Hamburg Steak.

Ten Stamps with ½ lb. Chipped Beef.

1.00 In stamps with any of the following articles:

3-lb box Argo Starch 20c
7 cakes Laundry Soap 25c
3 lb box choice Rice 20c
3 lbs Pearl Barley 15c
1 pkg Macaroni 10c
1 pkge Pearl Tapioca 10c
1 package Hasty Tapioca 10c
1 pkge Premium Farina 10c
1 package Rolled Oats 10c
1 pkg Parlor Matches, 12c
1 pkg Washing Powder 10c
¼ lb pkg Pickling Spice 12c

1.00 In stamps with any of the following crackers:

Marshmellow Dessert, lb. 16c
Wedding Rings, lb. 16c
1 lb Chocolate Sensations 15c
Animal Crackers, lb. 12c
Fig Bars, lb. 12c
1 lb Grandma's Cookies 12c
Quaker Spice Jumbles, lb. 12c
Mixed Cakes, lb. 12c
English Wine Crackers, lb. 12c
Graham Wafers, lb pkg. 12c

1.00 IN STAMPS with following vegetables:

Large Pumpkins, each 15c
Pony Bas. White Potatoes. 20c
Pony Bas. Sweet Potatoes. 25c
Pony Basket Onions. 30c
Pony bas. Sickle Pears. 30c
Pony bas. White Turnips. 20c
Pony Basket Apples. 10c
2 heads lettuce 10c
1 qt. Cranberries. 10c
2 cans Sweet Corn 25c
2 cans Sweet Peas. 24c
2 cans Tomatoes. 20c

Ignito, self-lighting Gas Mantels. No match required. It lights itself. 30c ea. at Scheuer's.

Powalite, a Mantel that gives a splendid light. 10c each at Scheuer's.

PERSONAL.

General Superintendent Huntington, of the New Jersey Central, has returned to his duties, after a western pleasure trip.

Victor Troyce, of Watchung avenue, left last week for Las Vegas, New Mexico, where he will make his home in the future.

Julius Leifke, of Germany, who has been visiting his brother, Henry Leifke, of West Front street, during the past two months, sailed yesterday morning for home on the Steamer Deutschland. During his stay in this country he enjoyed the trip with the Knights Templar to California. This was his first visit to this country and he was very much pleased with what he saw.

It is possible that Mr. and Mrs. Virgil Garvin may decide to live in Plainfield this winter. At present they are stopping at the Hotel Kensington. They have become attached to the city, believing it to be one of the most attractive in the country. Mr. Garvin is a native of Texas, but has never spent much time there since entering the ranks of professional baseball.

YOU WILL NEVER BUY A HOME WITH MONEY PAID FOR RENT IN THE PAST.
START NOW TO
OWN A HOME
of your own by taking out shares in
THE CENTRAL
Building and Loan Asso'n.
OF PLAINFIELD.
J. F. MacDonald, Sec'y.
Smalley Building, No 129 North avenue 4 14 tf

L. Moraller & Son,
Watchmakers and Jewelers.
WATCHES, CLOCKS & JEWELRY.
Fine Watch and Clock Repairing a Specialty.
219 Park Ave., Plainfield, N. J.

Powlison & Jones.
Furniture of Quality and Style.
149 & 151 East Front St.

TELEPHONE 401 A.
Schreiner's
PARK AVE. AND SECOND ST.
PHARMACY
RUBBER GLOVES—
Very goods to wear for housework, they keep the hands clean and prevent cracking of skin.
Ice Cream Soda and Confectionery.

J. R. BLAIR
205 Park Avenue, Plainfield, N. J.
Hawes 1904 Fall Hats. Soft and Stiff.
Best $3.00 Hat on the Market!

THE
Van Arsdale Shoe For Women
Carried in 14 styles, Button and Lace Welts and Turn Soles, High Cuban, Military and Common Sense Heels. Price $3.50. One of "The Best" at the price.
M. C. VanArsdale
127 EAST FRONT ST.

GULLEN'S SPECIAL
FOR FRIDAY AND SATURDAY. THE GREATEST
BARGAINS IN GROCERIES
Stamps With All Purchases.

All flavors of Tea 35c
Royal Arms Coffee 27c
New Century Coffee 27c
Good Blended Coffee 12c
Good Flour, bag 85c
Best Butter, lb 23c
Sugar, lb 5½c
Aunt Maria Pancake Flour 10c
2 bags Salt 5c
2-lb can Corned Beef 20c
1-lb can Corned Beef 11c
New Early June Peas, can 7c
Best Tomatoes, can 7c
Scooner Blue 7c
Washing Fluid 7c
Campbell's Soups, all kinds, 3 cans for 25c
Fruit Syrups 7c
25c size Snyder's Oyster Cocktail Sauce 18c
Large roll Toilet Paper 5c
30 Sheets and 30 Envelopes 10c
VanCamp's Sausage 7c
VanCamp's Macaroni & Cheese 10c
VanCamp's Kidney Beans 10c
Hamburger Steak 10c
¼-lb tin Allspice 7c
¼-lb tin Cloves or Ginger 7c
¼-lb tin Mustard 7c
¼-lb tin Cinnamon 7c
Bottle Stuffed Olives 7c
Bottle Catsup 5c
6-lb Sal Soda 5c
Package Nudles 5c
Package Cornstarch 5c
Apples, large basket 20c

FRANK CULLEN'S, 1001 South Second Street.
Telephone Call 430-w.

AUTUMN OPENING
—OF—
Cloaks, Suits and Furs
Saturday, Oct. 1st.

The most beautiful and the finest display of goods in the history of our store is on "dress parade" for your review.

It is the most perfectly balanced assembling of the latest styles in Cloaks, Suits, Skirts and Furs. Assortment complete, quality reliably right, and prices as low as the power of cash and quantity can make them.

We are ready to do better than the good we have done by you. It is an education in every-day necessities to see the Opening Display.

It is practice in economy to buy any time, but especially during the Opening Days; for special values are given in every department.

The Paris Cloak & Fur Store
214 West Front Street, Plainfield, N. J.

Special for This Week.
2.98—All wool Eton Jackets, farmer sateen lined silk vest front, tailor made.
4.98—Ladies' tailor made suits in all colors, latest designs.
1.98—Newest in Walking and Dress Skirts in all colors and sizes.
98c—Ladies' ready-to-wear Fall Sailors in all colors, newest designs.
Furs of all descriptions in newest makes and styles, from 98c to 98.00.

The Boston Cloak and Fur Store
245 West Front Street, Plainfield. Opp. Postoffice
DYEING AND REPAIRING A SPECIALTY.

The Leading Men's Furnishers,
GREER & GREENWOOD,
155 East Front Street.
WE SELL THE BEST $2 AND $3 DERBY MADE.
Agents for Gardner and Vail's New York Laundry.

Homespun Dress Goods, per yard 15c
Fancy Sateen Dress Goods, per yard 18c
Children's School Hose, per pair 10c, 13c, 15c, 17c, 25c
Children's Blouse Waists 25c, 39c and 50c
GENTS' MEDIUM WEIGHT UNDERWEAR AT
PUTNAM & DEGRAW'S.

SPORTING NEWS.

GOLF.

This is the standing to date for the Golf Committee Cup at the Hillside Tennis and Golf Club:

W. L. Glenney	18 5 6
R. Abbott	18½
W. Wadsworth	10½
C. B. Morgan	9
L. Calkins	7½
H. F. Fox	6½
A. L. Otterson	6½
Arthur Murphy	5½
L. B. Taylor	5
G. F. Earl	5
G. F. Schoonmaker	5
H. D. Hibbard	4½
S. D. Lounsbury	4½
E. B. Schoemaker	4 1-3
C. M. Halsted	4
D. H. Rowland	4
J. E. Erickson	4
F. C. Reinhart	4
Geo. Cathcart	3½
J. A. Tompkins	1 1-3
Olaf Saugstad	2
R. S. Rowland	2
C. W. Abbott	2
C. A. Stover	1½
H. L. Hall	1 1-3
E. E. Iremonger	1
H. Huntington	1
G. T. VanBoskerck	1
D. W. Taylor	1
F. C. Talmadge	1
E. A. Cruikshank	5-6
G. M. Furman	1-3

This is the standing for the Gaston cup:

	Points.
H. Robert	15
T. W. T. Maxwell	9
H. L. Hall	8½
A. L. Otterson	6
L. H. VanBuren	3
E. A. Cruikshank	3
A. E. Barclay	2½
J. M. Uhler	2½
W. F. Merrill	2
S. H. Patterson	2
G. F. Earle	1
F. H. Andrews	½

FOOTBALL.

Leal's School and the Plainfield High School football teams are hard at work in preparation for the first game of the season which will be played Saturday afternoon. The teams are about evenly matched in weight and an interesting contest is looked for. Last year the Leal's team was superior to the public school boys in every game, and the latter will make a special effort to square accounts this season. The average weight of both teams is from 130 to 140 pounds.

D. T. Mason has been chosen business manager of the Rutgers College football team. The schedule of games arranged thus far follows: October 1, Stevens, at Hoboken; 8, Haverford, at Haverford; 15, Ursianus, at New Brunswick; 22, Wesleyan, at Middletown; 29, Union, at Schenectady; November 5, Delaware, at New Brunswick; 12, University of Maryland, at New Brunswick; 19, Stevens, at New Brunswick. It is probable that a game will be arranged with New York University for November 8.

TENNIS.

That tennis is the most popular game in the city this fall is an undoubted fact. At the present time two tournaments are being held on courts in the city, and last week marked the conclusion of three annual tennis events. The High School and the Hillside players are now contesting for championship honors, and the Park and Hillside women's tournaments have recently been finished. The interest in baseball has noticably lagged, and even the golf links are more or less deserted for the tennis courts. With such an evident enthusiasm in the game, many of the players inquire. A number of the Bronx Club recently suggested that the four clubs, Hillside, Park, Cedar Brook and Bronx, meet to decide the city championship. The other clubs have not yet decided upon the subject, but if it is agreeable to all clubs, a meeting will be held in the near future to discuss the question, and to arrange for a club competition.

DIAMOND DUST.

As soon as the Plainfield A. C. baseball season is concluded Crescent Oval will be used by the Alis football eleven.

Virgil Garvin and "Warry" McLaughlin were out on Crescent Oval yesterday afternoon for practice. Both twirlers are getting in fine condition for Saturday's contest between the Plainfield A. C. and the Elizabeth Stars.

STRIKES AND SPARES.

There will be a meeting in the interest of bowling at the Y. M. C. A. Wednesday evening of next week. All those who are interested in the sport are welcome to attend. The purpose of the meeting is to reorganize a bowling team among the Y. M. C. A. members and if possibl to make plans for the formation of a bowling league. The association has been represented by a bowling team for the last three years and there is much probability

that a league with Westfield and the Hope chapel bowlers will be formed. There will also be a championship tournament in bowling for which a medal will be offered. This tournament will be planned at the meeting next week and will be started as soon as possible.

LITERARY.

Collier's for October is a harvest number. It contains a striking article by Arthur Ruhl on "The Drama of the Harvest." The writer pictures the marvels of the great American harvest and shows how little our own people realize the real source and reason of our national supremacy.

Charles Belmont Davis, the brother of Richard Harding Davis, contributes to the October Red Book a short story with a fascinating title, "Mr. Blue-beard of Bellosguardo." It is a tale of American art students in Italy, with a peculiar romance to lend additional interest. John Ulitheroe Gilbert makes the illustrations.

The six men who control the amusements of the American public are Daniel Frohman, Al. Hayman, Marc Klaw, Abraham L. Erlanger, Samuel F. Nixon and F. Zimmerman, Jr. They are the men, according to an article in Leslie's Monthly Magazine for October, who make the mar stars, playwrighters, theatre managers and producers, and who determine what the public shall laugh at or weep over.

The picturesque personality of Thomas W. Lawson is well to the fore in the October issue of Everybody's Magazine. Not satisfied with the allowance of space given to his "Frenzied Fiance"-in the body of the magazine, he has burst the bonds of editorial convention and appropriated several pages in the advertising section, part of which he uses to reply to the scores of letters and inquiries which his remarkable articles have brought him. He deals with his critics in much the same spirit he handles the financiers—without gloves. Incidentally, the October issue of Everybody's is 550,000; the issue of September was 425,000, and a second edition had to be printed.

The first instalment of David Graham Phillips's new novel, "The Plum Tree Tree, or the Confessions of a Politician," appears in the October Success. It starts out in a strong, vigorous, epigrammatic manner, and dips well into the "inside" of things. Sydney Brooks, the noted English journalist, contributes a somewhat startling article on "Foreign Ignorance of American Affairs." Mr. Brooks declares that there are living British statesmen like Lansdowne and Balfour who do not even know where some of our principal cities are located, and tells about a certain Britisher who recently asked Justin McCarthy if the Mississippi River flows East and West.

The October number of The Popular Science Monthly contains the following articles: "A Traveler's View of the British Association Meeting," by President Henry S. Pritchett; "Reflections Suggested by the New Theory of Matter," by the Right Honorable Arthur James Balfour; "The Mathematical Physics of the Nineteenth Century," by Professor Horace Lamb; "Heredity and Evolution," by William Bateson; "On the Perception of the Force of Gravity by Plants," Professor Francis Darwin; "The Ethnological Work of Lane Fox," by Henry Balfour; "On Mountains and Mankind," by Douglas W. Freshfield; "Correlation of Reflexes and the Principle of the Common Path," by Professor C. S. Sherrington; "Invention and Discovery," by The Hon. Charles A. Parsons.

AMUSEMENTS.

In Australia things happen, and in "Mr. Wix of Wickham," the transplanted English musical comedy which E. E. Rice's company presented last night for the first time in America, at the Bijou Theatre, and the scene of which is laid in Australia, things of a nature calculated to please and amuse the audience happen from the rising of the curtain until the final fall. Few of the musical shows that have come to this country from England have had the snap and go of this production, and the vigor of its action coupled with a number of excellent songs and the capable work of the principals and chorus should make it an immediate and continuing success. The company includes Harry Corson Clarke, David Lushgow, Julian Dalton Kitinge, Sydney DeGrey, Frank Lalor, Arthur Wooley, Douglas Flint, Andrew O'Neill, Fred Waters, Milton Pollock, Thelma Fair, Alice Mande Poole, Laura Guerite, Catherine J. Hayes—"not slim, but prepossessing" — Frances Wilson, Cecile Mayer and David Abraham as a frolicsome kangaroo, with a chorus lively, energetic and attractive.

Play goers who are looking for a rare dramatic treat will find it in "A Texas Ranger," the new cowboy play in which Sydney Ayres, the young, romantic actor, takes the leading part. Mr. Ayres is supported by one of the best companies of players ever seen in New York. Among those may be mentioned, Edward Emery, Jack Drumeir, Alex. Kearney, Ted F. Griffin, Louis Theil, Howard Messmer, Wm. Phinney, Steph Hoyt, J. Ford Tichner, W. C. Tucker, Miss Florence Lester, Miss Grace Cahill, Miss Bessie Davis, Miss Effie Gillette and Miss Hattie Foley. "A Texas Ranger" is a true picture of ranch life in the great southwest, and is instructive as well as entertaining. Critics wherever the play has been seen speak in the very highest terms of it. The scenery is accurate and the furnishings come direct from Texas, where Mr. Ayres has spent several months in preparation of this play. "A Texas Ranger" was seen for the first time at the Fourteenth Street Theatre, New York city, last Monday night.

Lew Dockstader, the king of minstrelsy, and the only blackface comedian whose merits make an annual Broadway, New York, engagement profitable, begins an extended engagement at the Herald Square Theatre on Monday. Mr. Dockstader is by far the funniest minstrel who ever amused an audience and this year his songs and monologues are more screamingly funny than ever before, if such a thing were possible. Although the first part of the evening's entertainment shows the old time minstrel half circle, there are many new and novel specialties introduced, which do not detract at all however, from the songs and dances and jokes which have from time immemorial been identified with minstrelsy. Besides these features there are two big spectacular scenes which as spectacles of beauty have never been eclipsed in any theatrical entertainment whatsoever. An idea of the magnitude of Lew Dockstader's Great Minstrel Co., may be had when it is learned that two sixty-foot baggage cars are required for its transportation, that the production cost $35,000 and that it numbers over seventy people.

The season at the Garden Theatre opened auspiciously last Tuesday night, when Henry W. Savage offered to New York theatregoers George Ade's latest comedy, "The College Widow." Tuesday night also marked the beginning of the management of the Garden by Mr. Savage. A thoroughly representative and brilliant audience greeted Mr. Ade's play. It scored an instantaneous hit and is regarded as the greatest success of the many that have been achieved by both the author and the producer. Dorothy Tennant in the title role, Gertrude Quinlan as a haughty waitress, Amy Richard as an athletic girl, Lida McMillan as a professional chaperone, Frederick Truesdell, Edwin Holt, J. Beresford Hellis, Dan Collyer, Edgar L. Davenport, Fred Burton and all the other members of the large cast scored individual hits. Much credit for the success is due to the excellent stage management of George Marion. The third act, where "Billy" Bolton, the hero, makes a long run and wins the football game is one of the most exciting scenes.

Nasal CATARRH

In all its stages there should be cleanliness.

Ely's Cream Balm cleanses, soothes and heals the diseased membrane. It cures catarrh and drives away a cold in the head quickly.

Cream Balm is placed into the nostrils, spreads over the membrane and is absorbed. Relief is immediate and a cure follows. It is not drying—does not produce sneezing. Large Size, 50 cents at Druggists or by mail; Trial Size, 10 cents by mail.

ELY BROTHERS, 56 Warren Street, New York.

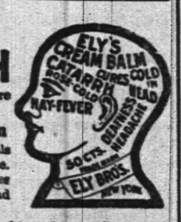

FALL CLOTHING

for Men and Boys, in the latest styles and makes, are now awaiting your selection at our materially enlarged store. We have some fine things to offer in Men's and Boys' Apparel and the prices are in our usual surprising way.

Young Men's Long Pants 3-piece Suits, double or single breasted coats, well tailored, made of the latest fabrics, including all-wool black thibets, fancy worsteds and mixed cheviots. Regular 7.50 suits, very special at 5.98

Fine line of Men's Medium and Heavy-weight Suits, single or double breasted, latest cut and all-wool fabrics in the popular shades. Reg. 10.00 suits, at 7.48

Large assortment of latest styles in Soft and Stiff Hats and caps.

Extensive line of Top Shirts and Underwear.

Our Shoe and Rubber Department offers many bargains Our Special "Surprise 2.50 Shoe" for men beats all. Try a pair.

The Surprise Store

324 West Front Street, Plainfield, N. J.

RUGS — CARPETS — SHADES

Our new Fall lines are most complete and we invite your inspection as we are able to show you any desirable patterns in standard goods at prices that will surely interest you.

SHIRLEY & JOHNSTON,

Babcock Building. Phone 367 L.

MATTINGS

HARDWARE

AND COLD WEATHER NECESSITIES

Coal Hods, Ash Cans,
Fire Shovels, Pokers,
Stove Boards, Dampers,
Stove Pipe, Elbows, Etc.

We are now showing a large assortment of

Stoves and Ranges,

all made by first-class people, and guaranteed "A 1" Cooking Stoves. We also have a fine line of

Oak and Cylinder Stoves,
Barn and Small Pot Stoves,
Oil Heaters, Stove Repairs.

Gayle Hardware Co.,

Front St. and Park Ave. Tel. 468-R

JUST ARRIVED!

Our new Fall Line of Wall Papers, Mouldings, Paints, etc. Did you say it was impossible for you to have any Decorating done this fall? Well, if it's on account of the price, we will show you a clear way to have it done. Just note some of these prices:

Ten thousand rolls of Stripe Effects and other designs in all colors. Former price 10c per roll, now per roll 5c

We have on hand some of last season's Kitchen and Bedroom Papers that sold for 5c to 12½c per roll, now 2½c

We also carry in stock a line of Ingrains, Burlaps, Tiles, Lincrusta Walton and Silk Moire.

A word or two to you about our Paints. They are bettter than the best and sell at 95c per gallon. If you desire to have some work done get our estimate before you place your order elsewhere. We assure you a saving of at least 30 per cent. We are open evenings and deliver orders to all parts of the city and suburban towns.

Persian Wall Paper Company,

138 NORTH AVENUE,

Plainfield, N. J. 9 16 3m Telephone 333 W.

THE KIND OF SUIT YOU WANT

You'll find awaiting you in Our Immense Stock of Clothing.

If it's a Fall Topcoat, we have it to,

Latest Styles, Largest Stock,
Best Materials, Lowest Prices.

Complete line of Fall Furnishings.

WERNER'S Clothing House....

206 West Front Street, Plainfield, N. J.

USE PRESS WANT ADS.

WARD & COMPANY,

Manufacturers' Agents,
104 McWhorter St., Newark, N. J.
N. J. Representatives for the following:

For a SUMMER BEVERAGE there is nothing like TEA-ETTE

The Tea Free from the Poisonous Tannin.

BOSTON BROWN FLAKES, The only Perfect Breakfast Food.
MALT CREAMLET COCOA, The only Digestible Cocoa and Chocolate.
LYTHIA POLARIS WATER, The King of Table Waters.
MONOGRAM SPICES, Strictly Pure. And Other Specialties.

Send for our weekly Price list, as we are constantly receiving large quantities of all kinds of groceries, some of which may interest you.

WARD & COMPANY,

104 McWhorter St., Newark, N. J.

BROKAW'S CREAMERY.

Headquarters for Butter.

All grades and all prices to suit everybody.

One specialty is Unsalted Butter.

Try my Western Creamery at 23c per lb.

Everything in the Dairy line.

186 East Front St.

BOICE, RUNYON & CO.,

PARK AVENUE,

Opp. North Ave., Plainfield, N. J.

Dealers in

BEST LEHIGH COAL, LUMBER, MASON MATERIALS,

&c. &c.

Sole Agents N. J. Pulp Plaster

Opening of

School Supplies and Fine Stationery at

Harper's,

411 Park Ave., Plainfield, N. J.

Advertised Mail Matter.

Plainfield, N. J., Sept. 26, 1904.
R. H. BIRD, P. M.

Allen, Miss Georgiana	Hamilton, Mr B
Albert, Mrs Martha	Jones, Mrs W Strother
Apgar, J Newton	Janeway, Mrs H H 2
Ackerman, Miss Nora	Janeway, Mr H H
Anderson, Mrs D C	Kline, Mrs Jane
Briggs, S B	Keeney, Miss I. Marie
Bloodgood, Mrs W B	Larned, Miss
Benson, Mrs R D	Lyhme, Miss Marie
Bird, Mr R M	Murphy, Rev Dr Thos
Beers, Miss M G	Masenoir, Mrs George
Belle, Miss Annie	Mulford, Harold L B
Comes, Miss Alice	Miller, Mrs H F
Coloras, Mrs	Palmer, Mrs Mary
Cooms, Mrs C L	Prince, Mr John
Dorland, Mr C W	Ross, Miss M E
Donand, Miss	Smiddie, Miss Johanna
Ehing Esq, Frank P	Sward, Miss M
Forester, Charles	Smith, Mrs Chas
Fisher, Mr	Smith, Mr J Condit
Falconer, Mrs Margaret	Wood, Mr & Mrs Fernando
Gunnie, Mrs	Wheaton, Mr Dr E T
Haggar, Mrs Estella S F	Wood, Mrs T H

Please say "Advertised."

The Park Stables.

Livery and Boarding.

108 Somerset Street

Telephone 493 J. North Plainfield.

High-class Horses and Carriages. Prompt Service.

JAMES D. FRAZER.

Burlington Route

Very Low Rates to California

From September 15 to October 15

With Choice of Scenic Routes

The Burlington California Excursions afford a comfortable, interesting and inexpensive way of crossing the continent. If you want to see the World's Fair on your way West, buy a one-way ticket to St. Louis and then when you have seen the Fair, purchase a special ticket from the Burlington and join one of the excursions.

Detailed information, including a splendid map of the State, with list of hotels and boarding houses, will be sent to anyone upon receipt of the following coupon:

W. J. O'MEARA, Eastern Passenger Agent, 379 Broadway, NEW YORK. SP10

Send California information to

Name

Address

N347

A. M. GRIFFEN

119-123 E. Front St., Plainfield, N. J.

TINNING AND PLUMBING DEPARTMENT.

I call special attention to our repair department. Have your heater put in order now to avoid the rush—which always comes at this time of the year. Estimates Given. Work Guaranteed. Stoves, Ranges and Oil Stoves, the best obtainable.

HARDWARE DEPARTMENT.

A complete line of Builders and Shelf Hardware. Machinist and Moulders Tools.

IN OUR HOUSEFURNISHING DEPARTMENT.

The 1900 Washing machines. Bissell "Cyco" bearing Carpet Sweepers The "Excelsior" or "Home Rule" Stepladders. The Anti-rust Tinware. Wash-boilers guaranteed forever. The Lisk, 5 year guaranteed enamel ware in turquois, blue and brown. Preserving Kettles from 4 to 16 quarts, in agate, enamel, aluminum and porcelain lined.

5 per cent Cash Discount on $1.00 Sales or Over.

WE GIVE BLUE STAMPS EXCHANGE

I. H. BOEHM

109-111-113 West Front Street.
126 Park Avenue.

MILLINERY THAT CHARMS.

Our Millinery Department is Overflowing with all that is new and stylish.

Our Hats carry with them the ideas of Fashions and present them in many fascinating originalities. Ours is an assemblage of Millinery simply beyond comparison, either in variety, beauty or low prices. In Untrimmed Millinery we have only the newest and most up-to-date Novelties in Trimmings of all kinds.

HATS TRIMMED FREE OF CHARGE.

MEN'S FURNISHINGS.

This department is now complete. We have a larger assortment than ever in Men's Underwear, Hosiery, Neckwear, Shirts, etc.

Men's Pajamas, made of extra heavy outing flannel, never sold for less than $1.25, our price $1.00.

Men's Half Hose, extra heavy weight, gray mixtures, special at two pairs for 25c.

All Cars Stop in front of our Door.

GOOD MILK AND CREAM Are Refreshing.

Healthful and nutritious, too—and very cheap considering their high food value. But they must be GOOD and above suspicion.

Marchant Brothers' products meet every condition. They are enjoyed by every member of the family. A meal is not complete without them. Call, write or 'phone (398-J) and we'll be pleased to serve you.

MARCHANT BROTHERS,

Plainfield Milk and Cream Co.,
101 North Ave. Plainfield, N. J.

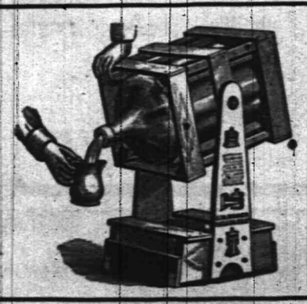

TRY 5 GALLONS WASHINGTON ROCK SPRING WATER.

Orders by mail promptly filled.
Patent swinging crate, very convenient

Plainfield Spring Water Co
Box 743. Plainfield, N. J.

THE USE OF REYNOLD'S PETROLEUM HAIR TONIC

Means Healthy Scalp, Natural Growth of Hair (no falling out). No Dandruff. 50 cents bottle. Prepared only by

T. S. ARMSTRONG

Corner North and Park Aves. THE APOTHECARY. Plainfield, N. J.

—Miss Adelaide Marsh, of this city, has taken a position in the millinery department at Levy Brothers' dry goods store.

—The Board of Trustees of Franklin College, Rochester, N. Y., has decided to train 150 candidates free for the Civil Service Examination for mail carriers and clerks. Applicants must be between the ages of 18 and 45 and must measure at least five feet four inches in height. They must have knowledge of reading, writing, arithmetic and spelling and all applications must be made in the applicant's own handwriting. The winners will be decided by a test examination.

Unusually Attractive Catalogue of a Five Acre Furniture Establishment.

"Show me a store's catalogue and I can tell what a store is," would be an apt transposition of a familiar phrase. Looking through the very complete 44 page fall catalogue of Amos H. VanHorn, Ltd., (73 Market street, Newark, N. J.) one is impressed with the immense variety of furniture, carpets, bedding, stoves and other home furnishings that establishment carries, a stock that very easily needs the five acre floor space it covers. As a guide to complete house furnishings, the many illustrations and prices this catalogue contains make it of real help; it is a book that should be in everyone's possession. A postal to Amos H. VanHorn, Ltd., 73 Market street, Newark, will bring a copy free to any address. This house claims to have the busiest stove and furniture store in town; the stock certainly bears to the claim.

THE DAILY PRESS.

INDEPENDENT IN POLITICS.

A. L. FORCE, - Editor and Proprietor.

Published Daily, except Sunday, at 3:00 p. m.

[illegible] North Avenue. Telephone Call 62.

Two cents a copy. Ten cents a week. $5.00 a year—in advance.

No extra charge for papers mailed to points in the U. S. and Canada.

Delivered by carrier or by mail.

THE PRESS has the most complete carrier and mail service of any paper in the metropolitan district.

Any subscriber failing to receive a single issue will confer a favor by notifying the business office.

Advertising rates mailed on request.

Copy for Change of Advertisements to ensure change the same day MUST be in this office by 9 a. m.

Plainfield, N. J., Sept. 30, 1904.

The Democrats of the Fifth Congressional district are to be congratulated on having presented to the voters the name of a man worthy of a seat in the halls of Congress. In James E. Martine the Democrats have a candidate who commands respect and serious consideration. Few men are so well versed in the science of politics as is the distinguished citizen and gifted orator who has been selected as the opponent of Congressman Charles N. Fowler. On no question effecting the administration of National affairs is he without a fund of knowledge. The policies, past and present, have been made a life study by him and he has an ability to expound those of the Democratic faith in a manner which commands the attention of his hearers, even those who disagree with him. Whether Mr. Martine can defeat Mr. Fowler is another question. In fact, unless, Morris county should give him a majority his chances would not be bright, for Union county's Republican majority this year would be hard to overcome. The Republicans in this county are united, at least a far as can be judged by all outward signs. True, Mr. Martine will receive a complimentary vote in this city, although it is a Fowler stronghold, for those who know the farmer-orator admire his admirable qualities and many will be reluctant to cast a ballot against him. Mr. Martine should receive at least the vote of every Democrat in the district.

WHO THE CANDIDATES ARE

(CONTINUED FROM PAGE 1.)

known throughout the county and respected for his many excellent qualities.

William A. Westphal, who was renominated last night by the Republican City Convention for Freeholder, has been actively engaged in politics for eighteen years. He has always been a staunch Republican and has worked faithfully for the success of his party. He was elected to the Common Council and served the city in a representative manner for two terms. He served on most of the important committees, performing excellent work. He was out of office for two years when his party elected him to the office of Freeholder. He is now serving his fourth term in this office and his record speaks for itself.

During his political career he has served as a member of the city and county committees and he was chairman of the finance committee in 1896 when McKinley was first elected to the Presidency.

Mr. Westphal is a member of Royal Arcanum, Red Men, Woodmen of the World and Degree of Pocohontas. Until recently he was engaged in the grocery business. He has always been popular not only with his party, but with those in the opposition, who have learned to admire his fearless manner in the performance of duty.

BOROUGHITES FORM GOOD GOVERNMENT CLUB

NORTH PLAINFIELD REPUBLICANS ORGANIZE PERMANENT ASSOCIATION.

Friends of the administration in North Plainfield formed The Good Government Club at a meeting in the borough last night, at which Mayor Newton B. Smalley, in the absence of President Peter A. Emmons, presided. A constitution and by-laws were adopted. The object of the club is to have the borough run in the interests of the taxpayers and for home rule in municipal affairs.

Former Mayor B. A. Hegeman, as chairman of the committee, presented the report on constitution and by-laws. There were sixty members present and before long the organization expects to number 200. Officers will be elected at a meeting next Thursday night. The club rooms are at No. 90 Somerset street. The association will be confined to Republicans.

GAVE GARDEN PARTY FOR WOMEN'S EXCHANGE

CHARMING EVENT ON LAWN HAD MANY FEATURES.

A garden party in aid of the Women's Exchange was held yesterday afternoon on the grounds of Mrs. H. M. Stockton's residence on Central avenue. The articles for sale were arranged on tables placed on the lawn on both sides of the house at some little distance apart. These were draped in a very picturesque manner with leaves and vines and decorated with flowers. The candy table was particularly attractive, and the gypsy tents, where two fortune tellers gave exhibitions of palmistry, were also very prettily arranged with carpets and cushions. The tea table was placed out in the porch.

The tables were presided over as follows: Mrs. William Stillman and Mrs. Taylor, cake table; Mrs. Lemuel Serrell, lemonade table; Mrs. Howard Tracy, tea table; Mrs. Harry Hill and Mrs. and Miss Uhler, fancy work and useful articles; Mrs. Burton Hall, candy table; Mrs. Martin, ice cream; gypsy camp, Mrs. Maxwell, Miss May Rodman and Miss Kittie Stewart; fortune tellers, Miss Julia Rodman. Brownies tent. Miss W. A. Reinhardt was in charge of the waitresses.

The reception committee was composed of Mrs. O. T. Waring, who is president of the Women's Exchange, and Mrs Julia M. VanBuren and Miss Elizabeth Cook, the two vice presidents. Mrs. Stockton, who gave the use of the lawn for the occasion and rendered other valuable aid was also present and took part in making it pleasant for everyone.

During the afternoon ping pong and clock golf contests were held under the direction of Mrs. Maxwell. The former was not concluded but at the time when play ceased Mrs. Maxwell was leading with Mrs. Lemuel Serrell and Mrs. Butler close behind. The clock golf contest resulted in a tie between Miss Julia Rodman and Miss Stewart, but in the final game, played to decide upon the winner, the prize fell to the former. Owing to the dull weather the attendance was not so large as it might have been, but in spite of this a profit of about $160 was made.

Church Notes.

Rev. George B. Shaw, of the Seventh-Day Baptist church, will preach at the Monroe Avenue M. E. church Sunday evening.

A party of Epworth Leaguers from the Monroe Avenue M. E. church have chartered a special trolley car to take them to Westfield for the group rally to be held Thursday night, October 6.

Preparatory services will be held this evening at 8 o'clock in the lecture room of Trinity Reformed church; also reception of new members. Communion service will be held on Sunday morning.

STORAGE VAULTS

For Large Trunks, Boxes, Valuable Packages, etc., etc.

SAFE DEPOSIT BOXES

OF ALL SIZES.

ABSOLUTE SECURITY PROVIDED.

CITY NATIONAL BANK.

SATURDAY MONEY SAVERS.

The Following a List of Saturday's Special Offerings.

At 1.00 pc—Berkely long cloth.
At 15c ea—22x42 H. S. huck towels.
At 1.25 doz—Very fine mercerized damask napkins in beautiful patterns.
At 50c ea—36x36 mercerized luncheon cloths in charming designs.
At 2 for 25c—45x36 "Twilight" pillow cases.
At 59c ea—81x90 Bellwood sheets.
At 5c ea—Special knit dish cloths.
At 3 for 25c—Special woven floor cloths.
At 10c yd—Extra plaid dish toweling.
At 10c ea—Special 20x20 satine pillow tops in exquisite colorings and designs.
At 25c—22x22 tapestry pillow tops that were 45c ea.

Hosiery Specials.

At 15c pr—The "Burson" hose for women, shaped and finished like 25c goods.
At 15c pr—Boys' "Iron Thread" hose built for business—they wear.
At 3 pr. for 1.00—Women's extra fine fast black hose. Ought to be 50c pair.
At 25c pr—A superior grade of Infants' wool hose in either black or white.
At 89c, 1.00, 1.25—An unusually good assortment of Child's white sweaters. Open on shoulder, all the way down front, etc.

At 10c yd—All our 12½c ginghams and seersuckers.
At 10c yd—All our 11c Outing Flannels.
At 10c yd—Magnificent assortment new silkalines.

At 16c yd—New line of Galatea Cloths.
At 50c yd—Special lot mixed wool dress goods, especially good for school wear.
At 1 98 ea—Special lot of black brilliantine waists, reduced from 2.75.
At 50c ea—Women's flannelette night gowns.
At 50c ea—Misses' flannelette night gowns.
At 25c ea—Special lot of pretty flannelette short skirts.
At 19c ea—Special lot embroidery trimmed corset covers.
At 25c ea—Special lot umbrella drawers with h. s. tucks.
At 98c ea—"Featherweight" black mercerized petticoats.
At 1.98 ea—Beautiful all wool sweaters for women.
At 1.00 ea—Exquisite sleeveless knit jackets.
At 25c ea—Ladies' full bleached vests and pants.

The "Arnold" Goods.

If you want to know how to dress your babe and child according to the latest ideas and in the most comfortable, rational and healthful manner.

If you want your child to be free from garments that cramp, bind and chafe, and enjoy garments that require no starch or hard rubbing, and thus wear twice as long as ordinary ones.

If you want to hear of the most charming fabrics, of the softest texture, and particularly adapted for baby's tender skin.

If you want to get many other ideas as to dress reform, where superfluous garments are discarded and simplicity substituted, then visit our Infants' department, where a demonstration of the "Arnold" underwear is in progress.

Sale of Enameled Ware.

Close to a car load of fine enameled kitchen ware has just been received and placed on sale at about half the usual prices.

This ware is absolutely first quality—double coated on a heavy steel body and is highly endorsed by the medical professors for its purity.

Tea Kettles.
No. 6 69c; No. 7 85c; No. 8 98c.
Covered Buckets.
2 qt. 19c; 3 qt. 28c; 4 qt. 28c.
Pudding Pans.
2 qt. 19c; 3 qt. 23c; 4 qt. 28c.
Dish Pans.
No. 10 55c; No. 14 65c; No. 17 75c.
Double Boilers.
2 qt. 65c; 3 qt. 85c; 4 qt. 1.05; 6 qt. 1.25.
Wash Basins.
Special 29c.

Tea or Coffee Pots.

One quart 48c. Two quart 58c.
Three quart 68c.

Preserving Kettles.
1 qt. 23c; 2 qt. 28c; 3 qt. 33c; 4 qt. 38c; 5 qt. 43c; 6 qt. 48c; 8 qt. 59c; 10 qt. 69c.
Berlin Kettles.
4 qt. 59c; 6 qt. 69c; 8 qt. 79c.
Berlin Saucepans.
2 qt. 39c; 3 qt. 49c; 6 qt. 59c; 8 qt. 69c.
Colenders, 25c.
Roasting Pans.
Seamless, 49c and 59c.
Cooking Pots.
6 quart size, 98c.

The New White House Dinnerware.

White and gold, best American Porcelain, full 100 piece dinner sets, 14.98. Also in open stock so that you can buy just what you want from time to time and make your own sets. Prices as follows:

	Per doz		Each
Bread & Butter Plates,	1.00	Meat Dishes, 8 inch	35c
Pie Plates,	1.25	Meat Dishes, 12 inch	85c
Tea Plates,	1.50	Vegetable Dishes, 7 in.	35c
Dinner Plates,	2.00	C'v'd V'g't Dishes, 7 in.	1.25
Soup Plates,	2.00	C'v'd Butter Dishes,	75c
Fruit Saucers,	1.00	Sugar Bowl,	55c
Individual Butters,	75c	Cream Jug,	30c
Cups and Saucers,	2.25	Pickle Dish,	35c
Oatmeal Dishes,	1.25	Sauce boat,	45c

Sale of Heavy Dish Pans.
10 qt. 19c; 14 qt. 25c; 17 qt. 29c; 21 qt. 69c;

Heavy Galvanized Pails.
Full 10 quart size at 15c each.
Regular Price 25c.

Banner Oil Heaters.

As usual will be a prominent feature with us this year. Without exception they are the best heaters that money can buy; absolutely safe and reliable; smokeless and odorless. Brass lift out oil tanks with an automatic safety stop which prevents the flame from burning too high. Fine nickel-plated. 3 styles and sizes.

2.98, 4.50, 5.98.

WOODHULL & MARTIN.

FREEHOLDERS PLAINFIELD N.J.

Levy Bro's TWO STORES

FIRST-----

FALL EXHIBITION!

SATURDAY, OCTOBER 1, 1904.

Of Fine Millinery, Dress Goods, Cloaks, Suits, Skirts, Etc.

Handsome Hand-Made Souvenirs
(being made right in the store)
Will Be Given With Purchases of $1.00 and Upwards.

Music by Carlos Antesieries' Neopolitan Troubabours of New York,
Saturday Afternoon and Evening.

ANOTHER FEATURE WILL BE TO OFFER

SPECIAL INDUCEMENTS IN ALL DEPARTMENTS

Imported Swiss Emb. Handkerchiefs, value up to 35c, for 12½c
Damask Towels, with knotted fringe and drawn work, value 25c, for 12½c
All-wool 38-inch Suitings, 75c grades 49c
Novelty Waistings, worth 49c, at 25c
Umbrellas, with fancy handles, value 1.50, for 98c
Ladies' Kid Gloves, value 1.00, for 69c
1.50 Lace Curtains 98c
Men's Neckwear, value 50c, at 25c
Pillow Cases, per pair 15c
Ladies' 2.00 Sweaters at 1.49
Silk Waists, value 4.00, at 2.98
Ladies' All-wool Tailor-made Suits, worth 15.00, for 10.98
Ladies' Trimmed Hats, values up to 6.00, at ..... 2.98 to 3.98
Children's School Hats at 69c
Ladies' Tailor-made Suits, value 5.98, at 3.98
Men's Fleece-lined Underwear, value 50c, for 39c
Heavy Fleece Blankets, values 1.50, for 98c
Boys' 25c School Hose for 15c

—Neuman Brothers will have a big vegetable display tomorrow. It will include fancy cauliflower, spinach, lettuce, Brussel sprouts, cucumbers, tomatoes and many others.

Miss Fannie Mills, of West Front street, will sing temporarily in the choir at the First church.

Swedish Social a Pleasant Affair.

A pleasant social was held at the Swedish church last evening at which a large number were present. An address was made by Rev. Charles L. Goodrich, pastor of the Congregational church.

—Use Press want ads.

DELICATESSEN
IN SEASON.
Russian Caviar, Brabanter Sardellen, Imported Frankfurter, Hamburger Reis in Jelly, Westphalia Ham, Gothaer Cervelat, Best Salami, Salt Herring, New Sauerkraut. All kinds of Imported and Domestic Cheese.
PAUL NACHTWEY,
9 30 2 426 Watchung Avenue.

It's Too Thin.

Buy Fall Underwear

At Peck's.

ESTABLISHED 1888 E. H. CLEVELY. TELEPHONE 208 W

Restaurant and Lunch Rooms.

Have you tried one of our Oyster Stews or Fries? VanName's Oysters used here exclusively. "Enough said."

Seperate dining room upstairs for ladies'.

155, 157, 159 North Avenue, Opposite C. R. R. Depot.

Local Agent For Horton's New York Cream.

Rubber Goods Sale

Having purchased a large stock of Rubber Goods before the rise in prices in the wholesale market, I am prepared to give the advantage to such customers that will avail themselves of the opportunity. The prices quoted below will continue as long as the goods will last.

We Give No Trading Stamps, But Give You Better Goods and Prices.

Men's Short Rubber Boots	Regular $3.00,	now $2.50
Men's Storm King Boots	Regular 3.50,	now 3.00
Boys' Storm King Boots	Regular 3.00,	now 2.50
Boys' Short Boots	Regular 2.50,	now 2.00
Youths' Short Boots	Regular 2.25,	now 1.75
Youths' Storm King Boots	Regular 2.50,	now 2.00
Ladies' Storm Rubbers	Regular .65,	now .50
Ladies' Sandals	Regular .50,	now .40
Children's Storm Rubbers	Regular .40,	now .30
Men's Rubber Sandals	Regular .75,	now 50c

M. Abrams,

229-233 West Front St.

Burd's New Millinery Emporium.

153 East Front St.

Two doors west of Woodhull & Martin.

The close observer of what is fashionable, both as to shape and color for this season, is delighted with our showing of

New Millinery in Trimmed and Untrimmed Goods for Children and Adults. Velvets, Ribbons, Plumes, Feathers and everything from which to select a New Hat.

All trimming supervised by one of the best trimmers in this country. If you want a stylish creation, something that everyone cannot imitate, come to us.

Opening! M. A. Brown, successor to Hillier & Co

Cleaning, Dyeing, French and Steam Laundry. Opening will be Thursday and Friday, September 29 and 30

SPECIAL ATTRACTIONS—

A Free Demonstration of the Brown & Brown Sewing Cabinet.
Mrs. Ball, the well-known complexion specialist, will tell of her Hygenic and Medical Treatment of the Skin.
Mrs. Van Denburgh will exhibit samples of new and exquisite shirt waist materials.
A desirable Souvenir will be given to every visitor
During the opening Ladies' Short White Gloves will be cleaned for 5 cents per pair.

318 W. Second Street.—Opp. Public Service Corporation Tel. 377-L

Bonn's

140 West Front St.

Hats, Toques, Bonnets.

Two hundred ready for you to choose from—no two alike—all made of choice materials and stylishly trimmed. Come and see what handsome hats are to be had for $4.98, $6.98 or $9.98.

Ready-to-wear Hats, $1.25.

A large felt sailor, bound edge, two rows velvet around crown, knot buckle and quill, all colors. Other suit hats, tailored effects, $1.98 to $4.49.

BACKUS GAS LOGS

Steam and Log Combined.

Gas Heaters and Gas Logs.

Miller Oil Heaters.

Jos. W. Gavett.

THE OLIVER TYPEWRITER.

JAMES BRONIS, Agent.

Olivers rented. Other makes repaired. A postal to P. O. Box 761 brings Bronis.

DR. E. B. STOWE,
Graduate Chiropodist,
For Gentlemen and Ladies. Babcock Building
Office Hours—9 to 12 a. m., 1 to 6 p. m.
Telephone 367 w. All instruments Sterilized

HONEYMAN'S PRIVATE TOURS.

October 4—St. Louis Exposition.
Last excursion probably.
Limited to fifteen persons.
Office: 181 North Avenue, Plainfield

GOOD MUSIC
For Dances and Weddings.
B. A. Paroubek, 35 Pearl street.
Estimates will be cheerfully giv

THE DAILY PRESS may be obtained from the following Newsdealers and Agents. 10c a week.

CITY.

Union News Co. . . . . R. R. Station
J. M. Harper . . . . . 411 Park Ave
E. A. Laing . . . . . 149 W. Front St
A. D. Mallinson . . . . . Fourth and Liberty Sts
Trolley Waiting Room . . . . . Watchung Ave
M. Emil . . . . . 111 Park Ave
W. E. Mattison . . . . . 85 Somerset St
Geo. Scribner . . . . . 331 Watchung Ave
J. Hatfield . . . . . 212 Watchung Ave
A. Anderson . . . . . West Third St. and Lee Pl

SUBURBAN.

Dunellen . . . . . Vail & Alberts
New Market . . . . . Herbert Dunham
Bound Brook . . . . . Union News Co.
Somerville . . . . . Jacob Gernert
Westfield . . . . . C. F. Wittke, A. E. Snyder
Scotch Plains . . . . . Chas. Elliott
South Plainfield . . . . . Walton Smith
Clinton Avenue . . . . Mrs. Meader, John Ryan
Fanwood . . . . . Chas. Elliott
Netherwood . . . . . L. Uhdal, J. Kiley

SUBURBAN NEWS.

DUNELLEN AND VICINITY.

A reception was tendered Mr. and Mrs. H. J. Piddington, last evening, in honor of the twentieth anniversary of their wedding. The affair was arranged by Mrs. Foster Sofield and Mrs. Wyckoff Voorhees and was attended by forty friends. Various amusements caused the evening to pass quickly and at 12 o'clock refreshments were served. Both celebrants were remembered with many presents.

The Misses Mary and Frances Hunt start Monday for St. Louis, where they will visit the exhibition. They will spend a few days with relatives in Cincinnati and Chicago on the return trip.

John Peters, Jr., the local tonsorialist, has given up his shop in order to accept a place in Jersey City. He will be succeeded by Dan Moody, who will begin business tomorrow.

A letter received from Dr. Nelson, who is in Silver City, New Mexico, states that his health has greatly improved and that he expects to return home, cured, in a few months.

Ziba Osmun, who is the proprietor of the stage route between Dunellen and New Market, found a bicycle chair while on one of his hourly trips yesterday.

Lester Meserole and family will take possession of the house formerly occupied by Mrs. M. A. B. Douglass about the first of the week.

A large shade tree has been taken out of the yard of Abe Smalley, of Front street. The looks of the place are greatly improved.

A sale of home-made bread, cake and pies will be held in the guild room of the Holy Innocents church on Saturday.

A five dollar gold piece is being raffled off for the benefit of the Dunellen Field Club. Tickets are ten cents.

Mrs. B. Conover has been suddenly taken seriously ill again and needs the constant attention of a nurse.

A regular monthly meeting of the Board of Education will be held Tuesday night.

John Logan will take possession of his new house about the first of the week.

A new barn is being erected on the property of J. H. Piddington.

Miss Ella Boice spent yesterday in New York city on business.

Walter Runyon has purchased a large roan road horse.

Mrs. Catherine Maier is recovering from a slight illness.

The Jenner house is receiving a fresh coat of paint.

'PLAINS AND FANWOOD.

The weekly prayer and teachers' meeting of the Baptist church will be held as usual tonight. If the repairs being made in the parlors of the church are not completed, the meeting will be held at the parsonage.

The weekly meetings of the Amity Club, which were discontinued during the summer, will be resumed tomorrow night at the home of the club's president, Miss Albertina Kiemzer.

The K. O. G. Club have issued invitations for the first of their series of dances which are to be held during the coming fall and winter. The first will be held Thursday evening, Oct. 13.

Manager Johnston, of the P. A. C team, has arranged a series of three games with the Stars, of Elizabethport. The first game will be played tomorrow at Crescent Oval.

The local ball team, and Willow Grove team will play the deciding game of their series tomorrow afternoon on the local diamond. Game will be called at 3:30.

At the close of the business session of the Epworth League, which will be held in the Methodist church tonight, the missionary committee will have charge.

The No Name bowling team and the Scotch Plains team bowl a return game on the West Side House alleys on Tuesday night of next week.

John Patterson, formerly of the village, but now of Morris Plains, has been spending several days with relatives and friends in town.

Charles H. French was the local delegate to the Democratic convention, held yesterday at Elizabeth.

Twilight Council, Jr. O. U. A. M., held a well attended meeting last night in the library rooms.

Wm. Jamison and Thomas S. Whitenack attended the Inter-State Fair, yesterday at Trenton.

SOUTH PLAINFIELD.

Judge Strong will hold court this evening and October 6 for the granting of full naturalization papers.

Thomas Brantingham attended the clambake of the B. P. O. E., at Watchung Springs yesterday.

Frank Vannest's dog disappeared two or three days ago and has not yet been found.

William Coulter and John Higgins attended the fair at Trenton yesterday.

D. S. Patterson, of Philadelphia, is visiting his family here.

Daniel Richards, of Oak Tree, is ill with the typhoid fever.

R. Delafield went to New York on business today.

BLACKSNAKE ENTERS THE STIRLING SCHOOL

TEACHER GIVES BATTLE WHILE IT SQUIRMS AROUND THE DESKS.

Startled by a shriek from one of his pupils, David Campbell, of Dunellen, teacher in the South Stirling district school, glanced up from his desk Wednesday to see the entrance of an unwelcome visitor into his classroom. A big blacksnake, of the kind common in that vicinity, was just dropping from the window ledge to the floor below within a few feet of where several little girls had been sitting. They fled before its approach and a mild panic was spreading among the entire feminine portion of the school when Campbell hurried down the aisle to intercept His Snakeship.

Seizing a heavy pointer he gave battle to the reptile and after several minutes of thrashing about among desks and books had it stretched out dead. It measured six feet in length, which is considered very large for that section. The snake had climbed up a small bush just outside the window and had stretched over to the ledge before it was noticed.

ROTH & CO.'S ANNIVERSARY.

Model Meat Shop Established Here a Year Ago.

Tomorrow marks the first anniversary of Roth & Co., the butchers, as merchants in this city. During the first year the firm has been established locally it has won the confidence of the people of Plainfield and vicinity. The result and outcome of its entrance to this city is constantly increasing patronage, which speaks volumes as to its verifications.

The firm cordially invites you to celebrate with them tomorrow by taking advantage of the very low prices at which they will offer meats, fish and poultry. They will have an unusually large supply for tomorrow and they want their many friends to have the benefit of it.

The Plainfield market is under the efficient management of J. Judas, who always strives to please every customer, no matter whether they purchase little or much. Roth & Co. owns twenty-six markets in New Jersey and every one is conducted in a first-class manner and the fact that every market is a success speaks well for the energetic firm.

—Use Press Want Ads.

—List while we tell about that sale of peaches at Neuman Brothers' tomorrow: 150 baskets of the very choicest will go at 50 and 85 cents, $1 and $1.25 each. Suitable for table or canning.

KNICKERBOCKER
Shoulder Braces
for
Boys and Girls
Men and Women.

AN ERECT FORM is a very important factor in the appearance and health of man, woman and child.

"As the twig is bent, so the tree is inclined."—Just so with your boy or girl. Do they stoop and bend their shoulders? Our Knickerbocker Shoulder Braces correct this deformity—expand the chest and give true form to the shoulders.

Men and women also find them invaluable in correcting the stooping over habit.

Price 65c, 75c, $1.00.

L. W. Randolph,
The City Pharmacy,
143 West Front Street.

GRACKERS.

SPECIAL SALE OF CRACKERS.

Uneeda	4c	Uneeda Ginger	10c
Uneeda Milk	4c	Saltines	10c
Zu Zu	4c	Graham	10c
Oysterettes	4c	Sponge Lady Fingers	10c
5 O'clock Teas	10c	Assorted three for a quarter Nabisco and Nabico Sugar Water, each	21c
Social Teas	10c		
Oatmeal Crackers	10c		
Butterthin	10c		

Neuman Bros

Watchung Ave. and Fifth St.

MRS. HAZELTINE WINS SUIT AGAINST SHERIFF

SOMERSET COURT WOULD NOT ALLOW M'MURTRY'S DEFENSE.

Before Justice Garretson in the Somerset county court, yesterday, Mrs. Mary A. Haseltine, of New York, formerly of this city, won her suit against Sheriff Calvin D. McMurtry, replevin. The defense maintained by the sheriff's counsel, William Newcorn, was not allowed by the court and the jury was directed to render a verdict for the plaintiff. She was represented by George W. V. Moy.

The mother of the plaintiff, Mrs. Mary A. Luckey, conducted a boarding house at 19 Craig place, in the borough, and purchased provisions of Charles Arnold, a dealer in Plainfield. After repeatedly attempting to collect his bill Mr. Arnold levied on the furniture in the house and had the Sheriff do the work.

Mrs. Haseltine, the daughter, claims that her mother borrowed money of her from time to time and later on in payment for same transferred the ownership of the furniture, including the piano, to her and that the Sheriff had no right to levy on her furniture as she was not responsible for her mother's debts. The property was transferred by Mrs. Luckey to her daughter by two bills of sale, before the levy was made, and these were offered in evidence. Mrs. Haseltine sued to recover.

The defense endeavored to show that Mrs. Luckey knew and had been threatened with proceedings before she made the transfer of the furniture to her daughter and declared that she had done so merely to defraud her creditors. The defense also stated that Mrs. Haseltine was with her mother when Mrs. Luckey, when seeking credit of Mr. Arnold, stated she had her furniture as security, and Mrs. Haseltine at that time did not say the furniture was hers.

L. L. MANNING & SON,
Steam Granite Works.
Corner Central Avenue and West Front Street. Opposite First Baptist Church.

Townsend's Granite Works,
Fourth and Richmond Streets.
Tel. call 2214. Westfield trolley passes my office.

T. A. MOORE
Undertaker and Embalmer
Office—508 Watchung Avenue Telephone
Residence—508 LaGrande Avenue 461-J
OFFICE OPEN DAY AND NIGHT

GEO. W. COLE
Undertaker and Embalmer
200 W. Second St. Telephone 153
Office Open Day and Night.

Established 1872
P. CASEY & SON
Undertakers and Embalmers.
Office 116 Park Ave. Res. 417 W. Third St.
Office open day and night. Tel. 1082

H. DeMott,
—UNDERTAKER—
Office 29 Somerset St. 'Phone 41-R.

WANTS AND OFFERS

Advertisements under this head one cent per word for first insertion and half a cent per word for each additional insertion. No advertisement received for less than ten cents.

☞ Please be sure and mention that you saw the advertisement in The Daily Press.

BOY wanted to work at plumbing. 430 Watchung avenue.

TO LET—10 room house partly furnished; all improvements; one block from trolley; very reasonable to responsible party; Nov. 1. Address M., 28 Somerset street, city.

TO LET—6-room house, 709 West Fourth street; hot and cold water and bath. 9 30 3

TO LET—6-room house; city water, 148 Somerset street. 9 30 3

BREAK cart and harness, good as new; cost $35; sale price $15. 963 Hillside avenue. 9 28 4

EXPERIENCED young lady desires position in office. Address L. M., care Press. 9 28 3

MANURE for sale. Tier, Bank place. 9 28 4

EXPERT mechanic wants work at floor finishing in wax, oil or shellac; furniture repaired and polished; upholstering. Address Lawrence, this office. 9 28 3

MUST be sold, owner leaving city, house contains 8 rooms, bath room, city improvements, large lot, fruit, good neighborhood. William Davison, opposite Netherwood station. 9 28 6

FOR SALE—Double house on West Sixth street; six-room house on New street; brick house and stable on West Second street. Inquire 110 West Second street. 9 28 6

SEVEN-room house to let; East Sixth streets; rent $14.

EIGHT-room house, all improvements, steam heated, to rent from October 1st; rent $22 per month.

FLAT to let; six rooms; $10. Chas. H. Hand, 819 Watchung avenue. 9 29 3

LOST—Tuesday, child's locket and chain; initials M. E.; valued as keepsake. Address Mrs. Emmons, 87 Somerset street. 9 29 2

WANTED—A competent second girl; references required. 945 Central avenue. 9 29 2

SITUATION wanted by experienced cook; small family; no washing; wages $25; city reference. Call 57 Pearl St. 9 29 2

WANTED—A competent girl for general housework; small family; reference required. Apply Saturday, October first, 915 Hillside avenue. 9 29 3

308 EAST Front street; furnished rooms with or without board. 9 29 6

LOST—On Front, between Richmond and Farragut avenue, P. H. S. '02 pin. Return to Press office; reward. 9 29 3

WANTED—Second-hand baby carriages, stoves, or chairs at Relief Association; any such gift gratefully received. 9 29 2

FOR SALE—To close estate properties from $1,700 to $7,000; all in fine condition and well rented; paying well; also other properties for sale and rent; insurance placed in best companies. Apply or call at Mulford's office, opposite depot. Established 1876. 9 24 tf

SEVEN-room flat and bath to let. 8 Craig place. 9 27 tf

10 PERCENT investment — $5,600 buys a double house, rented to good tenants for $50 month. George F. Brown, North Plainfield. 9 19 tf

HORSE for sale. Inquire at Washington Valley Poultry Farm, near Warrenville. 9 29 2

TABLE board and furnished rooms at 126 Watchung avenue. 9 29 6

BEFORE selling your furniture see Utter, 322 West Front street. tf

LOST—Black and white beadle hound pup; reward. 201 West Front St.

$7,000 property for $4,500; all kinds of property for sale or rent. D. F. Degan, 511 East Seventh street. 9 30 2

FOR SALE — Splendid large roan horse; adapted to team or cart. Hoagland's Express, 308 Park avenue.

NEW house on Harrison avenue near Broad street, Westfield, 10 rooms and bath, for sale or rent; reasonable terms. Address your broker or R. H. Stern, 23 Harrison avenue, Westfield, N. J. 9 30 3

FOR SALE—A delicatessen store in Westfield, the only one in town, cheap, on account of other business in city. Inquire store 134 Broad street, Westfield N. J. 9 30 3

WANTED — White girl for general housework. Mrs. Leonard, 329 Franklin place. 9 30 2

FOR SALE — Stylish bay cob, 15½ hands; depot wagon; pole and shafts, high trap; single harness. 939 West Seventh street. 9 30 2

BOARD—Richly furnished rooms; finely located private residence. Address Restful, care Press. 9 28 2

CARPENTER wants situation; first-class jobbing preferred; good reference; moderate wages for steady work. Box 685, Bound Brook, N. J. 9 30 3

WANTED—Cook and laundress; also chambermaid and waitress. Call 749 Belvidere avenue. 9 30 3

WANTED — Competent laundress; colored, reference required. Call, after 6 p. m., 538 West Seventh street. 9 30 2

FOR SALE—Building lots on Jefferson avenue, North Plainfield; road macadamized and curbed; or houses built to suit purchaser. P. S. Bourne, 109 Park avenue. 9 18 tf

WANTED — Experienced operators and learners to sew on ladies' muslin underwear; paid while learning; steady work; good pay. Skirt factory, 339 Watchung avenue. 9 16 tf

TO LET—House, 6 rooms, bath, gas, electric light; $22; two other houses, larger, all improvements; $28 and $40; another at $15 month, and a nine-room house; all improvements; $35; extra large lot. William Jeffery, 221 Park avenue. 9 19 tf

WANTED — Smart and neat girls and women to make themselves generally useful. Skirt factory, 339 Watchung avenue. 9 16 tf

WANTED—A $6,500 house centrally located; East Second street preferred; also have a cash customer for a $1,400 house. Abbott & Manning, 163 North avenue. 8 18 tf

IF you have any real estate, for sale, exchange, or to let, send or bring full particulars to Charles L. Moffett, No. 309 North avenue, Plainfield, N. J. 15 tf

TWO furnished rooms to let; centrally located. Address S. A., care Press. 9 24 6

FOR SALE — Farm near Fanwood depot; over twenty acres; would make fine poultry farm; easy terms. Charles L. Moffett, Attorney, 309 North avenue. 8 28 tf

WANTED—Position as night watchman, good reference. Address Watchman, care Press. 9 26 6

TO LET—Eleven room, French roof house; large grounds; barn; all improvements; rent low. Inquire 95 Westervelt avenue. 9 24 6

FOR SALE—At a bargain; premises on Central avenue; house, stable and tool house; lot 110x250; fruit and shade trees. Apply F. W. Yates, Kensington avenue. 9 26 6

TO LET—Neat furnished room. Inquire 13 Westervelt avenue. 9 24 6

ON account of leaving for Holland, will sell at private sale fine imported Dutch furniture; can be seen between 2 and 5 p. m. each day, 1208 Watchung Ave. J. F. VanBenthem. 9 16 tf

LAUNDRY work wanted at home or by day. Call 520 West Fourth street. 9 28 3

TO LET—Room and board for three or four desiring pleasant home in private family; near railroad station; also trolley. 419 Grant avenue. 9 10 tf

FIRST-CLASS table board; also rooms and board. 122 East Fifth street. 9 27 6

FOR Rent — Twelve houses ranging from $8 to $35.

FOR SALE — Reasonable business proposition. Martinsville, N. J.

FOR SALE—Bargain, business property on East Front street near Park avenue worth $30,000, for $25,000. Swackhamer and Rusk, 119 West Front street. 9 28 tf

WANTED—Ladies to do plain sewing at home on collars, nothing to buy, material sent everywhere free. Send addressed envelope. National M'f'g Co, 250 West 116th street, New York. 9 28 3

WANTED—Neat, competent colored girl for general downstair work; must be good cook and laundress. 111 West Fifth street. 9 28 tf

SACRIFICE SALE—Handsome residence; fine location; owner leaving town. A. B., care Press. 9 28 6

FOR RENT—In Netherwood, house 8 rooms; bath room, etc.; all city improvements; good neighborhood. Wm. Davison, opp. Netherwood station. 9 28 3

WANTED—Position as engineer, or assistant; willing to go anywhere. Address Engineer, care Press. 9 26 6 eod

SALESMEN WANTED—Exceptional opportunity. Address Ward & Co., 104 McWhorter street, Newark, N. J. 8 29 tf eod

FOR SALE—600 feet of fine lawn sod and soil. Inquire 524 East Third street. 9 29 3

FOR SALE—1000 feet front on Park avenue at Oak Tree Station, Lehigh railroad, $2 per foot; get after it quick if you want to make money. F. M. Bacon, 109 North avenue. 9 1 tf

ALWAYS have list of desirable properties for sale or rent; fire, life, burglar and accident insurance; first mortgage loans. J. T. Vail. 6 25 tf

BUILDING lots for sale, 40x150; will sell one or two for two hundred dollars; twenty five dollars down, balance easy monthly payments; farms and city property for sale, to let or exchange at very low prices. Ira L. Leake, 109 Park avenue. 9 23 tf

LOST—This morning, on Duer street, ladies' pocketbook containing sum of money and key. Reward at this office. 9 29 2

TO LET—Eight-room house, and barn; all improvements; $30. Mrs. Kenyon, 819 College place. 9 27 6

WANTED—Woman as cook; $20 per month. 542 West Seventh street. 9 19 tf

ESTATE money to loan on first-class property in sums to suit; insurance written; houses and lots for sale, rent and exchange. F. S. Browne, 109 Park avenue. 9 13 tf

LOTS at great bargain; plot 150x150 feet on Watchung avenue; $8 per foot. J. T. Vail 6 24 tf

TO RENT—1 apartment; also 8-room flat. Enquire of Brock, 15 Mountain avenue. 9 6 tf

FURNISHED rooms to let, with board, at 219 East Fifth street. 9 22 1m

SIX-ROOM flat, with improvements. Call 30 Somerset place. 8 6 tf

2,000 to loan at 5 per cent. Geo. F. Brown, North Plainfield. 9 16 tf

WANTED—Experienced cook and laundress, (white). Apply 331 Central avenue. 9 16 tf

HILL & SHUPP — Plainfield's Oldest Department Store. — W. FRONT ST.

Sat'rday Store News.

Interesting values throughout the store. For instance:

At 1.45 — SATURDAY—A pretty Parlor Rocker, made of oak and upholstered with good velour. Regular 2.00 quality.

At 33c — SATURDAY—The well known President Suspenders—sold at 265 stores in New York city for 50c. Our price Saturday 33c.

At 21c — Ladies' regular 25c Genuine Maco Cotton Hose, Hermsdorf dye, high spliced heel and double sole. A better hose than we have ever before had on our counters at 25c.

At 29c — 39c and 49c. Special. Waist lengths of exquisite Silk Madras, which retails regularly at 69c and 75c.

At 39c — World-wide Famous Botany Flannels, universally recognized as a 50c fabric. Saturday on sale, special at 39c.

At 79c — Regular 1.00 Muslin Gown; yoke of embroidery insertion, neck and sleeves daintily trimmed with embroidery, above the average 1.00 quality.

At 89c — Regular 1.25 Cambric Skirt with dust ruffle and deep flounce trimmed with two rows of wide lace, insertion and edge with lace to match, an unusually good value.

At 7½c — Men's regular 10c Fast Black Hose.

At 45c — The best union made Overalls, never sold for less than 50 cents.

Bear in mind that we are headquarters for Carpets and all Floor Coverings. Our prices are low, our work is of the highest class and our values are lower than you will find most places.

Saturday we will sell

Extra Super Ingrain Carpet 65c made, laid and lined.

FIRST-CLASS table board; also room and board. 510 Madison avenue. 9 26 6

$150 buys a light rubber tired coupe; first-class condition. See Chas. Geer, Richmond and Second streets. 9 24 6

FOR RENT—Large store, with light basement, in Babcock building. Enquire of executors. 9 23 tf

MONEY to loan on bond and mortgage. Charles L. Moffett, attorney, 309 North avenue. tf

WANTED—A white girl to do general housework. Apply 726 Watchung avenue. 9 28 tf

FARMS for sale; real estate and insurance. Wm. H. Rogers, Plainfield, N. J. tf

FIRST-CLASS help and first-class places at the Swedish Intelligence Office, 23 Somerset place. 5 4 tf

WANTED—A woman for plain cooking, washing and ironing; white preferred. Apply 59 Washington avenue. 9 23 tf

FOR SALE CHEAP—7-room house, new; lot 40 feet front; flagged and curbed; terms to suit. W. H. Abbott, North avenue. 8 14 tf

Miscellaneous.

GAS AND GASOLENE ENGINES—We have a few second-hand gas engines in stock; each engine is put in perfect running order and sold under same guarantee as our new engines; it will pay you to call and see what we have to offer. The Fairbanks Company, Broome and Elm streets, New York. 9 9 1m

OLD PAPERS for sale; put up in packages of 100 for 10c. Apply at this office. First come, first served

P. H. LATOURETTE, General Auctioneer; all sales promptly attended to; satisfaction given; charges reasonable. 322 West Front St. 9 21 tf

OLD mahogany furniture bought. O. Thorp, 331 West Front St. tf

CROCHET baby sacques for sale; all prices; also ladies' knitted sweaters made to order. Mrs. Mayer, 54 Pearl street, North Plainfield. 4 6 tf

GOLDFISH and aquarium plants now for sale at the Bird Store, 43 Somerset street. 9 9 tf

BIRDS, dogs, cats boarded week or month. Bird store, 43 Somerset street. 9 11 tf

THE highest cash price paid for household goods, furniture, etc. Fred W. Hand, Auctioneer, 126 East Second St. 'Phone 1722. 6 25 tf

AN OPPORTUNITY FOR YOU

Many men fail to succeed through lack of opportunity. We lack the right men to fill hundreds of high grade opportunities now on our lists. We have Executive, Clerical, Technical and Salesman positions paying from $1,000 to $5,000 a year which must be filled at once. If you want to better your condition write for plan and booklet. Offices in 12 cities.

HAPGOODS (Inc.), Brain Brokers
Suite 922, 309 Broadway, New York

DO YOU KNOW

That you can buy Good Cigars in Plainfield?

Bock y Ca.
Manuel Garcia Alonso.
La Carolina.
La Vencedora.
Cabanas.
El Principe de Gales.
Regensburg's American.
Jules Verne.

Kirch's Cigar Store,
120 North Ave. Tel. 487-J.

Auction Notice!

There will be no auction sale at Utter's room Saturday afternoon, but you will find on hand a full line of second-hand Furniture that can be bought at auction prices. Room open every day for private sales. Call and see for yourself.

UTTER'S AUCTION ROOM,
322 West Front St.

THE WALDORF
132-134 Crescent Ave., Plainfield, N. J.
Desirable rooms with board, all conveniences, refined surroundings, superior table, excellent service, transient and table guests accommodated. Summer season, United States Hotel, Ocean Grove, N. J. E. V. and A. L. Waldorf.

WANTED:

Orders for Drawn Work Sheets and Pillow Cases, Embroidery and Plain and Fancy Sewing of all kinds. Lessons given. Address
8 31 tf M. A., Press Office.

AUCTIONEER LATOURETTE says he had tender perspiring feet since childhood . .

Thorp's Foot Relief

cured them. Ask him about it. 50c per bottle. All druggists.

Use Press Want Ads

GARVIN NOMINATED.

Democratic Convention at Providence Name Ticket.

ARCHAMBAULT, KEENAN AND BROWN

Governor Accepted Nomination and Criticised Alleged Efforts to Frustrate Constitutional Reforms.

PROVIDENCE, R. I., Sept. 30.—The Democrats of Rhode Island in state convention have nominated a state ticket, chosen presidential electors and then, separating into district conventions, named candidates for congress.

The men selected for state officers are: Governor, Lucius F. C. Garvin of Cumberland; lieutenant governor, Adelard Archambault of Woonsocket; secretary of state, John R. Keenan of Providence; attorney general, George T. Brown of Providence; treasurer, Edmund Walker of South Kingstown.

The candidates named for presidential electors are: John W. Davis of Pawtucket, David S. Baker of South Kingstown, Hamilton Fish Webster of Newport and James E. Sullivan of Providence.

D. L. D. Granger was renominated for congress in the First district and Franklin P. Owen in the Second district.

The platform indorsed the national platform adopted at St. Louis and pledged support to the national candidates, Parker and Davis.

Governor Garvin accepted the renomination in an address in which he criticised the Republican legislative majority for its alleged efforts to frustrate constitutional reform, and at the conclusion of his speech the convention adjourned.

Marx Trial at New London.

NEW LONDON, Conn., Sept. 30.—For the first time since the opening of the trial for murder of Joseph Pavill at Colchester, Gershon Marx showed signs of weakness when Dr. R. R. Gandy of Colchester, the medical examiner for the town, described in minute detail his examination of the body of his alleged victim. Marx stood up with his face pressed against the iron bars of the cage and followed every word of the witness with intense interest. When Dr. Gandy described the nature of the wounds and stated that nothing but a keen instrument could have severed the flesh tears trickled down the face of the prisoner, and he whined audibly. After the witness had left the stand, however, Marx appeared to get possession of himself and again assumed the stolid air he has borne all through the ordeal.

Canterbury and Washington.

NEW YORK, Sept. 30.—The archbishop of Canterbury, accompanied by Booker T. Washington, made a tour of inspection through the best and worst sections of the east side, including the thickly packed barracks on Mulberry street and the tenements in the neighborhood of Mulberry bend. The long rows of model flats along First avenue were also visited. The party was conducted by Jacob A. Riis, the founder of the Neighborhood settlement in Henry street, and the settlement was the first place visited.

Italians Got Nineteen Years.

KINGSTON, N. Y., Sept. 30.—The four Italians who robbed Paymaster Orson C. Longyear of the Hudson River Bluestone company a mile outside of Kingston, securing $2,600, were each sentenced by Judge Van Etton in the county court last night to nineteen years' imprisonment at Dannemora prison. Salvatora Congaosa fell insensible when the court's sentence was interpreted to him. The others received their sentences stoically.

Alonzo Jumped For Liberty.

BUFFALO, Sept. 30.—Alonzo J. Whiteman, who was arrested in St. Louis on a charge of forgery and was being brought to this city by detectives, jumped from the fast mail some distance east of here and escaped. The conductor, it is reported, refused to stop the train until it reached a suburb of this city. The detectives who had Whiteman in charge went back to search for their prisoner.

Home For Drunkards' Wives.

DES MOINES, Ia., Sept. 30.—Twenty thousand dollars to establish a home for drunkards' wives in Iowa is one of the bequests of the late James Callahan, the eccentric philanthropist millionaire. Mr. Callahan was a strong advocate of temperance during the latter years of his life and gave freely to the cause.

Murder on Moving Train.

JACKSONVILLE, Fla., Sept. 30.—Warrants have been sworn out for Hilary Altman, Charles Altman and Ivey Harvey, held here for extradition by the Georgia authorities on the charge of murdering Jackson Duncan and Jim Riley on a train moving through Georgia.

Charged With Counterfeiting.

ATLANTA, Ga., Sept. 30.—Charles A. Manston of a local engraving company was arrested charged with being connected with the counterfeiters' organization recently unearthed here. He was held in $1,000 bail, which was furnished. He denies his guilt.

Church and Titchener Named.

BINGHAMTON, N. Y., Sept. 30.—George L. Church of Afton has been nominated for member of congress and Edmund H. Titchener of this city for senator by the Democratic convention held here.

Weather Probabilities.

Fair; northwest winds.

Open 8:30 a. m. Closed 6 p. m.

THE TWELVE-ACRE STORE.

Hahne & Co.

Broad, New and Halsey Sts., Newark, N. J.

Open Saturday until 10 p. m.

IN OUR NEW CLOTHING STORE, SECOND FLOOR.

Men's and Boys' Suits and Overcoats.

We recently removed our Men's and Boys' Clothing to a much larger section, Second Floor, front, and quickly reached by the uptown elevator. Here you will get popular priced Clothing that even an expert would be puzzled to distinguish from goods costing not less than 30 per cent more. Come on Saturday for these exemplary bargains.

Men's Suits—Elsewhere 35.00. Our reg. 24 95, Saturday..... 17.50

Men's Suits — Elsewhere 13.00. Our reg. 10.00, Saturday..... 5.00

Our prices for Men's Suits vary from 9.98 to 35.00.
For Men's Overcoats, our prices range from 9.98 to 38.00.
Youths' finest Suits or Overcoats, 5.98 to 18.00.

If You Have Boys' Clothing to Buy

you'll find it to your advantage to come here for it. The space devoted to the lads is by far the biggest and best stocked in Newark, whereby we give you the widest choice in varied assortments of handsome patterns, correct styles, and, best of all, the greatest values obtainable anywhere. To confirm in our store what we say in print, we shall demonstrate on Saturday with these wonderful bargains:

Boys' Suits Worth 4.00 For Three Days 1.95

They were built for good service and will give it; substantial cheviots and serges; double sewed seams and strong linings; serviceable patterns in neat gray and brown mixtures, plaids, checks and plain blue, cut in double breasted, Norfolk, sailor or Russian style, sizes 3 to 16 years, positively worth 4.00. Saturday 1.95.

Boys' Suits Worth 7.00 For Three Days 4.95

You have never seen their equal for the money. We give you choice of more than 50 styles in double breasted, Norfolk, Russian blouse, Eton blouse, sailor and military Norfolk, to fit boys 3 to 16 years old. They are high grade suits and can't be bought elsewhere under $7 to $8. Saturday 4.95.

Boys' Suits Worth 10.00 For Three Days 6.98

Any boy will feel proud in one of these suits. They are black, blue finished and unfinished worsteds, serges and thibets, and neat mixtures with assortment of high grade novelties in fancy colored serges, of latest foreign effects; suits exclusive in style and beautifully gotten up, sizes 3 to 16 years, 10.00 value. For Saturday 6.98.

Boys' Overcoats, at one-third below prices charged in other stores. Special here at 1.98 to 15.00
Boys' 50c and 75c Trousers, made with patent waistband and taped seams, one pair to a customer, 29c

School Suits, Coats, Skirts and Dresses.

Best and Biggest Choice in Town at Popular Prices.

Every day sees important additions of newest models to our already enormous collection of Tailor-made Suits and other outergarments. Prices for suits range from..... 10.50 to 35.00

Mammoth Assortment Fall Tourist Tailor-made Coat Suits, handsome models in fine cheviots of black, blue and brown; also fine mixtures of blue, browns and grays, skirt lengths 37 to 40 inches, in new kilt effects, coats satin lined..... 12.50

NOTE—These suits contain all the good qualities of a $25 garment. Misses' sizes, 14, 16, 18 years.

Another Fine Model is a Box Coat Effect, with plaited skirt in mannish mixtures, satin-lined coat, sizes 14, 16, 18, regular $14.50. Special..... 9.95

Children's Dresses—Of good quality cashmere, with tucked yokes of silk, finished with narrow silk braid, lined throughout, sizes 4 to 14, regular $3.98 to $5.00, special for Saturday..... 2.98

Children's Dresses—Made of fancy Scotch plaids, yoke, revers and cuffs casimere to match, prettily trimmed with silk soutache braid in red, blue and brown, sizes 4 to 14, regular $1.50 to $2.00, special..... 1.00

P. T. Regulation Suits for Girls—Made in cheviots of fine serge, navy blue, red or brown, with silk embroidered emblems on shield, collar and sleeves, sizes 4 to 14 years, two big $5.00 to $6.95 value leaders at.....3.95 and 4.95

Sensational Offer in Women's Tailor-made Suits—They are made in smart, natty styles of various length coats, tight fitting or loose backs, in mixtures of mat and panne cheviots, suberbly and variously trimmed, all sizes, value $25.00, Saturday.....15 00

Women's Wrappers—Our very large and splendid stock of wrappers shows the newest figures and stripes, in all the popular colorings in flannelette wrappers, among them the celebrated "Dix" make, sizes 32 to 46, our special leaders at 1.25 and 1.50.

Fine Quality Percale Wrappers of fine quality in choice staple colors, sizes 32 to 46 in., value $1.50, spec..95c

YOUNG CODFISH

You'll find here the BEST young codfish.

These codfish were caught at just the time they should be caught—when the meat is firm and white, tender and juicy—when the flavor is perfectly delicious and appetizing.

May we fill your order?

FRED. IVAMY,

Successor to Rogers & Co.,

232 West Second St.

Telephone 140.

Butter, Eggs and Poultry direct from best Jersey farms.

Fine Fresh Broilers.
Fine Roasting Chickens.

Fine Stewing Fowl, all fresh Jersey dressed.

Our Jersey made Butter is fine.
Goods delivered.

We have positively Fresh Eggs.

H. H. SMITH,

Park Avenue, opposite North.

Ask Your Neighbor

if she buys groceries of us. If she does, she'll tell you of reliable goods, honest prices and quick delivery—all of which you may not be getting.

Call and see us.

W. W. DUNN,

Park Grocer. Duer St. Lincoln Pl

Plainfield Property

For Sale, To Let and Exchange.

Now is the right time to buy—have some bargains.

IRA L. LaRUE,
Coward Building, 109 Park Avenue.

Our Next Serial Story

One of the truly great romancesh our English tongue.—The Boston Journal.

One of the best novels that has come out of America.—Jeannette L. Gilder of The New York Critic.

Dramatic and picturesque, it compels the entire interest.—Philadelphia Public Ledger.

We read with avidity this story so well told.—Guy Carleton Lee in The Baltimore Sun.

It will survive passing fashions in fiction and take its place among the really great novels.—The Milwaukee Sentinel.

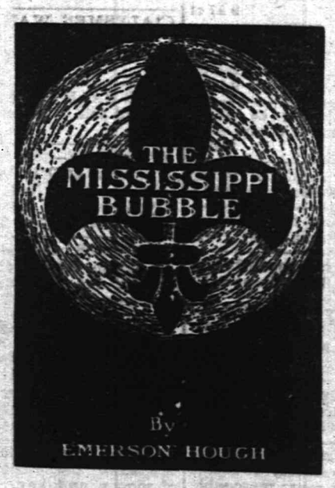

The peer of any piece of fiction that has come out of the West.—E. L. Shinman in Chicago Record-Herald.

Brilliant portraits on a large canvas make the story vastly entertaining.—Denver Republican.

Well told, admirably carried out and intensely interesting.—J. H. Gilmour in The San Francisco Evening Post.

Charming, symmetrical, vivid, varied, emotional and powerful in the stress of interest.—New Orleans Picayune.

A brilliant biographical novel of absorbing interest.—The Seattle Times.

THIS REMARKABLE

HISTORICAL NOVEL

ONE OF THE GREATEST LITERARY SUCCESSES OF THE TIME, will begin running in this paper within a short time.

WATCH FOR THE OPENING CHAPTERS

BUTTERMILK

WHY YES

we make it fresh every day, and Potcheese, too. Try some.

LINDSAY DAIRY,

Tel. 451 J. FARM MOUNTAIN AVENUE.

Amos H. Van Horn, Ltd.

Ready for Fall!

50 Depts. devoted to Furniture and Carpets and everything else needed to furnish a home as it should be furnished.

The Largest Stock of its Kind in all New Jersey—The Lowest Prices on Record. — Cash Terms or Credit!

$19.50 for $27.00 Reception Suits—cherry frame, rich damask covering; very effective.

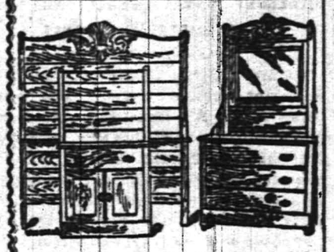

$17.98 for the $23 Solid Oak Bedroom Suits—one of the late patterns.

$4.98 for attractively patterned Brass Trimmed Enameled Beds—were $7.00.

CARPETS.

Autumn's weaves and colorings—nothing like our exhibit anywhere in variety and low prices!

For this week:

$1.40	Extra Axminster...yd.	98c
$1.25	Axminster..... "	89c
$1.15	Moquettes..... "	85c
$1.20	Velvets..... "	97c
$1.00	Velvets..... "	75c
$1.00	Brussels..... "	75c
.75	Brussels..... "	55c

NEW MATTINGS — Best and cheapest line in town—10c yd. up.

"Portland Ranges"

Nearly 15,000 sold—unquestionably the country's greatest, in improvements, in baking qualities, in long wear. "Portlands" are only sold here.

25 other kinds of Ranges here—all guaranteed.

Newark's only complete line of stove repairs is here. Lowest prices.

AMOS H. VAN HORN, Ltd.

Be sure you see "No. 73" and first name "AMOS" before entering our store.

ACCOUNTS OPENED—EASY PAYMENTS

73 MARKET ST., NEWARK, N. J.

Near Plane St., West of Broad St.

All trolleys transfer to our door.

HENRY MEHRTENS,

The Manufacturing Confectioner.

Pure Home-made Candies, Chocolates and Bon Bons fresh daily. Cold Drinks of all kinds. Crushed Fruits. Ice Cream and Water Ices.

Orders delivered promptly.

Telephone. 131 East Front St.

JOHN J. LEAHY,

PLUMBING AND HEATING.

Sewer and Water Connections.

First-Class Work at Reasonable Figures.

302 Richmond St., near Third.

M. ARMSTRONG,

Plumbing and Tinning.

330 Park Ave., Plainfield, N. J.

TELEPHONE 232.

McCULLOUGH'S

STEAM MILL,

at Steiner Place, North Plainfield, N. J.

R. H. McCULLOUGH, Prop.

Sash, Blinds, Doors, Mouldings, Scroll Sawing, Turning, etc. Estimates cheerfully furnished.

A. H. ENANDER,

Sanitary Plumbing, Gas Fitting, Steam and Hot Water Heating.

Contractor for Sewer Connections.

210 Park Avenue.

Allen B. Laing,

Electrician —

Tel. 333-J. 134 North Ave.

WILLIAM H. POPE,

ELECTRICIAN.

All kinds of Electrical work done at reasonable prices.

116 North Avenue.

LIEFKE & LAING,

Insurance and Real Estate

No. 146 Park Avenue.

Real Estate Appraised. Properties Sold and Rented. Loans Negotiated.

TenEyck & Harris,

—DEALERS IN—

LEHIGH VALLEY COAL.

Office 121 Watchung Avenue. Branch Office Frank Rowley's Drug Store, 218 W. Front st. TELEPHONE 28-F.

PRESS WANT ADS PAY

William Hand & Sons

MOVING VANS and STORAGE WAREHOUSE for Furniture, Pianos, etc.

136 E. 2nd St., Plainfield, N. J.

Telephone 1722.

TRUCKMEN AND RIGGERS.

All work will receive prompt attention.

W. W. WARNOCK,

THE BAKER,

144 West Front St.,

COMPTON'S OLD STAND.

Bread, Cakes, Pies, Etc.

Made of the best Materials.

Early Morning Delivery.

ICE CREAM A SPECIALTY.

REAL ESTATE AND INSURANCE.

MONEY TO LOAN.

107 North Avenue.

William D. Thickstun, John P. Emmons. Telephone 601.

JOHN JOHNSTON.

All the best grades of

COAL.

929 South Ave. 'Phone 193.

ALEX. LUSARDI.

Foreign and Domestic Fruits, Choice Confectionery, Nuts, Cigars, etc.

211 W. Front St., Plainfield, N. J.

E. B. MAYNARD.

New Shop, New Furniture, Best Service.

Tonsorial Artist.

Also choice Cigars.

141 North Ave., Plainfield, N. J.

HENRY J. WIERENGA,

Expressman and Truckman.

All kinds of Express and Trucking business promptly attended to.

Leave your orders at store of Joseph Sattels, Pianos and Organs, No. 106 North Avenue, and the same will receive immediate attention.

TRY

DOBBINS'

NICKEL YARA CIGARS.

208 Park Ave., Plainfield, N. J.

FAIRBANKS' TOUR.

Senator Has Concluded Four Days' Stumping In Missouri.

MISSOULA, Mont., Sept. 30.—With a stop of an hour at this point Senator Fairbanks concluded his four days' speaking tour of the state of Montana. His special train was met at the railroad station by a committee of prominent citizens, and Mr. Fairbanks and party were escorted by the Young Men's Republican club and a brass band to a big tent near the depot. There were cheers of greeting as Senators Fairbanks and Dolliver were escorted to the tent. This being the residence of Congressman Dixon, he presided at the meeting.

Senator Fairbanks made an argument for the retention of the Republican party in power, saying that it had shown its capacity by the record already made and urging that this record is the best guarantee for the future. He contended that all its policy had been demonstrated to be to the interest of all classes of our people; hence the unwisdom of a change which could but lead to experiment along lines that had already proved disastrous.

While he was speaking a nearby locomotive insisted on blowing off steam, whereupon Mr. Fairbanks said it was like the Democratic orators "capable of making a great deal of noise, but of doing little else."

When the party left here it was still 150 miles from the state line on the west, but the schedule called for no more speaking until Sand Point, Ida., should be reached.

Wreck on Atlantic Coast Line.

CHARLESTON, S. C., Sept. 30.—A collision in which one life was lost and eleven people were more or less seriously injured has occurred on the Atlantic Coast line five miles from this city. A local passenger train, No. 41, ran into through train No. 35, which had been stopped unintentionally by the accidental pulling of the bell cord. A heavy fog prevailed, and the crew of train No. 41 had no reason to suppose that No. 35 had stopped. The private car of General Superintendent Denham of the second division of the Atlantic Coast line was partly demolished. Fireman Sam Davis of the accommodation train was pinioned under the engine and literally cooked to death.

Hadley's Good Words to Students.

NEW HAVEN, Conn., Sept. 30.—President Hadley at the opening of the law school welcomed the students to the university. He warned the students that they must recognize and follow the high ethical standard of the profession. "Every day," President Hadley said, "we see unscrupulous lawyers who plan and scheme at evasion of the law. Men who sell their honor for gold oftentimes are called successful. But the men whose imprint will never be effaced from our memory, whose deeds stand brightest in history, have been men ever mindful of honor and integrity, not the men of wealth and social position."

Murder Suspected at New Haven.

NEW HAVEN, Conn., Sept. 30.—An Italian laborer employed by the Consolidated Railway company as a track repairer came across the body of a man, badly decomposed, in a lot on the outskirts of the city. It was covered by a few inches of mud. The coroner stated that the body had been in the ground six or eight months, and on account of the advanced state of decomposition there was no chance to identify the features. Coroner Mix is of the opinion that the man was murdered and thrown in the grass there and that the body slowly sank into the mud.

Postmaster General Seriously Ill.

WASHINGTON, Sept. 30.—Postmaster General Henry C. Payne is seriously ill at his apartments at the Hotel Arlington here. Marked symptoms of heart trouble have developed, and his condition has become so serious as to cause grave concern. Mr. Payne returned recently from a trip in the west and appeared to be feeling in much improved condition, though his health has been poor for a long time. At midnight Mr. Payne was sleeping quietly. Dr. Magruder was still in attendance.

Parker Reception In New York.

NEW YORK, Sept. 30.—A Democratic mass meeting will be held in Madison Square garden about the middle of October, at which it is the intention to have as speakers former President Grover Cleveland and a number of the foremost Democrats of the country. Arrangements have been perfected for the reception to be given to Judge Parker on next Wednesday night. Three thousand invitations are to be issued to members of the various Democratic organizations.

Princeton Graduate For Governor.

PRINCETON, N. J., Sept. 30.—Three hundred Democratic Princeton students last night organized a campaign club to work for Charles S. Black, a Princeton graduate and candidate for governor of New Jersey. A club also is being formed among the Republican students, and a joint debate is to be held in the near future.

Safe Blowers at Sullivan.

SULLIVAN, Mo., Sept. 30.—The safe in the postoffice here was blown open today and about $1,000 in money and stamps taken. The work is believed to have been done by three men who were seen about the town yesterday.

Canadian Parliament Dissolved.

OTTAWA, Ont., Sept. 30.—Parliament was dissolved last night. General elections take place on Nov. 3. The leading issue will likely be the transcontinental railway, which has received favorable legislation from the Laurier government.

CZAR'S NEW CHIEF.

Grand Duke Nicholaevitch Commander In Far East.

OYAMA NOW HOLDING DA PASS.

Stoessel Again Flatly Refuses to Yield Port Arthur to the Mikado—Russia Fortifying Mukden.

LONDON, Sept. 30.—A special dispatch from St. Petersburg says that Grand Duke Nicholas Nicholaevitch's commission as commander in chief of the Manchurian armies has been made out. The report is coupled with the revival of the story that Viceroy Alexeieff will return to St. Petersburg and become chancellor of the empire. The latter report is not credited in the best informed circles, although it is admitted that the viceroy will probably return if Grand Duke Nicholas is sent to the far east.

A Newchwang report says that the main force of the Russian army has retired to the north of Mukden. Strong bodies of troops have been thrown out to defend both flanks, and the southern approaches to the city have been carefully mined. The indications are that no serious attempt will be made to hold Mukden.

All is quiet at Vladivostok.

Grand Duke Alexander Michaelovitch has offered the hospitality of a specially constructed villa on his estate at Aitodor, in the Crimea, to officers wounded in sea fighting. Admiral Skrydloff has given permission to Lieutenant Dombrovski and Midshipman Baron Aminoff to accept the invitation, and they will start for Aitodor shortly.

Mukden advices say that the Japanese have at last developed their attack. They have captured Da pass and are pressing on General Kuropatkin's left flank. The war office at St. Petersburg is unable to confirm this officially because Kuropatkin's dispatches are following the emperor, but it is said by the general staff that all indications point to the news being correct.

It is believed the Russians abandoned Da pass without serious resistance. Several other passes of the Da range eastward of Bentsiaputze, twenty miles southeast of Mukden, are also in the hands of the Japanese.

Kuropatkin is evidently drawing in his forces to the less mountainous country northwestward, where he may decide to give battle. In the meanwhile sharp fighting is regarded as imminent southeast of Mukden, whence the Japanese are expected to deliver their main attack, the flank movement from the west being of secondary importance.

Da pass, or Ta pass, meaning Great pass, is situated about forty-five miles southeast of Mukden and about the same distance northeast of Liaoyang. It is about twenty-five miles south of the Hun river.

The Japanese attacked this pass, which was occupied by the troops of Generals Mistchenko and Samsonoff, on Sept. 24, but were twice repulsed.

The Japanese armies around Liaoyang are reported to be decimated by epidemics.

The Japanese are said to have dammed the Liao river abreast of Liaoyang, flooding the country, in order to protect their left flank.

War clothing is being received by the Japanese from America.

Again has General Stoessel flatly refused to yield Port Arthur to the Japanese. His determination so firmly expressed in the early days of the siege, when he declared that the fortress would fall into the hands of the enemy after a Russian rout and when he told his men that death was their only escape, is unshaken.

A friend of his said, "Even if instructions were sent General Stoessel to surrender he would surely follow the example of Nelson, who promptly became blind on the side of the signal telling him to cease fighting."

Handcuffed, Tried Suicide.

ST. LOUIS, Sept. 30.—Joseph H. Edwards, former manager of a plow company's branch at New Orleans, who was brought here from Denver, en route to New Orleans to face charges of embezzling $15,000, attempted to commit suicide after leaving Denver. Though handcuffed he managed to break up a hand mirror and swallow some of the glass and when discovered was eating the sulphur ends of matches. Edwards is sick, but out of danger.

Engine Crew Swam Out.

RALEIGH, N. C., Sept. 30.—A southbound freight on the Norfolk and Southern railroad ran into an open draw over the Perquimans river, south of Elizabeth City, and the engine and one car went to the bottom of the river. The engineer saw the signal indicating that the draw was open, but his brakes refused to work. The engineer and fireman escaped by swimming.

Attempt to Loot Train Failed.

LYNCHBURG, Va., Sept. 30.—The attempt to wreck a freight train on the Chesapeake and Ohio railway near here evidently was planned by four men whose purpose was robbery. One of the men was on the train when it struck the obstruction, and when it stopped he began throwing merchandise from a car. The attempt to loot the train, however, was unsuccessful.

McCalla Says "Not Loaded."

VALLEJO, Cal., Sept. 30.—Rear Admiral McCalla is authority for the statement that the torpedo believed to be adrift in San Francisco bay is harmless, as it is not loaded.

GRAND CIRCUIT RACING.

Major Delmar Trial Postponed, Conditions Being Unfavorable.

CINCINNATI, O., Sept. 30.—The largest crowd of the meeting attended the grand circuit racing at Oakley park here. Major Delmar was carded to go against the world's trotting record of 2:02¼, but did not make the attempt on account of a strong wind.

The surprise of the day was in the 2:07 class, in which Red Bird, a hot favorite, was distanced after winning two heats and finishing a close second in another. In the first heat Pauline G. came with a rush at the end and won the heat by a nose from Red Bird. Red Bird won the second and third heats handily. In the fourth heat Red Bird broke at the first quarter, and before Walker could get him going right the entire field had passed him.

Sphinx took this heat easily, as well as the fifth, Pauline G. being the only contender. Pauline G. and Sphinx, the heat winners, fought it out in the sixth heat, the latter winning by a length.

Sixteen horses started in the 2:17 class trot, which was won by Red Lace in straight heats.

In the 2:10 class pace Robert Mc., the favorite, was nosed out by John Mc. in the first heat. The other three heats resulted in easy victories for Robert Mc.

BASEBALL SCORES.

Games Played Yesterday In the National and American Leagues.

NATIONAL LEAGUE.

At New York—
Chicago ..... 0 6 0 1 0 0 0 0 0—7
New York ..... 0 0 0 0 0 0 1 3 0—3
Batteries—Wicker and Kling; Mathewson and Bowerman.

At Brooklyn—
St. Louis ..... 2 0 0 0 0 1 0 0 0—3
Brooklyn ..... 0 0 0 3 0 0 0 0 0—9
Batteries—Nichols and Butler; Jones and Bergen.

At Philadelphia—
Cincinnati ..... 0 0 0 0 0 0 0 1 1—2
Philadelphia ..... 0 0 3 0 0 1 0 0 —4
Batteries—Harper and Street; Duggleby and Roth.

Second game—
Cincinnati ..... 3 0 0 0 0 0 0 0—3
Philadelphia ..... 0 0 0 0 0 0 0 1—1
Batteries—Walker and Street; Sparks and Doolin.

TABLE OF PERCENTAGES.

	W.	L.	P.C.
New York	104	41	.717
Chicago	87	57	.604
Cincinnati	82	62	.569
Pittsburg	80	61	.567
St. Louis	71	71	.500
Brooklyn	53	94	.360
Boston	52	93	.358
Philadelphia	48	98	.329

AMERICAN LEAGUE.

At Detroit—
New York ..... 3 0 2 0 0 0 0 0 0—5
Detroit ..... 0 0 0 0 0 0 0 0 0—0
Batteries—Powell and McManus; Raymond and Beville.

At St. Louis—
Philadelphia ..... 0 0 0 0 0 0 1 0 0—1
St. Louis ..... 0 0 0 0 0 0 0 0 0—0
Batteries—Waddell and Sibrech; Moran and Sugden.

Second game—
Philadelphia ..... 1 0 0 0 0 0 0 0 0—1
St. Louis ..... 0 0 0 2 1 1 0 2 —6
Batteries—Henley and Schreck; Glade and Sugden.

At Cleveland—
Boston ..... 0 0 1 0 0 0 0 0 0—1
Cleveland ..... 2 0 0 0 0 0 0 1 —3
Batteries—Young and Criger; Bernhard and Bemis.

At Chicago—
Washington ..... 0 0 0 0 0 0 0 0 0—0
Chicago ..... 0 0 1 0 0 0 0 2 —3
Batteries—Wolfe and Clarke; Smith and Sullivan.

TABLE OF PERCENTAGES.

	W.	L.	P.C.
New York	85	54	.612
Boston	87	56	.608
Chicago	84	59	.587
Cleveland	77	62	.551
Philadelphia	75	63	.543
St. Louis	63	79	.444
Detroit	57	83	.407
Washington	34	106	.243

Big Ben Won Pulled Up.

CHICAGO, Sept. 30.—With a track as sticky as a quagmire Big Ben, carrying top weight, beat a good field in the third and feature event at Worth. The winner was pulled up almost to a walk at the end and finished five lengths in the lead. Katie Powers barely got up in time to capture second place from Nannie Hodge. Big Ben was the only favorite to win.

Dolly Spanker at Gravesend.

NEW YORK, Sept. 30.—Dolly Spanker, the 7 to 10 favorite, easily won the Oceanview handicap, one mile and a sixteenth, at Gravesend. Leonidas made the running to the stretch followed by Dolly Spanker, who took command in the stretch and won by five lengths. Mineola beat Leonidas a head for the place.

Gasconne at Delmar.

ST. LOUIS, Sept. 30.—Gasconne at 7 to 10 was the only winning favorite at Delmar park. Worthington cut across the field from the outside in the fifth race and caused a jam at the first turn. The horse finished second, but was disqualified.

King's Daughters Convention.

NEW HAVEN, Conn., Sept. 30.—The triennial convention of the King's Daughters in the United States was formally opened at St. Paul's church by the celebration of holy communion and the welcoming address to delegates by Right Rev. Brewer, bishop of this diocese. The charge to the convention was made by Right Rev. Cloland Kinloch Nelson, bishop of Georgia. He asked the King's Daughters to direct their earnest work toward remedying the divorce evil.

Policeman Was Shot Six Times.

COLUMBIA, S. C., Sept. 30.—Policeman S. F. Hurst was shot and instantly killed by J. F. Anderson at Mayesville. The officer was shot six times, all of the balls taking effect in the chest and abdomen. It is said that Hurst drew a revolver first, but that Anderson was too quick for him. The shooting is said to have been the result of a personal matter. Anderson surrendered and was placed in jail.

Fire Followed Joiner's Death.

ROCHESTER, N. Y., Sept. 30.—F. A. Joiner of Leroy, fifty-three years of age, an agent of the Standard Oil company, was struck by a freight train and instantly killed while driving over the New York Central tracks at Bergen, near here. Oil from the tank wagon dashed over the engine and caught fire, causing a fierce blaze.

FLORISTS.

PHONE 308 L.
CHARLES L. STANLEY,
144 NORTH AVENUE.
A large stock of all seasonable Flowers always on hand. Flowering Plants and Ferns in large assortment. Floral Designs, Baskets and Centre Pieces artistically made up at short notice. Lowest prices. Greenhouses, South Ave., Metherd. Phone 107 J.

EDUCATIONAL.

NINTH SEASON.
Mr. Frederick F. Dawes,
Assistant Teacher with Mr. George T. Dodworth, 12 East Forty-ninth Street, New York.
CLASSES FOR DANCING AND POLITE TRAINING.
Seminary Hall, Plainfield, N. J.,
Commencing
TUESDAY, OCTOBER 11, 1904.
9 13 2ms

Plainfield Seminary
Thirty-seventh Year.
Principals { MISS KENYON / MISS ARNOLD

-Piano Instruction-
Miss Anna O. Marsh and Miss Minnie S. Marsh.
Virgil Clavier Method, a Specialty.
615 Madison Avenue. 9 1 tf

J. Edmund Skiff,
Voice Culture,
Babcock Building.
Send for circular.

Prof. S. G. Gloos,
(University of Geneva)
FRENCH TEACHER.
9 26 12 Dunellen, N. J

VIOLIN INSTRUCTION.
Miss Emerson, pupil of Prof. Markees, Berlin, Germany. Tuesdays and Fridays from 2 to 5. Babcock Building, Studio 305. For particulars address Carnegie Hall, 874, New York.

St. Gabriel's Academy,
Corner Jackson and Watchung Avenues. Select School for young ladies and boys from 6 to 12 years old. 9 6 1m

50 YEARS' EXPERIENCE
PATENTS
TRADE MARKS
DESIGNS
COPYRIGHTS &C.
Anyone sending a sketch and description may quickly ascertain our opinion free whether an invention is probably patentable. Communications strictly confidential. Handbook on Patents sent free. Oldest agency for securing patents. Patents taken through Munn & Co. receive special notice, without charge, in the
Scientific American.
A handsomely illustrated weekly. Largest circulation of any scientific journal. Terms, $3 a year; four months, $1. Sold by all newsdealers.
MUNN & Co. 361 Broadway, New York
Branch Office, 625 F St., Washington, D. C.

CESSPOOLS AND GARBAGE.

MRS. JOHN BROWN
Successor to [illegible]
JOHN BURKE and JONES & CO.
Cesspools and Vaults Cleaned
From $3.00 Upwards.
Satisfaction guaranteed. Don't give your order until you consult me. Estimates cheerfully given. Leave orders at J. T. Vail's, North Avenue. Postoffice box 718
FRANK BURKE, Manager.

GARBAGE REMOVED
Walter M. Ingraham.
TERMS MODERATE.
Address P. O. Box 635, City

Best Lehigh **COAL.**
Order now and save money.
KEELY COAL CO.
725 South Ave. Telephone 152.

CHAS. E. VAIL,
103 PARK AVENUE,
Watches, Jewelry and Silverware.
Repairing in all its branches.
EYES EXAMINED FREE.

HERMAN HANSEN,
CARPENTER AND BUILDER,
Estimates Furnished.
269 Watchung Ave., Plainfield, N. J.
Tel. 454 R.

Plainfield Window Cleaning Co
Floors Oiled and Polished.
Furniture Packed for Shipping.
General House Cleaning a Specialty.
Frank DeHart, 402 E. Third St. Wm. A. Kline, 611 W. Third St.

TITUS H. LAURY,
Mason and Builder,
Office, 323 E. Front St.
Tile Setting, Mantel & Front work

PAINTERS AND DECORATORS.

We call your attention to our fine display of
New Wallpapers.
We can't describe the patterns, but they are new, striking and effective, and with our large assortment we are sure to please.
Paints, Oils and Varnishes
WOOLSTON & BUCKLE,
145 North Avenue.

APPEARANCE COUNTS
when you want to sell or rent your property. Is your house attractively painted, decorated and papered? You can depend on us always for superior work in this line.
Convincingly Low Prices.
JAS. C. HANSEN.
141 East Front St.

G. A. Woolsey's Standard Paint.
The Best Ready-Mixed Paint in the Market.
—FOR SALE BY—
J. M. CAHART,
PAINTER AND DECORATOR.
DEALER IN
Paints, Oils, Glass, Wallpaper, Etc
Painting, Papering and Decorating. Estimates on application.
201 Park Ave., Cor. Second St.

I. N. WYCKOFF.
PAINTER and DECORATOR,
556 West Front Street.
Papering a specialty. First-class work my motto. Glass furnished and Glazing done.
TELEPHONE 292-L.

1904
WALL PAPERS.
Imported and American Goods.
C. CONOVER & CO.,
Decorators, Painters & Paperhangers. Window and Plate Glass.
115 Elmwood Place. 'Phone 226-J.

HOTELS.

HOTEL WALDORF,
EAST FRONT STREET.
HENRY WINDHAM, Prop.
Gottfried Kruger's Extra Beer on draught. Imported Wines, Liquors and Cigars. Hotel accomodations and private dining room.

Hotel Kensington,
(Licensed)
J. H. STAATS, Prop.,
107, 109, 111 North Avenue.
Everything New and Up to Date.
An Inspection Solicited

JOHN WIRTH
Successor to Henry Liefke
Bakery and Confectionery
201-203 W. Front St
Telephone No. 723
All orders delivered at short notice.

— EXPERT —
WATCH REPAIRING
— At DOANE'S, —
115 PARK AVE.

LAING MACHINE-AUTO REPAIR COMPANY,
416 Sycamore Street, Plainfield, N. J.
Office—134 North Avenue.
Telephone 333-J

HOAGLAND'S
EXPRESS and BAGGAGE TRANSFER.
Office 302 Park Ave. Tel. 322 W.

GREAT
BARGAIN SALE OF
Bicycles, Bicycle Sundries, Pianos, Musical Instruments, Sheet Music. Guns and Ammunition.
S. W. Frucht, 224 W. Front St.

FRANK VAN WINKLE
129 North Avenue
Bicycles Photo Supplies
Kodaks and Cameras
Bicycles stored, cleaned and repaired
Developing, Printing and Mounting a specialty

DRUGGISTS.

PRESCRIPTIONS
Called for and Medicines Delivered.
Telephone, write or call at any time. Let us know what drug store goods you need, and we'll send them right out, without extra charge.
Powers' Somerset Pharmacy.
45 Somerset St. Tel. 161

It will make your mouth water to lift the cover from a box of
BELLE MEAD SWEETS
and see how daintily they are assorted and packed. Every box guaranteed fresh and pure.
DUDLEY S. MILLER, Agent,
Park Ave. and Fourth St. Tel. 223.

Seasonable Goods at Nagle's
Nagle's Egg Emulsion of Cod Liver Oil,
Extract of Malt,
Beef, Wine and Iron.
Blands Iron Pills.
Nagle's Blood Purifier and Sarsaparilla, just the medicine for building one up.
Moth Balls, Camphor, etc.
C. M. NAGLE,
Telephone 477 r. Front and Grove Sts.

Hodges Pharmacy.
Reliable goods in all Departments.
Agency for Belle Mead Sweets.
Tel. 210 J. Y.M.C.A. Building.

We Offer
the finest cuts of the Choicest Meats in the market, yet our prices defy competition, considering quality.
Meat, Poultry and Seafood
bought of us will fulfill all your expectations. Let us add your name to our long list of pleased customers.
Bivalves. Rockaways. Blue Points.
FRED ENDRESS
131-135 W. Front St.

JULES MARTIAL,
Delicatessen, Butter, Eggs.
All kinds Imported and Domestic Cheese. Try our French Coffees, the best roasted in the city. We also keep Canned Goods, Peas, Corn, Salmon, Tomatoes, Imported Sardines, Olive Oil, Beans, Succotash and others. Imported Maccheroni and Salomi. Give us a call. The only place in the city where you can get real Imported Goods.
119 West Front St., Plainfield, N. J.

J. C. POPE & CO.,
INSURANCE AGENTS.
110 E. Front St., Plainfield, N. J.

STONE
AT
BARTLE'S STONE YARD.
Yard: Corner Church and Second Streets.
Cut Stone, Building Stone—
ALL KINDS.
FLAGGING AND CURB STONE.
Have some 18-inch and 2 and 3-ft. walk very cheap. Leave orders for your foundation and cesspool stone with us.

SMALLEY BROS.,
147 North Ave.
Butchers.
Everything usually found in a first-class market.
Roasting and Broiling Chickens a specialty.
Orders called for and delivered.
Telephone 83-A.

H. EGGERDING,
121 Park Ave., Manufacturer of the celebrated
C. O. D. CIGAR.
The best 5c Cigar in the State, and made on the premises from the finest Havana. Clear Havana Cigars a specialty. A large assortment of the choicest brands of Domestic Cigars.

J. W. VAN SICKLE,
122 North Ave., Plainfield, N. J.
Fresh and Salted Meats.
Game in Season. Philadelphia Scrapple.
Orders called for and delivered promptly.
Telephone No. 465 J.

SPECIAL LOW PRICES
For all Summer Dresses. Linen Suits a Specialty.
S. Hirsh, - 432 Watchung Ave

LADIES DESIRING—
Knife-Pleating or Pinking
done, will please leave their orders at No. 20 Duer Street, and it will receive prompt attention.
MRS. PORCH.

WANT AD AGENTS.

A List of Places Established for the Convenience of the Public.

The Daily Press is the leading newspaper of Plainfield, and the small want ads costing one cent a word for first insertion and a half cent a word for each additional insertion, are popular and effective features of its advertising columns.

Agencies for the reception of ads of Wants, For Sale, To Let, To Loan, Board, Employment Wanted, Help Wanted, etc., have been established in Plainfield and nearby places as follows:

PLAINFIELD.
E. A. LAING, Stationer, 149 West Front St.
J. M. HARPER, Stationer, 411 Park avenue.
GEO. W. SCRIBNER, Newsdealer, 331 Watchung avenue.
WOMAN'S EXCHANGE, 502 Watchung Ave.
A. D. MALLINSON, Druggist, Fourth and Liberty streets.
E. R. MILLS, Lunch Room, 1217 West Front street.
CALLAHAN & SON, Grocers, 300 Richmond street.
JOHN P. POWERS, Druggist, 45 Somerset St.
GEO. F. BROWN, Real Estate, 94 Somerset St.
CURRIN & CONOVER, Grocers, 196 Somerset street.

NETHERWOOD.
WM. DAVIDSON, Real Estate, 1018 South avenue.

FANWOOD.
SCHENLEN BROS., Grocers, South avenue.
POSTOFFICE, North and Martine avenues.

SCOTCH PLAINS.
CHAS. E. WADE, Grocer, Park avenue.

WESTFIELD.
C. F. W. WITTKE, Newsdealer, Broad and Elm streets.
A. R. SNYDER, Newsdealer, 56 Elm street.

NEWARK.
FRED N. SOMMER, 794 Broad street.

GRANT AVENUE.
A. YOUNG, Real Estate, 815 South Second St.

DUNELLEN.
VAIL & ALBERTS, Confectioners, North Ave.

NEW MARKET.
STANLEY DAY, JR.

LINCOLN.
S. D. DRAKE, Real Estate, Postoffice building.

SOMERVILLE.
JOHN GERNERT, Stationer, Main street.

MARTINVILLE.
HENRY ZIMMERMAN, General Store and Postoffice

CECILIAN
THE PERFECT PIANO PLAYER
The Easiest to Play.
Non-mechanical Touch
Absolute Control
Over Bass and Treble.
Perfection in Delicate Tone Shading.
Latest Music Rolls at Half Price.
Library Facilities.

The Old and Reliable
MATHUSHEK & SON
Grand and Upright
PIANOS
In Every Respect the Musician's Ideal.
Combine all the qualities of the strictly artistic Piano.
Architecturally — They charm the eye. Constructively—Contain the best materials; manufactured upon approved and up-to-date scientific methods. Musically—Of rare tone quality, combining "gentleness with force of character;" sympathetic and rich. In durability they stand unexcelled. In price they cost less than Pianos not as fine. You are cordially invited to inspect our latest productions.
Other makes in all styles and woods, both new and used, including desirable Pianos of our own manufacture returned from rent, at lowest prices and terms.
PIANOS FOR RENT.
Special bargains Square Pianos and Organs.
Catalogues and Bargain Circular mailed.
Tuning and Repairing.
Pianos, Organs and Self-players taken in exchange.
MATHUSHEK & SON PIANO CO.
Factory Salesroom,
310 W. Front St., Plainfield, N. J.
Telephone 448-J.

Now is the Time
to get cheap lumber. New White Pine Flooring, Window and Door Frames, Siding, etc. You can
Save 50 Per Cent.
on this lumber.
ALEX. KANE,
312 Fillmore Avenue.

WILLIAM H. KIRCH,
Carpenter and Builder,
66 Duer Street.
Estimates cheerfully given.
Jobbing promptly attended to.
Telephone 402 J.

PHELPS MADE AMEND

Governor Bates Hints at a Recall For Gurney.

JUDGE EXPRESSES PERSONAL REGRET

Government Will Reply to Complaint of Mr. Raikes, Giving Statement of Facts Regarding Arrest Incident.

BOSTON, Sept. 30.—After allowing time for the communications in the Phelps-Gurney case to reach Washington Governor Bates made public various letters bearing on the subject.

Governor Bates suggests that the attention of the British ambassador be called to the breach of the laws of Massachusetts under the belief that the ambassador will take such action as the case may demand.

The governor informed the state department that the judgment against Third Secretary Gurney of the British embassy has been vacated and the fines imposed remitted. He says that Justice Phelps expressed regret to the secretary by letter, a copy of which he forwards.

The governor also expresses regret that his want of knowledge of the law has resulted in an error of judicial authority in Massachusetts and expresses the hope that the statement of regret by Judge Phelps may be recognized as a conclusive disavowal of any intention of Massachusetts courts to ignore international law.

It is said here that the state department at Washington will prepare a communication to the British ambassador embodying Governor Bates' report. This will be in the nature of a reply to the complaint made by Mr. Raikes, the British secretary of embassy, and, while expressing regret at the occurrence, will present a sober statement of facts and the testimony adduced to show that Secretary Gurney did violate the local law.

The letter of Judge Phelps to Third Secretary Gurney was as follows:

"As justice of the Lee police court I find occasion to express my profound regret that through a misapprehension of the law I assumed that the court had jurisdiction over the person of a member of the embassy of the British government.

"Having become apprised of this error and seeking to make all possible reparation therefor the court has vacated and annulled all proceedings taken in the matter of the complaint against yourself and the erroneous judgment entered thereon.

"I beg further to express my profound personal regret that I should have been, without intentional error, the cause of your own personal vexation and annoyance, or that anything should have occurred which may have seemed to be, though not so in fact, a want of respect for the rights of a representative of the government of his Brittanic majesty."

Suicide Had Love Affair.

HARTFORD, Conn., Sept. 30.—Dr. Friend A. Phelps, formerly a practicing dentist of South Norwalk, shot and killed himself while in bed in a room he had hired in a Main street house here. A letter found in a pocket of the clothing indicated that the doctor was despondent over a love affair and his financial condition. It has been ascertained from friends that Dr. Phelps had been in failing health, due chiefly to nervous prostration. He was thirty-two years of age and unmarried.

A Golden Light That Failed.

LONDON, Sept. 30.—Mrs. James Brown Potter opened her season under her own management at the Savoy theater last night in a luckless manner with a four act romantic play, "The Golden Light," by George Daring, a pen name which is understood to be that of her sister. The play was so poor that after many expressions of ridicule from the audience the curtain finally descended amid chilling silence.

Senator Hoar Very Low.

WORCESTER, Mass., Sept. 30.—The death of United States Senator George F. Hoar is hourly expected, but at midnight the attending physicians stated their distinguished patient might live until this morning. He is maintaining to the last the wonderful fight he has made against death from the first, and it has seemed for the last twelve hours that he could not possibly live another hour.

New Rifles For Guardsmen.

ALBANY, N. Y., Sept. 30.—Adjutant General Henry has issued an order adopting for the use of the national guard the 30 caliber United States magazine rifles and carbines issued by the secretary of war. The Springfield rifles and carbines now in use by the state militia will be turned in to the United States army ordnance department.

Hearst's Case Against Coal Roads.

WASHINGTON, Sept. 30.—Further hearing in the case of W. R. Hearst of New York against the coal carrying roads in the anthracite regions of Pennsylvania will begin before the interstate commerce commission at Chicago Oct. 11.

Arellano Received by Pope.

NAPLES, Sept. 30.—Cayeteno Arellano, chief justice of the Philippine Islands, who has been received in private audience by Pope Pius, has left for the Philippines. He will travel by way of the United States.

Heat Wave at Pittsburg.

PITTSBURG, Sept. 30.—A heat wave struck this city, sending the thermometer up from 69 degrees to 87 at 4 o'clock in the afternoon. A heavy rainstorm brought relief.

Our First Grand Anniversary!

One year has passed since Roth & Co. made their initial bow to the public of Plainfield and vicinity.
WHAT IS THE RESULT? WHAT THE OUTCOME?
With what measure of success have our efforts met? An unqualified indorsement at its very outset presaged an assured future.
A constantly increasing patronage speaks volumes as to its verification.

Celebrate with us Saturday, October 1, 1904.

	PER LB		PER LB
Rib Roast	8c	Legs Mutton	10c
Porterhouse Steak	10c	Lamb Stew	3c
Sirloin Steak	10c	Our Own Sausage, (meat or links)	10c
Round Steak	10c	Salt Pork	10c
Chuck Steak	6c	Jersey Fowl	10c
Pot Roast, all lean	6c	Fancy Broilers	12½c
Fresh Plate	3c	All kinds Fresh Fish all day	5c

New Jersey's Leading Butchers. **ROTH & CO.,** New Jersey's Leading Butchers.

132 East Front Street, Plainfield, N. J. Telephone 208. Twenty-six Markets in the State.

DIRECTORS:

ERNEST R. ACKERMAN
J. HERBERT CASE
FREDERICK GELLER
AUGUSTUS V. HEELY
FRANCIS de L. HYDE
JAMES W. JACKSON
EDWARD H. LADD, Jr.
CHAS. W. McCUTCHEN
HENRY A. McGEE
WALTER M. McGEE
GEORGE P. MELLICK
ISAAC W. RUSHMORE
SAMUEL TOWNSEND
LEWIS R. WARING
ORVILLE T. WARING

THE PLAINFIELD TRUST COMPANY.

TOTAL ASSETS $1,400,000.00

OFFICERS:

O. T. WARING, President.
A. V. HEELY, Vice-President. H. A. McGEE, Vice-President.
J. HERBERT CASE, Secretary-Treasurer. EDWARD F. FEICKERT, Assistant Secretary.

A NEW TREASURER FOR THE U. S. GRANT CLUB

JULIUS J. STAHL TAKES OFFICE VACATED BY MR. CLARK.

The U. S. Grant Republican Club meeting last night was attended by forty members. Sixty-six new members were enrolled. The banner committee reported that it had purchased two flags measuring about 15x10 feet each, which are to be draped in front of the club room, and a large transparency, which will be placed above the door. Julius J. Stahl was elected treasurer in the place of Robert Clark, Jr., resigned, and an executive committee, composed of the officers of the club and the finance committee, was appointed.

After a day next week, yet to be decided on, the club room will be open every night and newspapers, games, etc., will be provided for the members.

CITY JOTTINGS.

—The work of building the new county line bridge on Mountain avenue, between North Plainfield and Scotch Plains, will be started very soon. William Farrier, who has the contract for the mason work, will rush his part of the contract so that the bridge may be completed before the last of November.

SPORTING NEWS.

DIAMOND DUST.

The Toronto Eastern League Club lost $10,000 this season and the club has been taken over by the bondholders.

"Christy" Mathewson, pitching for the New Yorks yesterday against Chicago, was touched for fourteen hits, losing his game by a large score. The Windy City players had no trouble connecting with his curves.

General Sporting News on Page 2.

RESIDENTS PROTEST.

Trimming Trees for Removal of House on Park Place Arouses Their Ire.

Work was commenced this morning removing the frame house from the North Plainfield school property to the new location secured for it by the owner, Frank Mobus. It will be taken along Park place to Duer street, thence down Duer street to a lot just beyond Greenbrook road.

In order to get the structure along, it was necessary to trim limbs from numerous trees on Park place and a storm of protest arose from property owners. Under the borough ordinance, however, they have no redress and the work proceeded.

The condition of Samuel B. Wallace, of Grove street, is alarming and his death is expected momentarily.

PAINT SPOILS MILK.

Fumes Contaminated the Milk and Rendered Large Supply Useless.

The entire milk output of the Ginna farm on Park avenue, was rendered useless on two successive days this week in a peculiar yet natural way. As the milking is completed by the employes, previous to its shipment to this city the fluid is placed in a cooling house. On Tuesday as it was about to be taken out the men noticed that it was flat and unfit for sale. What caused it remained a mystery and on Wednesday when the same thing occurred, an investigation commenced.

The trouble was soon traced to the cooling house itself, which had been undergoing complete renovation. The interior had been enamelled and painted and the fumes from the latter had penetrated the milk as it stood cooling, contaminating it slowly. Steps were taken to prevent a recurrence but as it was, the loss and inconvenience were very annoying.

Fall Opening at Paris Store.

The autumn opening of cloaks, suits and furs at the Paris Cloak and Fur Store, 214 West Front street, tomorrow, is sure to attract the women of Plainfield and vicinity. The display of goods will be one of the finest. The assortment is complete, quality the best and the prices the lowest. While it is economy to buy at any time, it is especially so during the opening days when special values are given in every department.

BOROUGHITE SUING A NEWARK PHYSICIAN

ACTION BROUGHT BY GEORGE LEES ON TRIAL AT SOMERVILLE.

The Supreme Court case of George Lees, of North Plainfield, against Albert Wickman, a Newark doctor, went to trial yesterday before Supreme Court Justice Garretson and a jury, at Somerville. The action is brought to recover damages sustained by the plaintiff by reason of the improper application of a plaster bandage which was applied to the plaintiff by the defendant at his office in Newark on March 11, 1903.

The bandage was applied for the purpose of reducing a curvation of the spine, from which the plaintiff has been suffering for a number of years. Four witnesses were examined on behalf of the plaintiff yesterday, there evidence showing that the bandage was applied while the plaintiff was in an unconscious condition from an epileptic fit and that when he was taken from the operating table, the bandage was found to be so high that he could not lower his arms and that he was sent home in this condition by the physician. The natural downward pressure of the arms, it is alleged, causing the bandages to cut into the plaintiff's arms and sides, causing deep gashes and resulting in paralysis of the right arm.

The plaintiff had not finished his side of the case when court was adjourned until Monday morning. The plaintiff is represented by George W. V. Moy, Esq., the defendant by Louis H. Aff, Esq., of Newark, and Alvah A. Clark, Esq., of Somerville.

PERSONAL.

A daughter was born to Mr. and Mrs. Elmer P. Wheeler, of East Front street, on Wednesday night. The child weighed eight pounds.

Mrs. Erastus Freeman, Miss Adelia Heath, of Metuchen, and Mrs. Jerolaman and grandson, of Newark, are spending a few days at the home of Robert Clark, Jr., 59 Jackson avenue.

Mr. and Mrs. Edward White will leave here in two weeks for Florida, where they will spend the winter. Their son, who is employed at the Scott Press Works, will remain in Plainfield, preferring this climate to that of the South.

WEINBERGER'S,
202-204 West Front Street.

Great Specials In Mens' Suits, Top Coats and Children's Clothing.

Men's handsome Winter suits, bought from a famous manufacturer at rediculously low prices. They are the samples this maker used to sell thousands of dollars worth of suits from, so you see how well they are made. Each suit is faultlessly tailored, the material the season most stylish. Take advantage of this sale and save one-third on your Winter suit.

Men's $10.00 Business Suit at $6.50—All wool Cheviots and Cassimeres, cut and made in the very latest style. Special this sale at..... $6.50

Men's Dress Suits—$15.00 Suits at $9.90—These suits comprise all the very newest shades in Worsteds, Thibets, Cassimeres and Tweeds, cut and made in the most up-to-date style. Special at..... $9.90

Men's Finest Dress Suits—$18.00 Suits at $11.90—These suits are equal to the finest custom-made garments. Hand-made buttonholes and hand-made collars cut the very latest style. All the newest shades of the fashionable brown in single or double breasted style. Special this sale at..... $11.90

Men's $12.00 Top Coats at $7.50—All the new shades of tan coverts and gray vicunas, cut in all lengths, made with hand-felled collars and concave shoulders. Special... $7.50

Boys' Suits—Made in double breasted Norfolk style, all wool goods in the new gray and brown mixtures. Regular $4.00 suits. Special at..... $2.50

Boys' Buster Brown Suits—100 sample suits in all shades and styles. Every suit worth from $5.00 to $6.00. Special this sale at..... $3.00

Black Derbys and all the new Fall shades of brown and light colors of soft hats. Reg. $2.50 hats. Special at..... $1.50

NEW YORK CLOTHING CO.
M. WEINBERGER, Manager.
202-204 West Front St., Plainfield, N. J.

A Sleeper From Paterson.

John K. Bach, of Paterson, found sleeping in a house in the West End last night, was before Judge Runyon on a charge of vagrancy, this morning. Sentence was suspended.

The Misses Lizzie Neylon and Mamie Carney have returned from a visit with Miss Minnie Ahearn, of Elizabeth.

Mrs. T. S. Armstrong, Miss Helen Armstrong and Fred Armstrong, of Duer street, returned home today from Belmar, where they have been staying for some time.

Edison Phonographs $10 $20 $30 $50
CASH OR EASY PAYMENTS.
All machines kept in repair for one year free of charge
EDISON GOLD MOULDED AND COLUMBIA RECORDS.
Supplies for all makes.
Bicycles, Sundries, Repairing.
Harry K. Lister, 161 North Ave. OPPOSITE DEPOT.

ICE CREAM
Wholesale and Retail.
I have vacated my store on Park avenue and am still making PURE ICE CREAM AT 32 BANK PLACE.
All orders by 'phone (No. 470y) or mail will receive prompt attention.
LAKE HOUSE NOW OPEN. JOHN H. TIER.